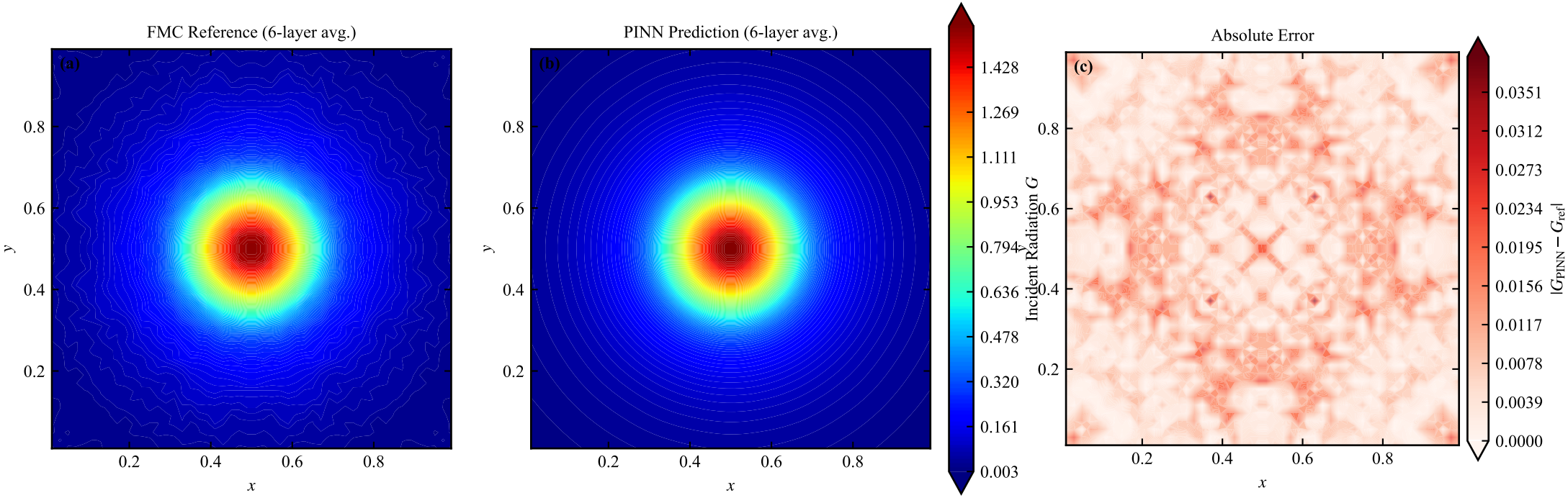
FMC Reference (6-layer avg.)
(a)
PINN Prediction (6-layer avg.)
(b)
Absolute Error
(c)
x
y
0.2
0.4
0.6
0.8
Incident Radiation G
1.428
1.269
1.111
0.953
0.794
0.636
0.478
0.320
0.161
0.003
|G_PINN − G_ref|
0.0351
0.0312
0.0273
0.0234
0.0195
0.0156
0.0117
0.0078
0.0039
0.0000