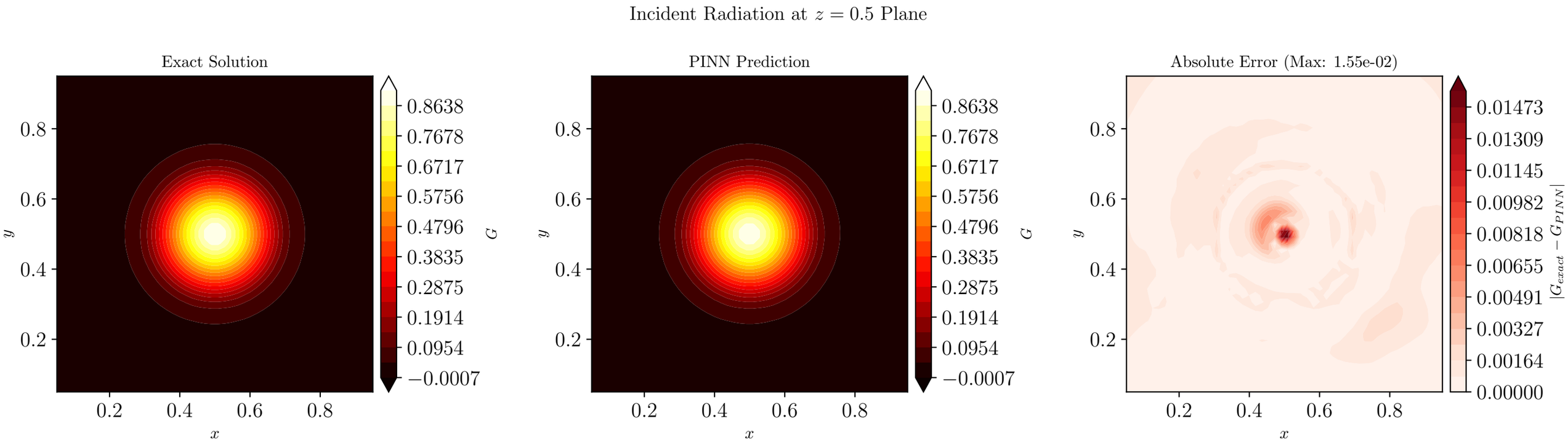
Incident Radiation at $z = 0.5$ Plane
Exact Solution
PINN Prediction
Absolute Error (Max: 1.55e-02)
0.8638
0.7678
0.6717
0.5756
0.4796
0.3835
0.2875
0.1914
0.0954
−0.0007
G
0.01473
0.01309
0.01145
0.00982
0.00818
0.00655
0.00491
0.00327
0.00164
0.00000
$|G_{exact} - G_{PINN}|$
0.2
0.4
0.6
0.8
x
y