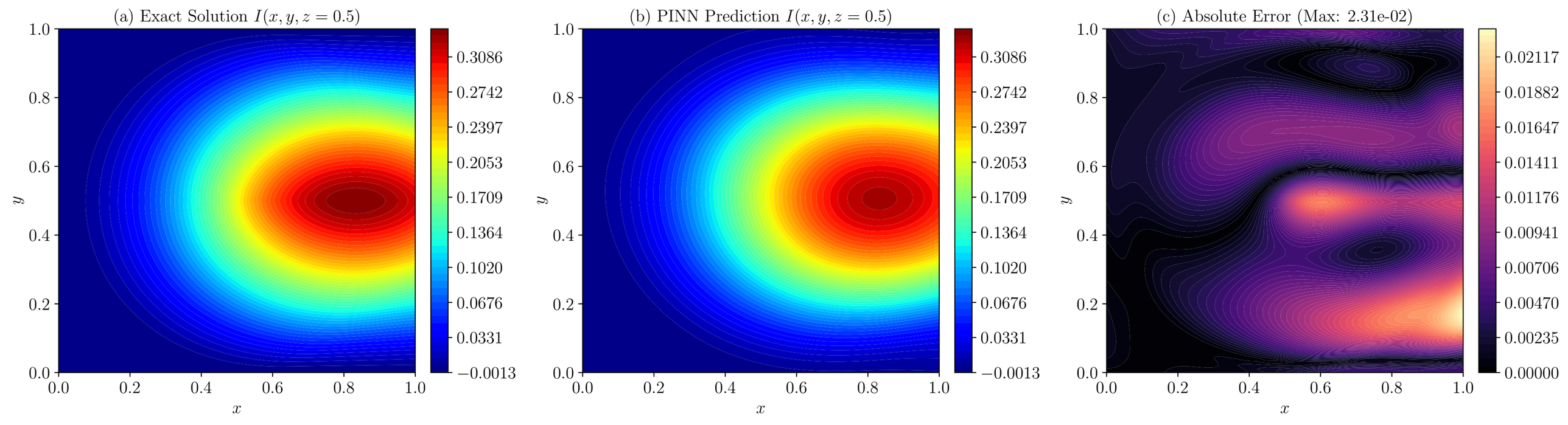
(a) Exact Solution $I(x, y, z = 0.5)$
(b) PINN Prediction $I(x, y, z = 0.5)$
(c) Absolute Error (Max: 2.31e-02)
x
y
0.0
0.2
0.4
0.6
0.8
1.0
0.3086
0.2742
0.2397
0.2053
0.1709
0.1364
0.1020
0.0676
0.0331
−0.0013
0.02117
0.01882
0.01647
0.01411
0.01176
0.00941
0.00706
0.00470
0.00235
0.00000