NBAyes: Bayesian Modeling of NBA Athlete's Career Trajectories

Abhijit Brahme & Alex Franks

Overview

- Introduce the problem of modeling NBA player career trajectories and the importance of incorporating realistic aging dynamics and injury effects.

Overview

- Introduce the problem of modeling NBA player career trajectories and the importance of incorporating realistic aging dynamics and injury effects.
- Discuss a novel prior on concave functions to encode realistic aging dynamics.

Overview

- Introduce the problem of modeling NBA player career trajectories and the importance of incorporating realistic aging dynamics and injury effects.
- Discuss a novel prior on concave functions to encode realistic aging dynamics.
- Illustrate application of this prior in a Bayesian model of NBA player trajectories.

Overview

- Introduce the problem of modeling NBA player career trajectories and the importance of incorporating realistic aging dynamics and injury effects.
- Discuss a novel prior on concave functions to encode realistic aging dynamics.
- Illustrate application of this prior in a Bayesian model of NBA player trajectories.
- Discuss inference challenges and present preliminary results on trajectory estimation and injury impact analysis.

Motivation

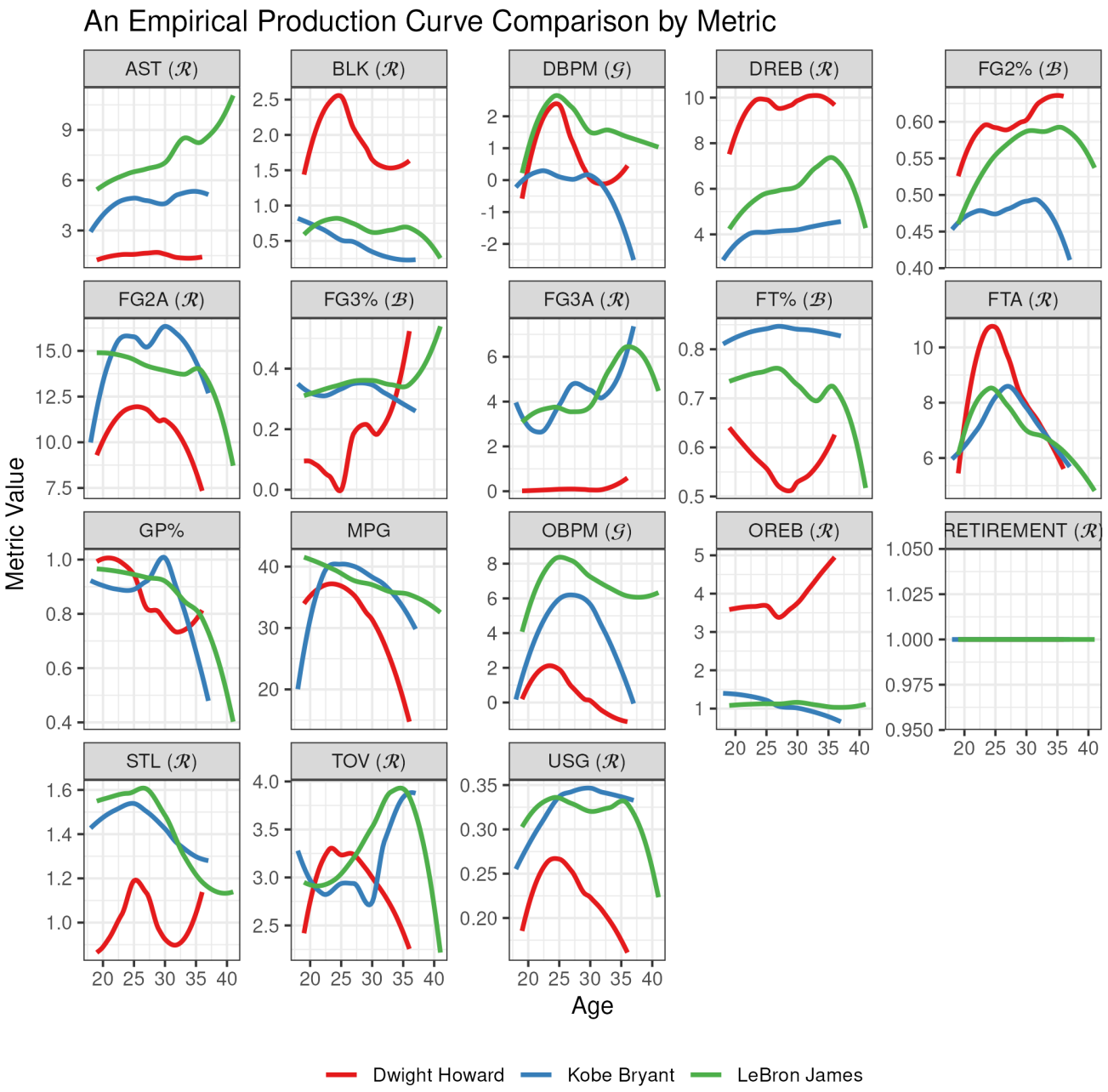
An Empirical Production Curve Comparison by Metric
AST ($\mathcal{R}$)
BLK ($\mathcal{R}$)
DBPM ($\mathcal{G}$)
DREB ($\mathcal{R}$)
FG2% ($\mathcal{B}$)
FG2A ($\mathcal{R}$)
FG3% ($\mathcal{B}$)
FG3A ($\mathcal{R}$)
FT% ($\mathcal{B}$)
FTA ($\mathcal{R}$)
GP%
MPG
OBPM ($\mathcal{G}$)
OREB ($\mathcal{R}$)
RETIREMENT ($\mathcal{R}$)
STL ($\mathcal{R}$)
TOV ($\mathcal{R}$)
USG ($\mathcal{R}$)
Metric Value
Age
Dwight Howard
Kobe Bryant
LeBron James

Multiple Metrics of Performance

- We can think of metrics as a combination of two broad categories:

Multiple Metrics of Performance

- We can think of metrics as a combination of two broad categories:

1. Skill-based metrics (e.g. OBPM, FT%) that capture a player's skill and basketball IQ.

Multiple Metrics of Performance

- We can think of metrics as a combination of two broad categories:

1. Skill-based metrics (e.g. OBPM, FT%) that capture a player's skill and basketball IQ.
2. Athleticism-based metrics (e.g. BLK rate, STL rate)

Multiple Metrics of Performance

- We can think of metrics as a combination of two broad categories:

1. Skill-based metrics (e.g. OBPM, FT%) that capture a player's skill and basketball IQ.
2. Athleticism-based metrics (e.g. BLK rate, STL rate)

- More importantly, two different athletes can express certain metrics through different combinations of skill and athleticism.

Skill Acquisition and Aging in Sports

- Skill acquisition phase: early career improvement as players develop skills and adapt to the league.

Skill Acquisition and Aging in Sports

- Skill acquisition phase: early career improvement as players develop skills and adapt to the league.
- Peak performance phase: players reach their maximum potential, often in their late 20s to early 30s.

Skill Acquisition and Aging in Sports

- Skill acquisition phase: early career improvement as players develop skills and adapt to the league.
- Peak performance phase: players reach their maximum potential, often in their late 20s to early 30s.
- Decline phase: performance declines due to aging, wear-and-tear, and reduced athleticism.

Data Overview

- 28 seasons of NBA player season-level aggregate data (1997-2025) from Basketball Reference.

Data Overview

- 28 seasons of NBA player season-level aggregate data (1997-2025) from Basketball Reference.
- "K" metrics (e.g. OBPM, Games Played, STL Rate) capturing skill and/or athleticism.

Data Overview

- 28 seasons of NBA player season-level aggregate data (1997-2025) from Basketball Reference.
- "K" metrics (e.g. OBPM, Games Played, STL Rate) capturing skill and/or athleticism.
- "M" injury indicators (e.g. ACL tear, Achilles rupture) with timing.

Data Overview

- 28 seasons of NBA player season-level aggregate data (1997-2025) from Basketball Reference.
- "K" metrics (e.g. OBPM, Games Played, STL Rate) capturing skill and/or athleticism.
- "M" injury indicators (e.g. ACL tear, Achilles rupture) with timing.
- "P" $\approx$ 2800 players with at least 1 season of data.

Data Overview

- 28 seasons of NBA player season-level aggregate data (1997-2025) from Basketball Reference.
- "K" metrics (e.g. OBPM, Games Played, STL Rate) capturing skill and/or athleticism.
- "M" injury indicators (e.g. ACL tear, Achilles rupture) with timing.
- "P" $\approx$ 2800 players with at least 1 season of data.
- "T" = 20 seasons of potential career length (age 18-38).

Data Overview

- 28 seasons of NBA player season-level aggregate data (1997-2025) from Basketball Reference.
- "K" metrics (e.g. OBPM, Games Played, STL Rate) capturing skill and/or athleticism.
- "M" injury indicators (e.g. ACL tear, Achilles rupture) with timing.
- "P" $\approx$ 2800 players with at least 1 season of data.
- "T" = 20 seasons of potential career length (age 18-38).
- Metrics only observed when players are active (mix of MNAR/ MAR).

Data Overview

- 28 seasons of NBA player season-level aggregate data (1997-2025) from Basketball Reference.
- "K" metrics (e.g. OBPM, Games Played, STL Rate) capturing skill and/or athleticism.
- "M" injury indicators (e.g. ACL tear, Achilles rupture) with timing.
- "P" $\approx$ 2800 players with at least 1 season of data.
- "T" = 20 seasons of potential career length (age 18-38).
- Metrics only observed when players are active (mix of MNAR/ MAR).
- Heteroscedastic noise: more variability in some metrics (e.g. Games Played) than others (e.g. FT%).

What we Hope to Learn

1. Can we project when an athlete will peak and how long they will maintain peak performance?

What we Hope to Learn

1. Can we project when an athlete will peak and how long they will maintain peak performance?
2. Can we categorize subtypes of metrics that respond differently to aging and injury?

What we Hope to Learn

1. Can we project when an athlete will peak and how long they will maintain peak performance?
2. Can we categorize subtypes of metrics that respond differently to aging and injury?
3. Can we identify which types of athletes load more on skill vs. athleticism, and how this affects their aging trajectories and response to injury?

Model Assumptions

1. Player heterogeneity is captured by latent embeddings.

$$X_p \sim N(0, I_D)$$

Model Assumptions

1. Player heterogeneity is captured by latent embeddings.
2. Player trajectories are smooth and concave in age, with a single peak.

$$f^k(X, t) \sim MCP(\Theta; X)$$

Model Assumptions

1. Player heterogeneity is captured by latent embeddings.
2. Player trajectories are smooth and concave in age, with a single peak.
3. Injuries induce a shock and recovery trajectory that is learned from data.

$$\tau_{ptm}^{k} \sim N(w_m^T \tau_k^*, \sigma_k^2)$$

Model Assumptions

1. Player heterogeneity is captured by latent embeddings.
2. Player trajectories are smooth and concave in age, with a single peak.
3. Injuries induce a shock and recovery trajectory that is learned from data.
4. Short-term deviations around the aging curve are modeled as a noise process.

$$r_p^k(t) \sim AR(1)$$

Model Assumptions

1. Player heterogeneity is captured by latent embeddings.
2. Player trajectories are smooth and concave in age, with a single peak.
3. Injuries induce a shock and recovery trajectory that is learned from data.
4. Short-term deviations around the aging curve are modeled as a noise process.
5. Observational noise is heteroscedastic and metric-specific.

$$\mu_{ptm}^{k} = f^{k}(X_p, t) + \tau_{ptm}^{k} + r_p^{k}(t)$$
$$Y_{pt}^{k} \sim \mathrm{EF}\big(\mu_{pt}^{k},\, \phi_{pt}^{k}\big)$$

Model Inference Challenges

- High-dimensional parameter space with complex dependencies.

Model Inference Challenges

- High-dimensional parameter space with complex dependencies.
- Identifiability issues between player embeddings, injury effects, and aging curves

Model Inference Challenges

- High-dimensional parameter space with complex dependencies.
- Identifiability issues between player embeddings, injury effects, and aging curves
- A rotation matrix R can be applied to the latent space such that $w_L^T X = w_l^T R R^{-1} X$, which preserves the likelihood but creates non-identifiability between w_l and X.

Proposed Inference Approach

Addressing Additive Components and Identifiability

1. Fit the concave function and AR components first to the data (mask out injured time-points from the likelihood) without the injury component to get a MAP estimate of the aging curve and AR parameters.

Proposed Inference Approach

Addressing Additive Components and Identifiability

1. Fit the concave function and AR components first to the data (mask out injured time-points from the likelihood) without the injury component to get a MAP estimate of the aging curve and AR parameters.
2. Fix the concave function and AR parameters to their MAP estimates, and then fit the injury component to the residuals to get a MAP estimate of injury effects.

Proposed Inference Approach (cont.)

Addressing Rotational Ambiguity in Latent Space

1. Initialize parameter values using the MAP procedure found by Stochastic Gradient Descent (SGD).

Proposed Inference Approach (cont.)

Addressing Rotational Ambiguity in Latent Space

1. Initialize parameter values using the MAP procedure found by Stochastic Gradient Descent (SGD).
2. Fix hyperparameters to their MAP estimates to reduce dimensionality, as these are often well-identified and less critical for uncertainty quantification.

Proposed Inference Approach (cont.)

Addressing Rotational Ambiguity in Latent Space

1. Initialize parameter values using the MAP procedure found by Stochastic Gradient Descent (SGD).
2. Fix hyperparameters to their MAP estimates to reduce dimensionality, as these are often well-identified and less critical for uncertainty quantification.
3. To address rotational ambiguity for the latent factor models, fix factor loadings to their MAP estimates, and allow the latent embeddings to vary during MCMC sampling. (Mauri and Dunson, 2025)

Proposed Inference Approach (cont.)

Addressing Rotational Ambiguity in Latent Space

1. Initialize parameter values using the MAP procedure found by Stochastic Gradient Descent (SGD).
2. Fix hyperparameters to their MAP estimates to reduce dimensionality, as these are often well-identified and less critical for uncertainty quantification.
3. To address rotational ambiguity for the latent factor models, fix factor loadings to their MAP estimates, and allow the latent embeddings to vary during MCMC sampling. (Mauri and Dunson, 2025)
4. Run MCMC sampling (e.g. NUTS) over the remaining parameters to obtain posterior samples for trajectory estimation and injury impact analysis.

Concavity

A function $f(t)$ is concave on some interval $[a, b]$ if it's second derivative is non-positive:

$f''(t) \leq 0$ for all $t \in [a, b]$.

Therefore, any function of the form

$$f(t) = \beta_0 + \beta_1(t - t_0) + \int_{t_0}^{t} \int_{t_0}^{s} f''(z)\, dz\, ds,$$

is concave as long as $f''(t) \leq 0$ for all t.

Theory: Prior on Concave Functions

Proposition (Concave function prior). Define

$$h(t) = \beta_0 + \beta_1(t - t_0) - \int_{t_0}^{t} \int_{t_0}^{s} [g(z)]^2 \, dz \, ds,$$

with $g(z)$ a Gaussian process; this induces a concave prior over continuous trajectories.

Theory: Prior on Concave Functions

Proof sketch.

The prior over h is induced by the Gaussian process prior over g, which is a valid probability measure over continuous functions. Hence, this *continuous* transformation $T(g)$ defines a valid prior over concave functions.

$$T(g) = \beta_0 + \beta_1(t - t_0) - \int_{t_0}^{t} \int_{t_0}^{s} g(z)^2 \, dz \, ds$$

Theory: Peak Constraints

The following constraints on β_0 and β_1 ensure a peak of f at $t_{\max}$ with value $f_{\max}$:

1. $f(t_{\max}) = f_{\max}$

Theory: Peak Constraints

The following constraints on β_0 and β_1 ensure a peak of f at $t_{\max}$ with value $f_{\max}$:

1. $f(t_{\max}) = f_{\max}$
2. $\left.\frac{d}{dt} f(t)\right|_{t=t_{\max}} = 0$

Theory: Peak Constraints

The following constraints on β_0 and β_1 ensure a peak of f at $t_{\max}$ with value $f_{\max}$:

1. $f(t_{\max}) = f_{\max}$
2. $\left.\frac{d}{dt} f(t)\right|_{t=t_{\max}} = 0$

$$\beta_1 = \int_{t_0}^{t} [g(z)]^2 \, dz$$

$$\beta_0 = f_{\max} - \beta_1 (t_{\max} - t_0) + \int_{t_0}^{t_{\max}} \int_{t_0}^{s} [g(z)]^2 \, dz \, ds$$

Theory: Peak Constraints

The following constraints on β_0 and β_1 ensure a peak of f at $t_{\max}$ with value $f_{\max}$:

1. $f(t_{\max}) = f_{\max}$
2. $\left.\frac{d}{dt} f(t)\right|_{t=t_{\max}} = 0$

$$\beta_1 = \int_{t_0}^{t} [g(z)]^2 \, dz$$

$$\beta_0 = f_{\max} - \beta_1 (t_{\max} - t_0) + \int_{t_0}^{t_{\max}} \int_{t_0}^{s} [g(z)]^2 \, dz \, ds$$

$$f(t) = f_{\max} + (t - t_{\max}) \int_{t_0}^{t_{\max}} g(z)^2 \, dz - \int_{t}^{t_{\max}} \int_{t_0}^{s} g(z)^2 \, dz \, ds$$

Theory: Behavior of Concave Prior

Expected Value of f(t) (conditioning on $t_{\max}, f_{\max}$):

- Start from the constrained concave prior

$$f(t) = f_{\max} + (t - t_{\max}) \int_{t_0}^{t_{\max}} g(z)^2 \, dz - \int_{t}^{t_{\max}} \int_{t_0}^{s} g(z)^2 \, dz \, ds.$$

Theory: Behavior of Concave Prior

Expected Value of f(t) (conditioning on $t_{\max}, f_{\max}$):

- Start from the constrained concave prior

$$f(t) = f_{\max} + (t - t_{\max}) \int_{t_0}^{t_{\max}} g(z)^2 \, dz - \int_{t}^{t_{\max}} \int_{t_0}^{s} g(z)^2 \, dz \, ds.$$

- Take conditional expectation term-by-term:

$$\begin{aligned} E[f(t) \mid t_{\max}, f_{\max}] = f_{\max} & \\ & + (t - t_{\max}) \int_{t_0}^{t_{\max}} E[g(z)^2] dz \\ & - \int_{t}^{t_{\max}} \int_{t_0}^{s} E[g(z)^2] dz \, ds. \end{aligned}$$

Theory: Behavior of Concave Prior (cont.)

- For a zero-mean separable GP, $E[g(z)^2] = \mathrm{Var}(g(z)) = \sigma^2$.

Theory: Behavior of Concave Prior (cont.)

- For a zero-mean separable GP, $E[g(z)^2] = \mathrm{Var}(g(z)) = \sigma^2$.
- Substitute and integrate:

$$
\begin{aligned}
E[f(t) \mid t_{\max}, f_{\max}] = f_{\max} & \\
& + \sigma^2 (t_{\max} - t_0)(t - t_{\max}) \\
& - \sigma^2 \frac{(t_{\max} - t)^2}{2}.
\end{aligned}
$$

Theory: Behavior of Concave Prior (cont.)

- For a zero-mean separable GP, $E[g(z)^2] = \mathrm{Var}(g(z)) = \sigma^2$.
- Substitute and integrate:

$$\begin{aligned} E[f(t) \mid t_{\max}, f_{\max}] = f_{\max} \\ &+ \sigma^2 (t_{\max} - t_0)(t - t_{\max}) \\ &- \sigma^2 \frac{(t_{\max} - t)^2}{2}. \end{aligned}$$

- Simplify:

$$E[f(t) \mid t_{\max}, f_{\max}] = -\frac{\sigma^2}{2}(t - t_0)^2 + \frac{\sigma^2}{2}(t_{max} - t_0)^2 + f_{\max}$$

Theory: Behavior of Concave Prior (cont.)

- For a zero-mean separable GP, $E[g(z)^2] = \mathrm{Var}(g(z)) = \sigma^2$.
- Substitute and integrate:

$$\begin{aligned} E[f(t) \mid t_{\max}, f_{\max}] = f_{\max} \\ + \sigma^2 (t_{\max} - t_0)(t - t_{\max}) \\ - \sigma^2 \frac{(t_{\max} - t)^2}{2}. \end{aligned}$$

- Simplify:

$$E[f(t) \mid t_{\max}, f_{\max}] = -\frac{\sigma^2}{2}(t - t_0)^2 + \frac{\sigma^2}{2}(t_{max} - t_0)^2 + f_{\max}$$

- This is intuitive, as it is a parabolic function with maximum at $t_{\max}$, value $f_{\max}$, and curvature determined by σ^2.

Theory: Behavior of Concave Prior (cont.)

- The variance of $f(t)$ is determined by the variance of the double integral of the squared GP

Variance of f(t) (conditioning on $t_{\max}, f_{\max}$ fixed):

$$f(t) = f_{\max} + (t - t_{\max}) \int_{t_0}^{t_{\max}} g(z)^2 \, dz - \int_{t}^{t_{\max}} \int_{t_0}^{s} g(z)^2 \, dz \, ds.$$

Theory: Behavior of Concave Prior (cont.)

- The variance of $f(t)$ is determined by the variance of the double integral of the squared GP

Variance of f(t) (conditioning on $t_{\max}, f_{\max}$ fixed):

$$f(t) = f_{\max} + (t - t_{\max}) \int_{t_0}^{t_{\max}} g(z)^2 \, dz - \int_{t}^{t_{\max}} \int_{t_0}^{s} g(z)^2 \, dz \, ds.$$

- take definition of variance:

$$Var[f(t) \mid t_{\max}, f_{\max}] = E[f(t)^2 \mid t_{\max}, f_{\max}] - E[f(t) \mid t_{\max}, f_{\max}]^2$$

Theory: Behavior of Concave Prior (cont.)

Roughly (omitting a lot of math), the variance grows quartically as we move away from the peak, with curvature determined by σ^4:

$$Var[f(t) \mid t_{\max}, f_{\max}] \propto 2\sigma^4 (t - t_{max})^4$$

- Why (Isserlis Theorem)?

$$\begin{aligned}
E[f(t)^2] &\approx E\left[\left(\int_t^{t_{max}} \int_t^s g(z)^2 dz ds\right)^2\right] \\
&\approx E\left[\int_t^{t_{max}} \int_t^s \int_t^{t_{max}} \int_t^{s'} g(z)^2 g(z')^2 dz dz' ds ds'\right] \\
&\approx \int_t^{t_{max}} \int_t^s \int_t^{t_{max}} \int_t^{s'} E[g(z)^2 g(z')^2] dz dz' ds ds' \\
&\approx 3\sigma^4 \frac{(t - t_{max})^4}{4}
\end{aligned}$$

Theory: Practically Squaring a GP

1. HSGP approximation (Solin and Särkkä, 2020):

$$g(t) \approx \sum_{l=1}^{K} S(\sqrt{\lambda_l})^{1/2} \alpha_l \psi_l(t)$$

Theory: Practically Squaring a GP

1. HSGP approximation (Solin and Särkkä, 2020):

$$g(t) \approx \sum_{l=1}^{K} S(\sqrt{\lambda_l})^{1/2} \alpha_l \psi_l(t)$$

2. Basis functions:

$$\psi_l(t) = \sqrt{\frac{1}{L}} \sin(\sqrt{\lambda_l}(L + t))$$

Theory: Practically Squaring a GP

1. HSGP approximation (Solin and Särkkä, 2020):

$$g(t) \approx \sum_{l=1}^{K} S(\sqrt{\lambda_l})^{1/2} \alpha_l \psi_l(t)$$

2. Basis functions:

$$\psi_l(t) = \sqrt{\frac{1}{L}} \sin(\sqrt{\lambda_l}(L+t))$$

3. Squared exponential spectral density:

$$S(\omega) = \sigma^2 \sqrt{2\pi}\, l \, \exp\left(-\frac{1}{2} l^2 \omega^2\right) = \int_{-\infty}^{\infty} \exp\left(-\frac{\tau^2}{2l^2}\right) e^{-i\omega\tau} d\tau$$

Theory: Practically Squaring a GP (cont.)

Let

$$\tilde{\alpha}_l = S(\sqrt{\lambda_l})^{1/2}\alpha_l, c_{lm} = \tilde{\alpha}_l\tilde{\alpha}_m.$$

Then the squared process can be written compactly as:

$$[g(t)]^2 \approx \left(\sum_{l=1}^{K} \tilde{\alpha}_l \psi_l(t)\right)^2 = \sum_{l=1}^{K}\sum_{m=1}^{K} c_{lm}\, \psi_l(t)\psi_m(t).$$

Hence,

$$\int_{t_0}^{t}\int_{t_0}^{s} [g(z)]^2\, dz\, ds \approx \sum_{l=1}^{K}\sum_{m=1}^{K} c_{lm} \int_{t_0}^{t}\int_{t_0}^{s} \psi_l(z)\psi_m(z)\, dz\, ds.$$

Theory: Analytical Solution for Double Integral

Recall that $\psi_l(z) = \sqrt{\frac{1}{L}}\sin(\sqrt{\lambda_l}(L+z))$:

$$\int_{t_0}^{t}\int_{t_0}^{s}\psi_l(z)\psi_m(z)\,dz\,ds = \Psi_{lz}(t),$$

$$\Psi_{lz}(t) = \begin{cases} \dfrac{\cos(\epsilon_{lz}^{+}(t+L))-1}{2L(\epsilon_{lz}^{+})^2} + \dfrac{(t+L)^2}{4L}, l = z, \\ \dfrac{\cos(\epsilon_{lz}^{+}(t+L))-1}{2L(\epsilon_{lz}^{+})^2} - \dfrac{\cos(\epsilon_{lz}^{-}(t+L))-1}{2L(\epsilon_{lz}^{-})^2}, l \neq z. \end{cases}$$

$\epsilon_{lz}^{+} = \sqrt{\lambda_l} + \sqrt{\lambda_z}$, $\epsilon_{lz}^{-} = \sqrt{\lambda_l} - \sqrt{\lambda_z}$, $t_0 = -L$

Theory: HSGP Approx. Convergence

Let k be a stationary covariance function on $[0, T]$ with spectral density S, and let $\{\phi_i, \lambda_i\}_{i=1}^{\infty}$ be the Laplacian eigenpairs on $[0, T]$. Define $\omega_i = \sqrt{\lambda_i}$. Let

$$g(t) = \sum_{i=1}^{\infty} \sqrt{S(\omega_i)}\, \alpha_i \psi_i(t), \qquad \alpha_i \overset{iid}{\sim} N(0, 1),$$

and its truncation

$$g_K(t) = \sum_{i=1}^{K} \sqrt{S(\omega_i)}\, \alpha_i \psi_i(t).$$

Define

$$f(t) = \int_0^t \int_0^s g(z)^2 \, dz \, ds, \qquad f_K(t) = \int_0^t \int_0^s g_K(z)^2 \, dz \, ds.$$

Then

$$f_K \overset{D}{\to} f \quad [0, T].$$

Theory: HSGP Approx. Convergence (cont.)

Proof sketch. By the HSGP construction, the covariance operator admits the spectral approximation

$$k(t, t') \approx \sum_{i=1}^{K} S(\omega_i)\psi_i(t)\psi_i(t').$$

which approximates the true covariance of g uniformly as $K \to \infty$ (Solin and Sarkkä, 2020).

- the sum g_k is mean-zero Gaussian with covariance function given by the spectral approximation above

Theory: HSGP Approx. Convergence (cont.)

Proof sketch. By the HSGP construction, the covariance operator admits the spectral approximation

$$k(t, t') \approx \sum_{i=1}^{K} S(\omega_i)\psi_i(t)\psi_i(t').$$

which approximates the true covariance of g uniformly as $K \to \infty$ (Solin and Sarkkä, 2020).

- the sum g_k is mean-zero Gaussian with covariance function given by the spectral approximation above
- the finite-dimensional distributions of g_K converge to those of g, since the covariances coincide in the limit.

Theory: HSGP Approx. Convergence (cont.)

Proof sketch. By the HSGP construction, the covariance operator admits the spectral approximation

$$k(t, t') \approx \sum_{i=1}^{K} S(\omega_i)\psi_i(t)\psi_i(t').$$

which approximates the true covariance of g uniformly as $K \to \infty$ (Solin and Sarkkä, 2020).

- the sum g_k is mean-zero Gaussian with covariance function given by the spectral approximation above
- the finite-dimensional distributions of g_K converge to those of g, since the covariances coincide in the limit.
- $I(g) = \int_0^t \int_0^s g(z)^2 \, dz \, ds$ is continuous, the finite-dimensional distributions of $f_K = I(g_K^2)$ converge to those of $f = I(g^2)$ in distribution.

Prior Predictive Behavior

Show demo

Adding Additional Dimensions

Let's say we have additional covariates X that we want to condition on. We can extend the concave prior construction as follows to maintain concavity in t for each fixed X:

$$f(X,t) = \beta_0 + \beta_1(t - t_0) - \int_{t_0}^{t} \int_{t_0}^{s} [g(z,X)]^2 \, dz \, ds,$$

where $g(z,X)$ is a Gaussian process over the joint space of z and X. In our case, $g(z,X) \sim GP(0, k(z,z')k(X,X'))$, where the covariance function is separable over the time and covariate spaces.

Adding Additional Dimensions (cont.)

The same constraints can be applied to ensure a peak at $t_{\max}(X)$ for each fixed X, with value $f_{\max}(X)$:

1. $f(X, t_{\max}(X)) = f_{\max}(X)$

Adding Additional Dimensions (cont.)

The same constraints can be applied to ensure a peak at $t_{\max}(X)$ for each fixed X, with value $f_{\max}(X)$:

1. $f(X, t_{\max}(X)) = f_{\max}(X)$
2. $\left.\frac{d}{dt} f(X,t)\right|_{t=t_{\max}(X)} = 0$

Adjusting the HSGP Approx.

- Keep time basis functions $\psi_l(z)$ unchanged.

Adjusting the HSGP Approx.

- Keep time basis functions $\psi_l(z)$ unchanged.
- Let weights depend on covariates: $\alpha_l(X)$.

Adjusting the HSGP Approx.

- Keep time basis functions $\psi_l(z)$ unchanged.
- Let weights depend on covariates: $\alpha_l(X)$.
- This preserves the HSGP structure in time while allowing variation across X.

$$g(t, X) \approx \sum_{l=1}^{K} S(\sqrt{\lambda_l})^{1/2} \alpha_l(X) \psi_l(t)$$

Adjusting the HSGP Approx.

- Keep time basis functions $\psi_l(z)$ unchanged.
- Let weights depend on covariates: $\alpha_l(X)$.
- This preserves the HSGP structure in time while allowing variation across X.

$$g(t, X) \approx \sum_{l=1}^{K} S(\sqrt{\lambda_l})^{1/2} \alpha_l(X) \psi_l(t)$$

- Model weights as independent Gaussian processes: $\alpha_l(X) \sim GP(0, k(X, X'))$.

Adjusting the HSGP Approx.

- Keep time basis functions $\psi_l(z)$ unchanged.
- Let weights depend on covariates: $\alpha_l(X)$.
- This preserves the HSGP structure in time while allowing variation across X.

$$g(t, X) \approx \sum_{l=1}^{K} S(\sqrt{\lambda_l})^{1/2} \alpha_l(X) \psi_l(t)$$

- Model weights as independent Gaussian processes: $\alpha_l(X) \sim GP(0, k(X, X'))$.
- Squaring/integration steps are unchanged; only coefficients now vary with X.

Adjusting the HSGP Approx. (cont.)

Is the covariance of $g(z, X)$ still approximately separable in z and X?

Proof sketch:

$$\mathrm{Cov}(g(z, X), g(z', X')) = \mathrm{Cov}\left(\sum_{l=1}^{K} S(\sqrt{\lambda_l})\psi_l(z)\alpha_l(X), \sum_{m=1}^{K} S(\sqrt{\lambda_m})\psi_m(z')\alpha_m(X')\right)$$

Adjusting the HSGP Approx. (cont.)

Is the covariance of $g(z, X)$ still approximately separable in z and X?

Proof sketch:

$$\begin{aligned}
\mathrm{Cov}(g(z,X), g(z',X')) &= \mathrm{Cov}\left(\sum_{l=1}^{K} S(\sqrt{\lambda_l})\psi_l(z)\alpha_l(X),\right. \\
&\qquad \left.\sum_{m=1}^{K} S(\sqrt{\lambda_m})\psi_m(z')\alpha_m(X')\right) \\
&= \sum_{l=1}^{K}\sum_{m=1}^{K} S(\sqrt{\lambda_l})^{1/2} S(\sqrt{\lambda_m})^{1/2}\psi_l(z)\psi_m(z') \\
&\qquad \cdot\ \mathrm{Cov}(\alpha_l(X), \alpha_m(X'))
\end{aligned}$$

Adjusting the HSGP Approx. (cont.)

Is the covariance of $g(z, X)$ still approximately separable in z and X?

Proof sketch:

$$
\begin{aligned}
\mathrm{Cov}(g(z,X), g(z',X')) &= \mathrm{Cov}\left(\sum_{l=1}^{K} S(\sqrt{\lambda_l})\psi_l(z)\alpha_l(X),\right. \\
&\qquad \left.\sum_{m=1}^{K} S(\sqrt{\lambda_m})\psi_m(z')\alpha_m(X')\right) \\
&= \sum_{l=1}^{K}\sum_{m=1}^{K} S(\sqrt{\lambda_l})^{1/2} S(\sqrt{\lambda_m})^{1/2}\psi_l(z)\psi_m(z') \\
&\qquad \cdot\ \mathrm{Cov}(\alpha_l(X), \alpha_m(X')) \\
&= \sum_{l=1}^{K} S(\sqrt{\lambda_l})\psi_l(z)\psi_l(z')\,\mathrm{Cov}(\alpha_l(X), \alpha_l(X'))
\end{aligned}
$$

Adjusting the HSGP Approx. (cont.)

Is the covariance of $g(z, X)$ still approximately separable in z and X?

Proof sketch:

$$
\begin{aligned}
\mathrm{Cov}(g(z,X), g(z',X')) &= \mathrm{Cov}\left(\sum_{l=1}^{K} S(\sqrt{\lambda_l})\psi_l(z)\alpha_l(X),\right. \\
&\qquad \left.\sum_{m=1}^{K} S(\sqrt{\lambda_m})\psi_m(z')\alpha_m(X')\right) \\
&= \sum_{l=1}^{K}\sum_{m=1}^{K} S(\sqrt{\lambda_l})^{1/2} S(\sqrt{\lambda_m})^{1/2}\psi_l(z)\psi_m(z') \\
&\qquad \cdot\ \mathrm{Cov}(\alpha_l(X), \alpha_m(X')) \\
&= \sum_{l=1}^{K} S(\sqrt{\lambda_l})\psi_l(z)\psi_l(z')\,\mathrm{Cov}(\alpha_l(X), \alpha_l(X')) \\
&= k(X,X')\sum_{l=1}^{K} S(\sqrt{\lambda_l})\psi_l(z)\psi_l(z')
\end{aligned}
$$

Adjusting the HSGP Approx. (cont.)

Is the covariance of $g(z, X)$ still approximately separable in z and X?

Proof sketch:

$$
\begin{aligned}
\mathrm{Cov}(g(z,X), g(z',X')) &= \mathrm{Cov}\left(\sum_{l=1}^{K} S(\sqrt{\lambda_l})\psi_l(z)\alpha_l(X),\right. \\
&\qquad \left.\sum_{m=1}^{K} S(\sqrt{\lambda_m})\psi_m(z')\alpha_m(X')\right) \\
&= \sum_{l=1}^{K}\sum_{m=1}^{K} S(\sqrt{\lambda_l})^{1/2} S(\sqrt{\lambda_m})^{1/2}\psi_l(z)\psi_m(z') \\
&\qquad \cdot \mathrm{Cov}(\alpha_l(X), \alpha_m(X')) \\
&= \sum_{l=1}^{K} S(\sqrt{\lambda_l})\psi_l(z)\psi_l(z')\,\mathrm{Cov}(\alpha_l(X), \alpha_l(X')) \\
&= k(X,X')\sum_{l=1}^{K} S(\sqrt{\lambda_l})\psi_l(z)\psi_l(z') \\
&\approx k(X,X')k(z,z')
\end{aligned}
$$

Adjusting the HSGP Approx. (cont.)

- Simple choice: linear kernel $k(X, X')$.

Adjusting the HSGP Approx. (cont.)

- Simple choice: linear kernel $k(X, X')$.
- Then $\alpha_l(X) = w_l^T X$ (Bayesian factor model form).

Adjusting the HSGP Approx. (cont.)

- Simple choice: linear kernel $k(X, X')$.
- Then $\alpha_l(X) = w_l^T X$ (Bayesian factor model form).
- Each basis function has its own weight vector $w_l \sim N(0, I)$.

Adjusting the HSGP Approx. (cont.)

Some Notes:

- Different kernels $k(X, X')$ can be used to capture different covariate effects on trajectory shape.

Adjusting the HSGP Approx. (cont.)

Some Notes:

- Different kernels $k(X, X')$ can be used to capture different covariate effects on trajectory shape.
- Framework remains valid as long as $\alpha_l(X)$ are GP-distributed.

Adjusting the HSGP Approx. (cont.)

Some Notes:

- Different kernels $k(X, X')$ can be used to capture different covariate effects on trajectory shape.
- Framework remains valid as long as $\alpha_l(X)$ are GP-distributed.
- Can apply HSGP/linearized approximations over $k(X, X')$ for scalability.

Adjusting the HSGP Approx. (cont.)

Some Notes:

- Different kernels $k(X, X')$ can be used to capture different covariate effects on trajectory shape.
- Framework remains valid as long as $\alpha_l(X)$ are GP-distributed.
- Can apply HSGP/linearized approximations over $k(X, X')$ for scalability.
- resulting process $f(X, t)$ is not separable due to transformations

Concave Prior for Non-Gaussian Response

- The concave prior is on the latent function $f(X, t)$, which can be linked to observed data through a likelihood model.

Concave Prior for Non-Gaussian Response

- The concave prior is on the latent function $f(X, t)$, which can be linked to observed data through a likelihood model.
- Consider Poisson observations with a log link:

$$\eta(X, t) = f(X, t)$$
$$Y(X, t) \sim \text{Poisson}(\exp(\eta(X, t)))$$

Concave Prior for Non-Gaussian Response

- The concave prior is on the latent function $f(X, t)$, which can be linked to observed data through a likelihood model.
- Consider Poisson observations with a log link:

$$\eta(X, t) = f(X, t)$$
$$Y(X, t) \sim \text{Poisson}(\exp(\eta(X, t)))$$

- Since the exponential link is monotone, peak location and peak value priors can still be effective, while concavity isn't necessarily preserved in the observed data space.

Model Specifics

- Concave function modeled using the HSGP approximation with 5 basis functions.

Model Specifics

- Concave function modeled using the HSGP approximation with 5 basis functions.
- AR(1) noise process with metric-specific parameters, ρ^k and σ^k.

Model Specifics

- Concave function modeled using the HSGP approximation with 5 basis functions.
- AR(1) noise process with metric-specific parameters, ρ^k and σ^k.
- Latent player embeddings of dimension $D = 21$.

Model Specifics

- Concave function modeled using the HSGP approximation with 5 basis functions.
- AR(1) noise process with metric-specific parameters, ρ^k and σ^k.
- Latent player embeddings of dimension $D = 21$.
- $f_{max}(X), t_{max}(X)$ modeled as linear functions of the latent embeddings centered around empirical means.

Model Results

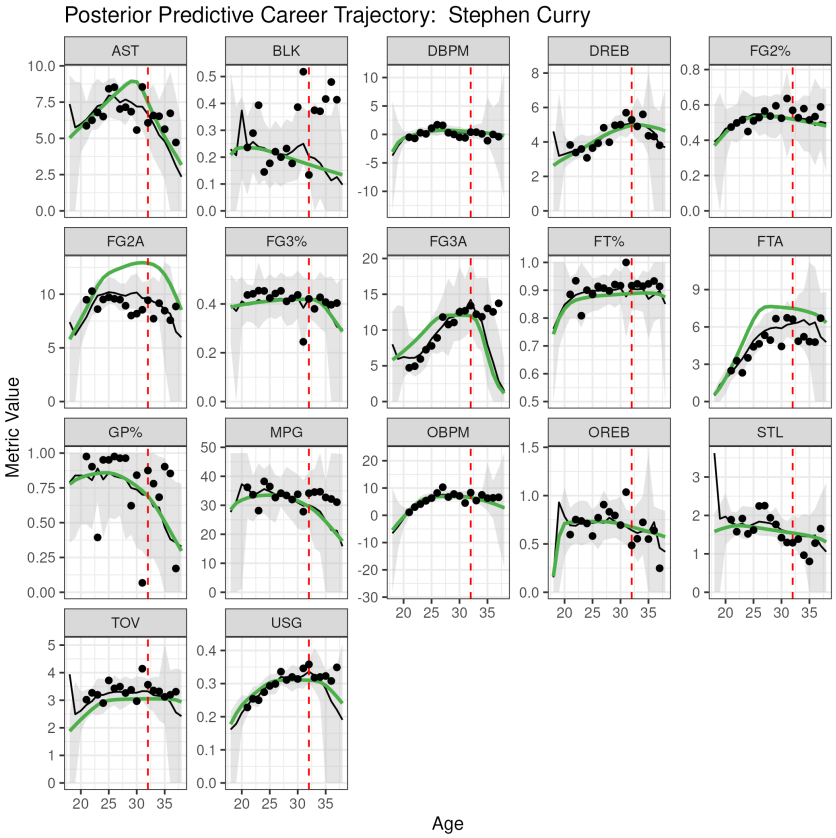

Figure 1: Stephen Curry Forecasted Trajectory

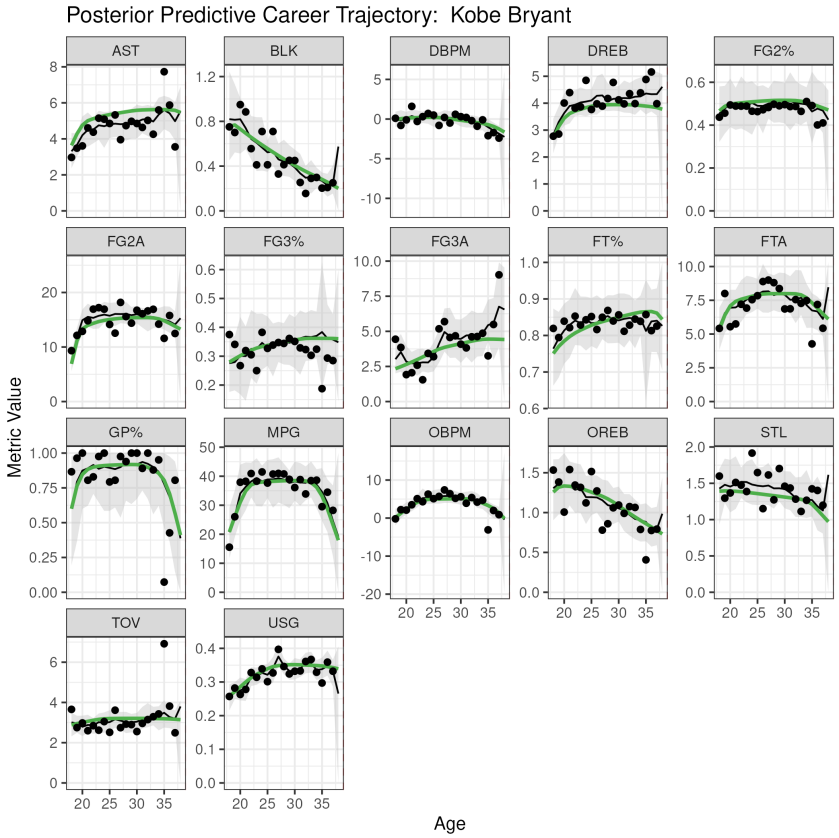

Figure 2: Kobe Bryant Forecasted Trajectory

Model Results: PCA

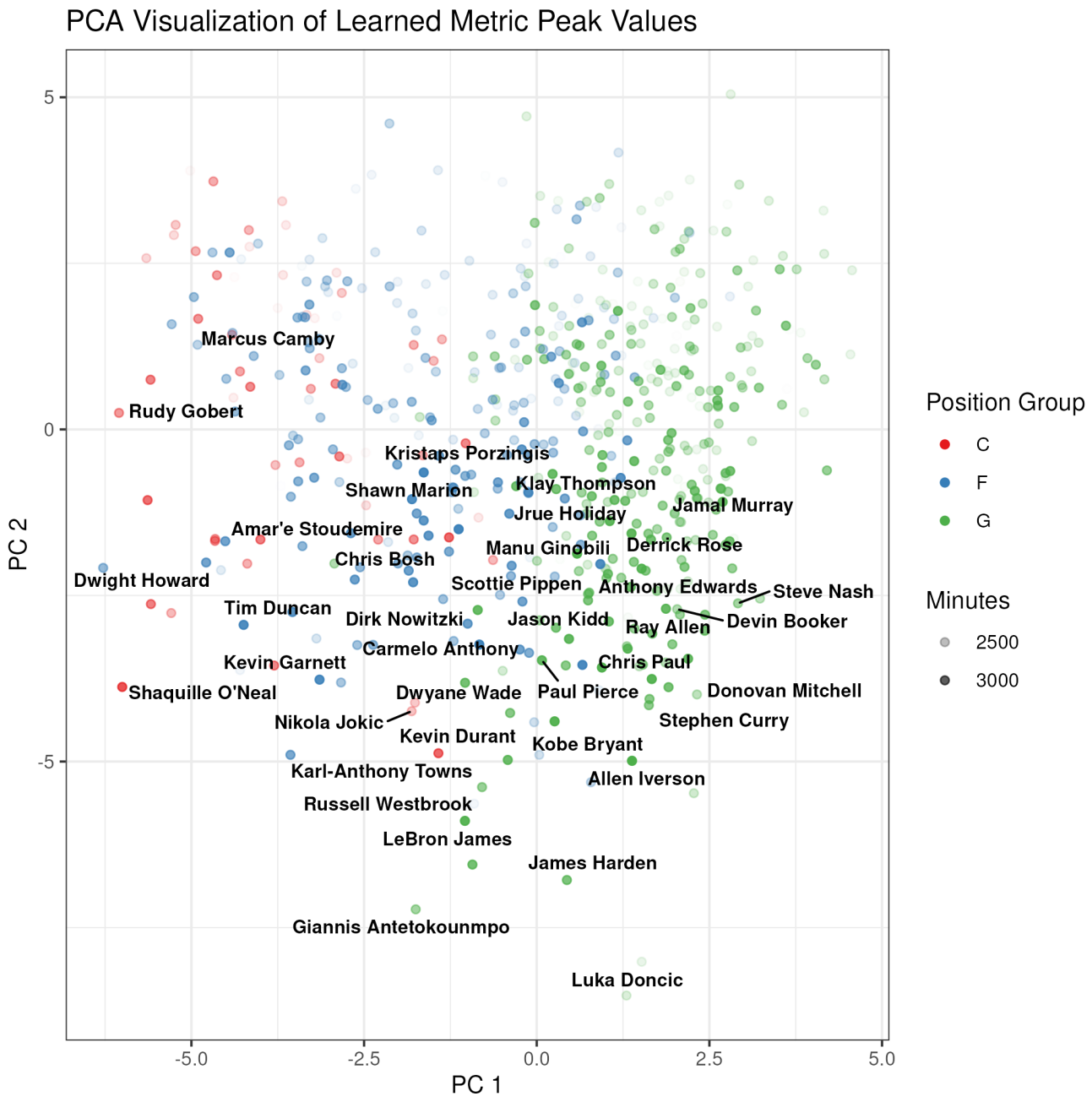

Model Results: Metric Types

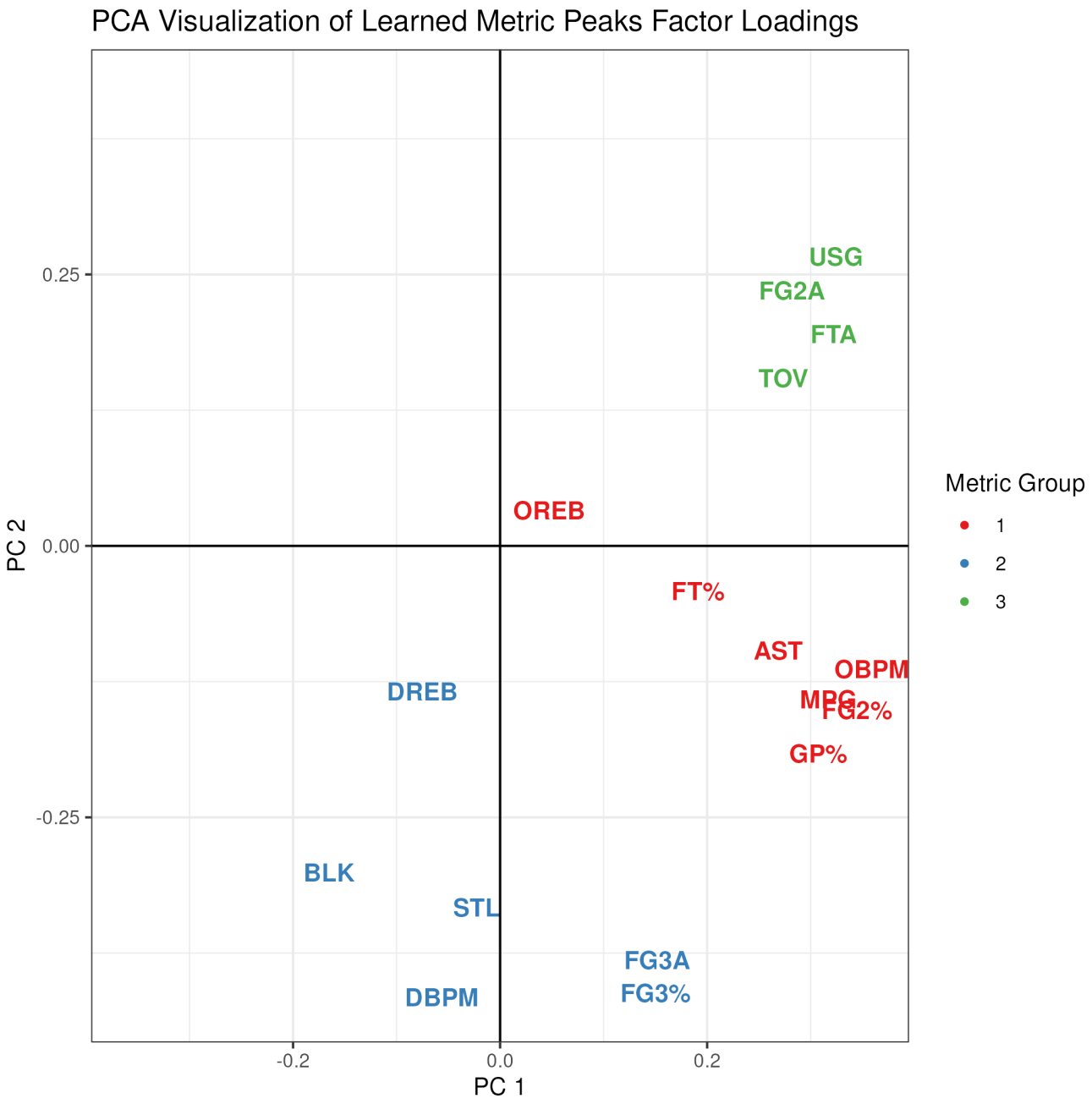

Injury Impact Estimation

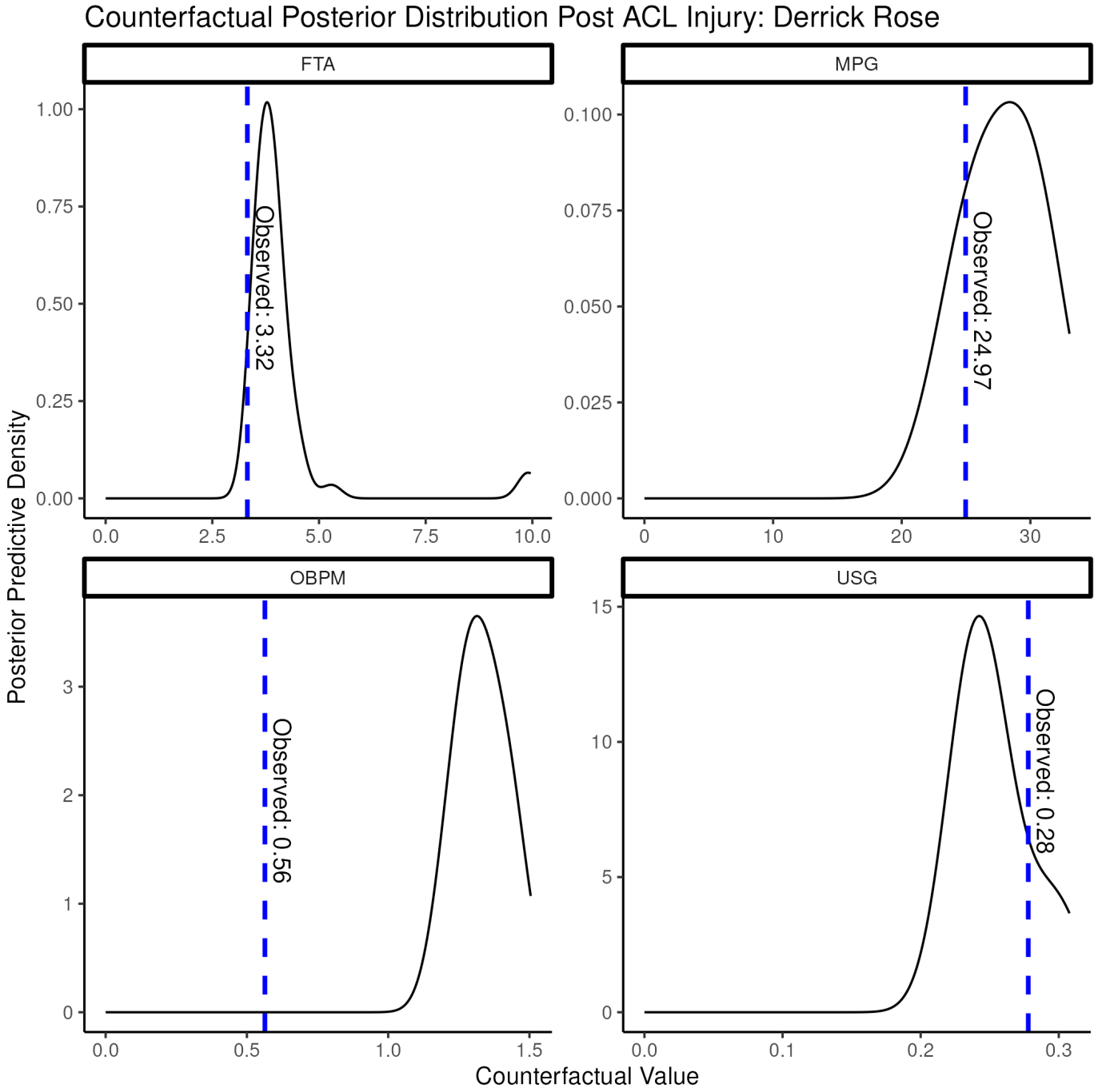

Injury Impact Estimation: Population Posterior

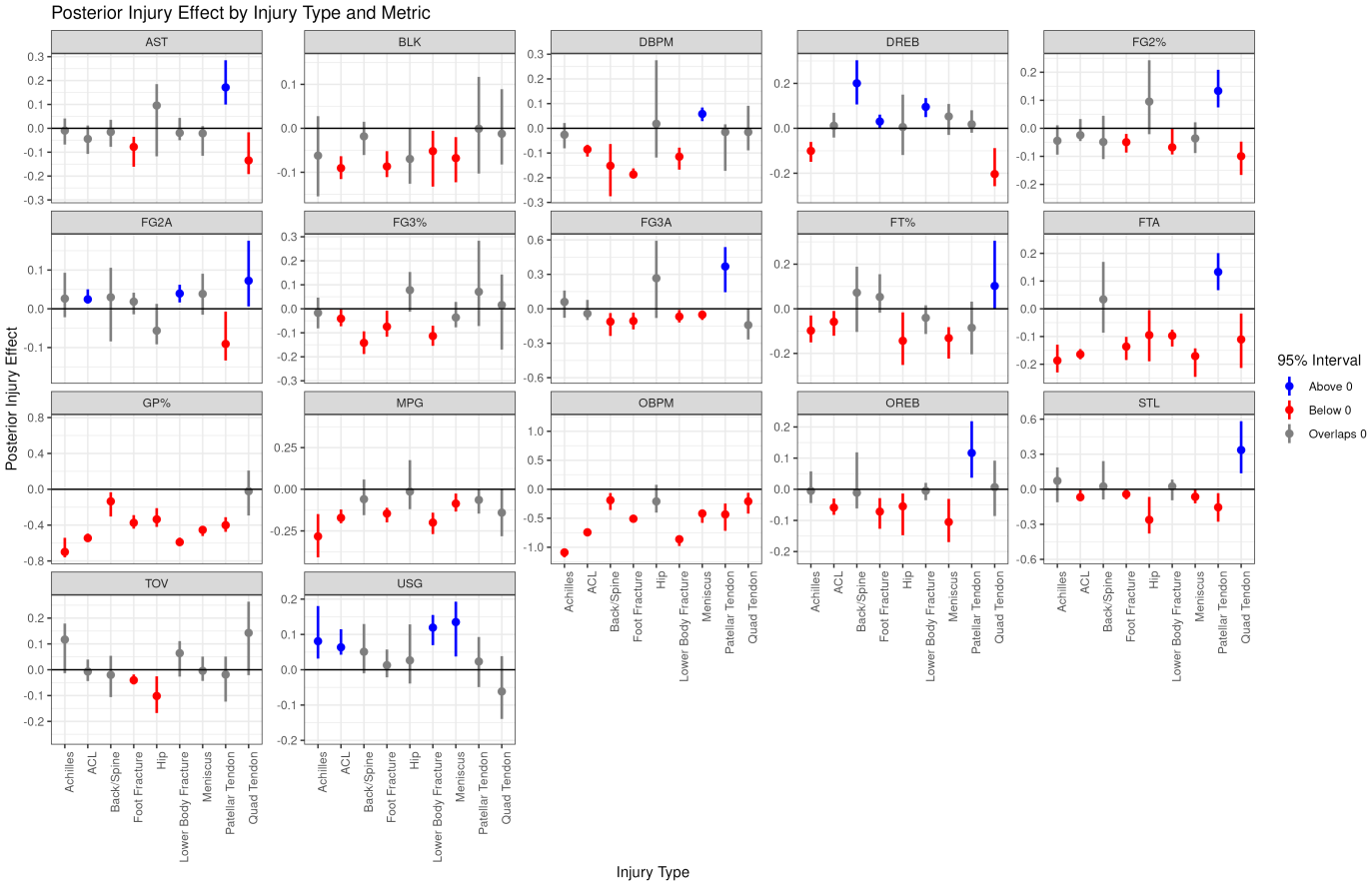

Figure 4: Posterior interval of injury mean effect by metric.

Future Work

1. Model Validation

Future Work

1. Model Validation
2. Time Decay of Injury Effects

Future Work

1. Model Validation
2. Time Decay of Injury Effects
3. Injury Heterogeneity Analysis