ARMONÍA
*basada en la*
MÚSICA PERUANA

**Proyecto:**
Introducción a la Armonía Tradicional a Través de la Música Peruana

PROYECTO GANADOR DE ESTÍMULOS ECONÓMICOS PARA LA CULTURA 2025

PERÚ Ministerio de Cultura

# Dominantes Auxiliares por V7

*Material Complementario y Recursos Didácticos*

Aland Bravo
*abravo@undar.edu.pe*

Jorge Marcellini
*jmarcellini@undar.edu.pe*

Ministerio de Cultura del Perú

2 de abril de 2026

# Contenido General

1. Dominantes Auxiliares por **V7**
   Definición

2. Errores Frecuentes en Dominantes Auxiliares por **V7**
   Error de quintas paralelas
   Error de cifrado I6
   Error de quinta directa
   Error de cifrado de dominante auxiliar
   Error de cruce de voces
   Error de quinta directa
   Error de omisión de ligadura
   Error de resolución de la sensible
   Error de omisión de ligadura

3. Ejercicios
   Ejercicio Resuelto

# Contenido

1. Dominantes Auxiliares por **V7**
   Definición

2. Errores Frecuentes en Dominantes Auxiliares por **V7**
   Error de quintas paralelas
   Error de cifrado I6
   Error de quinta directa
   Error de cifrado de dominante auxiliar
   Error de cruce de voces
   Error de quinta directa
   Error de omisión de ligadura
   Error de resolución de la sensible
   Error de omisión de ligadura

3. Ejercicios
   Ejercicio Resuelto

# Dominantes Auxiliares por V7
*Definición*

- Toda triada mayor o menor puede ser introducida por una dominante auxiliar; es un acorde cromático ajeno a la tonalidad.
- Su objeto es preparar la entrada de una triada de la tonalidad, haciendo más interesante y variado el discurso musical.
- Para que un acorde funcione como dominante auxiliar se requiere una condición, debe de tener la forma $V^7$ (3ra mayor, 3ra menor y 3ra menor).
- Se cifra con una diagonal, por ejemplo: **$V^7$ /II** .

**Cifrado de dominante auxiliar: /**

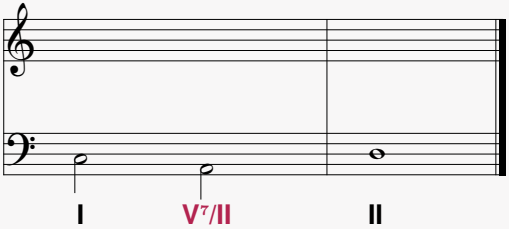


- Un acorde disminuido no puede llevar dominante auxiliar, porque el efecto solo se aprecia si la triada de resolución es estable (mayor o menor).

# Dominantes Auxiliares por V7
*Definición*

- Pueden presentarse en fundamental o en sus 3 inversiones, respetando siempre las reglas de resolución para el acorde de Séptima de Dominante $V^7$.

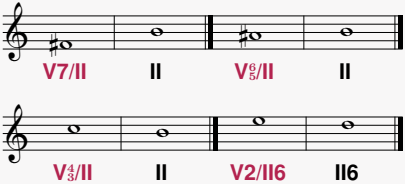


- Si el acorde anterior contiene la nota que será cromatizada, la alteración debe presentarse en la misma voz (Semitono Cromático).

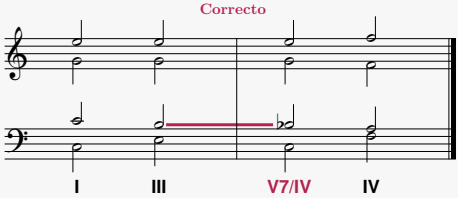


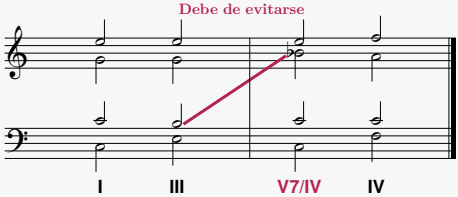

# Contenido

1. Dominantes Auxiliares por **V7**
   Definición

2. Errores Frecuentes en Dominantes Auxiliares por **V7**
   Error de quintas paralelas
   Error de cifrado I6
   Error de quinta directa
   Error de cifrado de dominante auxiliar
   Error de cruce de voces
   Error de quinta directa
   Error de omisión de ligadura
   Error de resolución de la sensible
   Error de omisión de ligadura

3. Ejercicios
   Ejercicio Resuelto

# Errores Frecuentes en Dominantes Auxiliares

*Error de quintas paralelas*

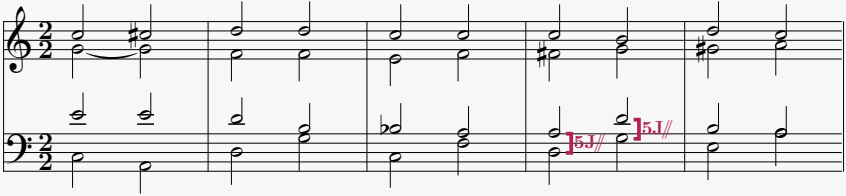


I V7/II II V7 V7/IV IV V7/V V V7/VI VI

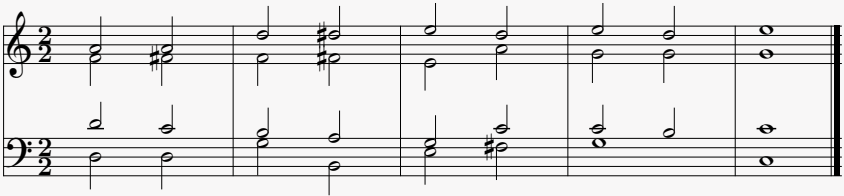

II V7/V V7 V7/III III$^{5}$ V$^{6}_{5}$/V V$^{6\text{-}5}_{4\text{-}3}$ I

# Errores Frecuentes en Dominantes Auxiliares

*Error de quintas paralelas*

**Solución:**

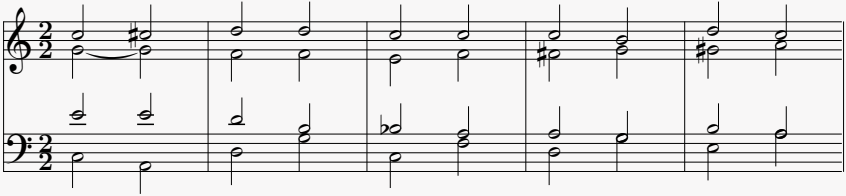

I V7/II II V7 V7/IV IV V7/V V V7/VI VI

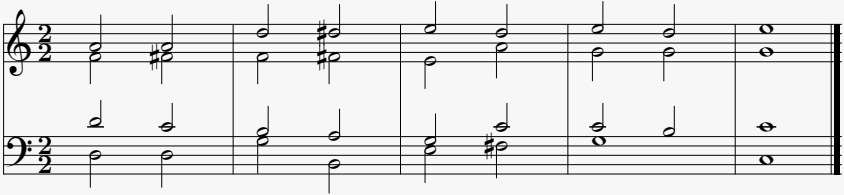

II V7/V V7 V7/III III$^{5}$ V$^{6}_{5}$/V V$^{6\text{-}5}_{4\text{-}3}$ I

# Errores Frecuentes en Dominantes Auxiliares

*Error de cifrado I6*

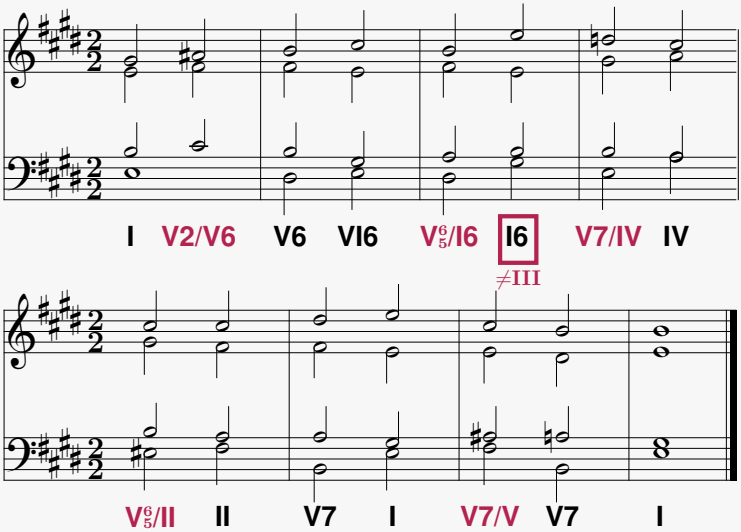

# Errores Frecuentes en Dominantes Auxiliares

*Error de cifrado I6*

**Solución:**

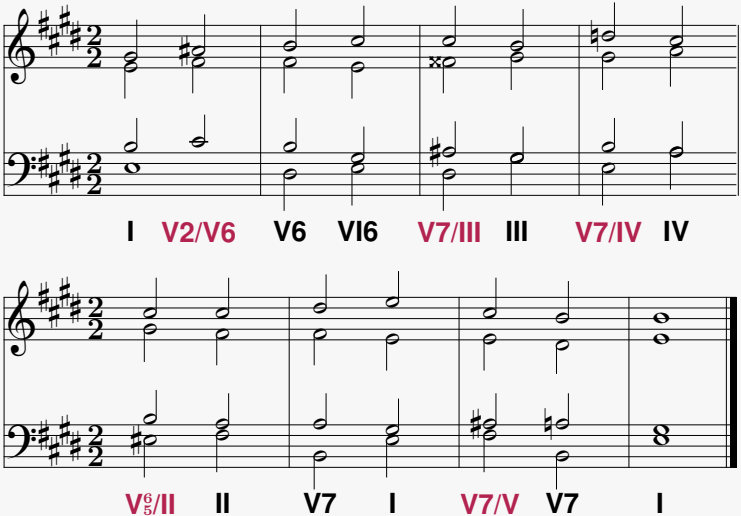

# Errores Frecuentes en Dominantes Auxiliares

*Error de quinta directa*

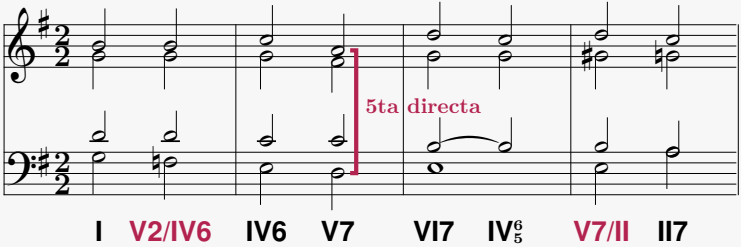


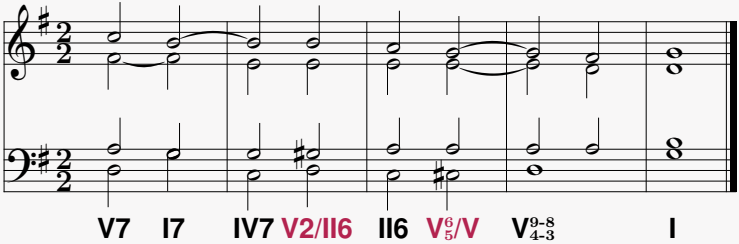

# Errores Frecuentes en Dominantes Auxiliares

*Error de quinta directa*

**Solución:**

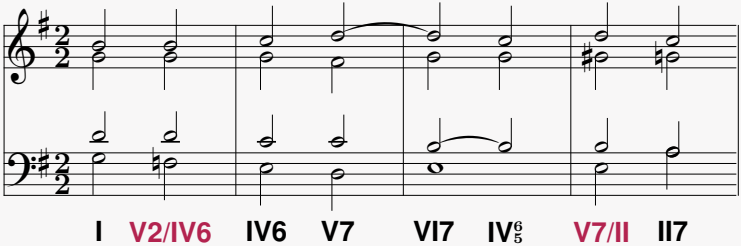


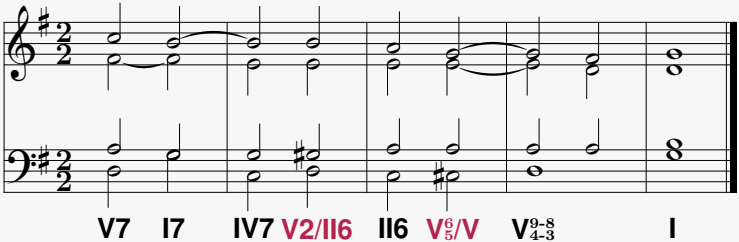

# Errores Frecuentes en Dominantes Auxiliares

*Error de cifrado de dominante auxiliar*

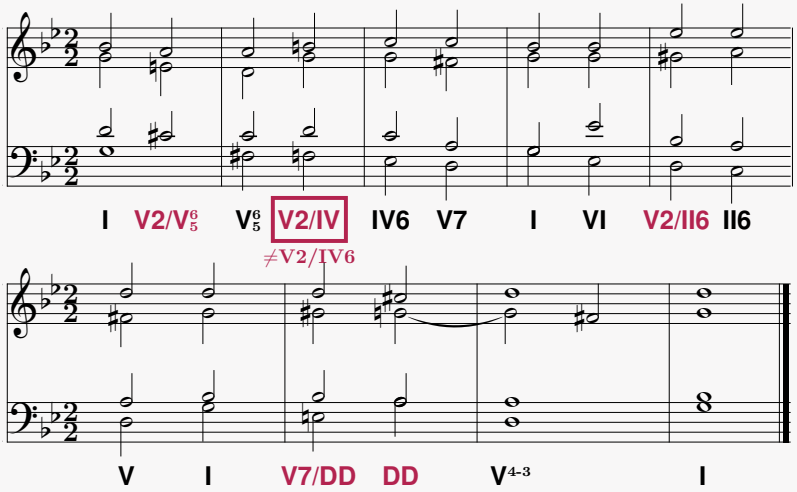

**Solución:**

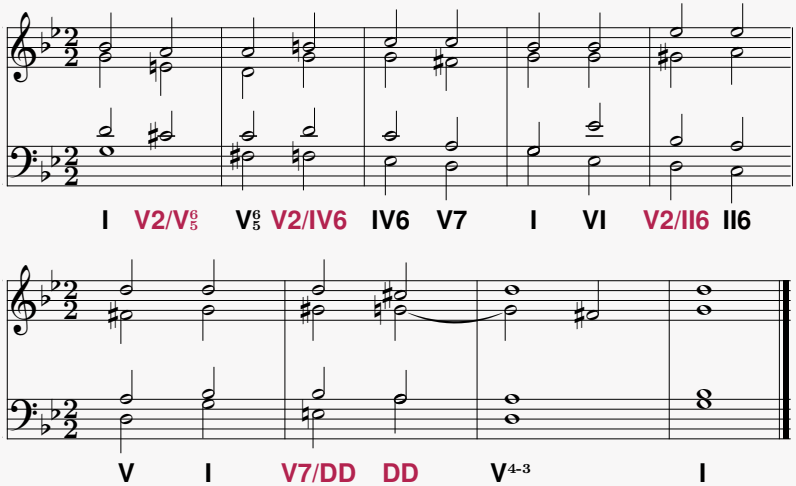

# Errores Frecuentes en Dominantes Auxiliares

*Error de cruce de voces*

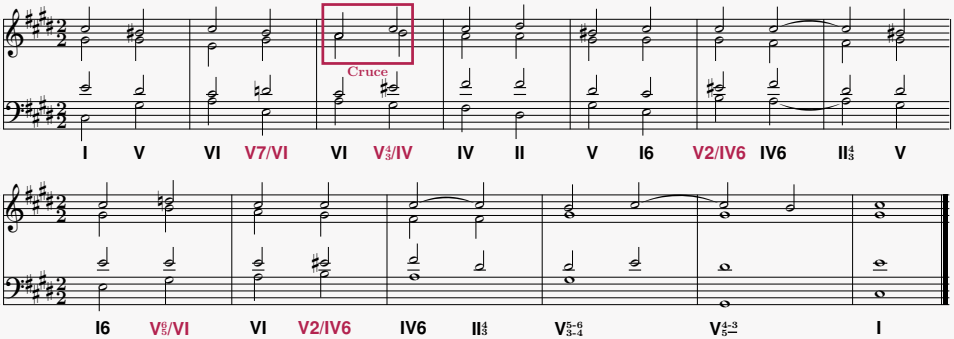

## Solución:

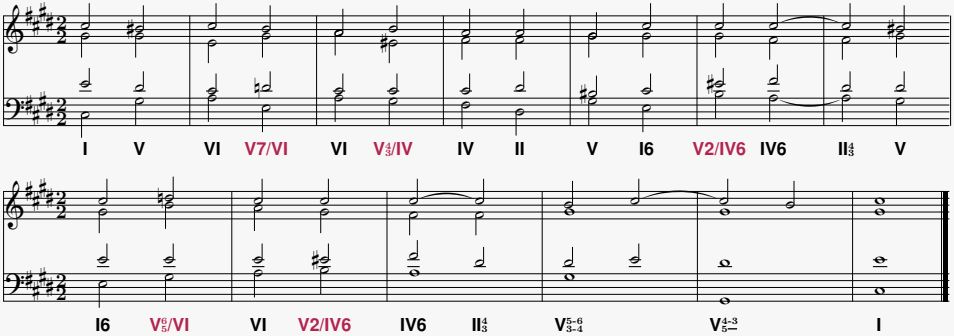
I V VI V7/VI VI V$^{4}_{3}$/IV IV II V I6 V2/IV6 IV6 II$^{4}_{3}$ V
I6 V$^{6}_{5}$/VI VI V2/IV6 IV6 II$^{4}_{3}$ V$^{5-6}_{3-4}$ V$^{4-3}_{5-1}$ I

# Errores Frecuentes en Dominantes Auxiliares

*Error de quinta directa*

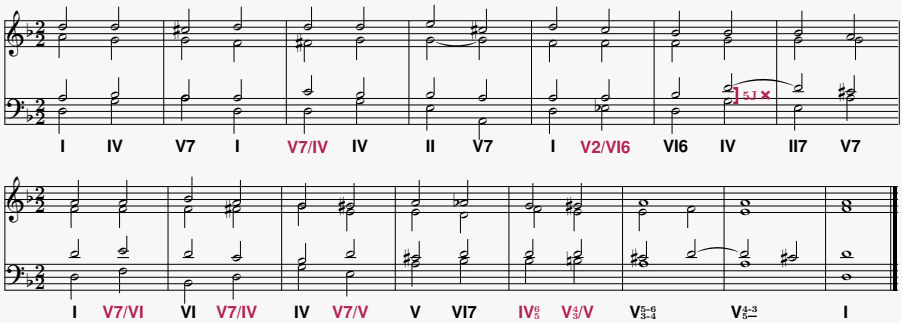

## Solución:

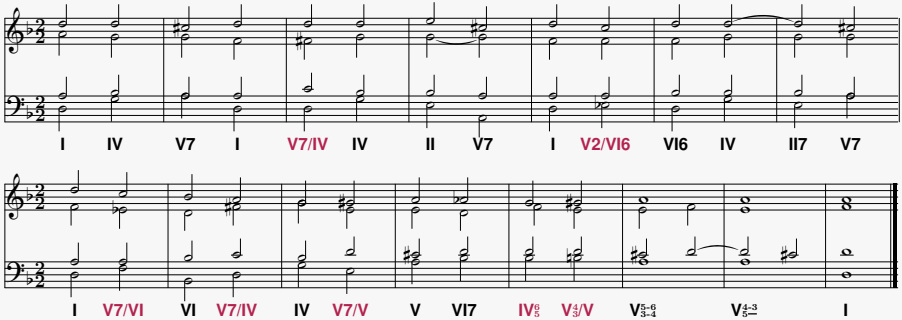
I IV V7 I V7/IV IV II V7 I V2/VI6 VI6 IV II7 V7
I V7/VI VI V7/IV IV V7/V V VI7 IV$^{6}_{5}$ V$^{4}_{3}$/V V$^{5-6}_{3-4}$ V$^{4-3}_{5}$ I

# Errores Frecuentes en Dominantes Auxiliares

*Error de omisión de ligadura*

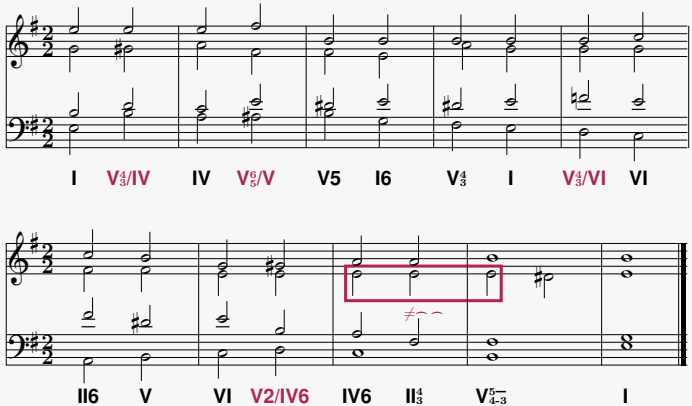

## Solución:

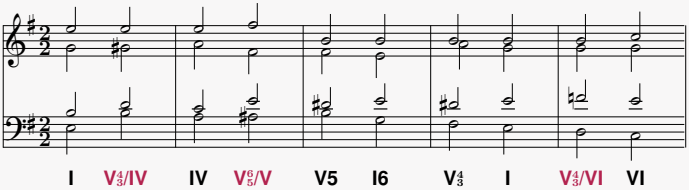
I
V4/3/IV
IV
V6/5/V
V5
I6
V4/3
I
V4/3/VI
VI

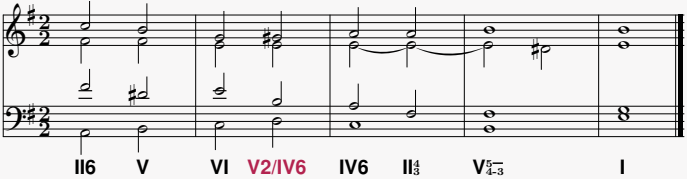
II6
V
VI
V2/IV6
IV6
II4/3
V5/4-3
I

# Errores Frecuentes en Dominantes Auxiliares

*Error de resolución de la sensible*

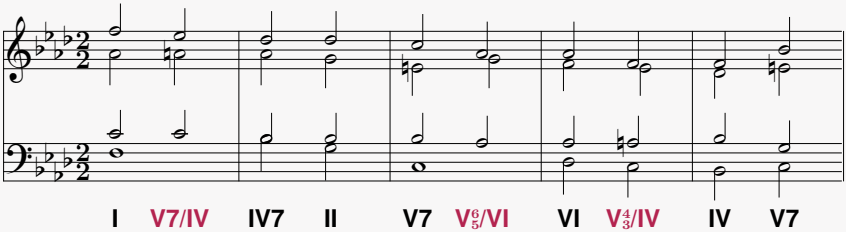


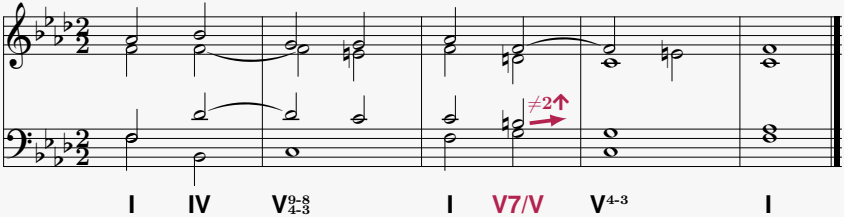

# Errores Frecuentes en Dominantes Auxiliares

*Error de resolución de la sensible*

**Solución:**

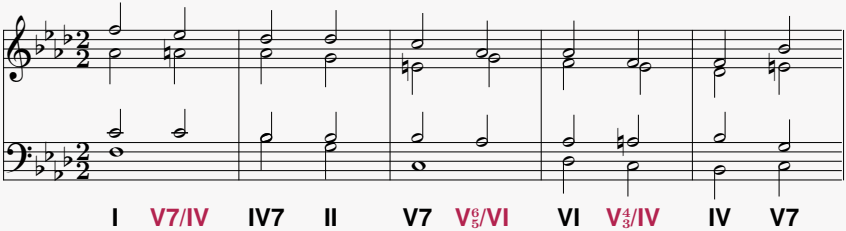


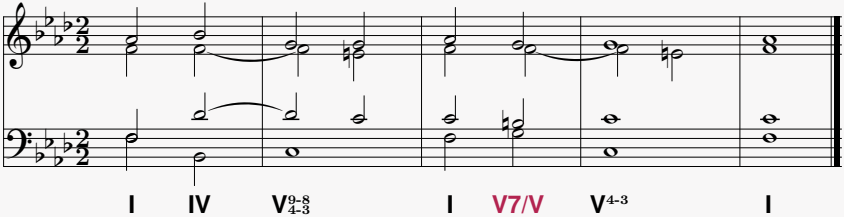

# Errores Frecuentes en Dominantes Auxiliares

*Error de omisión de ligadura*

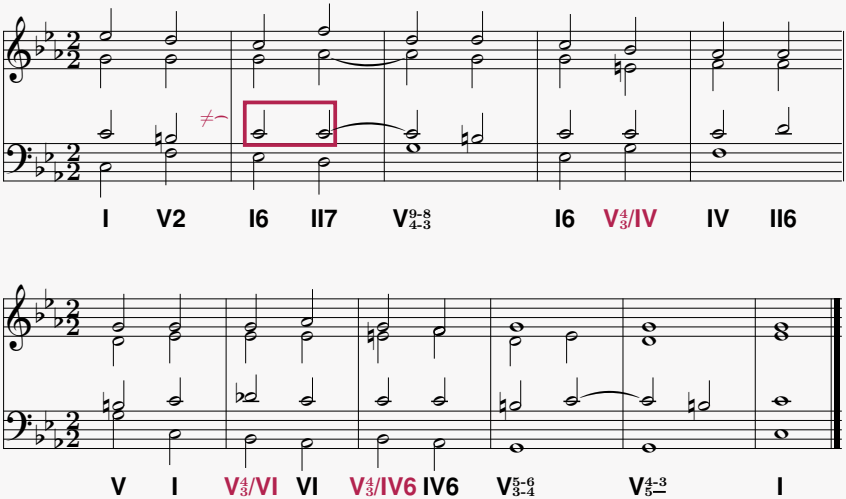

**Solución:**

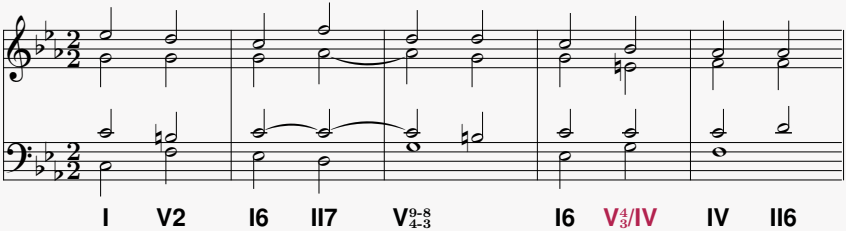
I V2 I6 II7 V9-8 4-3 I6 V4/IV IV II6

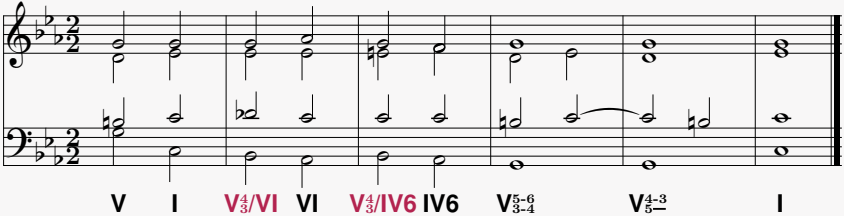
V I V4/VI VI V4/IV6 IV6 V5-6 3-4 V4-3 5 I

# Contenido

1. Dominantes Auxiliares por **V7**
   Definición

2. Errores Frecuentes en Dominantes Auxiliares por **V7**
   Error de quintas paralelas
   Error de cifrado I6
   Error de quinta directa
   Error de cifrado de dominante auxiliar
   Error de cruce de voces
   Error de quinta directa
   Error de omisión de ligadura
   Error de resolución de la sensible
   Error de omisión de ligadura

3. Ejercicios
   Ejercicio Resuelto

# Ejercicios
*Ejercicio Resuelto*

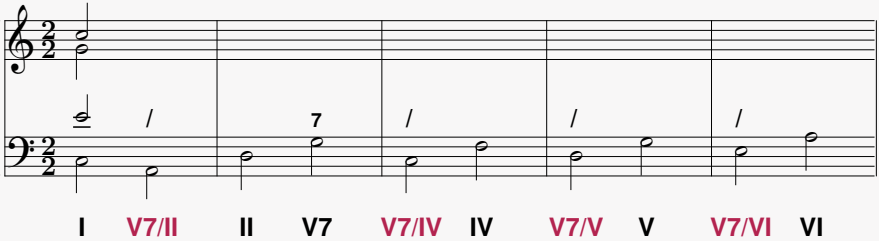


1

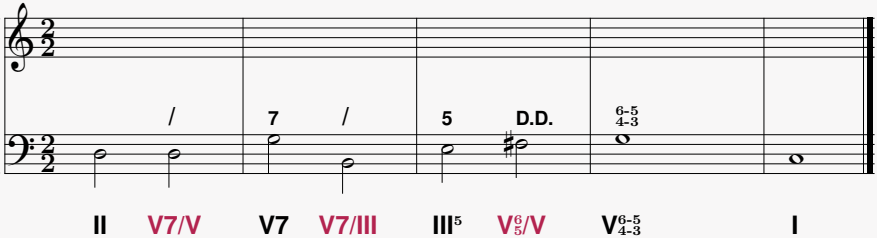

**Solución:**

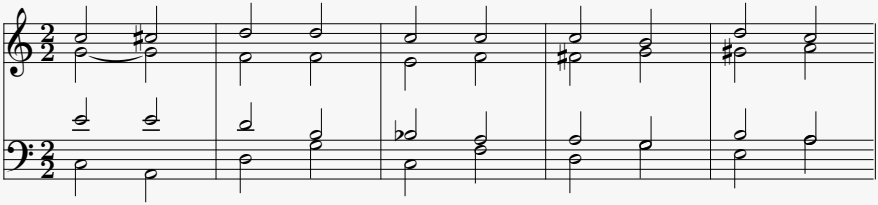

I V7/II II V7 V7/IV IV V7/V V V7/VI VI

1

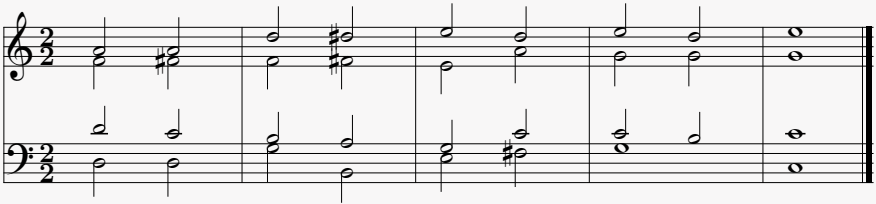

II V7/V V7 V7/III III$^{5}$ V$^{6}_{5}$/V V$^{6\text{-}5}_{4\text{-}3}$ I

# Ejercicios Propuestos

2

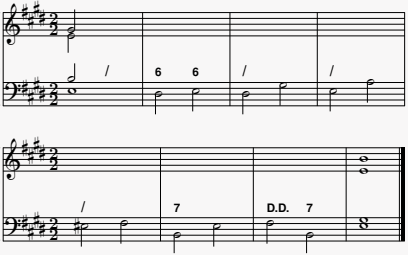


3

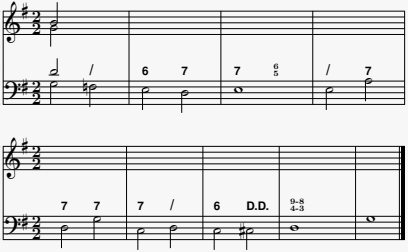


4

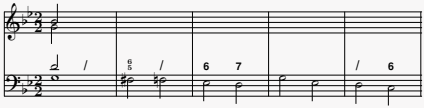


5

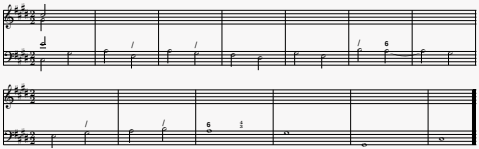

# Ejercicios Propuestos

6

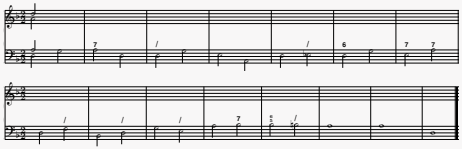

7

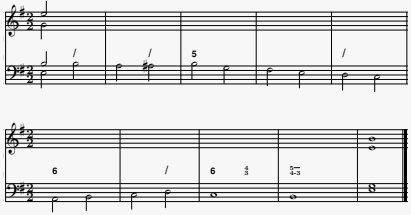

8

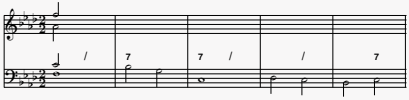

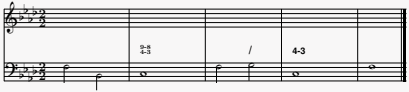

9

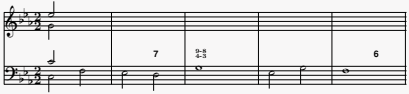

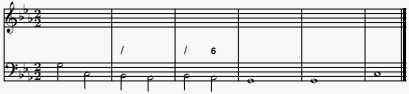

# Propuesta de Solución de los Ejercicios Propuestos

2

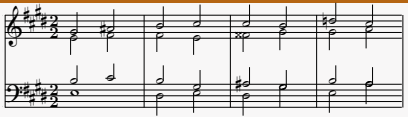


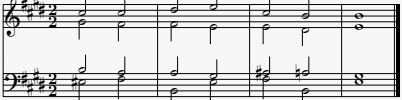


3

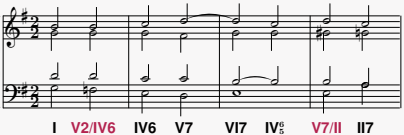


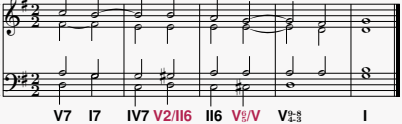


4

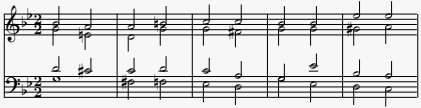


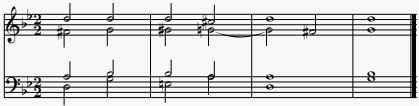


5

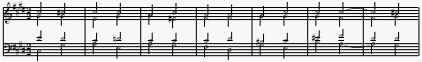


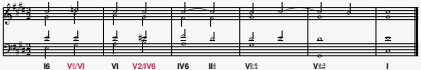

# Propuesta de Solución de los Ejercicios Propuestos

**6**

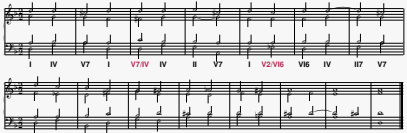


**7**

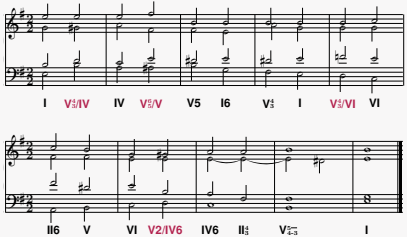


**8**

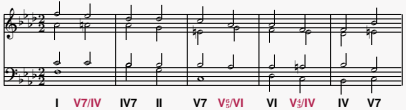


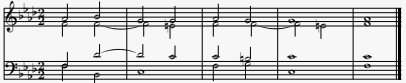

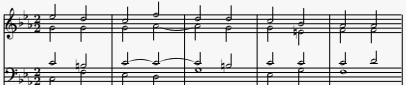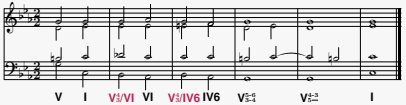
**9**