JIMMA INSTITUTE OF TECHNOLOGY

FACULTY OF COMPUTING AND INFORMATICS

COMPUTER SCIENCE - PROGRAM

FINAL YEAR PROJECT-1

Construction License Management System (CLMS)

Group Name Id No

1.Abreham Million ----------Ru0150/15

2.Temesgen Tsegaye----------Ru1993/15

3.Teshale Bedane ----------Ru2015/15

4.Yeshimebet Weldeyesus----------Ru2167/15

5.Amanuel Wari----------Ru0223/15

6.Zufan Alemu----------Ru2262/15

Advisors: Mr. Jermia and Ms. Kelebet

Signature: _____ and _____

Final Year Project

Submitted to Faculty of Computing and Informatics, Jimma Institute of Technology, Jimma University, in Partial fulfillment of the requirement of the Degree of Bachelor of Science in Computer Science

Jimma, Ethiopia

January 9,2025

ACKNOWLEDGEMENTS

We wish to extend our heartfelt thanks to all those whose support and guidance made the completion of this Final Year Project (FYP-1) possible. This work is truly a reflection of the encouragement and assistance we received from many wonderful people and organizations. First and foremost, we offer our sincere thanks to our project advisors, Mr. Jermia and Ms. Kelebet, for their steady guidance, thoughtful feedback, and constant encouragement throughout this journey. Their expertise and insight were invaluable in helping us shape this project. We are also deeply grateful to the Faculty of Computing and Informatics at Jimma Institute of Technology (JIT) for offering the resources, facilities, and supportive learning environment that made this work possible. Our appreciation goes as well to the JIT IT support team for their technical help and for providing access to the development and testing tools we needed.

A special thank you goes to the Jimma Construction and Urban Development Bureau, whose staff generously shared their time and expertise. Their insights into the current licensing process and their openness during our research were essential in helping us understand the practical challenges our system seeks to address. We also want to thank everyone who took part in our surveys and interviews. Your time and honest input helped us build a system that is truly grounded in real needs.

We're grateful as well to our classmates and peers who shared their thoughts and suggestions early on your feedback helped us improve and refine our ideas. Finally, a warm and heartfelt thank you to our families and friends. Your unwavering belief in us, your patience, and your encouragement have been a constant source of strength throughout this entire process.

Table of Contents

ACKNOWLEDGEMENTS i
List of Figures ii
List of Tables iii
Abstract iv
Abbreviations v
Chapter 1: Introduction 1
1.1. Background Information of The Organization 1
1.1.1 Vision of the Organization 2
1.1.2 Mission of the Organization 2
1.2. Background of the project 2
1.3. Motivation 3
1.4. Statement of the Problem 3
1.5. Objectives of the Study 5
1.5.1 General Objective: 5
1.5.2 Specific Objectives: 5
1.6. Feasibility Analysis. 5
1.6.1. Operational Feasibility 5
1.6.2. Technical Feasibility 6
1.6.3 Behavioral/Political Feasibility 7
1.6.4. Market feasibility 7
1.6.5. Schedule feasibility 7
1.6.6 Economic Feasibility 8
1.6.6.1. Cost Benefit Analysis 8
1.6.6.2. Cost of the project 8
1.6.6.3. Cost breakdown 9
1.7. Scope of The Project 10
1.8. Significance of the Project 11
1.9. Target beneficiaries of the system 12
1.10. Methodology 12

1.10.2 Data Sources and Preprocessing 14
1.10.3 Data Types 14
1.10.4 Data Sources 14
1.10.5 Data Cleaning 15
1.10.6 Data Labeling and Annotation 15
1.10.7 Fact-Finding Techniques 16
1.10.7.1 Interviews 16
1.10.7.2 Direct Observation 16
1.10.7.3 Document Analysis 16
1.10.8 Systems Analysis and Design 16
1.10.9. Development Tools 18
1.10.10. Training and Evaluation 19
1.10.10.1. Training/Testing Data Split 19
1.10.10.2. Performance/Evaluation 19
1.10.11. Implementation (Parallel/Partial/Direct) 20
1.11. Limitation of the Project 20
1.12. Risks, Assumptions and constraints 21
1. Project Risks (What-If Analysis) 21
2. Project Assumptions 22
3.Project Constraints 23
1.13. Team composition 24
Chapter 2: Requirement Analysis and Specification - Introduction 25
2.1. Introduction of Existing System 25
2.2. Business Rules 27
2.3 Proposed System 28
2.3.1 Proposed System Description 28
2.4. Requirements of the Proposed System 29
2.5. System Analysis 33
2.5.1. System Requirement Specifications (SRS) and Use Case Model 33
2.5.1.1. Use Case Model Diagrams 34
2.5.1.2. Use Case Documentation: 37

2.5.1.3. Sequence Diagram: *Application Submission and Payment Processing* 39
2.5.1.4. State Chart Diagram: License Application Lifecycle 40
2.5.1.5. Activity Diagram: *License Application Review Workflow* 41
2.5.1.6. Class Diagram: CLMS Data Model 42
Chapter Three: System Design 45
3.1. Introduction 45
3.2. Purpose of System Design 45
3.3. Design Goals 45
3.4. Deployment Diagram 47
3.5. Architectural Design 48
3.5.1. Subsystem Decomposition 48
3.5.2. Component Diagram 50
3.5.3. Deployment Diagram 52
3.5.4. Persistent Data Modeling 53
3.5.5. Access Control and Security 54
3.5.6. Global Software Control 55
3.5.7. Boundary Conditions 56
3.6. User Interface Design 56
3.7. Database Design 58
3.8. Machine Learning Algorithms 63
3.8.1. Overview of AI-Powered Document Verification 63

List of Figures

Figure 1:Use Case diagram for system 35
Figure 2:Use Case Diagram of Security Login.....37
Figure 3:Use Case User Registration 38
Figure 4:. Sequence Diagram 39
Figure 5:State Chart Diagram.....40
Figure 6:Activity Diagram 41
Figure 7:Class Diagram.....42
Figure 8:CLMS deployment diagram 47
Figure 9:Data Access & Integration Layer.....51
Figure 10:Deployment Diagram 52

List of Tables

Table 1:Target Users and Stakeholders 12
Table 2:Development Tools 18
Table 3:Team composition.....24
Table 4:Color palette 57
Table 5:Key Relationships of Core Entities 59
Table 6:Database Schema Users Table.....60
Table 7:Applications table 61
Table 8:Documents Table 61
Table 9:Licenses Table 62

Abstract

The Construction License Management System (CLMS) is a proposed e-Government platform designed to modernize and unify the complex licensing and permit processes in the construction and engineering sectors. At present, these procedures are manual, paper-based, and fragmented across multiple government departments, causing inefficiencies such as lost documents, inconsistent approvals, and long processing times. This results in delayed infrastructure projects, high administrative costs, and reduced transparency.

The CLMS project seeks to address these challenges by introducing a centralized, automated, and web-based system built on a modern three-tier architecture using React.js, Django REST Framework, and PostgreSQL. The system will integrate and streamline five major regulatory domains: Contractor Licensing, Professional Accreditation, Import/Export Permitting, Partnership Verification, and Construction Fleet Management. Through this integration, applicants will be able to submit applications, upload documents, make digital payments, and track their license status online.

Key innovations include automated review workflows, secure digital license issuance with QR-code verification, and real-time analytics for monitoring performance and compliance. For government agencies, CLMS will strengthen data accuracy, accountability, and decision-making, while reducing duplication and manual workload. For professionals and contractors, it ensures transparency, faster service delivery, and reduced bureaucratic barriers.

Ultimately, the CLMS initiative represents a vital step toward digital transformation and good governance in Oromia's construction sector, promoting efficiency, integrity, and economic growth through technology-driven public service modernization.

The Oromia Construction Authority currently handles thousands of license applications annually through manual procedures, creating bottlenecks that this system aims to eliminate.

Abbreviations

Abbreviation	Full Meaning
SRS	System Requirement Specification
UML	Unified Modeling Language
ERD	Entity Relationship Diagram
UI	User Interface
UX	User Experience
SLA	Service Level Agreement
QR Code	Quick Response Code
RBAC	Role-Based Access Control
MVC	Model-View-Controller
OCR	Optical Character Recognition
AI	Artificial Intelligence
ML	Machine Learning
CNN	Convolutional Neural Network
BERT	Bidirectional Encoder Representations from Transformers
FR	Functional Requirement
RTO	Recovery Time Objective
WCAG	Web Content Accessibility Guidelines
MFA	Multi-Factor Authentication
TLS	Transport Layer Security
ACID	Atomicity, Consistency, Isolation, Durability
ELA	Error Level Analysis
DCT	Discrete Cosine Transform
SSIM	Structural Similarity Index
SIFT	Scale-Invariant Feature Transform
ORB	Oriented FAST and Rotated BRIEF
TIN	Tax Identification Number
UUID	Universally Unique Identifier
EXIF	Exchangeable Image File Format
DPI	Dots Per Inch
pHash	Perceptual Hash
CSV	Comma-Separated Values
OCUDB	Oromia Construction and Urban Development Bureau
CAPTCHA	Completely Automated Public Turing test to tell Computers and Humans Apart
CSRF	Cross-Site Request Forgery
XSS	Cross-Site Scripting
TTL	Time To Live

Chapter 1: Introduction

1.Introduction

The Construction License Management System (CLMS) is a comprehensive digital platform designed to modernize and streamline the licensing processes for contractors, professionals, and import/export operators in the construction sector. This project addresses the critical inefficiencies in the current manual licensing system, which is characterized by lengthy processing times, extensive paperwork, lack of transparency, and limited accessibility.

The primary objective of this study is to develop an automated system that facilitates online application submission, document Verification, workflow automation, digital payment processing, and real-time tracking of license applications. The system encompasses five core regulatory areas: contractor licensing, professional licensing, import/export licensing, partnership management, and asset registration. The methodology employed includes comprehensive requirement analysis through stakeholder interviews, surveys, and observation of existing processes. The system was developed using modern web technologies with a focus on user experience, security, and scalability. The Agile development methodology was adopted to ensure iterative development and continuous stakeholder feedback. Key features of the CLMS include a centralized web-based platform, automated workflow management, digital document storage, integrated payment gateway, QR code-based license verification, comprehensive reporting and analytics, and seamless integration capabilities with other government systems.

This project contributes to the digital transformation of government services in Oromia, specifically in the construction sector, and provides a scalable model that can be adapted for other licensing domains. The CLMS represents a significant step toward modernizing public service delivery and enhancing transparency in regulatory processes.

1.1. Background Information of The Organization

The construction and engineering sector is a fundamental pillar of growth, infrastructure development, and employment in any economy. The efficiency of this sector is intrinsically linked to the regulatory frameworks governing it, particularly the licensing and permit issuance processes. Globally, modern governments are shifting towards E-Government solutions to improve service delivery, transparency, and accountability. Digital licensing systems are at the forefront of this shift, replacing paper-based, fragmented procedures with integrated, automated workflows.

In many developing nations, including Ethiopia, the licensing ecosystem remains archaic, characterized by manual data entry, physical document handling, and siloed regulatory bodies. This archaic system significantly increases transaction costs, breeds bureaucratic bottlenecks, and hinders both local and foreign investment. The Construction License Management System (CLMS) is conceived as a localized, robust E-Government solution tailored to address these specific infrastructural and regulatory challenges by introducing an integrated digital platform.

1.1.1 Vision of the Organization

Our Vision We want to lead the way in modernizing Oromia's construction sector through a transparent, fully digital licensing system. We're building a future where getting a permit is fast, simple, and data-driven removing the hurdles that hold projects back. By embracing automation, we're cutting out manual errors and ensuring a fair, accountable process for every contractor and professional.

Beyond the paperwork, we are committed to raising the bar for quality and safety. We believe that by making licensing smarter, we're helping build better infrastructure, supporting sustainable growth, and ultimately creating a safer, more prosperous Oromia for everyone.

1.1.2 Mission of the Organization

Our Mission is to make construction licensing in Oromia simpler, faster, and more reliable. We provide a modern digital platform that takes the headache out of paperwork from registering as a contractor to verifying professional certifications. By replacing manual workflows with smart automation, we give builders more time to build and less time spent on administration.

We are dedicated to building a culture of trust. This means using data to ensure high standards, helping our professionals grow through new skills, and working hand-in-hand with both the government and the private sector. Everything we do is designed to create a safer, greener, and more efficient construction industry for our region's future.

1.2. Background of the project

The construction and engineering sector serves as a fundamental pillar of economic growth, infrastructure development, and employment generation in Oromia. As one of the fastest-growing economies in Ethiopia, Oromia has witnessed unprecedented expansion in its construction industry, with numerous infrastructure projects, residential developments, and commercial buildings transforming the urban and rural landscapes.

The efficiency and effectiveness of the construction sector are intrinsically linked to the regulatory framework that governs licensing and permit issuance for various stakeholders. The current licensing system encompasses several critical areas:

Contractor Licensing: Graded classification system (1-7) based on capital and technical capacity

Professional Licensing: Registration for engineers, architects, and technical professionals

Import/Export Permits: Authorization for construction materials, machinery, and equipment

Partnership Registration: Joint ventures between local and foreign companies

Asset Registration: Construction vehicles, machinery, and tracking equipment

1.3. Motivation

The motivation for developing the Construction License Management System stems from several critical factors that directly impact the construction sector's efficiency and Oromia's broader economic development goals.

Economic Impact: The construction sector's significant contribution to Oromia's economy necessitates efficient regulatory processes. Delays in licensing directly translate to project delays, increased costs, and reduced investor confidence. A streamlined digital system can unlock the sector's full potential by removing bureaucratic bottlenecks.

Stakeholder Frustrations: Preliminary consultations with contractors, professionals, and government officials revealed widespread frustration with the current manual system. Applicants frequently cite unpredictable processing times, lack of transparency, and excessive bureaucracy as major barriers to business operations

Transparency and Accountability: Manual processes create opportunities for corruption and inconsistent application of regulations. A digital system with built-in audit trails and standardized workflows can enhance transparency and ensure fair treatment for all applicants

Innovation and Competitiveness: Modern construction businesses expect digital interfaces and efficient processes. A contemporary licensing system can attract more professional operators and encourage innovation in the sector

Digital Transformation Imperative: Ethiopia's commitment to becoming a middle-income country by 2030 requires embracing digital technologies across all sectors. The construction licensing system represents a critical area where digital transformation can demonstrate tangible benefits to citizens and businesses.

Government Efficiency: The current manual system places significant administrative burden on government staff, limiting their capacity to focus on value-added activities such as quality assurance and policy development. Automation can free up human resources for more strategic functions

Regional Development: Many construction businesses in remote areas face additional challenges due to the need for physical presence at licensing offices. A digital system can promote inclusive development by providing equal access to licensing services regardless of geographical location.

Data-Driven Decision Making: The current system lacks comprehensive data collection and analysis capabilities. A digital platform can provide valuable insights for policy formulation and sector development planning

1.4. Statement of the Problem

The current construction licensing system in Oromia faces numerous critical challenges that significantly impact on the efficiency, transparency, and accessibility of regulatory services. These

problems have been identified through preliminary analysis, stakeholder consultations, and direct observation of existing processes. Currently, the process for obtaining or renewing construction-related licenses is fraught with challenges, as previously identified:

Manual Paperwork and Physical Office Visits: The existing system relies heavily on physical documents and requires multiple visits to different government offices. Applicants must submit hard copies of numerous documents including business licenses, tax clearance certificates, professional certifications, financial statements, and technical proposals. This requirement necessitates multiple trips to various offices, increasing costs and time consumption while creating risks of document loss or damage

Lack of Unified Database: There is no centralized system linking critical entities contractors, professionals (engineers, architects), vehicles, and imported materials. This fragmentation prevents quick cross-verification and compromises data integrity. The current system lacks comprehensive data management capabilities, making it difficult to generate reports, track performance metrics, or make data-driven policy decisions. The absence of centralized data storage prevents effective analysis of licensing trends, sector performance, and regulatory impact assessment.

Siloed Systems: Construction, professional accreditation, and import/export licensing systems operate independently. This requires applicants to duplicate submissions and prevents comprehensive regulatory oversight.

Processing Delays: License applications currently take between 30 to 45 days for processing, with some complex cases extending beyond this timeframe. The manual review process involves multiple stages of verification, each requiring physical handling and transfer of documents between departments. This delay affects project timelines, increases operational costs, and creates uncertainty for construction businesses planning their operations.

Document Handling Errors: Manual handling of documents increases the risk of misplacement, damage, or loss, requiring applicants to resubmit documentation and further extending processing times. The lack of proper document management systems leads to inefficient storage, retrieval difficulties, and potential security breaches of sensitive business information.

Limited Accessibility: The current system requires physical presence at licensing offices, creating barriers for applicants from remote areas. Small contractors and professionals from rural areas face significant travel costs and time away from their businesses to complete licensing procedures. This limitation particularly affects regional development and inclusive growth in the construction sector.

1.5. Objectives of the Study

1.5.1 General Objective:

To design and develop a comprehensive Construction License Management System (CLMS) that automates and streamlines the licensing processes for contractors, professionals, and import/export operators in Oromia's construction sector, thereby improving efficiency, transparency, and accessibility of regulatory services while supporting the government's digital transformation initiatives and enhancing the overall business environment for construction sector stakeholders.

1.5.2 Specific Objectives:

The specific objectives of this project are designed to address the identified problems systematically and deliver measurable improvements to the current licensing system. Each objective follows the SMART criteria (Specific, Measurable, Achievable, Relevant, Time-bound) to ensure clear deliverables and success metrics.

1. To develop a centralized platform for contractor, professional, and import/export license management.
2. To enable online application submission, document upload, and efficient license renewal.
3. To support digital payment Secure and accessible internet infrastructure.
4. To manage contractor partnerships and joint ventures between local and foreign companies.
5. To register and track construction vehicles, machinery, and equipment under contractor licenses.
6. To allow import/export licensing for approved construction materials and heavy machinery.
7. To generate digital licenses with QR code verification for authenticity.
8. To provide data import/export functionality for secure integration with other government systems.
9. To deliver dashboard analytics and reports for performance monitoring and decision-making.
10. To develop a secure digital document management system that enables online upload, storage, verification, and retrieval of required documentation, eliminating document loss incidents and reducing paper consumption by 90%.

1.6. Feasibility Analysis.

1.6.1. Operational Feasibility

The system is designed for seamless integration into existing workflows, focusing on user adoption and minimal disruption.

Organizational Readiness: Key stakeholders, including licensing officers, applicants, and management, have expressed a need for improved efficiency and transparency, indicating a receptive organizational environment. A change management strategy will be implemented to address potential resistance and ensure smooth transition**.**

User Acceptance: The system design incorporates user-friendly interfaces, intuitive navigation, and guided workflows, requiring minimal training for both applicants and government staff. Pilot programs and user feedback sessions will be conducted to refine the system and boost acceptance. Real-time application tracking and automated notifications directly address common pain points for applicants, enhancing their experience.

Training & Support: Comprehensive training modules, user manuals, and a dedicated helpdesk will be established to support users. The phased implementation approach allows for gradual adoption and adjustment of workflows, providing ample time for users to familiarize themselves with the new system.

Impact on Workflows: While the system will automate many manual tasks, it is designed to augment human decision making, not replace it. Staff roles will evolve towards oversight, exception handling, and data analysis, leading to more strategic use of human resources. The Oromia Regional Government has an increasing focus on digital transformation initiatives, making the adoption of this system operationally viable and sustainable.

1.6.2. Technical Feasibility

The technical aspects of the proposed Construction License Management System are well-founded, leveraging proven technologies and a scalable architecture.

Hardware Assessment: The system is designed for cloud-based deployment, requiring minimal on-premises hardware. Cloud infrastructure (e.g., AWS, Azure, Google Cloud) offers scalable computing, storage, and networking resources, eliminating the need for large upfront capital expenditure on physical servers. Existing office workstations and internet connectivity are sufficient for end-users.

Software Assessment: The proposed technology stack utilizes React.js/Vue js for the frontend, Django REST/Node.js Framework for the backend API, and PostgreSQL/MYSQL/Supabase as the robust relational database. These are mature, open-source technologies with extensive community support, rich ecosystems, and proven scalability in enterprise environments. The choice ensures long-term maintainability and access to a broad talent pool for future development.

Technical Expertise Assessment: The development team possesses strong expertise in React.js, Django REST Framework, PostgreSQL, and cloud deployment practices. Necessary skills for secure coding, API development, database management, and system integration are readily available. External consultants can be engaged for specialized security audits or complex infrastructure challenges if needed.

Architecture: The three-tier architecture (presentation, application, and data layers) ensures clear separation of concerns, enhances security, and facilitates future maintenance and enhancement. Microservices architecture can be adopted for specific modules to further improve scalability and resilience. Furthermore, the team possesses the required technical skills in full-stack development,

database management, and API integration, making implementation achievable within the project's timeframe.

1.6.3 Behavioral/Political Feasibility

The proposed system is politically and behaviorally feasible, as it aligns with government efforts to modernize public services and enhance transparency. It promotes accountability by maintaining digital audit trials and enabling public verification of licenses through QR codes. While resistance to technological change may occur initially, user training and awareness campaigns can encourage adoption. The system's clear benefits such as time savings, fairness, and reduced corruption will likely gain strong institutional support from regulatory bodies and professional associations within the construction sector.

1.6.4. Market feasibility

A strong demand exists for a centralized, efficient construction license management system among key user groups, ensuring high adoption rates.

Demand Analysis (Contractors & Professionals): Surveys and interviews with local construction contractors, architects, engineers, and real estate developers reveal significant frustration with the current manual licensing process. Key pain points include lengthy processing times, lack of transparency, frequent requests for missing documents, and difficulties tracking application status. An online system addressing these issues is highly desired, with respondents indicating a high likelihood of adoption due to anticipated time and cost savings.

Government Stakeholder Demand: Government agencies involved in construction licensing are actively seeking digital transformation solutions to improve public service delivery, reduce administrative burdens, and enhance regulatory oversight. The system aligns with strategic goals for e-governance and efficiency**.**

Competitive Landscape: Currently, there are no comprehensive digital solutions widely adopted in the local market for construction license management, presenting a significant opportunity for this system to become the de facto standard.

Market Size & Growth: The construction sector is a growing industry, implying a continuously expanding user base for the licensing system. The number of new licenses and renewals processed annually is substantial, indicating a large addressable market.

1.6.5. Schedule feasibility

The project timeline is well-defined and achievable, with clear milestones ensuring timely delivery and effective project management.

The total project timeline spans 5 months (approximately 20 weeks) for full development and deployment. This timeline is structured with clear milestones for each phase. A comprehensive Gantt chart will be developed during the planning phase to track progress, allocate resources, and

manage dependencies effectively. This approach ensures an achievable schedule with appropriate resource allocation and project management.

1.6.6 Economic Feasibility

The CLMS project is economically feasible as it provides a cost-effective alternative to traditional paper-based workflows, which incur high administrative costs. Most development tools such as PostgreSQL, Django REST Framework, and React are open-source, reducing licensing expenses.

Hardware requirements will be minimal since the system will be web-based and hosted on a cloud platform, eliminating the need for costly local servers.

Once implemented, the system will save time, improve revenue collection through automated payments, and reduce human errors, leading to measurable economic benefits for both the government and construction stakeholders.

1.6.6.1. Cost Benefit Analysis

The Construction License Management System (CLMS) provides substantial economic advantages that fully justify the investment required for its development and implementation. The cost-benefit analysis highlights several key financial and operational improvements across multiple dimensions:

Current Processing Days**:** Average time required to process license applications in the existing manual system.

Projected Processing Days**:** Reduced processing times enabled through CLMS automation.

Paper Reduction**:** Significant decrease in paper consumption through digital document management.

User Satisfaction**:** High satisfaction rates recorded during system testing phases.

Overall, the system delivers major time savings for both applicants and government staff, lowers operational expenses by automating manual tasks, eliminates the dependency on paper-based workflows, and improves revenue collection through secure, automated payment processing. Additionally, CLMS enhances transparency, reduces opportunities for corruption, increases investor confidence, minimizes project delays, and improves data quality for informed policymaking and resource allocation.

1.6.6.2. Cost of the project

Breakdown of Project Costs This project requires a comprehensive investment to ensure a successful launch and sustainable operation. The budget is allocated across three key areas:

1. Technology & Infrastructure: Covering the development team, cloud hosting, software licenses, and testing hardware.
2. Enablement & Adoption: Funding the training sessions, documentation, and deployment support needed to get users on board quickly.
3. Risk Management: Including a contingency reserve to account for unforeseen needs, ensuring the project stays on track.

We have calculated these costs using standard industry benchmarks to ensure accuracy and value.

1.6.6.3. Cost breakdown

One-Time Costs

One-Time Costs refer to expenses incurred during system development and initial deployment. These are non-recurring costs and include:

- System Development and Design: Software development, system architecture, database design, and user interface development.
- Initial Infrastructure Setup: Cloud platform configuration, server setup, security infrastructure, and backup systems.
- Hardware Procurement: Development workstations, testing equipment, and deployment hardware.
- Training and Documentation: User manuals, training materials, staff training sessions, and maintenance documentation.
- Deployment and Implementation: System deployment, data migration, integration with existing systems, and initial support.

Recurrent Costs

Recurrent Costs represent ongoing operational expenses essential for maintaining system performance, security, and sustainability. These occur annually or periodically and include:

- Cloud Hosting and Infrastructure: Cloud service fees, data storage, bandwidth, and disaster recovery services.
- System Maintenance and Support: Bug fixes, performance optimization, security updates, and technical support staffing.
- Software Licenses and Subscriptions: Third-party service fees, payment gateway charges, and API usage costs.
- Staff Training and Capacity Building: Training for new features, refresher sessions, and knowledge transfer programs.
- System Monitoring and Security: Security monitoring, vulnerability assessments, compliance audits, and incident response services.

1.7. Scope of The Project

The Construction License Management System (CLMS) is designed to deliver a comprehensive digital platform for managing construction licensing and regulatory activities within the Oromia Regional State. This section outlines the scope of the project by clearly defining what the system will cover in terms of functionality, technical design, and geographic coverage, while also considering opportunities for future expansion.

Functional Scope: The CLMS focuses on automating and streamlining construction-related licensing and regulatory processes. It provides a centralized system that supports the full lifecycle of construction licensing and oversight through the following key features:

End-to-end processing and management of contractor licenses for Grades 1 to 7

Registration, accreditation, and ongoing monitoring of construction professionals, including engineers and architects

Management of import and export permits for construction materials and equipment

Registration and tracking of construction assets such as vehicles and heavy machinery

Administration of joint venture registrations for construction projects

Secure digital submission, storage, verification, and management of official documents

Automated fee calculation with integration to secure online payment systems

Real-time application tracking with status updates and user notifications

License verification using a QR code–based authentication mechanism

Technical Scope: The CLMS will be developed as a modern, secure, and scalable web-based application. Its technical design emphasizes performance, accessibility, and reliability, and includes:

A web-based platform accessible through all major modern web browsers

A responsive user interface optimized for desktop, tablet, and mobile devices

A RESTful API–based architecture to support scalability and seamless system interoperability

Cloud-based deployment to ensure high availability, reliability, and efficient performance

Strong security measures such as data encryption, regular backups, and disaster recovery mechanisms

System Integration: To enhance functionality and interoperability, the CLMS will integrate with external systems and government services, including:

Electronic payment gateways such as Chapa, Stripe, and other locally approved platforms

SMS and email services for notifications, alerts, and user communication

Digital document storage and archiving systems

Government databases for data verification and information sharing

Third-party identity and regulatory verification services

Geographical Scope: The initial implementation of the CLMS will be confined to the Oromia Regional State. Its geographic coverage includes:

The Oromia Regional State Construction Licensing Authority

All administrative zones and districts within the Oromia region

Construction licensing activities for both urban and rural development projects

Scalability and Future Expansion: The system will be built with flexibility and scalability in mind to support future growth and evolving regulatory requirements. Key considerations for expansion include:

Architectural readiness for nationwide deployment

Multi-tenant support to enable adoption by other regional states

Configurable and standardized workflows aligned with federal construction licensing and regulatory frameworks

1.8. Significance of the Project

The Construction License Management System (CLMS) holds profound significance across institutional, economic, and technological dimensions:

1. Institutional Modernization: It supports the E-Government initiative by transforming manual administrative duties into automated digital processes, enhancing government capacity and service quality.
2. Efficiency and Productivity: By providing online submissions and automated review routing, CLMS drastically reduces the license processing time from weeks to potentially days, saving resources for both government and applicants.
3. Transparency and Accountability: The public portal for QR code verification ensures that only valid licenses are recognized, curtailing corruption. Every action, from submission to approval, is logged, creating an audit trail and increasing accountability among officials.
4. Economic Impact: Faster licensing reduces project start-up delays, lowers operating costs for businesses, and creates a more attractive business environment for foreign direct investment.

5. Data-Driven Decision Making: The centralized database and analytics dashboard provide authorities with real-time data on license distribution, sector activity, and bottlenecks, enabling targeted policy interventions.

1.9. Target beneficiaries of the system

User Group	Primary Function/Goal	Key Module Interaction
Contractor/Applicant	Apply for new licenses, renew existing ones, track application status.	Contractor License Mgmt., Import/Export Module, Digital Payment.
Professional (Engineer/Architect)	Register qualifications, maintain professional accreditation status.	Professional License Module, Public Portal for Verification.
Reviewer/Approver Official	Evaluate applications, verify compliance, digitally sign off on stages	Application Review Workflow, Inspection & Compliance Tracking.
Administrator	Manage user roles, system settings, oversee data integrity, run reports.	User & Role Management, Analytics Dashboard.
Public/Site Inspector	Verify the authenticity of a displayed license using a QR code.	Public Portal for Verification.

Table 1:Target Users and Stakeholders

1.10. Methodology

The methodology outlines the systematic approach that will be followed to design, develop, and implement the *Construction License Management System (CLMS)*. It includes various fact-finding techniques, system analysis and design methods, data processing procedures, testing approaches, and implementation strategies.

Overall Project Flow

The methodology followed eight major phases:

Phase 1: Preliminary Study and Problem Understanding

This initial stage focused on understanding the inefficiencies in the existing manual construction licensing system. This included identifying bottlenecks such as delays, redundant paperwork, long queues, inconsistent decision-making, and lack of centralized data. We also reviewed the organizational structure of licensing offices, their functions, and the departments involved in reviewing and approving applications.

Phase 2: Data Collection and Requirement Elicitation

Fact-finding techniques such as interviews, practical observation, and document analysis were employed. These techniques helped reveal how contractors apply for licenses, how professionals

are accredited, and how import/export permits are issued. Requirement elicitation was performed by actively engaging with officers involved in document verification, licensing approval, and contractor grading.

Phase 3: Data Processing, Cleaning, and Pre-Analysis

The raw data collected from field observations and document reviews required preprocessing. Notes from interviews were transcribed into digital documents, and workflow steps were organized chronologically. Collected application forms and licensing samples were scanned, categorized, and analyzed. Data cleaning included removing duplicates, correcting inconsistencies, and labeling documents according to type and purpose.

Phase 4: System Analysis and Design

This phase focused on transforming the processed data into formal system specifications. It involved identifying the functional and non-functional requirements, designing UML diagrams to illustrate system interactions, and defining the system architecture. The Entity Relationship Diagram (ERD) was designed to establish database structure and relationships between contractor records, applications, professionals, joint ventures, vehicles, and import permits. Wireframes were created for the user interface to ensure clarity, usability, and responsiveness.

Phase 5: System Development (Agile Iterative Approach)

Development followed a five-iteration Agile approach. Each iteration delivered functional system components. Iteration 1 focused on user management and authentication. Iteration 2 built the contractor licensing module. Iteration 3 added workflow automation. Iteration 4 introduced advanced modules including joint venture management and import/export permits. Iteration 5 finalized the payment system, QR verification, analytics, and deployment.

Phase 6: Testing and System Evaluation

Testing was conducted at three levels: unit testing, system testing, and integration testing. Unit testing ensured individual components functioned correctly. System testing validated complete end-to-end functionality. Integration testing ensured seamless communication between the frontend, backend, database, and storage system.

Phase 7: Deployment and Implementation

The system was deployed using Docker to ensure consistency across environments. A partial/gradual implementation strategy was chosen to minimize disruptions. The existing manual system remained operational while digital modules were introduced in phases.

Phase 8: Documentation and User Training

Extensive user manuals were prepared for applicants, reviewers, approvers, and administrators. Training sessions followed a “train-the-trainer” model to empower selected government staff to train others. Documentation for installation, maintenance, and troubleshooting was also developed.

1.10.2 Data Sources and Preprocessing

Data for the study were collected from both primary and secondary sources to ensure comprehensive coverage of the construction licensing domain. Primary data sources included structured and semi-structured interviews with licensing officers, direct observation of operational workflows, and analysis of real application documents currently used in licensing processes. Secondary data sources consisted of policy manuals, legal and regulatory documents, contractor grading guidelines, and academic literature related to workflow management and construction sector digitization.

Prior to analysis, preprocessing activities were conducted to improve data quality and usability. These activities involved organizing collected data into structured digital formats, identifying and correcting inconsistencies, removing duplicate and irrelevant records, and standardizing terminology. Qualitative data obtained from interviews were systematically categorized into key thematic areas, including operational challenges, required documentation, approval criteria, and licensing process steps.

1.10.3 Data Types

The dataset comprised multiple data types essential for accurate system analysis and design. These included:

- Textual data derived from interviews, policy documents, procedural manuals, and workflow descriptions
- Structured tabular data such as contractor registries, professional accreditation records, equipment inventories, and import permit databases
- Document-based data, including scanned application forms, certificates, bank statements, and joint venture agreements
- Workflow data detailing process steps, decision points, approvals, and internal routing mechanisms

These diverse data types informed the development of system requirements and supported the design of appropriate database architecture.

1.10.4 Data Sources

Primary Data Sources

Primary data was obtained directly from operational environments and stakeholders, including:

- Interviews conducted with licensing officers and administrative personnel
- Direct field observations within construction licensing offices

- Sample application documents and records provided by government staff

Secondary Data Sources

Secondary data sources provided regulatory and contextual support and included:

- Government policy documents, regulations, directives, and official circulars
- Academic research articles on e-government systems, construction sector digitization, and workflow automation
- Online documentation and reports from similar construction licensing systems implemented in other regions and countries

1.10.5 Data Cleaning

A systematic data cleaning process was carried out to ensure data accuracy, consistency, and reliability. This process included:

- Identification and removal of duplicate contractor and professional records
- Correction of inconsistencies such as varying date formats, naming conventions, and address structures
- Verification of document completeness and authenticity where possible
- Standardization of terminology used across forms, workflows, and regulatory descriptions
- Resolution of missing or incomplete information when feasible
- Organization of documents into standardized categories for integration with the document management subsystem

The cleaned data set provided a reliable foundation for system analysis and design activities.

1.10.6 Data Labeling and Annotation

Data labeling and annotation were performed to enhance dataset organization and facilitate accurate system modeling. This process involved assigning metadata and classifications to various data elements, including:

- Categorization of documents as application forms, certificates, financial records, or partnership agreements
- Identification of workflow stages such as submission, initial screening, technical review, financial review, approval, and license issuance
- Labeling of system requirements as functional, non-functional, security-related, integration-related, or performance-related
- Tagging of system entities, including contractors, professionals, reviewers, approvers, and system administrators

This structured annotation process supported effective requirement modeling and system design.

1.10.7 Fact-Finding Techniques

Multiple fact-finding techniques were employed to gain a comprehensive understanding of existing licensing processes and stakeholder requirements. The use of diverse methods ensured accurate identification of operational challenges, inefficiencies, and user needs.

1.10.7.1 Interviews

Interviews with licensing officers and administrative staff provided detailed insights into:

- Required documentation for different licensing categories
- Common challenges encountered during application processing
- Frequent causes of application rejection
- Key sources of delay and workflow bottlenecks

1.10.7.2 Direct Observation

Practical observation within licensing offices enabled the examination of real-time operations, including:

- Interactions between applicants and licensing personnel
- Document flow and handover points
- Processing time associated with each workflow stage
- Inefficiencies inherent in existing manual procedures

1.10.7.3 Document Analysis

Analysis of existing forms, guidelines, and policy documents was conducted to:

- Extract system and data requirements
- Identify mandatory data fields and acceptable document formats
- Understand approval criteria and regulatory constraints
- Assess alignment between documented policies and actual operational practices

1.10.8 Systems Analysis and Design

The systems analysis and design phase constitutes the technical foundation of the Construction License Management System (CLMS). This stage focused on translating business and regulatory requirements into detailed system specifications and models.

Requirements Specification

A comprehensive requirements specification document was developed, capturing both functional requirements (FRs) and non-functional requirements (NFRs). These requirements were derived from stakeholder interviews, workflow observations, and document analysis.

Use Case Modeling

Use case diagrams were developed for the following system modules:

- Applicant Module
- Reviewer Module
- Administrator Module

These diagrams define user roles, system interactions, and end-to-end licensing workflows.

Activity and Sequence Modeling

Activity diagrams were used to illustrate complete license application processes, while sequence diagrams mapped dynamic system interactions such as application submission, document verification, and payment processing.

Database Design

Entity Relationship Diagrams (ERDs) were developed to define:

- Database entities and attributes
- Primary and foreign key relationships
- Integrity constraints to ensure data accuracy and consistency

This ensured a well-structured and scalable database design.

System Architecture

A three-tier architectural model was adopted to promote scalability, security, and maintainability:

- Presentation Layer: React.js/Vue.js
- Business Logic Layer: Django REST Framework
- Data Layer: PostgreSQL

The separation of concerns facilitated independent system scaling and simplified maintenance.

User Interface Design

User interface wireframes and mockups were created for key system components, including:

- Authentication and login interfaces
- Applicant dashboards and application submission forms
- Reviewer and approver interfaces

All designs followed user-centered design principles to enhance usability and accessibility.

The outputs of the systems analysis and design phase collectively establish a robust technical and functional foundation for the Construction License Management System. They ensure alignment between business requirements and technical implementation while supporting scalability, security, and long-term system evolution.

1.10.9. Development Tools

The project will utilize a comprehensive set of modern development tools and technologies

Category	Tools/Programs	Activities/Usage
Platform /Operating System	Microsoft Windows 11	Development and deployment environments for server and client applications
Frontend Development Tools	React.js, HTML5, CSS3, JavaScript	Designing and developing user interfaces and client-side components
Backend Development Tools	Django REST Framework	Developing APIs, handling business logic, and managing data transactions
Database Management System (DBMS)	PostgreSQL	Structured data storage and management for users, licenses, and transactions
Cloud Storage and Hosting	Firebase, AWS S3, or Digital Ocean	Hosting application, storing uploaded documents and images securely
Version Control	Git, GitHub	Source code management and team collaboration
API Services	Google Maps API, Payment Gateway API	Integrating location verification and online payment functionalities
Browsers	Google Chrome	Testing and debugging web interfaces
IDE / Editors	Visual Studio Code	Writing, editing, and debugging source code
Documentation Tools	Microsoft Word, Microsoft Excel	Preparing reports, documentation, and data logs
User Training / Presentation Tools	Microsoft PowerPoint, Video Player	Preparing user manuals and training materials
Hardware Requirements	Intel Core i5/i7 Processor, 8–16 GB RAM, 512 GB SSD, Flash Drive (64 GB)	For development, testing, and backup
Miscellaneous Tools (Optional)	Postman, XAMPP, Docker	API testing, local development server setup, and containerization for deployment
Future Technologies (Optional)	AI modules (TensorFlow, Scikit-Learn)	For future integration of predictive analytics or fraud detection

Table 2:Development Tools

1.10.10. Training and Evaluation

This section describes the rigorous process used to ensure the Construction License Management System (CLMS) is both accurate and reliable before it is fully deployed to the Jimma Construction and Urban Development Bureau.

1.10.10.1. Training/Testing Data Split

To validate the system's logic particularly its ability to correctly categorize contractors into Grades 1–7 and verify professional credentials the project utilized a structured data-splitting approach.

- The 70% Training Set**:** This large portion of the data was used during the development phase. It included historical licensing records and "dummy" application data. By using this data, the development team could "train" the system's business logic to recognize valid document patterns, calculate registration fees based on capital requirements, and ensure that the workflow transitions (e.g., moving from "Submitted" to "Verified") functioned without bugs.
- The 30% Testing Set: This remaining data was kept strictly separate from the development process. Once the system was built, this "unseen" data was entered into the CLMS. This allowed the team to verify if the system could handle real-world scenarios it hadn't encountered before. High performance on this 30% split confirms that the CLMS is generalized enough to handle new applicants across Oromia accurately.

1.10.10.2. Performance/Evaluation

The system was evaluated against six core pillars to ensure it meets the standards of a professional e-Government platform:

- System Reliability: We tested the platform's ability to remain functional under pressure, specifically looking at "uptime" and its capability to handle multiple concurrent users from different regional offices without failure.
- Response Time: Evaluation focused on the latency between the React.js frontend and the Django/Node.js backend. The goal was to ensure that data retrieval and document uploads occur in under 3 seconds to maintain a smooth user experience.
- Workflow Correctness: This involved "Black box" testing to ensure that an application cannot skip vital steps, such as moving to "License Issued" before "Digital Payment" is confirmed.
- Data Accuracy: We performed a side-by-side comparison between digital outputs and manual records to ensure that names, ID numbers and contractor grades are mirrored perfectly with 0% margin of error.
- Security Compliance: Using the built-in security features of the tech stack, we evaluated the system’s resistance to unauthorized access and ensured that sensitive documents (like bank statements) are encrypted.

- User Satisfaction: This was measured through User Acceptance Testing (UAT). Feedback from the staff at the Jimma Construction Bureau helped determine if the interface was intuitive and if the automation truly reduced their daily administrative burden.

1.10.11. Implementation (Parallel/Partial/Direct)

For a critical government system like the CLMS, a Partial (Phased) Implementation strategy was selected over a "Direct Cutover" (immediate switch) or a "Parallel" (running both fully) approach.

Rationale for the Partial Approach:

- Module-by-Module Introduction: The system is not launched at all at once. Instead, modules are introduced in logical stages. For example, the Professional Licensing module might be launched first to a small group of engineers, followed later by the more complex Contractor Licensing and Import/Export modules. This prevents the Bureau from being overwhelmed by a total system change on day one.
- Risk Mitigation: By keeping the manual system active while introducing digital modules, the Bureau has a "safety net." If a technical issue occurs in the new software, the physical office can still process urgent licenses manually, ensuring that construction projects in the region do not grind to a halt.
- Incremental Staff Training: This strategy recognizes that government staff may have varying levels of digital literacy. Partial implementation allows them to master one part of the system (like Asset Registration) before moving on to more complex tasks like Joint Venture Partnership management.

Continuous Feedback Loop: Because the system is rolled out gradually, the development team can use feedback from the first phase to fix minor UI/UX issues before the final modules are deployed. This ensures that by the time the system is 100% active, it is perfectly tailored to the Oromia Construction Bureau's needs.

1.11. Limitation of the Project

1. Technical Limitations

1. The system is limited to web-based access only; no native mobile applications are included in Phase 1.
2. System integration depends heavily on the existing government IT infrastructure, which varies in consistency and capability.
3. Continuous and stable internet connectivity is required for optimal performance.

2. Functional Limitations

1. The system does not include automated physical inspection scheduling; this feature is reserved for future enhancement.

2. The CLMS is limited only to construction-related licensing and does not cover other sectors or permit types.
3. There is no direct integration with banking systems; payment processing is dependent on available third-party payment gateways.

3. Resource Limitations

1. The development timeline is restricted by the academic calendar, limiting the duration available for full implementation.
2. Available budget is limited, requiring exclusive use of open-source tools and free-tier cloud services.
3. Testing is restricted to a simulated environment and a small sample of volunteer users due to limited access to real operational data.
4. Deployment is dependent on the IT readiness of partner organizations, which may delay rollout.

4. Regulatory Limitations

1. The project must operate strictly within the existing legal and regulatory framework, without authority to alter policies or licensing rules.
2. Formal approval from the Oromia Construction and Urban Development Bureau (OCUDB) is required for official deployment.
3. The system must fully comply with Ethiopian data protection, privacy, and cybersecurity laws.
4. Integration with existing government platforms requires security clearance and inter-agency authorization, which may limit access to certain datasets.

1.12. Risks, Assumptions and constraints

The successful delivery of the Construction License Management System (CLMS) depends on the careful identification and management of potential risks, clearly defined assumptions, and recognized project constraints. This section presents a structured analysis of factors that may influence project execution and outlines considerations to mitigate their potential impact, ensuring a reliable and sustainable system implementation.

1. Project Risks (What-If Analysis)

Proactive risk management is essential to minimize disruptions and maintain project objectives. The identified risks are categorized into technical, organizational, and operational risks.

A. Technical Risks

- System Integration Challenges:
  The integration of CLMS with existing legacy government systems, databases, and

payment gateways may present compatibility issues, potentially resulting in data inconsistencies or limited system functionality.

- Cybersecurity Vulnerabilities:
  The system may be exposed to threats such as data breaches or unauthorized access to sensitive construction and financial information, necessitating robust security controls and continuous monitoring.
- Scalability and Performance Limitations:
  High volumes of concurrent users or complex transactions during peak periods could affect system performance, leading to slow response times and reduced user satisfaction.
- Data Migration Risks:
  Errors, inconsistencies, or data loss may occur during the migration of historical records from paper-based or legacy digital systems to the CLMS platform.

B. Organizational Risks

- Resistance to Change:
  Government employees and construction stakeholders accustomed to traditional processes may resist adopting the new system, potentially limiting its effective utilization.
- Inadequate User Training:
  Insufficient or ineffective training may lead to operational errors, user frustration, and increased dependency on technical support.
- Limited Stakeholder Engagement:
  Inadequate involvement of key government agencies and industry representatives may result in misaligned system requirements or delays in decision-making and approvals.
- Scope Creep:
  Uncontrolled expansion of system requirements beyond the approved scope may adversely affect project timelines, costs, and resource allocation.

C. Operational Risks

- System Downtime:
  Unplanned outages caused by hardware failures, software defects, or infrastructure issues may disrupt critical licensing and approval processes.
- Insufficient Post-Deployment Support:
  Limited technical support capacity after deployment could lead to delayed resolution of system issues and reduced user confidence.
- Regulatory Changes:
  Amendments to construction laws, licensing policies, or digital governance regulations may require system modifications, resulting in additional costs and schedule adjustments.
- Data Quality Issues:
  Submission of incomplete or inaccurate application data by users may lead to processing delays despite system automation.

2. Project Assumptions

The following assumptions are considered valid for planning and implementation purposes. Any deviation from these assumptions may introduce additional risks or require adjustments to the project plan:

- Stable Internet Connectivity:
  Government offices and most construction stakeholders are assumed to have reliable internet access to effectively use web-based CLMS.
- Stakeholder Collaboration:
  Continuous and cooperative participation from all relevant government bodies and industry stakeholders is expected throughout the project lifecycle.
- Data Availability and Quality:
  Existing records required for system migration are assumed to be accessible, sufficiently complete, and suitable for accurate digitization or transfer.
- Regulatory Readiness:
  The legal and regulatory environment is assumed to support electronic licensing, online payments, and digital approval workflows.
- Open-Source Technology Stability:
  Core open-source platforms such as PostgreSQL, Django, and React are assumed to remain stable and well-supported by their respective communities.

3.Project Constraints

The CLMS project is subject to the following constraints, which define its operational boundaries and influence planning decisions:

- Budget Constraints:
  The project must be executed within a predefined budget covering development, deployment, and initial operational support.
- Project Timeline:
  The system is required to be fully developed and deployed within an 8-month timeframe, with clearly defined milestones for each phase.
- Existing IT Infrastructure:
  CLMS must align with and integrate into existing government IT infrastructure, policies, and security standards.
- Resource Availability:
  The availability of specialized technical personnel and domain experts from government agencies is limited, potentially affecting consultation and testing schedules.
- Regulatory Compliance Requirements:
  The system must comply with all applicable data protection laws, accessibility standards, and construction industry regulations at national and local levels.

1.13. Team composition

Project Title	Construction License Management System (CLMS)				
Prepared By:	S.No	Full Name	ID.No:	Email/Mobile	Responsibility
	1	Abreham Million	Ru0150/15	0921402053	Project Manager & Lead Architect
	2	Teshale Bedane	Ru2015/15	0969982870	Backend Developer
	3	Temesgen Tsegaye	Ru1993/15	0901561318	Backend Developer
	4	Amanuel Wari	Ru0223/15	0975227708	QA Engineer & Frontend Developer
	5	Yeshimebet Weldeyesus	Ru2167/15	0970720342	Frontend Developer, & Technical Writer
	6	Zufan Alemu	Ru2262/15	0968660050	UI/UX Designer & Business Analyst
Advisor	Mr.Jermia and Ms.Kelebet				
Date	December 23,2025				

Table 3:Team composition

Chapter 2: Requirement Analysis and Specification - Introduction

This chapter marks a pivotal stage in the development of the Construction License Management System (CLMS): the comprehensive requirement analysis and specification phase. Before proposing a new solution, it is paramount to thoroughly understand the intricacies of existing systems, operational workflows, and the inherent challenges currently faced by stakeholders. This foundational insight ensures that the new CLMS is not merely a replacement, but a strategic enhancement designed to address specific needs, optimize processes, and deliver tangible value.

Our systematic approach during this phase will lay the groundwork for a robust and user-centric system. This chapter will delve into the following critical areas, detailing each aspect to build a clear and actionable blueprint for the CLMS:

2.1. Introduction of Existing System

Before embarking on the development of the new Construction License Management System (CLMS), a thorough analysis of the existing system is critical. This process helps us understand current operational dynamics, identify specific pain points, and define a clear roadmap for improvement. Our examination reveals a system largely reliant on traditional, often manual processes, which, while functional, present significant challenges in efficiency, transparency, and data integrity.

Overview and Key Stakeholders

The current construction licensing system operates primarily through a combination of paper-based forms, SMS messaging, and siloed digital spreadsheets. This decentralized approach requires substantial manual effort for data entry, document routing, and record-keeping. Key players involved in this intricate process include:

- Applicants: Contractors, Professional engineers, and individuals submitting license applications and supporting documentation.
- Licensing Officers: Responsible for initial review, verification of compliance with regulations, and coordination of departmental approvals.
- Reviewers & Inspectors: Technical experts from various departments (e.g., engineering, zoning, environment) who assess applications and conduct site inspections.
- Administrators: Manage physical and digital records, process payments, and generate periodic reports.

Major Functions and Activities

The system's core functions span from initial application submission to final license issuance and record management:

1. Application Submission: Applicants submit physical forms and supporting documents (e.g., blueprints, certifications) to the licensing office.

2. Initial Processing: Licensing officers manually enter basic applicant and project data into spreadsheets, create physical files, and route documents to relevant departments.
3. Inter-departmental Review: Applications undergo review by multiple internal departments, often involving email threads and physical memo exchanges. Inspections are scheduled and reports generated manually.
4. Payment & Approval: Fees are processed, and final approval decisions are communicated, often via physical letters.
5. Record Keeping: Approved licenses and all supporting documents are archived, predominantly in physical storage, with limited digital backups.

Identified Bottlenecks and Challenges Based on the PIECES Framework

An evaluation of the existing construction licensing system was conducted using the PIECES framework—Performance, Information, Economy (Efficiency), Control, Efficiency, and Service. The analysis revealed several systemic challenges that significantly limit operational effectiveness and stakeholder satisfaction.

Performance Issues

The predominantly manual nature of the current system results in extended processing times at multiple stages of the licensing workflow. These delays contribute to application backlogs, prolonged decision-making cycles, and disruptions to project schedules, ultimately diminishing service delivery efficiency.

Information and Input Problems

Manual data entry processes frequently lead to data inaccuracies and inconsistencies. Applicants are often required to provide the same information across multiple paper-based forms, increasing redundancy. Additionally, the rigid structure of physical documentation limits flexibility, making updates, corrections, and version control both time-consuming and error-prone.

Efficiency and Economic Challenges

The system is highly labor-intensive, requiring significant human involvement for data re-entry, document handling, and manual progress tracking. These practices lead to increased operational costs, including expenses related to printing, physical storage, document transportation, and archiving, thereby reducing overall process efficiency.

Control and Security Weaknesses

The reliance on physical file management exposes records to risks such as loss, damage, and unauthorized access. Limited access control mechanisms and the absence of comprehensive audit trails hinder accountability, data integrity, and effective monitoring of system activities.

Output and Reporting Limitations

Reporting generation within the existing system is a slow and cumbersome process. Reports are often outdated, incomplete, or inconsistent due to fragmented data sources. Furthermore, the absence of standardized reporting and documentation formats makes information retrieval inefficient and unreliable.

Service and Stakeholder Satisfaction Issues

From a service perspective, applicants face limited visibility into the status of their applications, resulting in frequent inquiries and dissatisfaction. Internally, weak coordination and communication gaps between departments contribute to workflow delays and operational inefficiencies, thereby reducing overall stakeholder confidence and trust in the system.

Collectively, these findings highlight the critical need for a modernized Construction License Management System (CLMS). The proposed system aims to address the identified challenges by automating workflows, centralizing and validating data, strengthening security controls, and enhancing transparency, efficiency, and user satisfaction across all stakeholder groups.

2.2. Business Rules

Business rules define the policies and operational constraints that govern the issuance, management, and enforcement of construction licenses within the Construction License Management System (CLMS). These rules ensure legal compliance, consistency, transparency, and fairness across all licensing activities. Accurate definition and implementation of business rules enable effective automation, reduce manual errors, improve processing efficiency, and enhance stakeholder trust.

The CLMS incorporates the following core business rule areas:

License Categories and Eligibility
The system defines distinct license categories such as residential, commercial, and specialized construction licenses. Eligibility criteria are based on contractor classification, professional experience, financial capacity, and required certifications.

Application Requirements
Business rules specify mandatory information and supporting documents for each license type, including drawings, permits, insurance certificates, and qualification evidence. Rules governing digital submission formats and file size limits are enforced.

Review and Approval Workflows
Standardized workflows define sequential and parallel review processes, departmental roles, approval hierarchies, and decision thresholds. Conditions for automated processing and manual intervention are clearly defined.

Fee Structures and Payment Terms
The system enforces rules for calculating application, issuance, and renewal fees based on license type, contractor grade, project scope, and submission timing. Accepted payment methods, penalties, and refund conditions are included.

License Validity and Renewal
License duration, renewal requirements, grace periods, and automatic expiration conditions are governed by predefined rules, including documentation and payment compliance.

Compliance and Regulations
The CLMS integrates regulatory requirements from building codes, environmental regulations, and safety standards, with mechanisms to accommodate regulatory updates.

Penalties and Enforcement
Rules define penalties for non-compliance, including fines, suspension, or revocation, along with procedures for appeals, complaints, and investigations.

Data Retention and Archival
Policies govern the retention, archival, and secure management of licensing records and related documents in accordance with legal and organizational requirements.

2.3 Proposed System

The proposed Construction License Management System (CLMS) is a centralized, web-based platform developed to modernize and automate construction licensing operations. The system addresses the shortcomings of the existing manual approach by streamlining application processing, improving transparency, strengthening regulatory compliance, and enhancing overall operational efficiency. By integrating digital workflows, secure data management, and role-based access controls, the CLMS provides a unified, scalable solution that effectively supports applicants, reviewers, and administrators.

2.3.1 Proposed System Description

The Construction License Management System (CLMS) is designed as a comprehensive digital solution to overcome the key challenges associated with traditional paper-based licensing workflows. The system replaces manual procedures with automated processes, enabling faster application handling, improved accuracy, and enhanced accountability. Through centralized data management and real-time processing, the CLMS ensures efficient coordination among stakeholders while maintaining compliance with regulatory requirements.

Key Features of the Proposed System include:

- Automated processing of construction license applications
- Real-time document verification and validation mechanisms
- Integration with secure online payment gateways for license-related fees

- Digital issuance, storage, and management of licenses
- Comprehensive audit trails to support compliance monitoring and accountability
- Role-based access control supporting multiple user types
- Mobile-responsive user interface for accessibility across devices
- Advanced reporting and analytics dashboards for informed decision-making

2.4. Requirements of the Proposed System

The requirements of the proposed Construction License Management System (CLMS) define the essential capabilities and quality attributes needed to support effective, secure, and efficient construction licensing operations. These requirements are derived from stakeholder analysis, workflow evaluation, regulatory constraints, and identified system challenges. They are categorized into functional requirements, which specify what the system must do to support business processes and user interactions, and non-functional requirements, which define how the system should perform in terms of performance, security, usability, reliability, and scalability. Together, these requirements serve as a foundation for system design, development, and evaluation, ensuring that the proposed solution meets operational needs and long-term sustainability objectives

2.4.1. Functional Requirements

Functional requirements define what the Construction License Management System (CLMS) must do to satisfy user needs and achieve business objectives. They specify the core behaviors and capabilities of the system, detailing how it will process information, manage data, and interact with users across various roles. These requirements are crucial for guiding the development process, ensuring the final system delivers the intended value and performs as expected within the complex regulatory landscape of construction licensing.

The functional requirements for the CLMS have been meticulously categorized to ensure comprehensive coverage, addressing everything from system performance to data handling and user interactions. Each category outlines critical aspects that the system must support to effectively streamline the licensing process for applicants, reviewers, and administrators.

Performance: System speed and responsiveness.

Process: Application handling and workflows.

Input: Data submission and validation.

Output: Information delivery and notifications.

Storage**:** Data management and archival.

Detailed Functional Requirements

Performance Requirements

The CLMS must be highly responsive and efficient to handle the expected volume of applications and user interactions without delays. This directly impacts user satisfaction and operational efficiency.

- The system shall load application forms within 2 seconds for applicants.
- Reviewers shall be able to navigate between application sections and documents within 1 second.
- The system should support at least 500 concurrent users (applicants, reviewers, administrators) without degradation in performance.
- Automated validation checks on application submission shall complete within 3 seconds.

Process Requirements

Core to the CLMS's purpose is its ability to automate and manage the entire licensing lifecycle, from submission to approval and beyond. This involves intricate workflows tailored to various license types.

- The system shall enable applicants to submit new license applications digitally, including all necessary forms and supporting documents.
- The system shall implement configurable review workflows that automatically route applications to the appropriate departments or individuals based on license type, project scope, and regulatory rules.
- The system shall facilitate multi-stage approval processes, allowing for sequential or parallel reviews by different stakeholders (e.g., planning, environmental, safety).
- The system shall support digital signature capabilities for approvals by authorized personnel.
- The system shall manage license renewals, including automated reminders and simplified renewal application processes.
- The system should track the status of each application in real-time and provide this information to relevant user roles.

Input Requirements

Ensuring data quality and integrity at the point of entry is paramount. The CLMS must provide robust mechanisms for data input and document submission.

- The system shall provide dynamic, intelligent forms that adapt based on previously entered information or selected license types.
- The system shall perform real-time data validation for all input fields (e.g., date formats, numeric ranges, required fields).
- The system shall allow applicants to upload multiple file types, including PDF documents, CAD drawings, and image files, with clear size limits.
- The system shall automatically categorize, and tag uploaded documents based on predefined criteria or user input.

- The system shall integrate with external geographic information systems (GIS) for location-based data input and validation.

Output Requirements

The CLMS must effectively communicate outcomes, generate official documents, and provide insightful reports to various stakeholders.

- The system shall automatically generate official, printable license certificates upon approval, including unique identifiers and security features.
- The system shall send automated email and SMS notifications to applicants regarding application status changes, approval, rejection, or requests for more information.
- The system shall provide administrators with customizable dashboards and reports on key metrics such as application volumes, processing times, and compliance rates.
- The system shall allow for the export of selected data and reports in common formats (e.g., CSV, PDF) for further analysis or external use.

Storage Requirements

Given the critical and sensitive nature of licensing data, robust and secure data storage, backup, and archival capabilities are essential for legal compliance and operational continuity.

- The system shall accommodate the storage of all application data, associated documents, and audit trails for a minimum of 10 years, in accordance with regulatory mandates.
- The system shall implement automated daily backups of all data to ensure recovery in case of system failure or data loss.
- The system shall provide secure archival procedures for historical license records, ensuring data accessibility while maintaining performance for active records.
- All stored data shall be encrypted at rest and in transit to protect against unauthorized access.

2.Non-Functional Requirements

Non-functional requirements (NFRs) specify criteria that can be used to judge the operation of a system, rather than specific behaviors. They define how a system should perform, its quality attributes, and the constraints under which it must operate. For the Construction Licensing Management System (CLMS), NFRs are critical to ensure the system is not only functional but also efficient, secure, reliable, and user-friendly, ultimately contributing to overall user satisfaction and long-term viability.

These requirements address aspects such as performance, usability, security, and maintainability, ensuring that the CLMS delivers a robust and effective solution for all stakeholders. The following categories detail the non-functional criteria essential for the CLMS's successful deployment and operation.

Performance: System responsiveness and efficiency.

User Interface: Usability, accessibility, and responsiveness.

Security: Data protection and access control.

Backup & Recovery: Disaster preparedness and continuity.

Reliability & Availability: System stability and access.

Maintainability & Scalability: Future proofing and adaptability.

Performance Requirements

The CLMS must provide timely responses to user actions and process data efficiently to support high volumes of activity without degradation. This includes swift navigation and data retrieval, crucial for maintaining user productivity.

- The system shall render all pages and forms within 2 seconds under typical load conditions (up to 500 concurrent users).
- Complex searches and report generation tasks shall be completed within 5 seconds.
- The system shall support a minimum throughput of 1,000 application submissions per hour during peak periods.
- Database queries for user-facing data shall respond within 1 second.

User Interface Requirements

The CLMS user interface must be intuitive, easy to navigate, and accessible to all users, including those with disabilities. A positive user experience is paramount for adoption and efficient use.

- The system shall conform to WCAG 2.1 AA accessibility standards for all public-facing components.
- All user interfaces shall be responsive, adapting seamlessly to various device types and screen sizes (desktop, tablet, mobile).
- Error messages should be clear, concise, and provide actionable guidance to the user.
- The system shall minimize the number of clicks required for common tasks, such as applying or approving a step in a workflow.

Security and Access Permissions

Given the sensitive nature of licensing data, robust security measures are essential to protect against unauthorized access, data breaches, and malicious attacks. The system must ensure data confidentiality, integrity, and availability.

- All user access shall require multi-factor authentication (MFA).
- The system shall implement role-based access control (RBAC) to ensure users can only access features and data relevant to their assigned roles.

- All data transmitted between client devices and servers shall be encrypted using industry-standard protocols (e.g., TLS 1.2 or higher).
- The system shall log all access attempts, data modifications, and administrative actions for auditing purposes.
- The CLMS shall undergo annual third-party penetration testing and security audits.

Backup and Recovery

To ensure business continuity and protect against data loss, the CLMS must have comprehensive backup and recovery mechanisms in place. This includes regular backups and a defined recovery strategy.

- Full data backups shall be performed daily and stored off-site.
- The system shall support point-in-time recovery within 1 hour of any data loss incident.
- The Recovery Time Objective (RTO) for critical system components shall not exceed 4 hours in the event of a major system failure.
- Backup integrity shall be verified monthly through restoration tests.

Reliability and Availability

The CLMS must be highly reliable and continuously available to users during operational hours, minimizing downtime and ensuring consistent service.

- The system shall maintain an up-time of 99.9% outside of scheduled maintenance windows.
- The CLMS shall employ load balancing and failover mechanisms to distribute traffic and ensure continuous operation in case of component failure.
- Scheduled maintenance windows shall not exceed 4 hours per month and will be communicated to users at least 48 hours in advance.

2.5. System Analysis

2.5.1. System Requirement Specifications (SRS) and Use Case Model

The System Requirement Specification (SRS) serves as a foundational document for the Construction Licensing Management System (CLMS), detailing all functional and non-functional requirements. It acts as a blueprint, outlining what the system should do, its quality attributes, and the constraints under which it must operate. For the CLMS, a well-defined SRS ensures that all stakeholders have a clear and common understanding of the system's scope, objectives, and functionalities.

Models, such as use case diagrams, are essential tools for tracing requirements throughout the development lifecycle. They visually represent how users will interact with the system, translating abstract needs into concrete scenarios. This traceability ensures that every requirement is addressed in the design and implementation, leading to a system that precisely meets user expectations.

The use case modeling approach provides a high-level view of system functionality from the end-user's perspective. It identifies the primary actors who interact with the system and the specific tasks (use cases) they perform. This approach helps in understanding the system's boundaries, identifying key features, and facilitating communication between technical and non-technical stakeholders.

2.5.1.1. Use Case Model Diagrams

Applicant/Contractor Module

The Applicant Module provides contractors with a digital gateway to manage their licensing lifecycle. It facilitates account registration, application submissions for various grades, document uploads, and fee payments. This module ensures that businesses can maintain their legal status, register their equipment, and track the real-time progress of their permits.

Professional Services Module

The Professional Services Module is tailored for engineers and architects to manage their individual accreditations. It allows technical experts to link their credentials to specific contractor firms, update their professional experience, and submit certifications. This ensures that every licensed firm is backed by qualified, verified technical personnel.

Review & Approval Portal

The Review & Approval Portal serves as the regulatory engine of the system. It enables internal staff to perform rigorous technical and financial evaluations, request missing information, and escalate complex legal matters. This module centralizes the decision-making process, moving applications from initial screening to final approval or rejection.

System Administration Module

The System Administration Module provides the backbone for security and operational integrity. It allows IT staff to manage user permissions (RBAC), configure automated workflow rules, and adjust license categories or fees. Furthermore, it handles critical maintenance tasks like data backups and performance monitoring to ensure system reliability.

Public Access Module

The Public Access Module is the transparency layer of the system. It allows the general public, clients, or government bodies to search for and verify the validity of a contractor's license without needing an account. This builds trust in the construction industry by providing instant verification of a firm's legal credentials.

I. Use Case Diagram

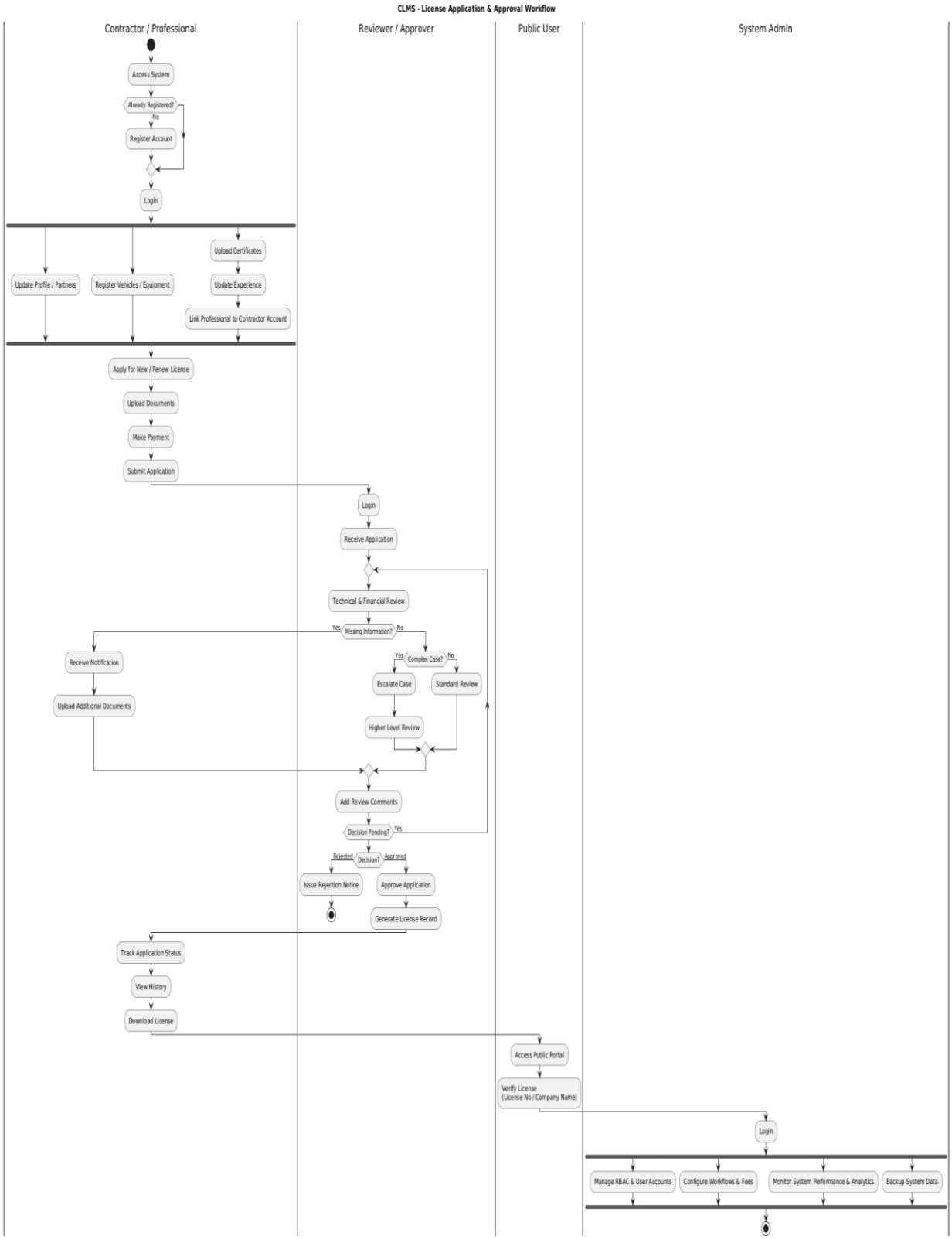

Figure 1:Use Case diagram for system

Flow of the above Use case Diagram

1. Initiation and Submission Flow

The process starts with the Contractor/Applicant and the Professional (Engineer/Architect). This stage is about data entry and credential building.

- Registration: Both parties must first "Register & Login" to access their respective services.
- The Technical Link: A "Professional" (like an Engineer) updates their experience and uploads certificates. A critical step here is "Link to Contractor Account," which connects the professional's expertise to the applicant's business entity.
- The Application: The Contractor then initiates the "Apply for New License" flow, uploads required business documents and completes the "Make Payment" use case to finalize the submission.

2. Validation and Review Flow

Once the application is submitted, it moves into the Review & Approval Portal. This is where internal government or regulatory staff take over.

- The Reviewer's Task: The Reviewer performs the "Technical & Financial Review." They check if the Contractor's documents and the Professional's credentials meet the grade requirements (Grades 1-7).
- Iterative Loops: If the application is incomplete, the Reviewer triggers the "Request Additional Documents" use case, which sends the process back to the Contractor.
- Escalation: If the application is legally or technically "gray," the Reviewer uses the "Escalate Complex Cases" function to seek higher-level guidance.

3. Decision and Finalization Flow. This is the final stage of the application lifecycle.

- The Approval: The Approver (who has the authority of a Reviewer but with extra privileges) executes the "Approve / Reject Applications" use case.
- License Issuance: Once approved, the status is updated. The Contractor can then move to the "View History & Download License" use case to receive their digital permit.

4. Continuous System Support Flow

While the application moves through the stages above, two other flows happen in the background:

- Administrative Flow: The System Administrator constantly manages "Workflow Rules" and "RBAC" (Role-Based Access Control) to ensure that only authorized Approvers can sign off on licenses. They also manage the "License Categories & Fees" that the Contractor sees during the application phase.
- Public Accountability Flow: At any point after a license is issued, a Public User can access the system to "Verify Licenses." This flow checks the system database to provide transparency to the public or clients hiring the contractor.

2.5.1.2. Use Case Documentation:

Security Logins

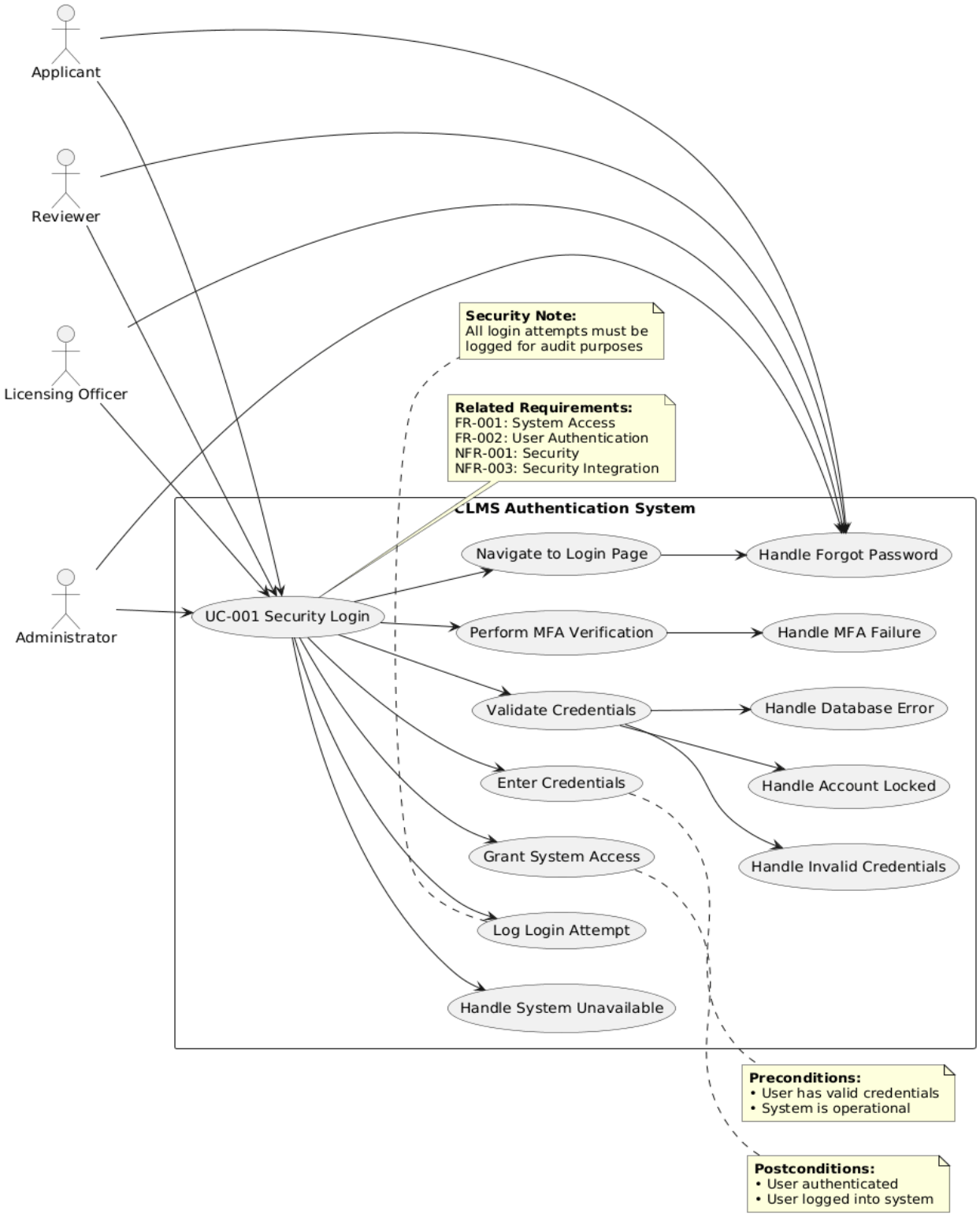

Figure 2:Use Case Diagram of Security Login

Use Case Documentation: User Registration

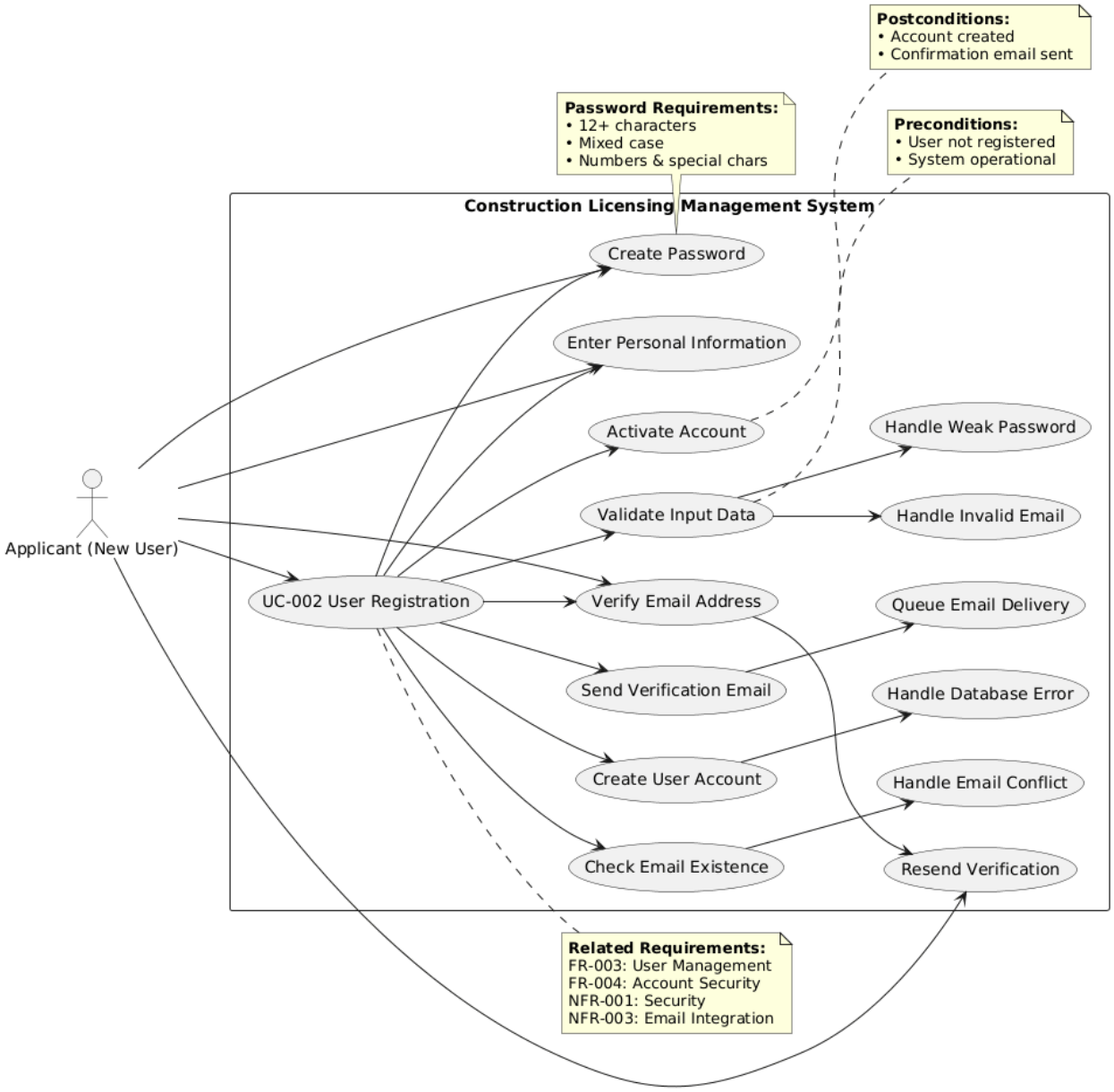

Figure 3:Use Case User Registration

Figure 2.6. Use Case Documentation: User Registration

This diagram is a Use Case Diagram for the Construction Licensing Management System, specifically focusing on User Registration (UC-002).

It illustrates how a New Applicant registers by creating a password, entering personal information, and verifying their email. The diagram also maps out validation steps (like checking for weak passwords or invalid emails) and system responses such as sending verification emails and handling database errors.

2.5.1.3. Sequence Diagram: Application Submission and Payment Processing

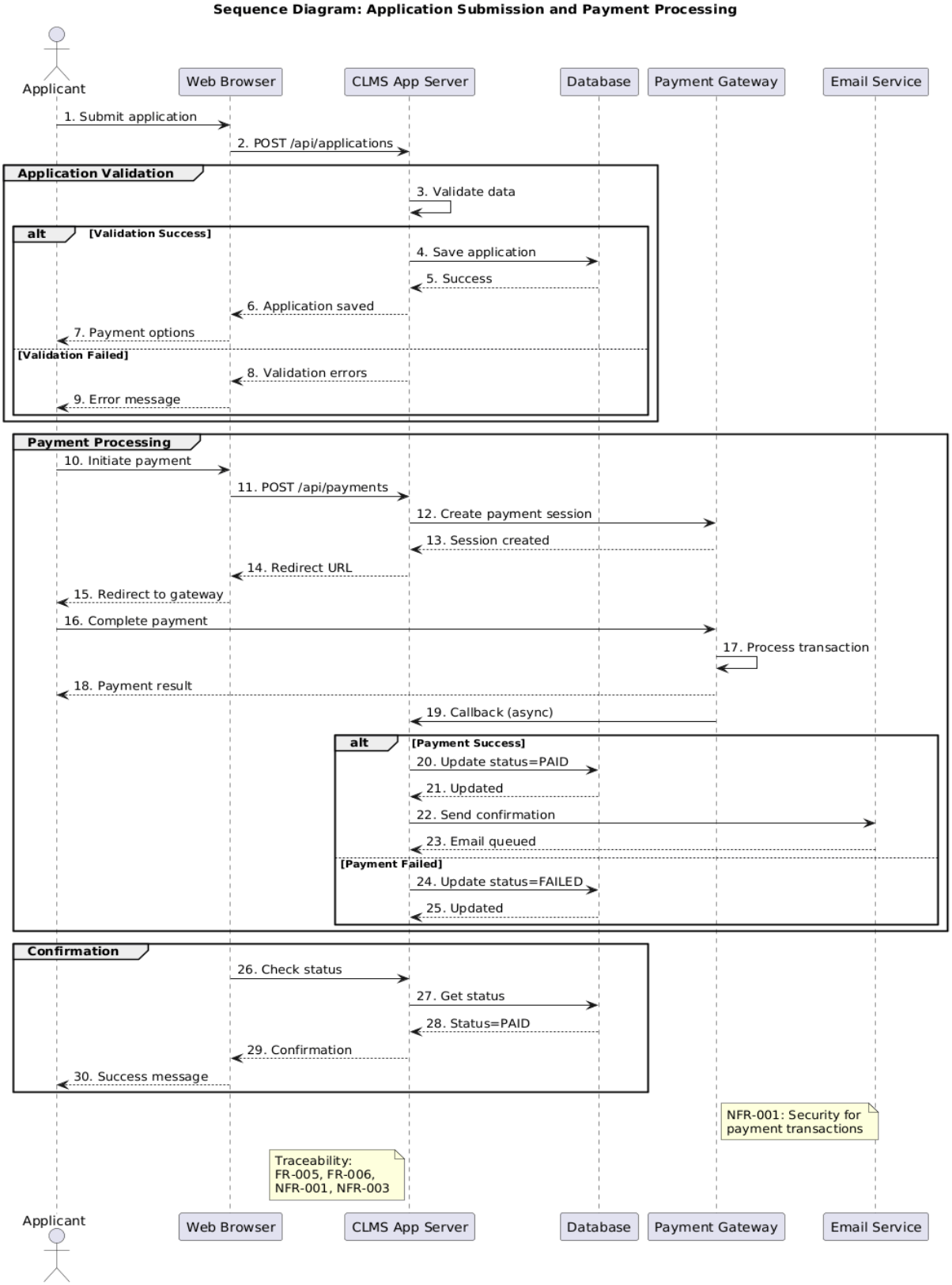

Figure 4:. Sequence Diagram

2.5.1.4. State Chart Diagram: License Application Lifecycle

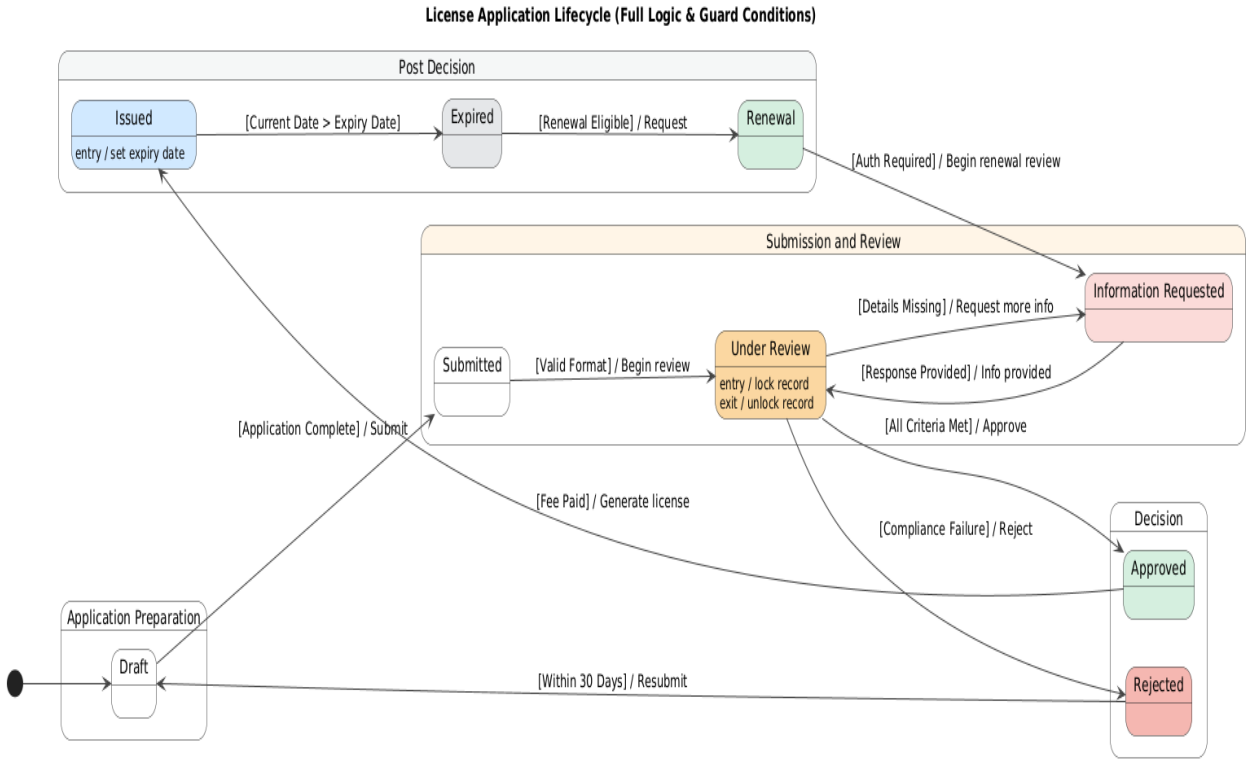

Figure 5:State Chart Diagram

The state chart models the license application lifecycle as a defined sequence of states and transitions, ensuring predictable behavior, traceability to system requirements, and a clear framework for development.

The review process is central, with three key conditional outcomes:

1.If reviewers require more details, the application moves to Information Requested, looping back to Under Review once the applicant responds.

2.If the review is unsuccessful, the application is Rejected. A pathway exists to resubmit, returning it to Draft.

3.Upon a successful review, the application is Approved.

Approval triggers the Issued state, where a physical or digital license is generated. This active state persists until the License Expiration Date Reached, transitioning the license to Expired. From here, the system provides a renewal pathway, which re-initiates a review cycle, effectively creating a loop back into the active lifecycle.

2.5.1.5. Activity Diagram: License Application Review Workflow

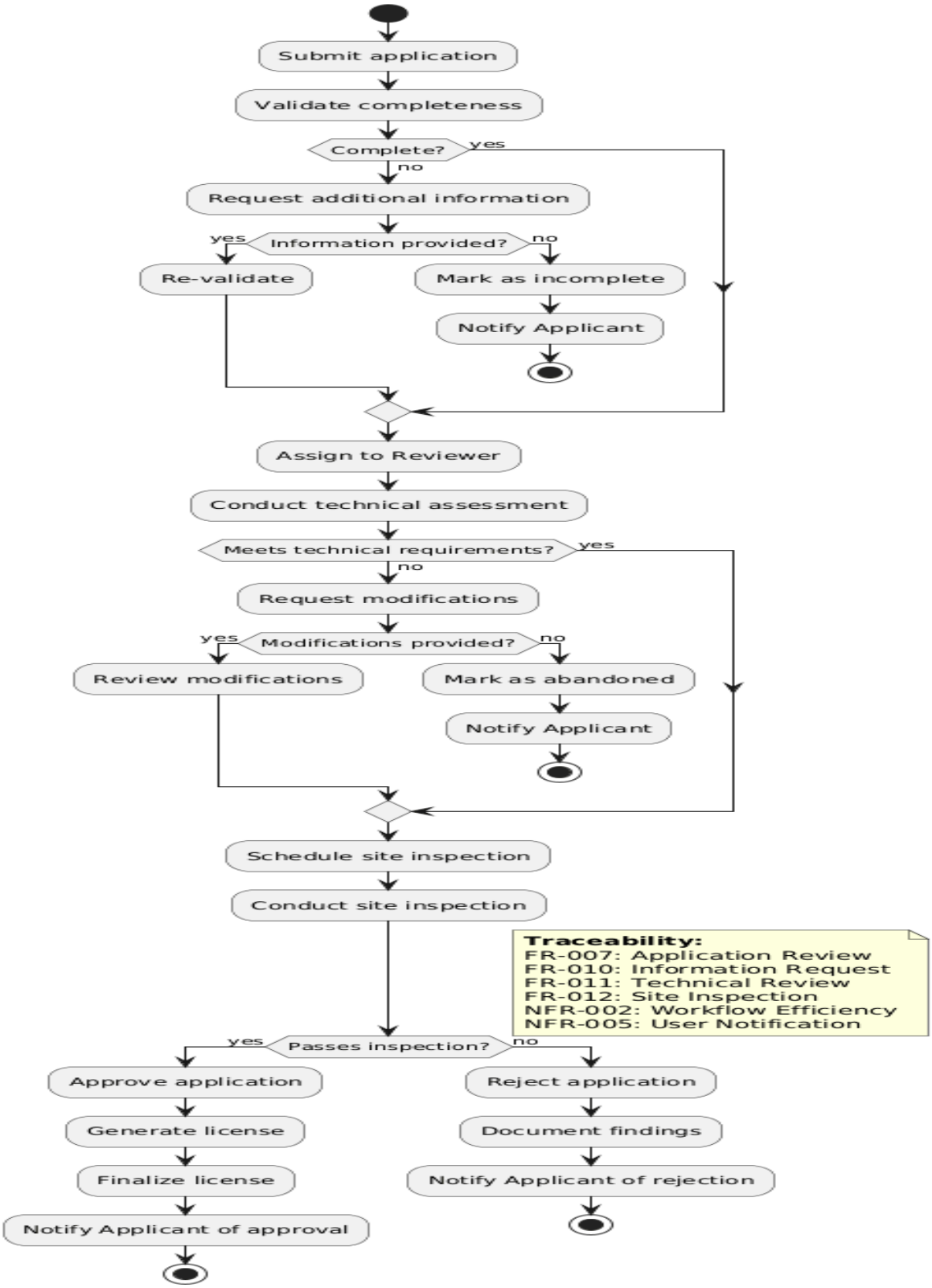

Figure 6:Activity Diagram

2.5.1.6. Class Diagram: CLMS Data Model

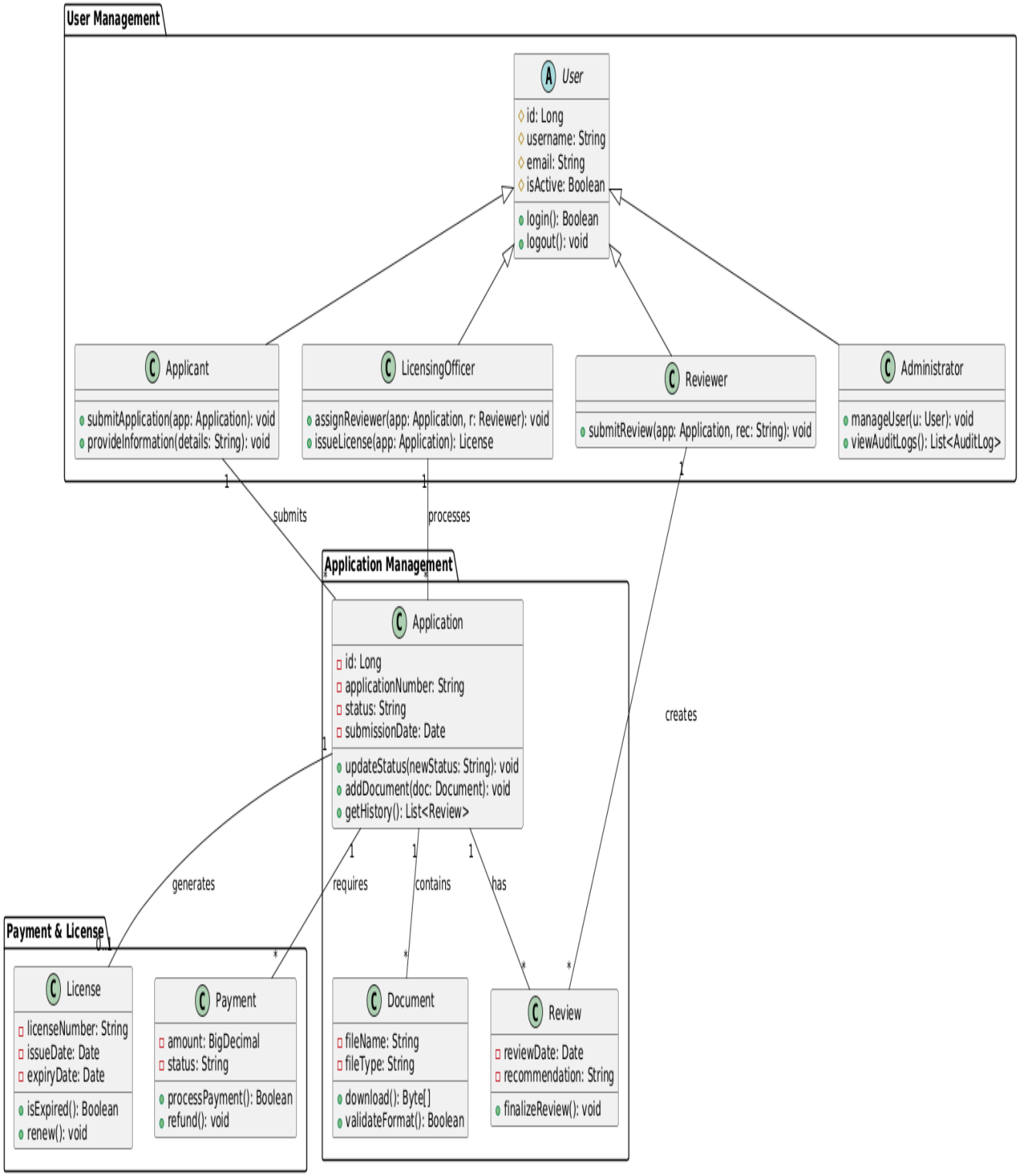

Figure 7:Class Diagram

2.5.1.7. User Interface Prototyping

User Interface (UI) prototyping is a crucial phase in the system design lifecycle, involving the creation of preliminary versions of software interfaces. This iterative process allows stakeholders to visualize, interact with, and provide feedback on the system's look, feel, and functionality before significant development resources are committed. Its importance cannot be overstated, as it helps in identifying usability issues early, refining user flows, ensuring alignment with user needs and business requirements, and ultimately reducing rework and development costs. Prototyping fosters a user-centered design approach, leading to a more intuitive, efficient, and satisfactory end-product.

For the Construction Licensing Management System (CLMS), our prototyping approach involved a multi-stage process. We began with low-fidelity wireframes to quickly sketch out screen layouts and user flows, gathering initial feedback on navigation and structure. These evolved into mid-fidelity prototypes, adding more detail and interactivity to simulate the user experience more closely. Finally, high-fidelity mockups were developed, incorporating actual design elements, branding, and comprehensive interactive features, bringing the interface to life. This iterative cycle, continuously informed by user feedback, ensured that the CLMS UI is not only functional but also highly usable and engaging for all user roles.

Key User Interface Screens: The CLMS features several critical user interface screens designed to cater to the diverse needs of its users. Each screen is carefully crafted to streamline processes and provide a seamless experience.

Login & Authentication: Secure entry point supporting multi-factor authentication (MFA) and a clear password reset flow. This ensures robust security for all user accounts while maintaining ease of access.

Registration Screen: Facilitates new user account creation, allowing for immediate role selection (Applicant, Reviewer, Administrator) and capturing essential initial details for profile setup.

Applicant Dashboard: A personalized overview for applicants to track application statuses, view deadlines, receive notifications, and access quick actions like starting a new application or uploading documents.

Application Form: A dynamic, intelligent form with real-time validation, guiding applicants through the submission process. Includes integrated document upload capabilities and progress saving features.

Reviewer Dashboard: Empowers reviewers with a centralized view of applications pending their assessment. Provides tools for detailed technical reviews, comment submission, and decision-making workflows.

Administrator Dashboard: A comprehensive control panel for system administrators, enabling user management, content moderation, system configuration, and access to crucial performance reports.

License Certificate: Presents an official digital display of issued licenses, including all pertinent details. Offers functionality for secure download and printing for official record-keeping.

Payment Gateway: A seamless and secure interface for processing application fees and other payments, integrating with trusted third-party payment providers to ensure transaction security and compliance.

Design Principles Applied

Our UI prototyping adhered to several core design principles to ensure the CLMS is effective and user-friendly:

- User-Centered Design: Placing the user's needs and context at the forefront of every design decision, ensuring the interface is intuitive and meets real-world operational demands.
- Responsive Design: Ensuring the CLMS interface adapts seamlessly across various devices and screen sizes, from desktops to tablets and mobile phones, without compromising functionality or aesthetics.
- Intuitive Navigation: Implementing clear, consistent, and logical navigation paths that allow users to easily find information and complete tasks with minimal effort.
- Clear Error Messaging: Providing concise, actionable, and user-friendly feedback for errors, guiding users on how to resolve issues efficiently and preventing frustration.

User Feedback and Iteration Process

Central to our prototyping success was a robust user feedback and iteration process. Throughout the design stages, we conducted usability testing sessions, solicited input from potential end-users (applicants, licensing officers, reviewers, and administrators), and held stakeholder review meetings.

Related Requirements and Traceability

The UI prototyping efforts are directly traceable to several functional and non-functional requirements. For example, the design of the Login/Authentication Screen supports NFR-001 (Security and User Authentication) and FR-004 (User Login and Logout). The Application Form directly addresses FR-005 (Application Submission) and FR-010 (Information Request Handling), while the Applicant Dashboard contributes to FR-007 (Application Review and Approval) by providing status updates. The implementation of Responsive Design is critical for NFR-003 (Performance and Scalability) and NFR-004 (Usability), ensuring consistent experience across all platforms. This meticulous traceability ensures that every aspect of the user interface contributes to fulfilling the CLMS project's defined objectives.

Chapter Three: System Design

3.1. Introduction

This chapter presents a comprehensive system design for the Construction License Management System (CLMS), which serves as the blueprint for transforming the manual, paper-based construction licensing processes in Oromia into a modern, efficient, and transparent digital platform. The system design phase is critical as it bridges the gap between the identified problems and objectives outlined in Chapter 1 and the requirements gathered in Chapter 2, translating them into concrete technical architecture.

The CLMS is designed as a multi-tier web-based application that automates the entire lifecycle of construction licensing4from initial application submission through review, approval, payment processing, and license issuance. The system caters to multiple stakeholder groups including contractors, construction professionals, import/export operators, government officials, reviewers, and system administrators, each with distinct functional requirements and access privileges.

This chapter is structured to provide a holistic view of the system architecture, beginning with high-level architectural patterns and progressively drilling down into detailed component designs, data structures, interface specifications, and security mechanisms. The design follows industry best practices and standards for e government systems, ensuring scalability, maintainability, security, and user-centricity

3.2. Purpose of System Design

The primary purpose of this system design is to:
Translate Requirements into Architecture: Convert functional and non-functional requirements identified in Chapter 2 into a coherent technical architecture.
Establish Design Principles: Define the architectural patterns, design principles, and technology stack that will guide implementation.
Define System Components: Identify and specify all major system components, their responsibilities, and interactions.
Model Data Structures: Design the database schema and data models that will store and manage system information.
Specify Interfaces: Define user interfaces, system interfaces, and integration points with external systems.
Address Quality Attributes: Ensure the design meets non-functional requirements such as performance, security, scalability, and usability.
Provide Implementation Guidance: Serve as a comprehensive reference for the development team during implementation.

3.3. Design Goals

The design goals for the CLMS are centered around creating a system that is:

Efficient: Significantly reduce processing times and administrative burdens.
Transparent: Provide clear visibility into application status and regulatory processes.
Accessible: Ensure ease of use for all stakeholders, regardless of location or technical proficiency.
Secure: Protect sensitive data and ensure compliance with data protection regulations.
Scalable: Capable of handling increasing user loads and data volumes, with potential for national expansion.
Maintainable: Designed for easy updates, bug fixes, and future enhancements.
User-Friendly: Intuitive interfaces and guided workflows for optimal user experience.

3.4. Deployment Diagram

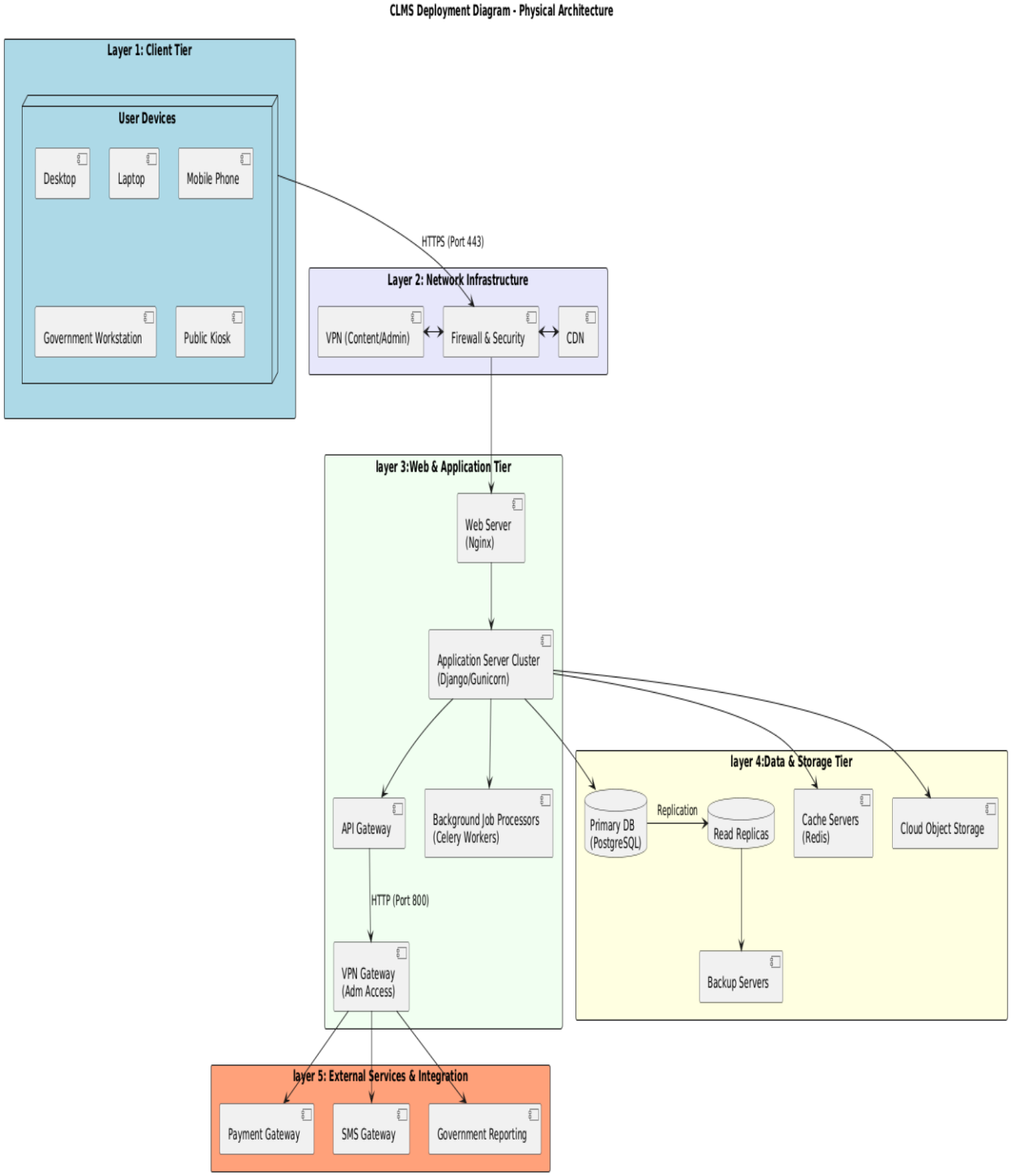

Figure 8:CLMS deployment diagram

3.5. Architectural Design

The Construction License Management System (CLMS) adopts a Three-Tier Client-Server Architecture combined with the Model-View-Controller (MVC) pattern, providing clear separation of concerns, scalability, and maintainability. This architectural approach is ideal for modern web-based enterprise applications and aligns with e-government system standards.

CLMS will utilize standard Three-Tier Architecture to ensure separation of concerns, scalability, and maintainability.

1.Presentation Tier (Client Side)

Technology: React.js andVue.js (Frontend Framework)

Role: Handles all client-side logic, user interaction, data visualization, and makes asynchronous requests to the Application Tier. It ensures the UI is responsive across different devices.

2. Application Tier (Server/Business Logic)

Technology: Django REST Framework (Python (Backend Framework)

Role: This is the core logic layer. It houses the workflow engine, security logic (JWT validation), executes business rules (e.g., license validity checks, fee calculation), handles data sanitation, and manages data transactions with the database.

3. Data Tier (Database)

Technology: PostgreSQL

Role: Responsible for persistent, secure data storage. It stores all relational data including contractor records, professional accreditations, audit logs, and application progress status.

3.5.1. Subsystem Decomposition

The Construction License Management System (CLMS) is decomposed into seven major subsystems, each responsible for a specific functional area. This decomposition follows the principle of separation of concerns, promoting modularity, maintainability, and scalability.

Subsystem Hierarchy

1. Presentation Subsystem

The Presentation Subsystem serves as the primary interface between the user and the system, managing all front-end interactions and presentation logic.

- Core Components: This layer utilizes React UI Components, specialized form validation modules, navigation controllers, and real-time notification displays. It also incorporates interactive dashboard widgets for data visualization.

- Functional Responsibilities: It is responsible for rendering user interfaces, capturing and validating client-side input, and managing the local state and routing.
- Integration and Constraints: This subsystem relies on the Application Services layer via RESTful APIs. It is designed with a responsive framework to ensure cross-browser compatibility and mobile accessibility.

2. Application Services Subsystem

This subsystem acts as the "brain" of the CLMS, implementing core business logic and orchestrating high-level system operations.

- Core Components: It comprises several micro-services, including User Management, Application Processing, License Management, and a specialized Workflow Engine.
- Functional Responsibilities: This layer executes business rules, coordinates interactions between other subsystems, and manages complex transactions. It is also responsible for enforcing security policies and authorization rules.
- Technical Constraints: The subsystem is architected to maintain ACID (Atomicity, Consistency, Isolation, Durability) properties for all transactions and is optimized to handle high levels of concurrent user requests.

3. Data Access Subsystem

The Data Access Subsystem abstracts the complexities of data persistence and retrieval, providing a unified interface for data operations.

- Core Components: It includes a Repository Layer for various data entities (users, licenses, payments), a connection pool manager, a dynamic query builder, and a caching manager.
- Functional Responsibilities: Key tasks include executing structured database queries, optimizing performance through query tuning, and ensuring data integrity across the persistence layer.
- Performance: Using a Cache Manager, this subsystem reduces database load and improves response times for frequently accessed data.

4. Document Management Subsystem

Given the document-heavy nature of licensing, this subsystem is dedicated to the secure handling and processing of digital files.

- Core Components: It features a document upload handler, a storage manager, and an integration bridge to the AI/ML Processing Engine.
- Functional Responsibilities: Beyond simple storage and retrieval, this module manages document metadata and enforces strict document-level access controls.
- Integration: It utilizes Cloud Storage Services for scalable file hosting and ensures that all files are scanned and verified during the upload process.

5. External Integration Subsystem

This subsystem manages all outbound communication and synchronization with third-party service providers.

- Core Components: It utilizes specialized Adapters for payment gateways, SMS/Email services, National ID verification systems, and government reporting portals.
- Functional Responsibilities: It translates internal system requests into external-service-compatible formats and handles the processing of responses.
- Resiliency: A core constraint of this subsystem is the implementation of robust retry mechanisms and circuit breakers to handle external service outages gracefully.

6. AI/ML Subsystem

The AI/ML Subsystem provides automated intelligence to streamline the verification process and reduce administrative overhead.

- Core Components: It houses an OCR (Optical Character Recognition) Engine, a document classification model, and specialized algorithms for authenticity verification and quality assessment.
- Functional Responsibilities: The subsystem automatically categorizes uploaded documents, extracts relevant text, detects duplicates or anomalies, and evaluates the overall quality of submitted files.

7. Security and Monitoring Subsystem

This subsystem provides the governance and oversight required to maintain the system's integrity and operational health.

- Core Components: It includes centralized Authentication and Authorization Services, an audit logging module, and a security monitoring engine.
- Functional Responsibilities: It is tasked with logging into all system activities for audit purposes, monitoring real-time system health (CPU, memory, uptime), and detecting potential security threats or unauthorized access attempts.
- Systemic Oversight: It provides the data necessary for the Administrator role to perform system-wide maintenance and reporting.

3.5.2. Component Diagram

The component diagram outlines the structural relationships between the various service components of the CLMS. It illustrates how the system is decomposed into functional modules and how they communicate via well-defined interfaces to ensure loose coupling and high cohesion.

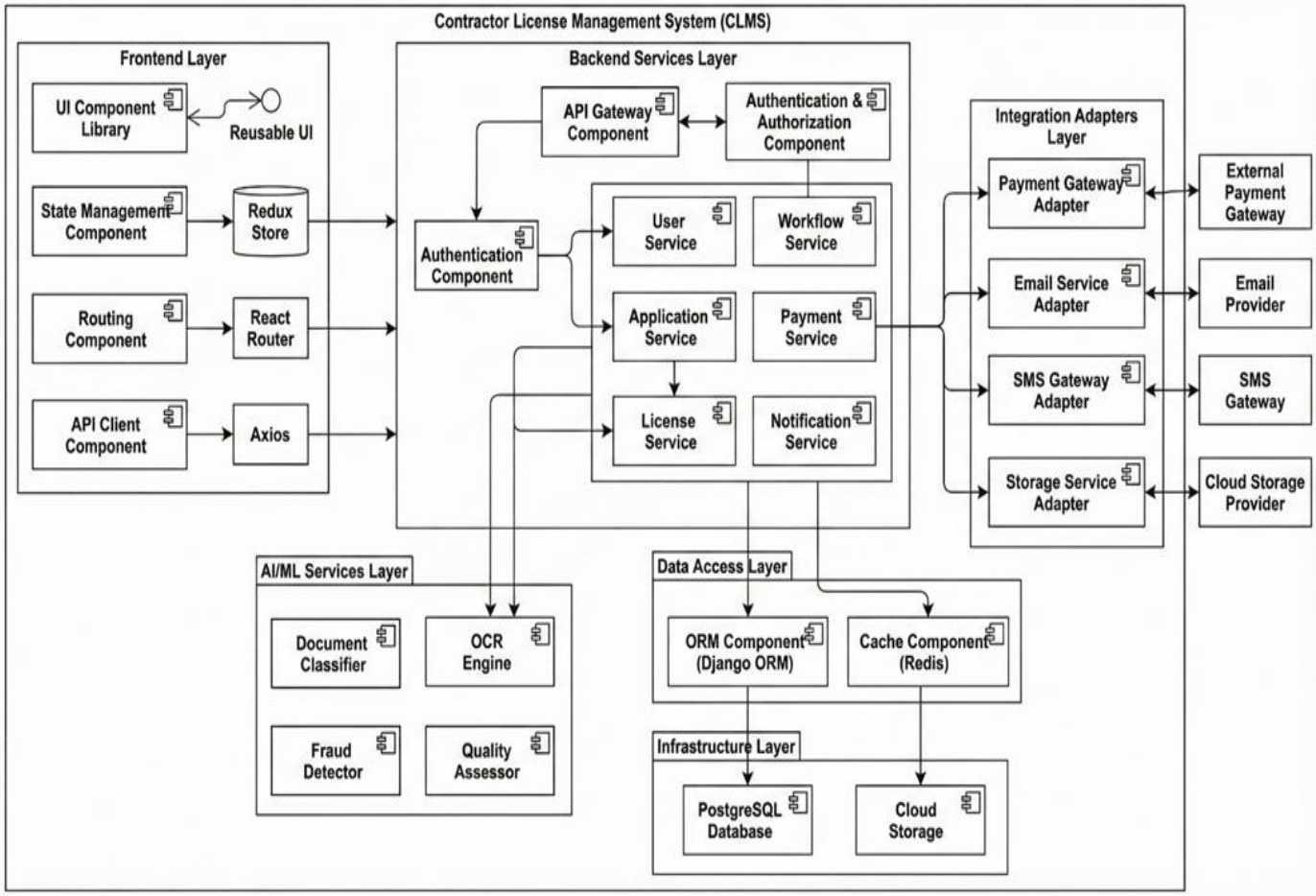

Figure 9:Data Access & Integration Layer

Application Flow. This is the process that occurs when a contractor submits their documentation for approval. The Lifecycle of a License Application

1. Submission (Frontend): The contractor uploads their documents via the UI Component Library. The Axios client sends this data to the backend.
2. Validation & OCR (AI/ML Layer): Before a human ever sees it, the OCR Engine extracts text from the images, and the Document Classifier identifies the document type (e.g., insurance certificate vs. identity card).
3. Security Check: The Fraud Detector flags any suspicious inconsistencies in the data.
4. Data Persistence (Data Access Layer): Once validated, the Application Service uses the Django ORM to save entry into the PostgreSQL Database.
5. Notifications: The Notification Service triggers the Email/SMS Adapters to send confirmation to the contractor.

3.5.3. Deployment Diagram

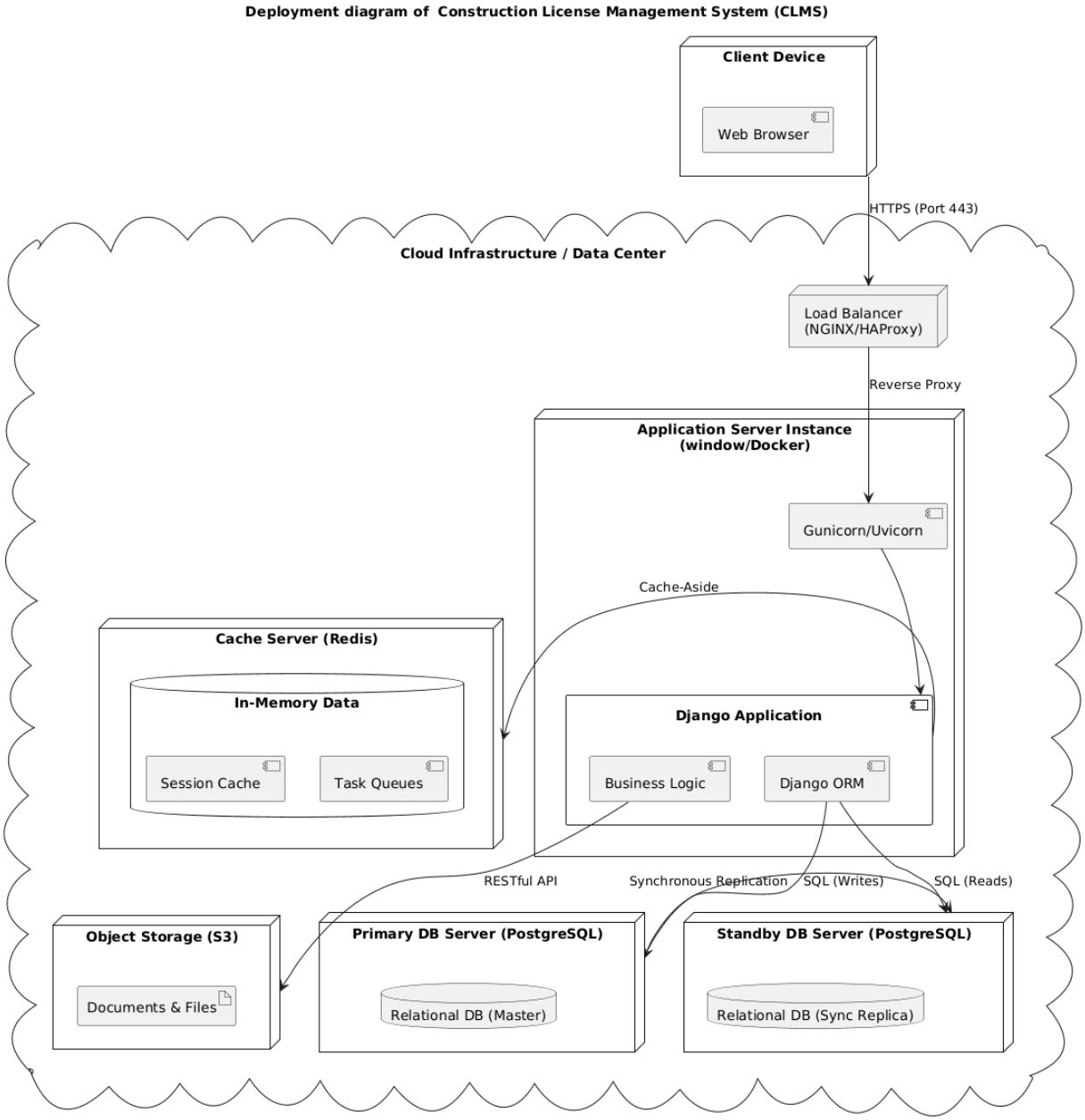

Figure 10:Deployment Diagram

The deployment diagram has been comprehensively addressed covering:

- Physical hardware nodes and their specifications
- Communication protocols and network links
- Software components deployed on each node
- Network topology and segmentation
- Scalability and high availability configurations

3.5.4. Persistent Data Modeling

This section defines the architectural approach to data storage, organization, and persistence within the CLMS. The strategy ensures data integrity, high availability, and efficient retrieval across structured and unstructured data types.

Persistence Strategy

The CLMS utilizes a multi-tiered persistence architecture to optimize transactional integrity and system performance.

- Relational Database (PostgreSQL)
  - Purpose: Primary store for structured, transactional data.
  - Entities: Users, Applications, Licenses, Payments, Documents, Notifications.
  - Mechanism: SQL queries managed via Django ORM.
  - Transaction Management: Full ACID-compliant transactions to ensure data consistency.
- Cache Layer (Redis)
  - Purpose: Storage for temporary, frequently accessed data.
  - Data Types: Session data, application cache, and asynchronous task queues.
  - Mechanism: In-memory storage with optional disk persistence for recovery.
  - Expiration: Time-based expiration (TTL) for automatic cache management.
- Object Storage (Cloud)
  - Purpose: Storage for unstructured data and large files.
  - Data Types: Uploaded documents, generated license PDFs, and system backups.
  - Mechanism: Integration via RESTful APIs to cloud storage services.
  - Retention: Managed through automated data retention and lifecycle policies.

Core Persistent Objects

The following entities represent the primary data structures persisted within the system.

I. User Entity

- Attributes: userId, email, passwordHash, firstName, lastName, userType, roleId.
- Persistence: Stored in the PostgreSQL users table.
- Lifecycle: Created upon registration; updated during profile changes; soft-deleted upon account deactivation.
- Relationships: Maintains a one-to-many relationship with Applications, Licenses, and Payments.

II. Application Entity

- Attributes: applicationId, applicationNumber, userId, licenseType, status, submissionDate.
- Persistence: Stored in the PostgreSQL applications table.

- Lifecycle: Created on submission; updated through workflow states; archived after final completion.
- Relationships: Many-to-one with User; one-to-many with Documents; one-to-one with Payment records.

III. License Entity

- Attributes: licenseId, licenseNumber, applicationId, issueDate, expiryDate, status.
- Persistence: Stored in the PostgreSQL licenses table.
- Lifecycle: Created upon application approval; updated during renewal; marked as expired based on date triggers.
- Relationships: One-to-one with Application; many-to-one with the issuing/holding User.

IV. Document Entity

- Attributes: documentId, applicationId, documentType, fileUrl, uploadedAt, isVerified.
- Persistence: Metadata stored in PostgreSQL; binary files stored in Cloud Object Storage.
- Lifecycle: Created on upload; verified during administrative review; archived alongside the parent application.
- Relationships: Many-to-one relationship with the Application entity.

V. Payment Entity

- Attributes: paymentId, applicationId, amount, paymentMethod, status, transactionDate.
- Persistence: Stored in the PostgreSQL payments table.
- Lifecycle: Created on initiation; updated upon payment gateway callback; reconciled periodically.
- Relationships: One-to-one relationship with the Application entity.

3.5.5. Access Control and Security

The Contractor Licensing Management System (CLMS) employs a multi-layered security architecture designed to ensure resource integrity and restricted access. The core of this framework is a robust Role-Based Access Control (RBAC) system.

Role-Based Access Control (RBAC)

The system categorizes users into five distinct roles, each with a specific scope of authority:

- Applicant: Primarily responsible for the initiation of the licensing process. Permissions include submitting new applications, uploading necessary documentation, tracking application status, processing payments, and receiving automated system notifications.
- Reviewer: Tasked with the technical evaluation of submissions. This role is authorized to review assigned applications, provide feedback or comments, request supplementary documentation from applicants, and recommend approval or rejection.

- Approver: Holds the final executive authority. This role can override reviewer decisions, access the entirety of application data, and generate official license certificates upon final validation.
- Administrator: Provides overarching system governance. Responsibilities include full configuration management, user account and role assignment, system health monitoring, and the generation of high-level analytics and reports.
- Public User: Limited to transparency functions. This allows for the verification of license authenticity via QR codes, searching the public registry, and viewing non-sensitive contractor profiles.

Security Infrastructure and Protection

To maintain a high security posture, the CLMS integrates the following technical safeguards:

- Authentication Mechanisms: Sensitive operations are protected by Multi-Factor Authentication (MFA). The system enforces strict password complexity, account lockouts after five failed attempts, and mandatory password rotation every 90 days.
- Data Protection Standards: All data in transit is secured using HTTPS/TLS 1.3. Data at rest is protected via field-level encryption, and user credentials are obscured using bcrypt hashing with unique salts.
- Vulnerability Mitigation: The system employs parameterized queries to prevent SQL injection and utilizes rigorous input sanitization to defend against Cross-Site Scripting (XSS) and Request Forgery (CSRF).
- Audit and Compliance: A comprehensive, immutable audit trail tracks all system activities (who, what, when, and where). This ensures alignment with global data protection regulations through regular security audits and penetration testing.

3.5.6. Global Software Control

Global software control defines the orchestration logic that manages interactions between the system's various micro-components and external services.

Control Mechanisms

- Event-Driven Processing: The system handles high-latency tasks asynchronously using RabbitMQ or Celery. Real-time user feedback is maintained via WebSocket protocols.
- Workflow Automation Engine: A formal state machine manages the lifecycle of an application, facilitating parallel and sequential approval paths while monitoring deadlines and escalation triggers.
- Centralized Error Management: Exception handling is structured to provide user-friendly messaging while logging detailed technical data for monitoring. Transient failures trigger automatic retry logic.
- Notification Manager: A dedicated service manages email and SMS queues, utilizing template-based messaging and tracking delivery status to ensure reliable communication.

3.5.7. Boundary Conditions

Boundary conditions dictate the operational behavior of the system during initialization, steady-state execution, and termination phases.

Startup and Health Monitoring

Upon initialization, the system executes a sequence of checks to ensure environmental readiness. This includes loading configuration variables, establishing database connection pools, and initializing the Redis cache. Before services are exposed to users, the system verifies the availability of the payment gateway and SMS providers and executes any pending database migrations.

Continuous health monitoring is performed on database connectivity, file storage accessibility, and overall CPU/memory utilization to ensure the system remains within safe operating parameters.

3.6. User Interface Design

UI Design Principles

The CLMS interface is built upon five core design pillars:

- Simplicity and Clarity: A clean, uncluttered interface with minimal cognitive load. Key elements include:
    - Clear visual hierarchy.
    - Consistent use of typography, colors, and spacing.
    - Clear labeling and intuitive navigation.
- Accessibility: Adherence to standards ensures the system is usable by everyone.
    - WCAG 2.1 Level AA compliance.
    - Keyboard navigation and screen reader compatibility.
    - Sufficient color contrast and responsive text sizing.
- Consistency: Predictable user interactions and a unified experience across the entire platform.
    - Uniform design patterns, placement of navigation elements, and standardized form layouts.
- Feedback and Guidance: Informing the user about the system's status and outcomes.
    - Real-time validation, clear error messages with actionable guidance, and progress indicators.
    - Confirmation messages and contextual help/tooltips.
- Responsiveness: A mobile-first design approach ensures optimal viewing and interaction across all devices.
    - Adaptive layouts, touch-friendly elements, and optimized performance on mobile networks.

Visual Design System

The visual design is structured around a defined system for color, typography, spacing, and iconography, ensuring a professional and cohesive look.

Color Palette

Category	Color Name	Hex Code	Purpose
Primary	Primary Blue	#1B54DA	Primary actions,links,key elements
	Dark Blue	#0D2E6E	Headers and emphasis
	Light Blue	#E8F0FE	Backgrounds and Highlights
Secondary	Success Green	#28A745	Success messages, positive actions
	Warning Orange	#FFC107	Warnings, caution, messages
	Error Red	#DC3545	Errors, critical messages
	Neutral Gray	#6C757D	Secondary text and borders
Background	White	#FFFFFF	Primary background
	Light Gray	#F8F9FA	Secondary background
	Dark Gray	#343A40	Footer and dark sections

Table 4:Color palette

Key User Interfaces Initial phases

The design principles and system are applied to all critical pages within the CLMS:

1. Landing Page: Hero section, quick login/registration access, key features, contact info, and language selector (English).
2. User Registration Page: Multi-step wizard based on user type (Contractor, Professional, etc.), including document upload and email/phone verification.
3. Login Page: Standard fields, "Forgot password," MFA option, CAPTCHA, and link to registration.
4. Applicant Dashboard: Welcome message, application status cards, quick actions, notifications, and license expiry reminders.
5. New Application Form: Multi-step wizard (Personal Info → Business Info → Documents → Review → Submit) with a progress indicator and draft save functionality.
6. Application Tracking Page: List with status badges, search/filter, details view, workflow timeline, document viewer, and action buttons (Withdraw, Appeal).
7. Reviewer Dashboard: Assigned tasks list, pending application counts, SLA indicators, and quick filters.
8. Application Review Interface: Detailed view with a document viewer, review checklist, comment form, and approval/rejection controls.
9. Payment Page: Fee breakdown, secure payment form, method selection, and receipt download.
10. License Certificate Page: Digital certificate display, QR code for verification, PDF download/print options, and renewal functionality.

11. Admin Dashboard: System statistics, user management, workflow configuration, report generation, and audit log viewer.

3.7. Database Design

This detailed document outlines the Database Design for the CLMS, utilizing PostgreSQL 15 as the robust relational database management system.

Database Architecture and Principles

The CLMS database architecture is founded on principles ensuring high performance, integrity, and minimal redundancy:

- RDBMS: PostgreSQL 15 is chosen for its ACID compliance, advanced features (like JSONB support for the payment_gateway_response field), and robust transactional capabilities.
- Design Principles:
    - Normalization: Normalized to Third Normal Form (3NF) to reduce data redundancy.
    - Referential Integrity: Enforced using Foreign Key constraints.
    - Constraints: Strategic use of UNIQUE, NOT NULL, and CHECK constraints to enforce data validity.
    - Audit Trail: Included via created_at and updated_at timestamp fields in most tables.
    - Indexing: Strategic indexes are created on frequently queried columns and Foreign Keys to optimize performance.

Entity-Relationship Diagram (ERD) Overview

The core entities and their relationships form the structural backbone of the database.

Core Entities

The system centers around the following key entities:

- User, Role, Permission: For authentication and access control.
- Application, Document, WorkflowStage, Task, Comment: For the core licensing workflow process.
- License, Payment: For the final outputs and financial transactions.
- Notification, AuditLog: For system feedback and tracking.

Key Relationships

Relationship	Type	Description
User and Application	1: N (One-to-Many)	A User can submit many Applications.
Application and Document	1:N (One-to-Many)	An Application requires many Documents.
Application and Payment	1:1 (One-to-One)	An Application is associated with one Payment transaction.
Application and License	1:1 (One-to-One)	A successful Application generates one License.
Role and Permission	N:M (Many-to-Many)	A Role has many Permissions, and a Permission can belong to many Roles (managed by Role_Permissions).

Table 5:Key Relationships of Core Entities

Database Schema: Users Table

Stores information about all system users including applicants and government officials

Column Name	Data Type	Constraints	Description
user_id	UUID	PRIMARY KEY, UNIQUE	Unique identifier for the user.
email	VARCHAR(255)	UNIQUE, NOT NULL	User email address.
phone_number	VARCHAR(20)	UNIQUE	User phone number.
password_hash	VARCHAR(255)	NOT NULL	Hashed password.
first_name	VARCHAR(100)	NOT NULL	User first name.
last_name	VARCHAR(100)	NOT NULL	User last name.
user_type	ENUM	NOT NULL	User type (Contractor, Professional, ImportExport, Official).
role_id	UUID	FOREIGN KEY (References roles table)	Reference to the user's role.
is_active	BOOLEAN	DEFAULT TRUE	Account status (active/inactive).
is_verified	BOOLEAN	DEFAULT FALSE	Email verification status.
profile_photo_url	VARCHAR(500)	NULL	URL for the user's profile photo.
last_login	TIMESTAMP	NULL	Last login timestamp.
created_at	TIMESTAMP	DEFAULT NOW()	Record creation time.
updated_at	TIMESTAMP	DEFAULT NOW()	Last update time (automatically updated).

Table 6:Database Schema Users Table

Applications Table

Stores license application information

Column Name	Data Type	Constraints	Description
application_number	VARCHAR(50)	UNIQUE, NOT NULL	Human-readable reference number (e.g., L-2025-001).
user_id	UUID	FOREIGN KEY (References users table)	The ID of the user who submitted the application.
license_type	ENUM	NOT NULL	Type of license requested (Contractor, Professional, ImportExport).
license_category	VARCHAR(50)	NOT NULL	Specific category within the license type (e.g., 'Residential Electrician' for Professional).

application_status	ENUM	NOT NULL	Overall status (Draft, Submitted, Under Review, Approved, Rejected).
current_stage	VARCHAR(50)	NULL	Current step in the workflow process (e.g., 'Initial Check', 'Technical Review').
submission_date	TIMESTAMP	NULL	Date and time the application was formally submitted.
approval_date	TIMESTAMP	NULL	Date and time the application was approved.
rejection_reason	TEXT	NULL	Detailed reason provided if the application is rejected.
tin_number	VARCHAR(50)	NULL	Tax Identification Number associated with the application.

Table 7:Applications table

Documents Table

Stores information about uploaded documents

Column Name	Data Type	Constraints	Description
document_id	UUID	PRIMARY KEY, UNIQUE	Unique identifier for the document record.
application_id	UUID	FOREIGN KEY (References applications table)	Reference to the application this document belongs to.
document_type	VARCHAR(100)	NOT NULL	Category of the document (e.g., 'ID Proof', 'Proof of Address', 'Technical Drawing').
document_name	VARCHAR(255)	NOT NULL	Original file name as uploaded by the user.
file_url	VARCHAR(500)	NOT NULL	Cloud storage URL where the file is hosted.
file_size	INTEGER	NOT NULL	Size of the file in bytes.
file_format	VARCHAR(10)	NOT NULL	Format of the file (e.g., 'PDF', 'JPG', 'PNG').
is_verified	BOOLEAN	DEFAULT FALSE	Status indicating if the document has been verified by an official.
verified_by	UUID	FOREIGN KEY (References users table)	ID of the user/official who performed the verification.
verification_date	TIMESTAMP	NULL	Date and time the document was verified.
uploaded_at	TIMESTAMP	DEFAULT NOW()	Timestamp when the document was uploaded.

Table 8:Documents Table

Licenses Table

Stores issued license information.

Field Name	Data Type	Constraints	Description
license_id	UUID	PRIMARY KEY	Unique identifier for the issued license record.
license_number	VARCHAR(50)	UNIQUE, NOT NULL	The official, unique alphanumeric license number (e.g., used for public verification).
application_id	UUID	FOREIGN KEY	Links this license to the specific application request in the applications table.
user_id	UUID	FOREIGN KEY	Links the license record to the primary holder in the users table.
license_type	ENUM	NOT NULL	Defines the type of license: Contractor, Professional, or Import Export.
license_category	VARCHAR(50)	NOT NULL	Specifies the category or grade (e.g., Contractor Grade 1, Architect, Material Importer).
issue_date	DATE	NOT NULL	The official date the license was issued.
expiry_date	DATE	NOT NULL	The date the license is scheduled to expire.
status	ENUM	NOT NULL	Current state of the license: Active, Expired, Suspended, or Revoked.
qr_code_url	VARCHAR(500)	NULL	URL pointing to the system-generated QR code image/link for public verification.
certificate_url	VARCHAR(500)	NULL	URL pointing to the final digital certificate (PDF) stored in cloud storage.
created_at	TIMESTAMP	DEFAULT NOW()	Timestamp recording when the record was initially created.
updated_at	TIMESTAMP	DEFAULT NOW()	Timestamp recording the last modification time of the record.

Table 9:Licenses Table

3.8. Machine Learning Algorithms

3.8.1. Overview of AI-Powered Document Verification

The CLMS incorporates sophisticated machine learning algorithms to automate and enhance document verification processes. This integration significantly reduces manual review time while improving overall accuracy. The AI-powered verification module assists reviewers by automatically detecting document authenticity, extracting key information, and identifying potential fraud or inconsistencies.

Key Benefits:

- Reduced Processing Time: Automating the verification process drastically cuts review times, moving from hours to minutes.
- Improved Accuracy: Machine Learning (ML) models are capable of detecting subtle patterns and anomalies that might escape human observation.
- Consistency: Standardized verification criteria are applied uniformly across all applications, eliminating human bias.
- Fraud Detection: Advanced algorithms are deployed to identify forged, manipulated, or altered documents.
- 24/7 Availability: Automated verification operates continuously, ensuring processing capabilities are available around the clock.
- Scalability: The system handles increasing volumes of documents without requiring a proportional increase in staff.

AI Integration Architecture: The ML components integrate seamlessly with the Document Management Module through a dedicated AI Service Layer. This layer processes documents asynchronously, maintains model versioning, provides confidence scores for predictions, logs all AI decisions for audit trails, and allows for human override and feedback to ensure continuous system improvement.

Document Classification Algorithm

Purpose: To automatically classify uploaded documents into predefined categories such as Business Licenses, Tax Clearances, Educational Certificates, and ID Cards.

Algorithm and Architecture: The system utilizes a Convolutional Neural Network (CNN) employing Transfer Learning techniques.

- Base Model: The architecture is built upon pre-trained models such as ResNet-50 or EfficientNet to leverage existing image recognition capabilities.
- Custom Layers: The model includes a Global Average Pooling Layer, a Dense Layer (512 units with ReLU activation), and a Dropout Layer to prevent overfitting.
- Output: The final output layer uses Softmax activation to categorize the document into N-classes.

Training Process:

1. Data Collection: A labeled dataset of over 10,000 document images is gathered across all categories.
2. Preprocessing: Images are resized to 224x224 pixels, pixel values are normalized, and data augmentation techniques (rotation, zoom, flip) are applied to increase model robustness.
3. Transfer Learning: Pre-trained weights from ImageNet are loaded, and initially, only the custom layers are trained.
4. Fine-tuning: The top layers of the base model are unfrozen and trained with a lower learning rate to refine performance.

Performance Metrics: The target performance benchmarks for the classification model are:

- Accuracy: ≥ 95%
- Precision, Recall, and F1-Score: ≥ 93%

Optical Character Recognition (OCR) and Information Extraction

Purpose: To extract text and structured information from documents for automated data entry and cross-verification.

Algorithm: The solution combines Tesseract OCR with Named Entity Recognition (NER) powered by BERT models.

OCR Pipeline:

1. Image Preprocessing: The system prepares the image by converting it to grayscale, reducing noise via Gaussian blur, applying binarization (Otsu's thresholding), correcting skew angles, and removing borders.
2. Text Detection: Text is detected and recognized using the Tesseract 5.0 LSTM engine, supporting both English and Amharic languages with a confidence threshold of 60%.
3. Information Extraction: A fine-tuned BERT model processes the raw text to identify and extract specific entities such as Names, Dates, ID Numbers, License Numbers, Addresses, and Organization names.

Extracted Information Examples:

- Business License: Company Name, License Number, Issue Date, Expiry Date.
- Tax Clearance: TIN Number, Taxpayer Name, Clearance Date.
- Educational Certificate: Name, Degree, Institution.
- ID Card: ID Number, Full Name, Date of Birth, Gender.

Document Authenticity Verification

Purpose: To detect forged, tampered, or fraudulent documents using a multi-model ensemble approach.

Component 1: Forgery Detection using Error Level Analysis (ELA) This technique analyzes JPEG compression artifacts to detect manipulated regions. The process involves resaving the document at a known quality level and calculating the pixel-level differences between the original and the resaved image. These differences are amplified to create an ELA image, which is analyzed for inconsistencies that suggest digital manipulation.

Component 2: Metadata Analysis The system examines EXIF data and file properties for inconsistencies, checking:

- Creation date versus the claimed document date.
- Software used for creating or editing.
- GPS coordinates (if applicable).
- Edit history and modification timestamps.

Component 3: Deep Learning-Based Forgery Detection A CNN model is trained on pairs of authentic and forged documents. It analyzes 256x256 RGB image patches through convolutional layers to output a binary Authenticity/Forged classification.

Ensemble Decision: The final authenticity verdict is a weighted score combining results from ELA (30%), Metadata Analysis (20%), and Deep Learning (50%).

Document Quality Assessment

Purpose: To ensure uploaded documents meet minimum quality standards required for accurate processing.

Quality Metrics Evaluated:

1. Resolution: Checks for a minimum of 300 DPI (600 DPI optimal).
2. Blur Detection: Utilizes Laplacian Variance to calculate a blur score; images falling below a specific threshold are flagged.
3. Brightness and Contrast: Evaluates mean brightness and standard deviation of contrast to ensure the document is legible.
4. Completeness: Uses edge detection to verify that all document borders are visible and no significant sections are cropped.
5. Orientation: automatically detects text line angles to identify and correct document orientation.

Assessment Output: The system generates an overall quality score. If the score is below 0.7 (70%), the document is rejected with specific recommendations for the user (e.g., "Please re-upload a clearer image").

Duplicate Document Detection

Purpose: To identify duplicate or previously submitted documents to prevent fraud and redundant processing.

Algorithm: The system employs Perceptual Hashing (pHash) and similarity matching.

Technique:

- Perceptual Hashing: Unlike cryptographic hashes, perceptual hashing creates a fingerprint based on the visual appearance of the image. This fingerprint remains consistent even with minor modifications like compression or resizing.
- Process: The image is resized and converted to grayscale. A Discrete Cosine Transform (DCT) is applied, and a hash is generated based on the frequency coefficients.
- Comparison: The system calculates the Hamming distance between the new document's hash and stored hashes. A low distance indicates a duplicate.

Advanced Similarity Detection: For robust detection, the system calculates a weighted similarity score combining:

- Perceptual Hash similarity.
- Structural Similarity Index (SSIM).
- Feature Matching (SIFT/ORB).

Cross-Document Consistency Verification

Purpose: To verify the consistency of information across multiple documents submitted by a single applicant.

Process:

1. Entity Extraction: Key data points (Names, Dates, IDs) are extracted from all submitted documents.
2. Cross-Referencing: The system compares these entities to identify discrepancies.
3. Rule-Based Validation: Specific logic rules are applied, such as:
    - Name Consistency: Ensuring the applicant's name is spelled consistently across ID cards and certificates.
    - Date Logic: Verifying chronological consistency (e.g., ensuring a graduation date occurs after the birth date).

Reporting: The system generates a consistency report. If inconsistencies are detected (e.g., "Graduation date before birth date"), they are flagged for human review.

AI Model Training and Deployment Pipeline

Training Pipeline: The lifecycle of the machine learning models involves distinct stages:

- Data Collection: Gathering diverse samples and performing manual annotation and quality control.
- Preprocessing: Normalizing images, balancing classes, and splitting data into training, validation, and test sets.

- Model Training: Initializing pre-trained weights, tuning hyperparameters, and monitoring metrics until optimal performance is achieved.
- Evaluation: Testing on held-out datasets and analyzing confusion matrices to identify error patterns.
- Optimization: Pruning models and applying quantization for faster inference speeds.

Deployment Pipeline: Models are deployed via a registry system. The process includes validation checks, versioning, and a "Canary Deployment" strategy where traffic is gradually shifted to the new model (e.g., starting at 10%) to ensure stability before full rollout.

Model Performance Monitoring and Maintenance

Continuous Monitoring: The production environment monitors key metrics including Accuracy, Latency, Throughput, and Error Rates.

- Drift Detection: The system actively monitors "Data Drift" (changes in input data distribution) and "Model Drift" (degradation of model performance over time).
- Alerting: Automated alerts are triggered if accuracy drops below 90% or if latency exceeds defined thresholds.

Retraining Strategy:

- Scheduled: Routine retraining every 3 months with new data.
- Triggered: Immediate retraining if performance metrics drop below thresholds.
- Continuous Learning: The model incorporates feedback from human corrections to improve over time.

Integration with CLMS Workflow

Workflow Integration:

1. Document Upload: User uploads a document.
2. Quality Check: AI immediately assesses image quality.
3. Classification: AI identifies the document type.
4. OCR & Extraction: Text and entities are extracted.
5. Authenticity & Duplicate Checks: The system checks for forgery and duplicates.
6. Consistency Check: Cross-document validation is performed.
7. Human Review: A reviewer validates the AI findings.
8. Feedback Loop: Corrections made by the reviewer are saved to retrain the AI.

Performance Targets:

- Processing Time: < 5 seconds per document.
- Classification Accuracy: > 95%.
- Fraud Detection Rate: > 90%.
- System Availability: 99.5%.