GIA

by SOFI AI

Hook Analysis Report — @jazmin.chualife?_r=1&_t=ZS-95pLZslyNsH

[redacted]

19 videos analysed

#	Title	Views	Eng. Rate	Hook ★
1	my fav body wash now comes in a refill?? t	6453	10.38%	8/10
2	been taking inositol for more than a year	1534	8.60%	7/10
3	cravings satisfied!! ■ #foodie #foodtok #d	1726	8.29%	8/10
4	we found this super cute sanrio themed 7-e	1600	7.75%	8/10
5	productive day ■ #vlog #adayinmylife #food	2731	6.55%	8/10
6	this was so random but such a nice souveni	3227	6.26%	8/10
7	loooove this summer collection from @GRWM	2503	6.07%	8/10
8	makre sure to drop by their glorietta bran	3664	5.98%	8/10
9	been hearing a lot of good reviews with th	3769	5.94%	8/10
10	so so excited to try this on my face!! Con	4087	5.09%	7/10
11	and it’s only like 50 pesos!! #travel #vlo	2287	4.90%	7/10
12	finally checking this off my bucket list ■	6086	4.86%	8/10
13	we’re in Taiwan!! ■■ #vlog #travel #taiwan	4301	4.32%	7/10
14	sunday matcha ■■ #matcha #sunday #morning	2997	3.47%	7/10
15	Replying to @Peony ■ I did not expect my h	5073	2.84%	8/10
16	have you tried this yet? ■ #travel #taiwan	4194	2.58%	8/10
17	can you guess where we’re going ■ #salon #	6694	2.41%	7/10
18	my car has been smelling so good because o	54000	0.67%	8/10
19	Replying to @■■ been taking mine since las	39400	0.63%	6/10

Video 1 of 19

we found this super cute sanrio themed 7-eleven in Taiwan and it’s so cuteeee ■■

HOOK TYPE	VISUAL_PATTERN_INTERRUPT
HOOK ★	8/10
ENG. RATE	7.75%
VIEWS	1600
LIKES	95
SHARES	23
SAVES	5
COMMENTS	1
TRIGGER	Curiosity
PACING	Dynamic
TEXT OVERLAY	we found this super cute sanrio themed 7-eleven in Taiwan and it’s so cuteeee ■■
SPOKEN HOOK	Oh my god, guys! Look at this! We just found the Sanrio-themed 7-Eleven here in Taiwan. Super cute! Grabe, everything is Sanrio!

VISUAL ELEMENTS

[Sanrio-themed 7-Eleven facade] [Bright pink and character-filled interior] [Various Sanrio merchandise (plushies, snacks, stationery)] [Creator's hand pointing or showing excitement]

SPOKEN HOOK ANALYSIS

The creator immediately expresses intense excitement and surprise, using an exclamation to grab attention. They quickly identify the unique location (Sanrio-themed 7-Eleven in Taiwan) and emphasize its cuteness with both English and Tagalog exclamations ('Super cute!', 'Grabe!'), setting an enthusia

WHY IT WORKS	IMPROVEMENT
The unexpected visual of a Sanrio-themed 7-Eleven instantly captures attention, while the creator's high-energy spoken words confirm the exciting discovery and build curiosity to see more of this unique store.	Start with a close-up of the most unique Sanrio item or corner inside, then quickly pan out to reveal the full theme, saying "This isn't your average 7-Eleven... we found a Sanrio wonderland in Taiwan!"

Video 2 of 19

been taking inositol for more than a year and it’s been having a good effect so

HOOK TYPE	RELATABILITY
HOOK ★	7/10
ENG. RATE	8.60%
VIEWS	1534
LIKES	115
SHARES	6
SAVES	8
COMMENTS	3
TRIGGER	Curiosity
PACING	Static
TEXT OVERLAY	—
SPOKEN HOOK	Hi guys! Alam niyo ba, I've been taking inositol for more than a year na, and I just wanna share na it's been having a really good effect on me so far

VISUAL ELEMENTS

[female creator (mid-shot, chest up)] [creator looking directly at camera] [bright, clear skin] [slight smile] [light-colored top] [blurred indoor background] [good lighting]

SPOKEN HOOK ANALYSIS

The creator directly addresses the audience, immediately introduces the topic (inositol), establishes credibility by stating she's been taking it for 'more than a year,' and teases a positive outcome ('good effect'), aiming to pique curiosity about the specific benefits.

WHY IT WORKS	IMPROVEMENT
The creator's friendly and trustworthy visual presence combined with a direct, personal testimony about long-term positive effects of a supplement immediately piques curiosity and builds rapport with viewers interested in health solutions.	To enhance the hook, briefly show the inositol bottle while asking a relatable question like 'Sino dito may hormonal imbalance? Kasi for me, inositol has been a game-changer!'.

Video 3 of 19

and it’s only like 50 pesos!! #travel #vlog #taiwan #icedcoffee #7eleven

HOOK TYPE	POV
HOOK ★	7/10
ENG. RATE	4.90%
VIEWS	2287
LIKES	73
SHARES	24
SAVES	6
COMMENTS	9
TRIGGER	Curiosity
PACING	Static
TEXT OVERLAY	—
SPOKEN HOOK	No spoken words provided in prompt.

VISUAL ELEMENTS

[person smiling at camera] [clear plastic cup of iced coffee with ice and dark liquid] [white and red '7-ELEVEN' logo visible on branding behind person] [brightly lit convenience store interior] [shelves stocked with various products in background]

SPOKEN HOOK ANALYSIS

No speech provided for analysis.

WHY IT WORKS	IMPROVEMENT
The bright visual of a smiling creator holding an enticing iced coffee in a recognizable 7-Eleven setting immediately sparks curiosity about this affordable travel treat.	The creator should immediately state what makes the 50-peso coffee special (e.g., 'This 50-peso iced coffee from 7-Eleven in Taiwan is my daily obsession!') and show a close-up of the drink being stirred or taken for the first sip.

Video 4 of 19

this was so random but such a nice souvenir to bring home ■ #vlog #taiwan #souve

HOOK TYPE	VISUAL_PATTERN_INTERRUPT
HOOK ★	8/10
ENG. RATE	6.26%
VIEWS	3227
LIKES	166
SHARES	15
SAVES	14
COMMENTS	7
TRIGGER	Curiosity
PACING	Dynamic
TEXT OVERLAY	THE TAIWAN TIMES
SPOKEN HOOK	Oh my gosh, guys! Tingnan niyo 'to! Super random pero the best na souvenir na nakuha namin dito sa Taiwan! Para siyang newspaper, pero actually galing

VISUAL ELEMENTS

[hands holding a newspaper-style printout] [headline: 'THE TAIWAN TIMES'] [sub-headline: 'Couple's Whimsical Taiwan Adventure Captured in Unique Souvenir'] [photo of two smiling people] [date: 'MAY 2024'] [blurred background]

SPOKEN HOOK ANALYSIS

The creator immediately engages the audience ('Tingnan niyo 'to!') and reveals a unique, personalized souvenir: a custom newspaper. They express enthusiasm by calling it 'super random pero the best,' which highlights its unexpected charm, and hints at its origin ('photobooth experience') to build cu

WHY IT WORKS	IMPROVEMENT
The immediate visual reveal of a unique and personalized souvenir, combined with the creator's enthusiastic explanation mixing Filipino and English, instantly captures attention and sparks curiosity about how such an item was obtained.	To boost intrigue, the creator could briefly show a quick, unexpected shot of the photobooth location or a 'before' shot of themselves preparing before revealing the final product, saying 'You won't believe what we turned into in Taiwan!'

Video 5 of 19

have you tried this yet? ■ #travel #taiwan #foodie #foodtrip #frogeggs

HOOK TYPE	SHOCK
HOOK ★	8/10
ENG. RATE	2.58%
VIEWS	4194
LIKES	96
SHARES	3
SAVES	7
COMMENTS	2
TRIGGER	Curiosity / shock
PACING	Dynamic
TEXT OVERLAY	trying frog eggs in Taiwan?? ■
SPOKEN HOOK	Guys, let's try frog eggs in Taiwan.

VISUAL ELEMENTS

[girl smiling at camera] [busy street market background] [food stall sign with a green frog image and 'Frog eggs' text] [vendor preparing a drink in a large bowl with lime slices] [money and coins on the stall counter] [girl holding a plastic cup with a straw and yellow/brown drink]

SPOKEN HOOK ANALYSIS

The creator directly addresses the audience, proposing to try a seemingly unusual and potentially shocking food item, 'frog eggs,' in Taiwan, immediately grabbing attention and piquing curiosity about what it entails.

WHY IT WORKS	IMPROVEMENT
The hook works by immediately introducing a provocative food item ('frog eggs') through both a direct question and visuals of the market and stall sign, drawing viewers in with curiosity about what it actually is and the experience of trying it in a vibrant market setting.	The creator could further heighten the intrigue by showing a very brief, slightly more explicit close-up of the 'frog eggs' (the aiyu jelly) *before* the drink is fully prepared, hinting at its true nature to build more anticipation while saying something like 'You won't believe what these 'frog egg

Video 6 of 19

Replying to @Peony ■ I did not expect my hair to grow this fast!! #hairgrowth #h

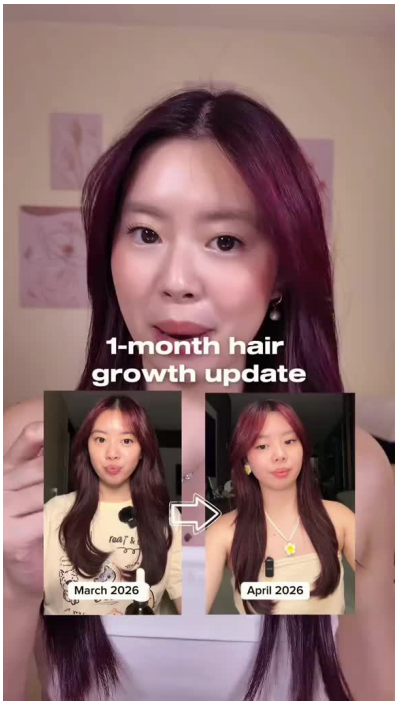

HOOK TYPE	TRANSFORMATION
HOOK ★	8/10
ENG. RATE	2.84%
VIEWS	5073
LIKES	98
SHARES	28
SAVES	13
COMMENTS	5
TRIGGER	Curiosity / inspiration
PACING	Dynamic
TEXT OVERLAY	1-month hair growth update March 2026 April 2026
SPOKEN HOOK	My hair grew from this to this in a month. And this is the hair ampoule that I use. You guys remember that I did a review on this hair ampoule from La

VISUAL ELEMENTS

[woman with long dark purple hair] [white tube top] [necklace] [pearl earrings] [split-screen image of hair length before (March 2026) and after (April 2026)] [arrow indicating change] [small dark brown dropper bottle ('Lab on Hair') held by the woman]

SPOKEN HOOK ANALYSIS

The creator immediately highlights a significant transformation in hair length over a short period (one month) using a visual comparison, then directly introduces the product responsible, leveraging past content for audience recall and credibility.

WHY IT WORKS	IMPROVEMENT
The clear visual comparison of hair length change over one month, combined with the creator's direct claim of results and immediate product reveal, effectively captures attention and curiosity.	To enhance the hook, the creator could briefly vocalize the magnitude of the transformation with more excitement in the first few seconds, perhaps by saying "Look at my hair growth in just ONE month!" while pointing to the comparison photos.

Video 7 of 19

so so excited to try this on my face!! Congrats again to @happyskinphil and @mar

HOOK TYPE	OTHER
HOOK ★	7/10
ENG. RATE	5.09%
VIEWS	4087
LIKES	146
SHARES	37
SAVES	15
COMMENTS	10
TRIGGER	Curiosity / fomo
PACING	Dynamic
TEXT OVERLAY	Marj x Happy Skin newest collection
SPOKEN HOOK	I just came home from Happy Skin's event because Miss Marj just released a new set of brushes and new products with Happy Skin. And I, I just could no

VISUAL ELEMENTS

[woman with long dark red hair and a patterned headband] [pink eye makeup and glossy lips] [white sweater] [multiple necklaces (one with a star pendant)] [rings on fingers (one with a pearl, one gold)] [silver bracelet] [white makeup/cosmetic bag with zipper] [pink product boxes inside the bag] [a fan inside the bag]

SPOKEN HOOK ANALYSIS

The creator immediately announces the exciting news of a new product release from a popular collaboration, expressing her eagerness to share. She clearly states what kind of products are new (brushes and other items) and frames it as something she couldn't wait to show, building anticipation for the

WHY IT WORKS	IMPROVEMENT
The hook works by immediately announcing an exciting new beauty collaboration and displaying the mystery bag, generating curiosity and a sense of 'first look' exclusivity for viewers interested in beauty products.	To maximize engagement, the creator could reveal a quick flash of one of the most exciting new products within the first 3-5 seconds while still stating the collection name, immediately showing viewers what they are getting into.

Video 8 of 19

can you guess where we're going ■ #salon #haircut #haircolor #nailsalon #beauty

HOOK TYPE	TRANSFORMATION
HOOK ★	7/10
ENG. RATE	2.41%
VIEWS	6694
LIKES	121
SHARES	30
SAVES	7
COMMENTS	3
TRIGGER	Curiosity / relatability / anticipation
PACING	Dynamic
TEXT OVERLAY	A Day In My Life prep with me for my trip consultation~
SPOKEN HOOK	Going on a trip next week so come with me to get my hair done. And yes, it's in a bun because it's not looking the best right now. I'm here in Beniban

VISUAL ELEMENTS

[Woman in car, holding a small black microphone, smiling, wearing a white sleeveless top and light brown pants] [Car interior with visible steering wheel and sunroof showing trees and sky] [Text overlay: 'A Day In My Life'] [Text overlay: 'prep with me for my trip'] [Woman standing outside a salon (Benibana Salon), holding microphone, smiling] [Salon exterior with greenery and cars in the background] [Woman sitting in a salon chair, looking at hair color swatches with a male stylist behind her] [Text overlay: 'consultation~']

SPOKEN HOOK ANALYSIS

The creator immediately sets the context by mentioning an upcoming trip and inviting viewers to join her for a hair appointment. She candidly points out her hair is currently in a bun because 'it's not looking the best right now,' creating relatability and setting up the transformation. She then int

WHY IT WORKS	IMPROVEMENT
The hook effectively grabs attention by immediately establishing a clear purpose (hair prep for a trip) and hinting at a visual transformation, while the creator's engaging personality and quick cuts between locations maintain viewer interest.	To further enhance the hook, the creator could briefly show a 'before' shot of her current hair to emphasize the need for a change, making the upcoming transformation even more impactful.

Video 9 of 19

sunday matcha ■■ #matcha #sunday #morning #foodie #foodtok

HOOK TYPE	TUTORIAL
HOOK ★	7/10
ENG. RATE	3.47%
VIEWS	2997
LIKES	86
SHARES	2
SAVES	11
COMMENTS	5
TRIGGER	Relatability
PACING	Dynamic
TEXT OVERLAY	make my sunday matcha ■
SPOKEN HOOK	Good morning. Happy Sunday, you guys. Let's make my matcha for today. Every Sunday, I do go to church, and I have been trying to limit my sugar intake

VISUAL ELEMENTS

[woman with red hair] [green ceramic bowl] [matcha powder tin] [wooden matcha scoop] [tea strainer] [green matcha powder]

SPOKEN HOOK ANALYSIS

The creator immediately greets viewers and states the video's purpose: making her Sunday matcha. She then adds a relatable context by explaining her Sunday routine of going to church and her goal to limit sugar intake, which motivates her to prepare drinks at home, establishing both purpose and rela

WHY IT WORKS	IMPROVEMENT
The hook works by clearly stating the video's purpose with engaging visuals of matcha preparation, combined with a relatable narrative about a Sunday routine and healthy lifestyle choice.	To enhance the hook, the creator could start with a bold statement like, 'This is how I prep for a sugar-free Sunday!' while showing a close-up of the vibrant matcha powder, then briefly explaining the 'why' before diving into the steps.

Video 10 of 19

cravings satisfied!! ■ #foodie #foodtok #dubai #dubaichewycookie

HOOK TYPE	RELATABILITY
HOOK ★	8/10
ENG. RATE	8.29%
VIEWS	1726
LIKES	100
SHARES	33
SAVES	4
COMMENTS	6
TRIGGER	Curiosity / relatability
PACING	Dynamic
TEXT OVERLAY	trying my sister's dubai chewy cookie
SPOKEN HOOK	I cannot wait any longer, you guys. I just got home from an event, but look what I have! I have Dubai chewy cookie. I have been craving for this for a

VISUAL ELEMENTS

[woman with long dark red hair and a headband] [wearing a light-colored top] [wearing jewelry (necklaces, rings, bracelets)] [holding/showing a clear plastic container with two cookies in cupcake liners] [home/indoor setting (blurred background)]

SPOKEN HOOK ANALYSIS

The creator expresses immediate excitement and impatience, setting an energetic tone. She quickly reveals the subject of the video – a 'Dubai chewy cookie' – and builds anticipation by stating she's been craving it for a while and hasn't made a video about it recently, implying its popularity or spe

WHY IT WORKS	IMPROVEMENT
The creator's high energy and immediate reveal of a highly anticipated, crave-worthy 'Dubai chewy cookie' quickly establishes the video's subject and generates viewer curiosity, enhanced by the clear text overlay.	To strengthen the hook, the creator could briefly show a close-up of the cookie's texture or filling even quicker, perhaps saying "Look at this incredible filling!" while showing it, to immediately convey the unique appeal of the "chewy cookie."

Video 11 of 19

we’re in Taiwan!! ■■ #vlog #travel #taiwan #nightmarket #ningxianightmarket

HOOK TYPE	POV
HOOK ★	7/10
ENG. RATE	4.32%
VIEWS	4301
LIKES	114
SHARES	39
SAVES	23
COMMENTS	10
TRIGGER	Curiosity / fomo
PACING	Dynamic
TEXT OVERLAY	WHEN IN TAIWAN trying Ningxia Night Market
SPOKEN HOOK	We're here in Ningxia Night Market in Taiwan, so let's see what we're gonna eat tonight. (Sound of sizzling meat and torch) Ah, xièxiè.

VISUAL ELEMENTS

[couple smiling] [woman holding small microphone] [man waving] [bustling street market with food stalls] [buildings in background] [vendor grilling beef cubes with a torch] [raw beef cubes on a tray] [hand receiving a box of grilled beef]

SPOKEN HOOK ANALYSIS

The creator clearly states the location (Ningxia Night Market in Taiwan) and the video's purpose (trying food tonight), acting as a direct invitation to the viewer to join their culinary adventure. The sound of sizzling meat adds to the atmosphere.

WHY IT WORKS	IMPROVEMENT
The hook effectively works by immediately setting the scene in a vibrant night market and promising a food adventure, while quickly showcasing both the enthusiastic creators and enticing visuals of food preparation.	To boost engagement, explicitly highlight one unique or highly anticipated dish within the first 5 seconds by describing it excitedly while showing a close-up, rather than just generally saying 'what we're gonna eat tonight.'

Video 12 of 19

my car has been smelling so good because of this!! #car #perfume #longlasting #a

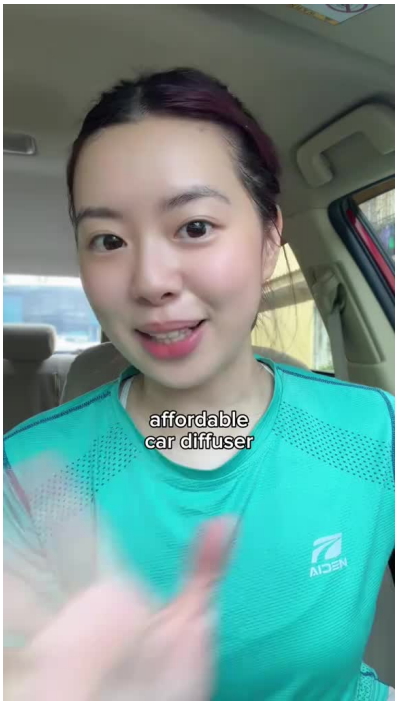

HOOK TYPE	RELATABILITY
HOOK ★	8/10
ENG. RATE	0.67%
VIEWS	54000
LIKES	280
SHARES	35
SAVES	45
COMMENTS	3
TRIGGER	Curiosity / relatability
PACING	Dynamic
TEXT OVERLAY	affordable car diffuser
SPOKEN HOOK	Excuse how I look, I just came back from badminton, but, guys, I just wanted to share this car diffuser that I bought here in TikTok shop lang. Sobran

VISUAL ELEMENTS

[woman in car] [wearing a turquoise athletic shirt] [holding a red cylindrical product with a silver lid (Car Glow Lab Mood Fuel Car Diffuser)]

SPOKEN HOOK ANALYSIS

The creator starts by being relatable, excusing her appearance after an activity. She then immediately introduces the product, a 'car diffuser,' stating where she bought it (TikTok shop) and expressing strong positive sentiment about its scent ('Sobrang bango nito' - 'It smells so good'). This quick

WHY IT WORKS	IMPROVEMENT
The creator's relatable and informal opening, combined with her enthusiastic praise for an 'affordable car diffuser' from TikTok Shop, immediately grabs attention and sparks curiosity about the product's effectiveness.	To improve, the creator could skip the apology and immediately open the product while saying, 'This affordable car diffuser from TikTok Shop made my car smell incredible!'.

Video 13 of 19

productive day ■ #vlog #adayinmylife #foodie #shopping #grocery @AZTRID

HOOK TYPE	POV
HOOK ★	8/10
ENG. RATE	6.55%
VIEWS	2731
LIKES	118
SHARES	38
SAVES	10
COMMENTS	13
TRIGGER	Relatability
PACING	Fast cuts / dynamic
TEXT OVERLAY	A Day I, A Day In My Life as a wifey and full time content creator, 11:00 AM
SPOKEN HOOK	I'm gonna be honest. I haven't been out of the house in a while. So I'm in San Juan right now. So let's find a cafe that I can work in.

VISUAL ELEMENTS

[Woman driving a car] [Woman in a cafe] [Woman serving food onto a plate] [Woman pushing a shopping cart in a supermarket aisle] [Woman walking outdoors holding a small microphone] [Storefronts and buildings] [Cars] [Trees and blue sky]

SPOKEN HOOK ANALYSIS

The creator starts with a relatable confession about not having left the house recently, immediately establishing a personal connection with viewers. She then states her current location and clear objective (finding a cafe to work), setting the immediate premise for her vlog.

WHY IT WORKS	IMPROVEMENT
The hook effectively uses a fast-paced visual montage to highlight key activities of her day, immediately followed by a relatable spoken confession and a clear objective for the beginning of her outing, drawing viewers into her "day in my life."	To make the hook even stronger, consider starting with a more intriguing visual paired with a concise, punchy question or statement about her specific "wifey and content creator" life, rather than just a general "A Day In My Life" title, to immediately differentiate her vlog.

Video 14 of 19

been hearing a lot of good reviews with this new hotpot place so ofc we ahd to t

HOOK TYPE	POV
HOOK ★	8/10
ENG. RATE	5.94%
VIEWS	3769
LIKES	120
SHARES	69
SAVES	28
COMMENTS	7
TRIGGER	Curiosity / fomo
PACING	Fast cuts
TEXT OVERLAY	best unli hotpot in Binondo
SPOKEN HOOK	I think we just found our favorite hotpot place. (sloshing, sizzling sounds) mmm Finally trying the famous hotpot here in Binondo. It's actually 3 PM

VISUAL ELEMENTS

[Woman (creator) speaking directly to camera, holding a microphone] [Overhead shot of a hotpot table with various plates of sliced raw beef, vegetables, and noodles] [Hotpot with multiple soup bases boiling] [Woman eating hotpot with chopsticks, showing satisfaction] [Woman and man standing outside a restaurant, smiling] [Exterior shot of the restaurant entrance with 'HEN HAO' sign] [Woman and man seated inside the restaurant at a table, woman speaking, man listening]

SPOKEN HOOK ANALYSIS

The creator immediately declares finding their 'favorite hotpot place,' setting a strong positive tone. The sounds of food and her 'mmm' add to the sensory appeal. She then identifies the location (Binondo) and builds curiosity by mentioning the unexpected crowd at an off-peak hour, prompting viewer

WHY IT WORKS	IMPROVEMENT
The hook effectively combines a strong claim about finding their favorite hotpot with appetizing visuals of the food and their positive reactions, while simultaneously building intrigue around the restaurant's unexpected popularity at an unusual time.	To create a stronger initial impact, the creator could immediately show a wide shot of the surprisingly packed restaurant after the initial food glimpse, and explicitly state, 'This place is packed even at 3 PM!' to amplify the shock and curiosity.

Video 15 of 19

loooove this summer collection from @GRWM Cosmetics #lipgloss#lipgloss #settings

HOOK TYPE	PRODUCT_SHOWCASE
HOOK ★	8/10
ENG. RATE	6.07%
VIEWS	2503
LIKES	101
SHARES	31
SAVES	17
COMMENTS	3
TRIGGER	Curiosity / fomo
PACING	Dynamic
TEXT OVERLAY	GRWM Cosmetics Summer Collection NEW PRODUCTS, EXCLUSIVE SHADES ■■ GRWM Cosmetics HydraMist Multi-Action Setting Spray
SPOKEN HOOK	Get Ready With Me just released their Summer Collection. Firstly, they now have a setting spray. This is the All About That Base HydraMist. It comes i

VISUAL ELEMENTS

[young woman (creator)] [clear tray with GRWM Cosmetics products (setting spray, lip glosses, lip tints)] [text overlay: 'GRWM Cosmetics Summer Collection NEW PRODUCTS, EXCLUSIVE SHADES'] [sunglasses icon] [pink flower emojis (briefly)] [rose-gold capped setting spray bottle (full-size)] [text overlay: 'GRWM Cosmetics HydraMist Multi-Action Setting Spray'] [rose-gold capped setting spray bottle (travel-size)] [text overlay: 'Contains' with ingredients and benefits (glycerin, panthenol, aloe vera extract, cucumber fruit water, arginine, vitamin E, caffeine)]

SPOKEN HOOK ANALYSIS

The creator immediately announces a new 'Summer Collection' from 'Get Ready With Me' cosmetics. She quickly introduces the first new product, a 'HydraMist Multi-Action Setting Spray', highlights its availability in full and travel sizes, and teases 'a lot of skincare benefits,' effectively setting u

WHY IT WORKS	IMPROVEMENT
The hook works by promptly announcing a new 'Summer Collection' from a popular brand with visually appealing products and a fast-paced introduction to the first product (setting spray) with highlighted benefits, creating immediate curiosity and a desire to see more.	To enhance the hook, the creator could briefly spray the setting spray on her face within the first 10 seconds to visually demonstrate its fine mist and immediate effect, adding an experiential element alongside the verbal description of its benefits.

Video 16 of 19

my fav body wash now comes in a refill?? talk about sustainability ■■ make sure

HOOK TYPE	RELATABILITY
HOOK ★	8/10
ENG. RATE	10.38%
VIEWS	6453
LIKES	529
SHARES	81
SAVES	49
COMMENTS	11
TRIGGER	Relatability
PACING	Dynamic
TEXT OVERLAY	my “no fuss” body wash as a sensitive skin girly
SPOKEN HOOK	I just ran out of one of my favorite body wash. This is from Aveeno. As a sensitive skin girly, I take my shower routine very seriously. And lately, I

VISUAL ELEMENTS

[woman with long reddish-brown hair] [light-colored strapless top] [yellow flower necklace] [white and brown Aveeno Skin Relief Body Wash bottle with pump] [small black lavalier microphone] [pink wall decor in background]

SPOKEN HOOK ANALYSIS

The creator immediately introduces a problem (ran out of her favorite body wash) and establishes her identity as a "sensitive skin girly," which makes her relatable to a specific audience. She then quickly highlights a recent skin issue she's experiencing (dry and itchy patches), setting up the need

WHY IT WORKS	IMPROVEMENT
The hook works by quickly establishing the creator's relatable problem as a 'sensitive skin girly' with dry, itchy patches, and immediately introducing the trusted Aveeno body wash as her 'no fuss' solution.	To strengthen the hook, the creator could briefly show a quick visual of an irritated skin patch while describing her struggle and explicitly state how Aveeno *immediately* helps her sensitive skin within the first 10 seconds.

Video 17 of 19

finally checking this off my bucket list ■ #vlog #thriftshopping #shop #cubao #d

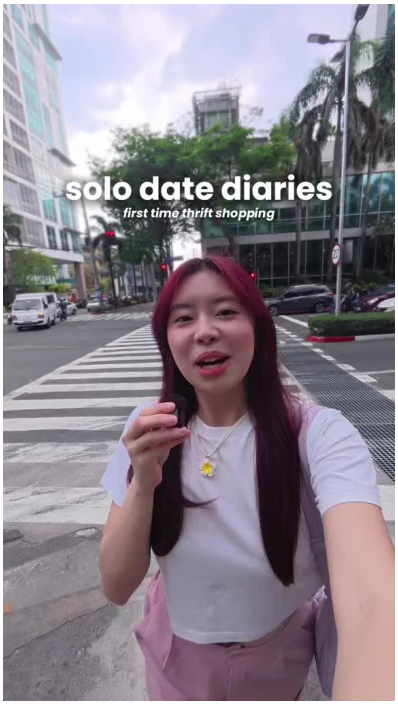

HOOK TYPE	POV
HOOK ★	8/10
ENG. RATE	4.86%
VIEWS	6086
LIKES	224
SHARES	41
SAVES	24
COMMENTS	7
TRIGGER	Curiosity / relatability / humor
PACING	Dynamic
TEXT OVERLAY	solo date diaries first time thrift shopping ■1,000 challenge
SPOKEN HOOK	Come with me for a solo date except... *Laughs* I'm with my sister! Hello! It's actually a very sponty date. We're gonna go thrift shopping for the fi

VISUAL ELEMENTS

[girl with red hair holding a microphone] [city street with buildings and cars] [pedestrian crossing] [second girl (sister) joining the frame, holding a water bottle] [two girls smiling and walking together] [stack of Philippine Peso bills (■1,000) held by both girls] [sparkle effect over the money]

SPOKEN HOOK ANALYSIS

The creator starts by inviting viewers to a 'solo date' but immediately reveals her sister, creating a humorous twist. She then clearly states the main activity – thrift shopping for the first time – and introduces a budget challenge, setting clear expectations and excitement for the video's content

WHY IT WORKS	IMPROVEMENT
The hook effectively grabs attention with an immediate twist from a 'solo' to a 'sister' date and quickly sets up the intriguing ■1,000 thrift shopping challenge, visually reinforced by showing the money.	A quick montage of quirky or stylish thrift store items could be shown before the verbal reveal of the challenge to immediately highlight the potential finds and create more visual intrigue.

Video 18 of 19

Replying to @■■ been taking mine since last year!! For my husband, he’s been tak

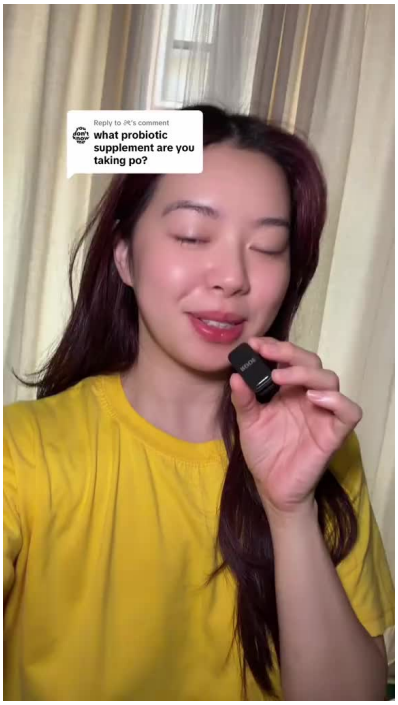

HOOK TYPE	QUESTION
HOOK ★	6/10
ENG. RATE	0.63%
VIEWS	39400
LIKES	171
SHARES	22
SAVES	47
COMMENTS	7
TRIGGER	Curiosity
PACING	Slow
TEXT OVERLAY	Reply to @kiki's comment What probiotic supplement are you taking po?
SPOKEN HOOK	Good morning. I just woke up, but they asked me what probiotic supplement I'm taking, so let me show you. I actually have two probiotics here in my st

VISUAL ELEMENTS

[woman in yellow shirt] [small black microphone held near mouth] [various supplement bottles on a table] [purple supplement bottle being picked up]

SPOKEN HOOK ANALYSIS

The creator starts by saying 'Good morning' and acknowledges waking up, creating a casual, relatable tone. She then immediately addresses a viewer's question about probiotic supplements, promising to 'show you' what she takes and revealing she has 'two probiotics here in my stash.' This directly eng

WHY IT WORKS	IMPROVEMENT
The hook directly answers a viewer's question, leveraging user-generated content, while the creator's friendly demeanor and promise to 'show' the products build anticipation.	To make it stronger, she could start by quickly showcasing the two bottles with a more dynamic movement, followed by a quick intriguing statement about the benefits or a surprising fact about her supplements to immediately capture broader attention.

Video 19 of 19

makre sure to drop by their glorietta branch!! @Issy Cosmetics #makeup #issycafe

HOOK TYPE	POV
HOOK ★	8/10
ENG. RATE	5.98%
VIEWS	3664
LIKES	164
SHARES	34
SAVES	19
COMMENTS	2
TRIGGER	Curiosity / relatability
PACING	Dynamic
TEXT OVERLAY	solo date diaries trying ISSY Cafe
SPOKEN HOOK	I saw that Issy released their dewy blushes and I really wanna see it in person, so let's go together and let's check it out.

VISUAL ELEMENTS

[young woman with long reddish-brown hair] [pink top and white cardigan] [mall interior background with shops and people] [small black microphone clipped to her shirt] [subtle makeup on her face] [text overlay]

SPOKEN HOOK ANALYSIS

The creator immediately introduces the reason for her video: the release of new dewy blushes from the brand Issy. She expresses a personal desire to see them in person and then directly invites the viewer to join her, creating a sense of shared experience and anticipation for the product discovery.

WHY IT WORKS	IMPROVEMENT
The creator's direct address and invitation to explore new makeup, combined with the clear visual of a bustling mall, effectively draws in viewers interested in beauty discoveries and vlogs, setting a relatable 'solo date' scene.	To make it even stronger, she could flash a close-up of one of the dewy blushes or a quick swatch on her hand right when she mentions them, coupled with a more engaging question like, 'Obsessed with dewy blushes? Issy just dropped new ones, let's go see them!'

OVERALL CONTENT STRATEGY

BEST VIDEO	WORST VIDEO
my fav body wash now comes in a refill?? talk about sus	Replying to @■■ been taking mine since last year!! For
This video achieved the highest engagement rate (10.38%) combined with the highest shares (81) and second-highest bookmarks (49), driven by a strong relatability hook.	Despite a high view count (39,400), this video significantly underperformed with the lowest engagement rate (0.63%) and a low hook strength (6), indicating a lack of compelling initial draw for its au

AUDIENCE SIGNALS	
What they SHARE	Viewers share content that presents relatable problems with clear solutions or exciting, aspirational travel/food discoveries they want to show others.
What they SAVE	Viewers bookmark valuable content such as product recommendations, useful tips, or unique discoveries (like restaurants or shops) they might want to revisit or try themselves.
What they COMMENT ABOUT	The provided data consistently states 'no comments' for insights and empty 'top_comments' arrays, making it impossible to analyze specific comment topics or emotions; however, videos with higher share
MOST TELLING COMMENT	No comment text data was provided for any video, therefore, the most telling comment cannot be identified or explained.

THEMES THAT WORK ✓	THEMES TO AVOID ✗
• Product recommendations for specific needs (e.g., sensitive skin, supplements) • Travel and food discoveries (unique experiences, local finds, foodie vlogs) • Lifestyle vlogs with a clear objective or challenge (e.g., 'day in my life', shopping challenge)	• Unclear or slow-burn transformations (e.g., hair growth updates without immediate visual impact) • Niche 'shock' content without immediate visual payoff (e.g., 'frog eggs' if the concept isn't universally intriguing) • Direct Q&A; replies without a strong visual or emotional hook beyond the question itself

IDEAL HOOK FORMULA	Open with a dynamic visual showing a unique product or experience, immediately followed by the creator enthusiastically stating a relatable problem or exciting discovery, reinforced by clear text overlay.
VISUAL STYLE	Maintain dynamic pacing with quick cuts in the first few seconds, utilize clear text overlays to reinforce key information or product names, and ensure the creator's face is engagingly presented, often with a microphone for direct address.
EMOTIONAL TRIGGER	Curiosity
POSTING STRATEGY	Prioritize a mix of content that drives shares (relatable problems/solutions, exciting discoveries) and saves (valuable product recommendations, how-to's), while designing hooks to pique curiosity and maintaining consistent engagement through clear value propositions to encourage comments.

NEXT VIDEO — FIRST 3 SECONDS

SAY: Okay, if your mornings are a chaotic rush like mine, I just found my new favorite obsession for quick, delicious coffee! Seriously, this is a total game-changer for my routine. SHOW: Start with an immediate, satisfying extreme close-up shot of a portable coffee maker brewing or a hand pouring coffee into a stylish travel mug, then quickly cut to the creator holding the mug in a relatable 'rushed morning' setting (e.g., car, walking out the door), looking energized.