Excelsia College — Sydney

Enquiry

START YOUR LIFE-LONG LEARNING JOURNEY HERE

A supportive, Christ-centred environment, with world-class academics and accomplished industry professionals

- BUSINESS
- CREATIVE & PERFORMING ARTS
- COUNSELLING
- EDUCATION
- SOCIAL WORK
- CSP SHORT COURSES
- PROFESSIONAL DEVELOPMENT

Search a course:

- [ ] Short Courses
- [ ] Undergraduate
- [ ] Postgraduate
- [ ] Part - Time
- [ ] Full - Time
- [ ] Domestic Student
- [ ] International student

Internship/ Work Placement

Experience in the workplace will allow you to integrate theory with practice and inform your further study and approach to learning. You can undertake an internship or work experience in Australia, in your home country, or in a completely new destination. You must register the internship via CareerHub to be reviewed by the Work Integrated Learning team (internships).

Internships or work experience are offered through the following options:

> 6-month Internships
> 12-week Work Experience
> 9-month Internship

Learn More

Why Study at Excelsia

Learning

Learn up-to-date knowledge, new perspectives and fresh techniques for your future career.

Building

Build up practical skills from industry pioneers and cutting-edge professionalists.

Achieving

Achieve high standard academic expectations, receive constructive feedback.

Community

Meet like-minded people, enjoy the friendly community and make life-long friends here.

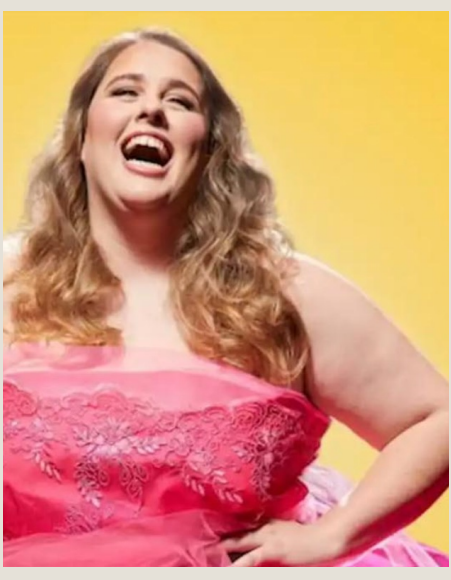

Student Testimonial

Kristelle Zibara

Bachelor of Dramatic Art

Meet Kristelle Zibara, the Sydney actor set to hit the big time...

Read Story

Alumni Story - Alison Evans

CSP Short Course / School of Education

Excelsia Excellence in TEACHING AWARDS

Quarter 2 2021

Hailey McQueen

School of Creative & Performing Art

Meet Hailey McQueen, the winner of 2nd quarter 2021 ...

Read Story

Excelsia College — Sydney

© 2021 Excelsia College. All Rights Reserved.

ABN: 50 360 319 774. CRICOS Provider Code: 02664K