APRIL 2026

ACOB ERP Module Flow Diagrams

This document groups the 9 approved operational and performance-flow diagrams into one printable reference.

Modules covered: Leave Management, Help Desk, Project, Task, Reference Generator, Individual KPI, Individual PMS, My Work, and Goal.

1. Leave Management

Shows request creation, evidence checks, staged approvals, and final leave activation.

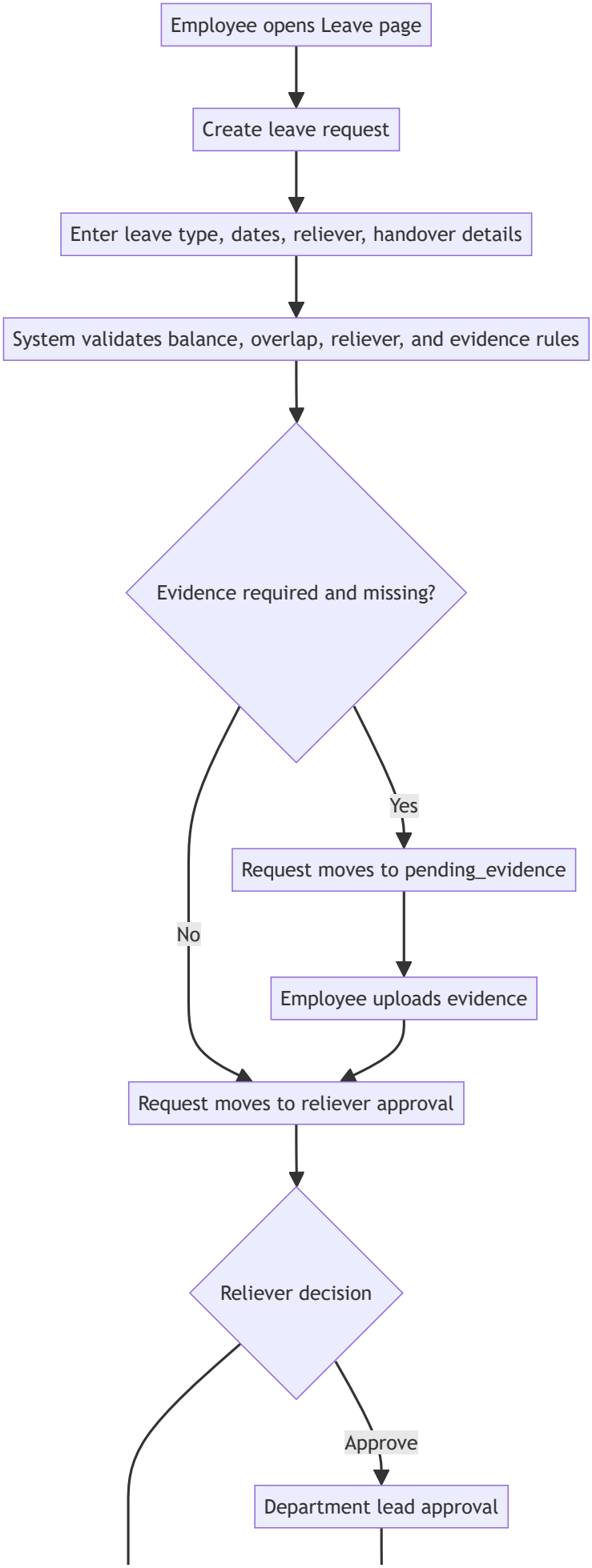
Employee opens Leave page
Create leave request
Enter leave type, dates, reliever, handover details
System validates balance, overlap, reliever, and evidence rules
Evidence required and missing?
Yes
No
Request moves to pending_evidence
Employee uploads evidence
Request moves to reliever approval
Reliever decision
Approve
Department lead approval

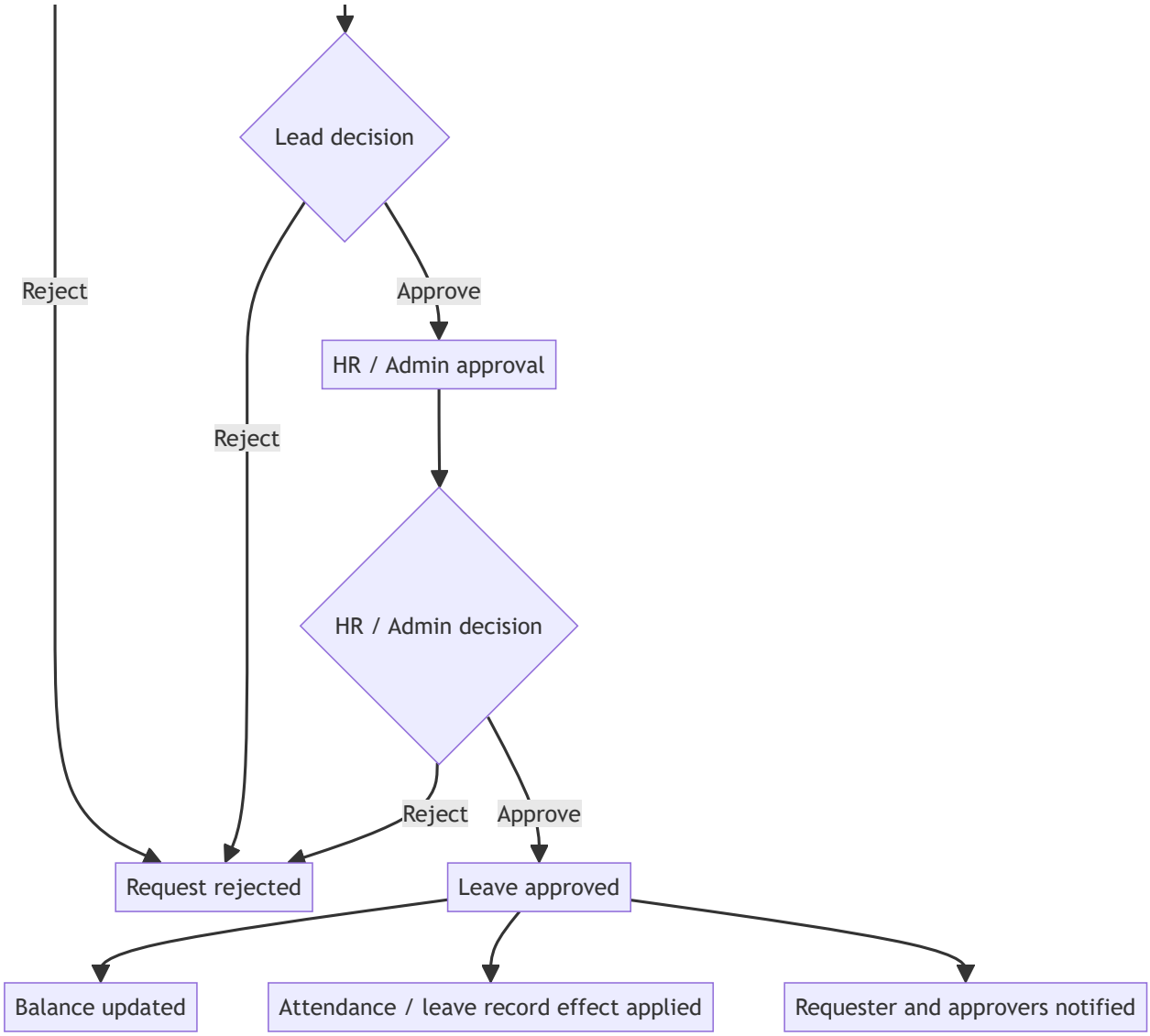
Lead decision
Reject
Approve
Reject
HR / Admin approval
HR / Admin decision
Reject
Approve
Request rejected
Leave approved
Balance updated
Attendance / leave record effect applied
Requester and approvers notified

2. Help Desk

Shows the support route, procurement route, ticket ownership, and KPI contribution paths.

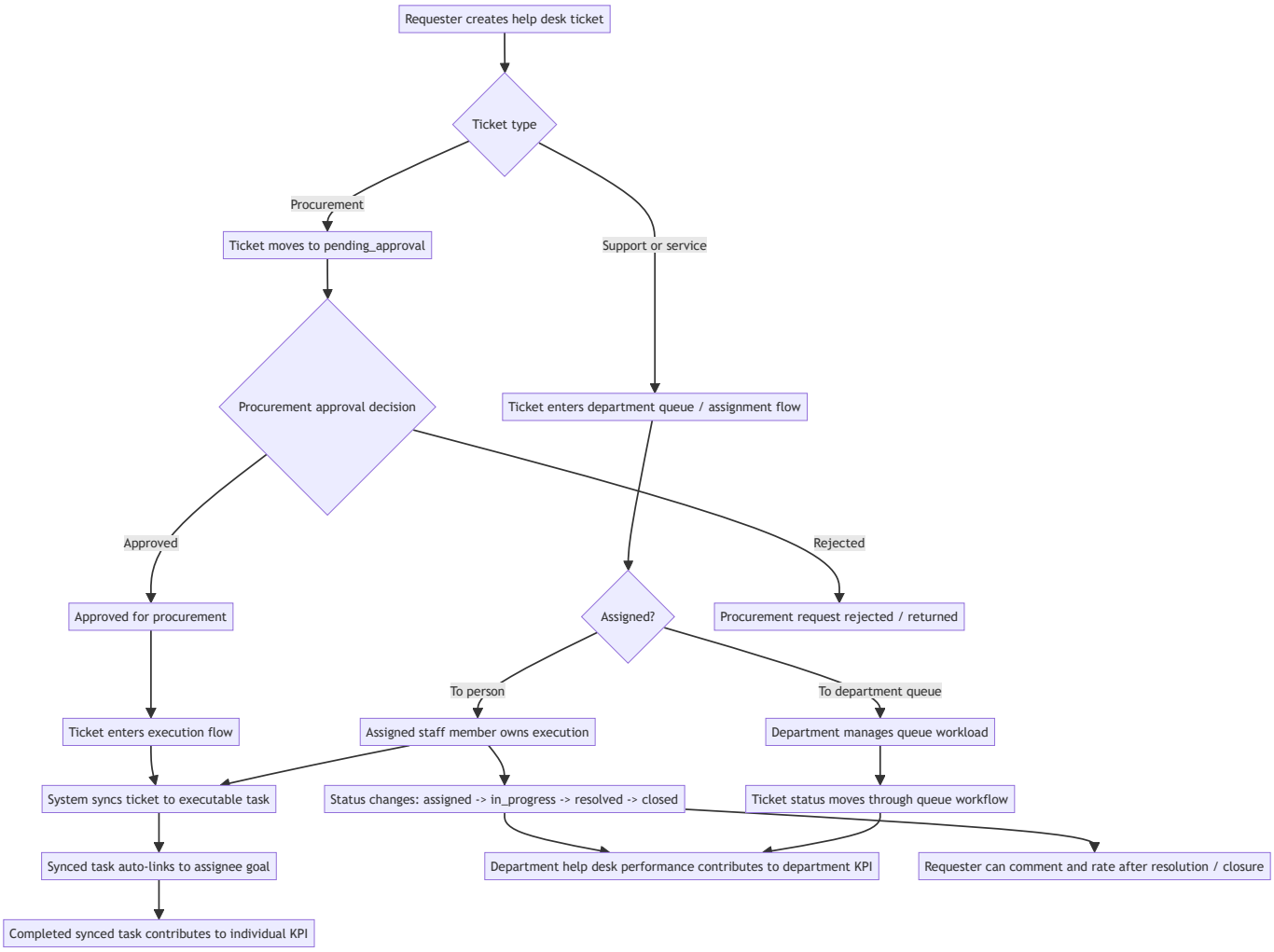

3. Project

Shows project setup, task creation, assignment modes, and how delivery contributes to KPI.

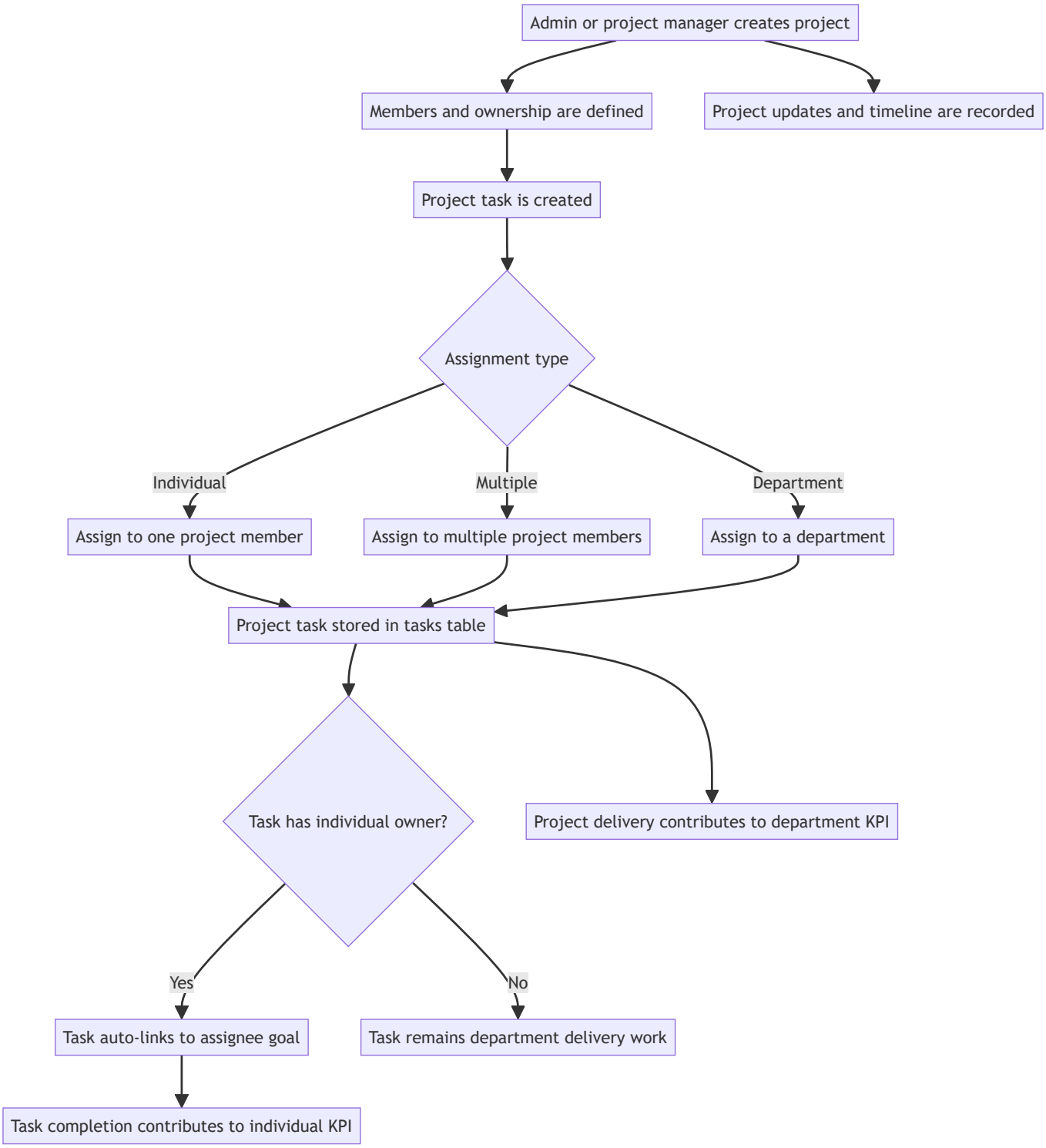

4. Task

Shows task assignment authority, task types, and how operational tasks move to measurable outcomes.

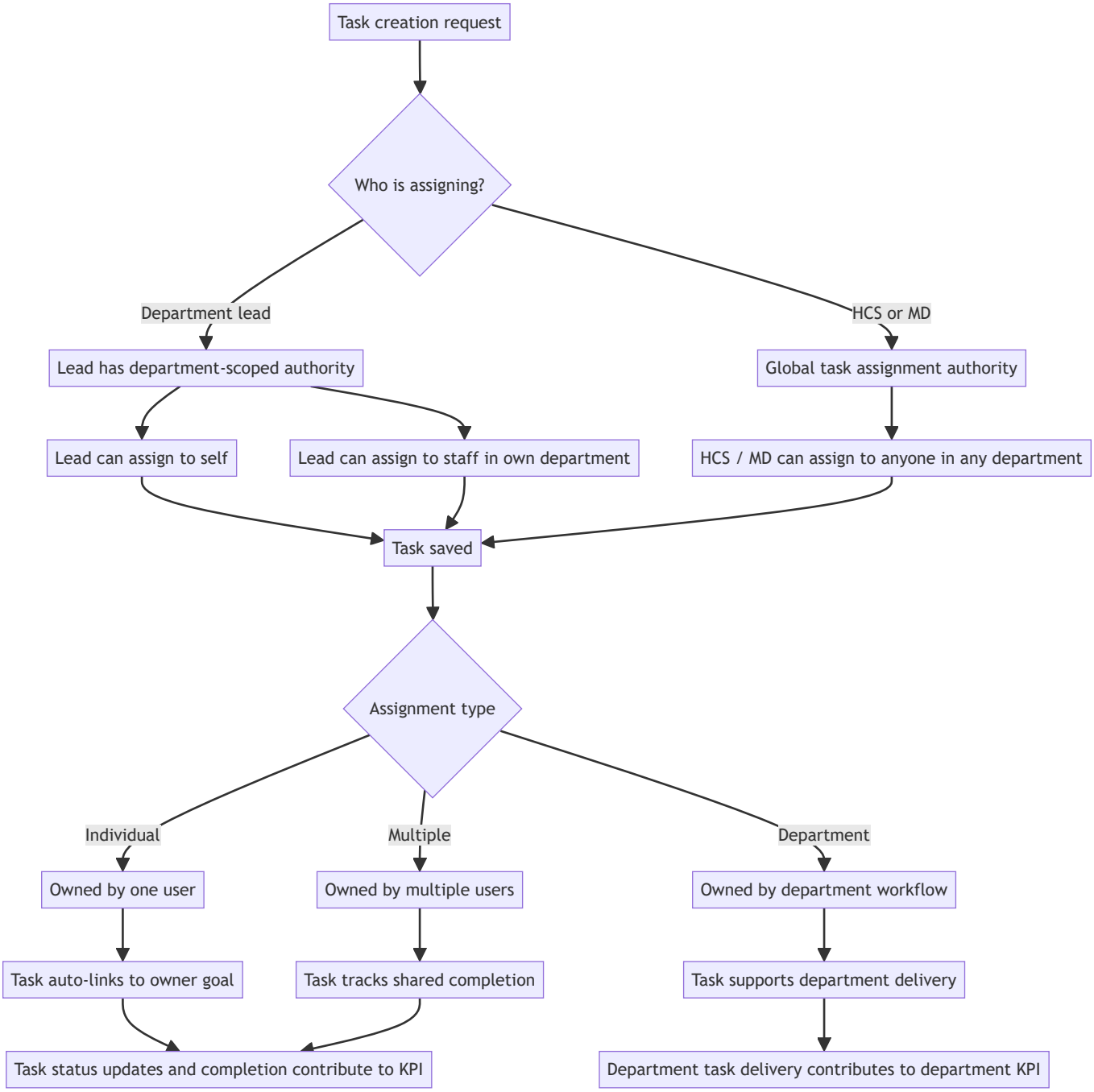

5. Reference Generator

Shows correspondence creation, auto-filled sender details, and searchable record management.

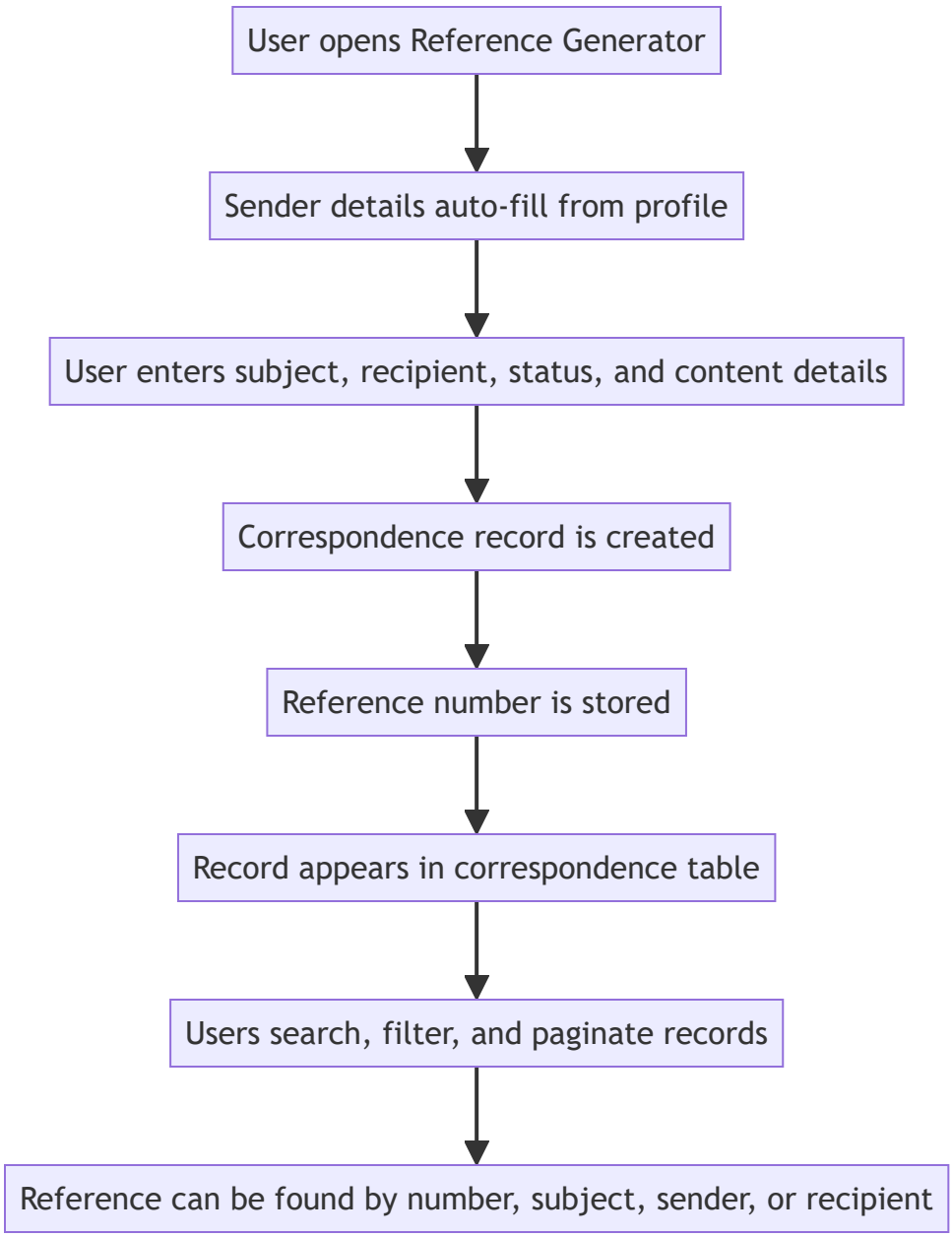

6. Individual KPI

Shows how approved goals receive evidence automatically from assigned work.

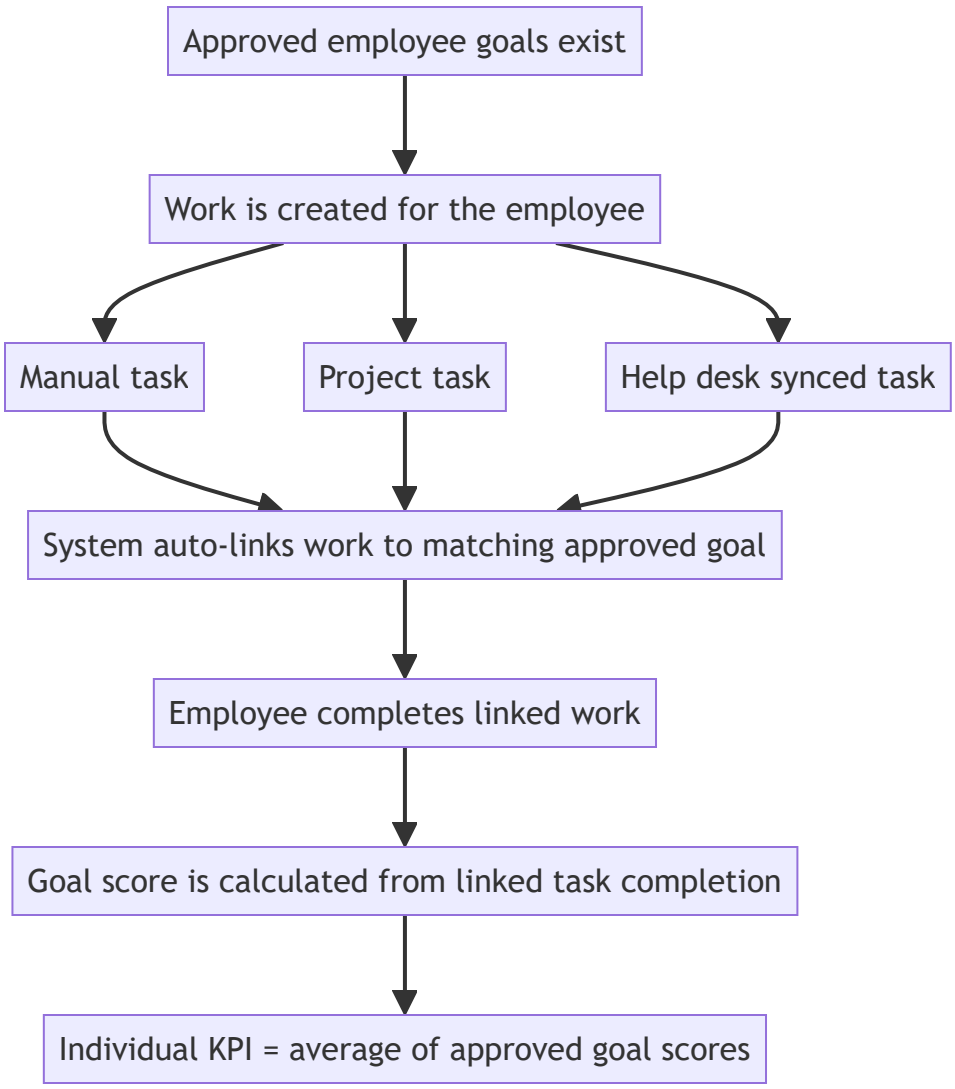

7. Individual PMS

Shows the final employee performance score built from KPI, KSS, attendance, and behaviour.

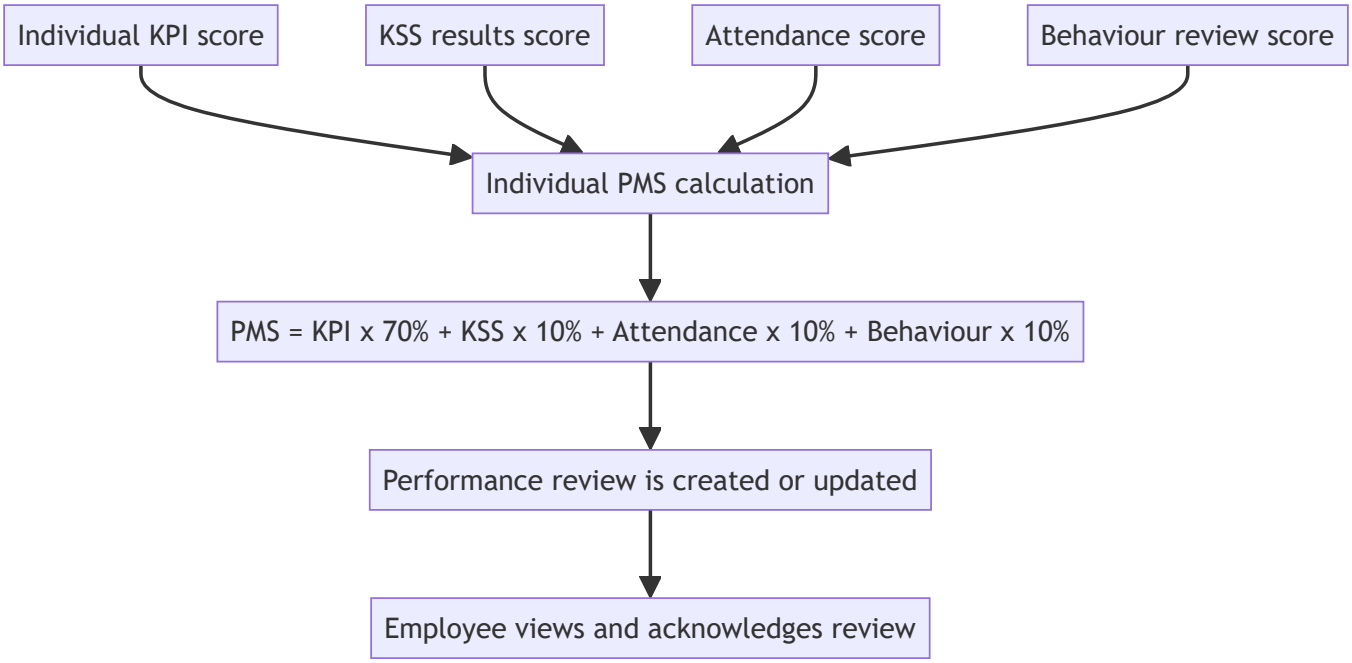

8. My Work

Shows the unified personal work surface for executable assigned work.

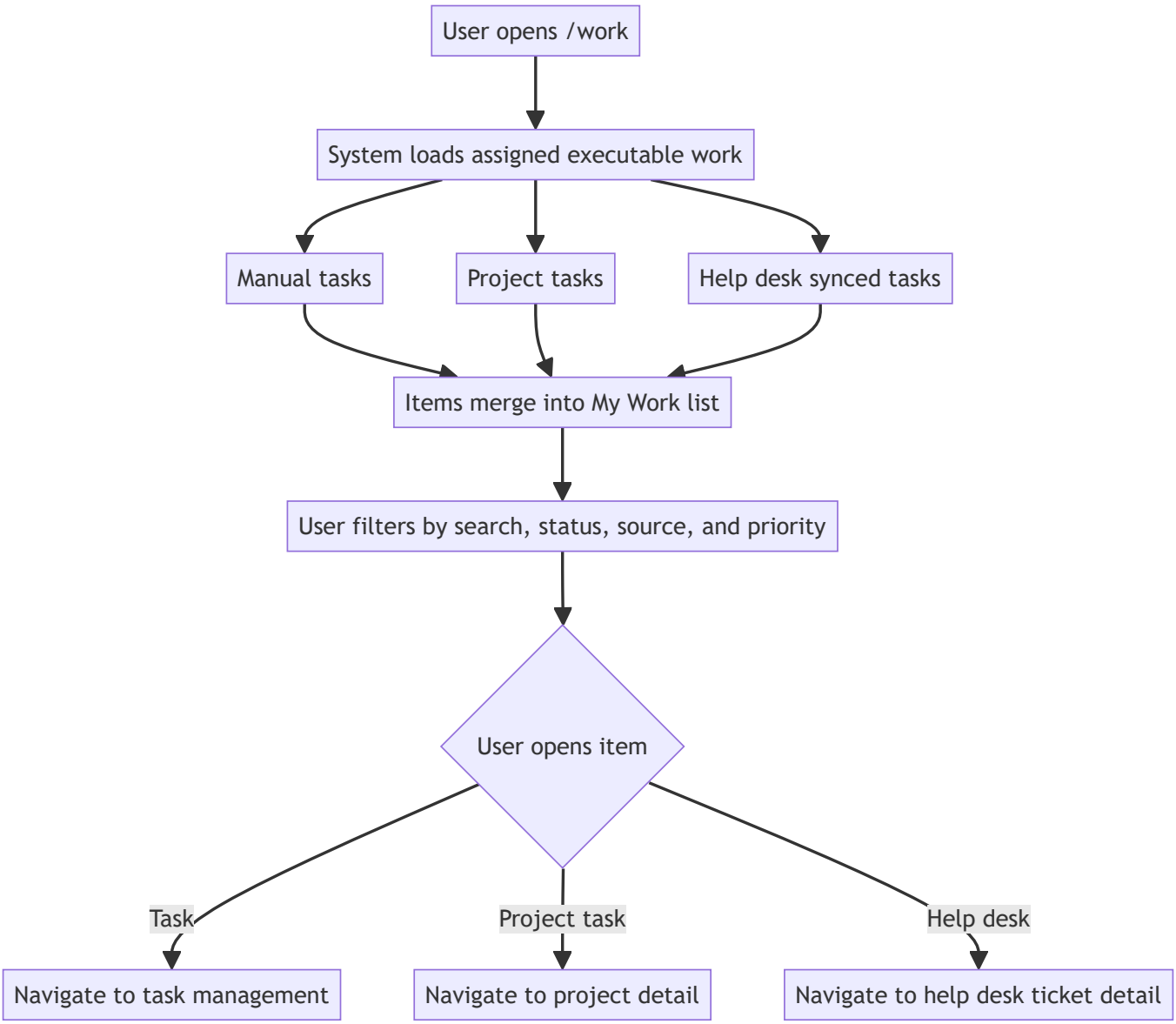

9. Goal
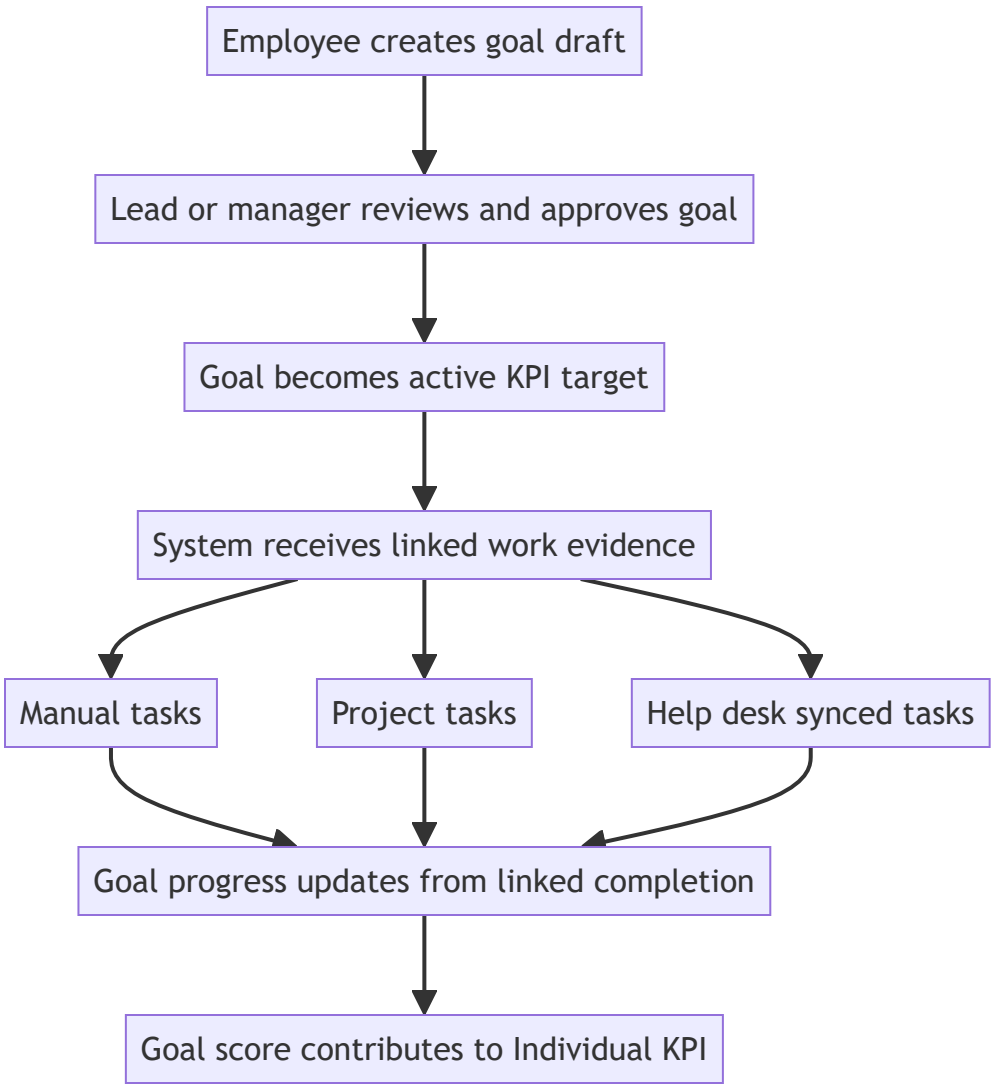
Shows how a goal moves from target-setting into an active KPI bucket with linked work evidence.