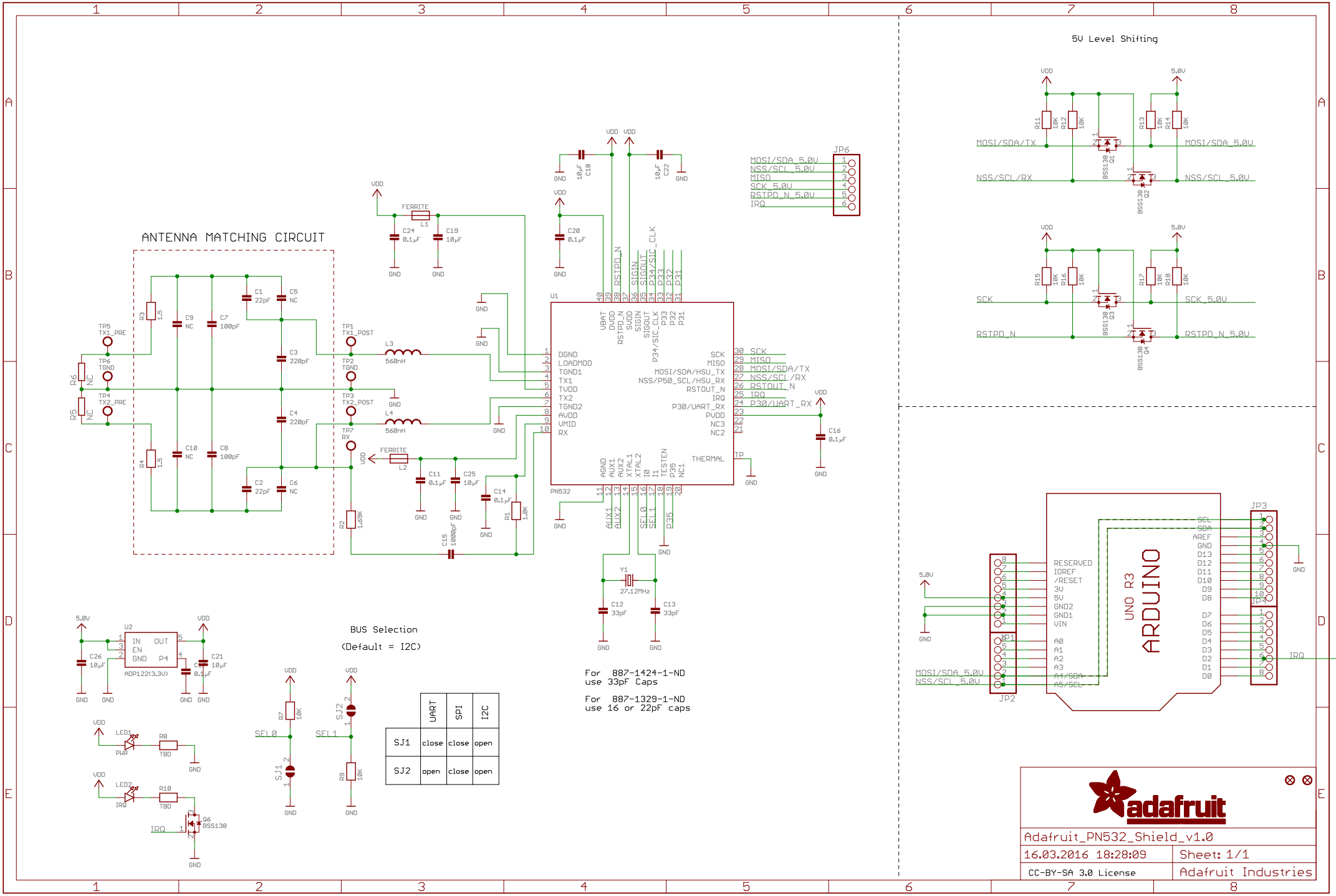
ANTENNA MATCHING CIRCUIT
5V Level Shifting
U1
PN532
JP6
JP2
JP3
JP4
UNO R3
ARDUINO
U2
ADP122(3.3V)
BUS Selection
(Default = I2C)
For 887-1424-1-ND
use 33pF Caps
For 887-1329-1-ND
use 16 or 22pF caps
Adafruit_PN532_Shield_v1.0
16.03.2016 18:28:09
Sheet: 1/1
CC-BY-SA 3.0 License
Adafruit Industries