Foresty Lease Area's
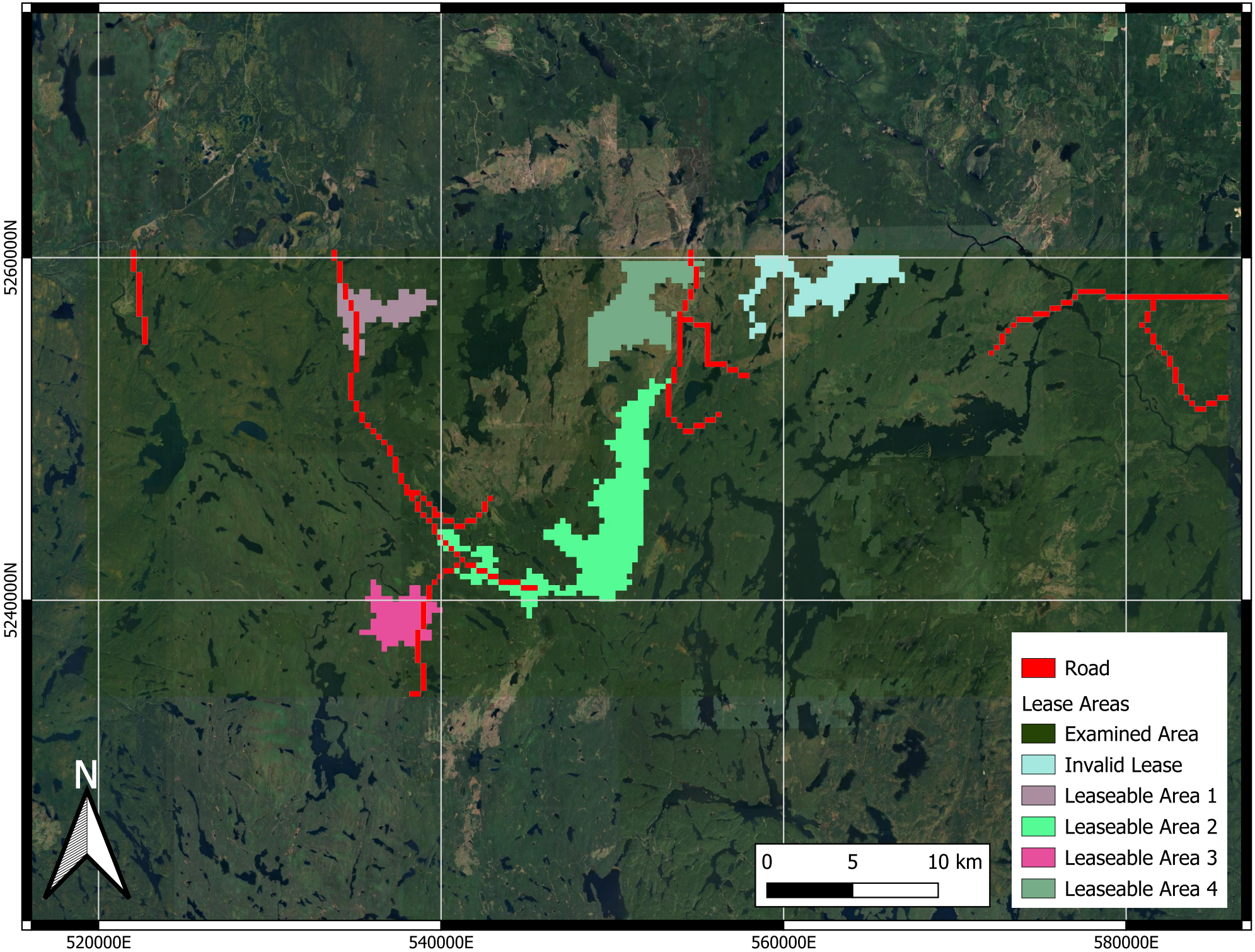
Adam Isaak
2025-10-07