STARDOM Ventures

Q2 2021 REVIEW

STARDOM VENTURES

DANNY PELED | DANNY@STARDOM.VC

SUMMARY

- **On June 30th 2021, we performed a final closing of the fund. Total amount that was raised was $65M.**
- **Main focus is managing our portfolio and looking for new investments Opportunities**
- **New Investments in Q2 2021:**
  - **Grasp: $500K at $6M pre-valuation (6%)**
  - **NLight: $724K at $8.5M pre-valuation (7.8%)**
  - **Edge Gaming: $900K at $4.2M pre-valuation (14.5%)**
- **Follow-On Investments in Q2 2021:**
  - **DeepDub: $850K as a SAFE with a Cap of $35M and a 20% discount**
- **In addition, we are currently in the process of making two new investments.**

NEW INVESTMENTS

GRASP

The e-learning market has boomed in the past year, with online courses becoming a common way of acquiring instant new skills and personal growth.

The company is leveraging technology to identify trending topics and repeatably create hit online courses, at scale.

We invested in the company together with the founders of IronSource (Omer Kaplan, co-founder and CRO of IronSoruce is the active chairman of the company), as well as other notable investors.

We see the online courses growth as a trend that is here to stay, and we believe that providing a unique solution that is not just based on a hunch but rather on mass amount of data will prevail.

The company raised a follow-on investment in July 2021 of 1.3 from Emerge Ventures as a SAFE with a $13M cap.

The company is now in a re-branding process and will soon relaunch as

Seed Round: $500K at $6M pre-valuation (6%)

NLIGHT

Nlight is the first software as a service (SaaS) platform that enables Mobile Games Product and Live Ops competitive intelligence. Nlight is based on proprietary machine learning and data mining technologies.

The company was founded by Ronen Kalmason, a serial entrepreneur with two exits (1 was an IPO) in his belt, together with his brother, David.

The investment was made together with Atoro Ventures, and some leading angel investors including Zohar Gilon and others.

Seed Round: $724K at $8.5M pre-valuation (7.8%)

EDGE GAMING

The company is developing a cutting-edge gaming experience in collaboration with Esports clubs, enabling endless possibilities for gamers to play, engage, socialize and train with the games they love.

Edge Gaming is bringing a new digital experiences arena for gamers and Esports clubs. Where gamers can shape their skills, engage with their favorite games in completely new ways, create awesome gaming content together and build strong and rewarding communities.

We made the investment together with AND Ventures.

Seed Round: $900K at $4.2M pre-valuation (14.5%)

FOLLOW-ON INVESTMENTS

DEEP-DUB

DeepDub aims to bridge the language barrier and cultural gap of entertainment experiences through high-quality seamless localization.

The company provides a high-quality seamless localization service of entertainment content using deep learning and AI algorithms. DeepDub plugs into the post-production process of content owners and takes complete ownership of all of their localization needs.

SAFE Round: $850K with a Cap of $35M and a 20% discount

GOALS FOR 2021

INVESTMENTS

We are now in an advanced process of two additional investments:

1. A company that develops an influencer marketplace and is growing at a very strong pace
2. A game publisher that is launching its first game in a new un-charted territory – brain games

There are also a couple of follow-on investments in our current portfolio which we are gearing towards them. We will update once there are news to share.

HIRING

We plan to add two additional team members to our fund:

1. **Principal**: a senior position that will be able to handle the entire investment process and bringing new opportunities from sourcing to an investment committee approval
2. **Associate**: the main role is to assist the investment team with deal sourcing as well as the due diligence process

PR

In Q3, we will announce the closing of the fund to the press and will share some data about the funding as well as the portfolio companies.

Due to CoVid-19, we were unbale to organize an event. Hopefully, once the right opportunity will be there, we will arrange a face-to-face meeting and be able to thank you in a more personal manner.
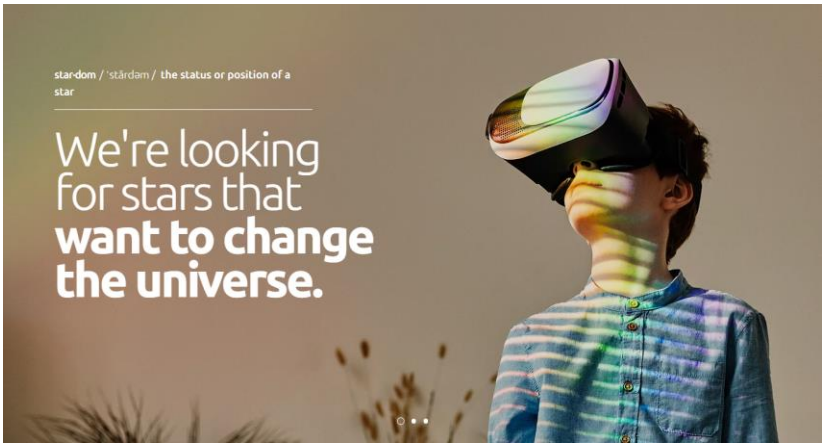
In addition, we launched our new website: www.stardom.vc