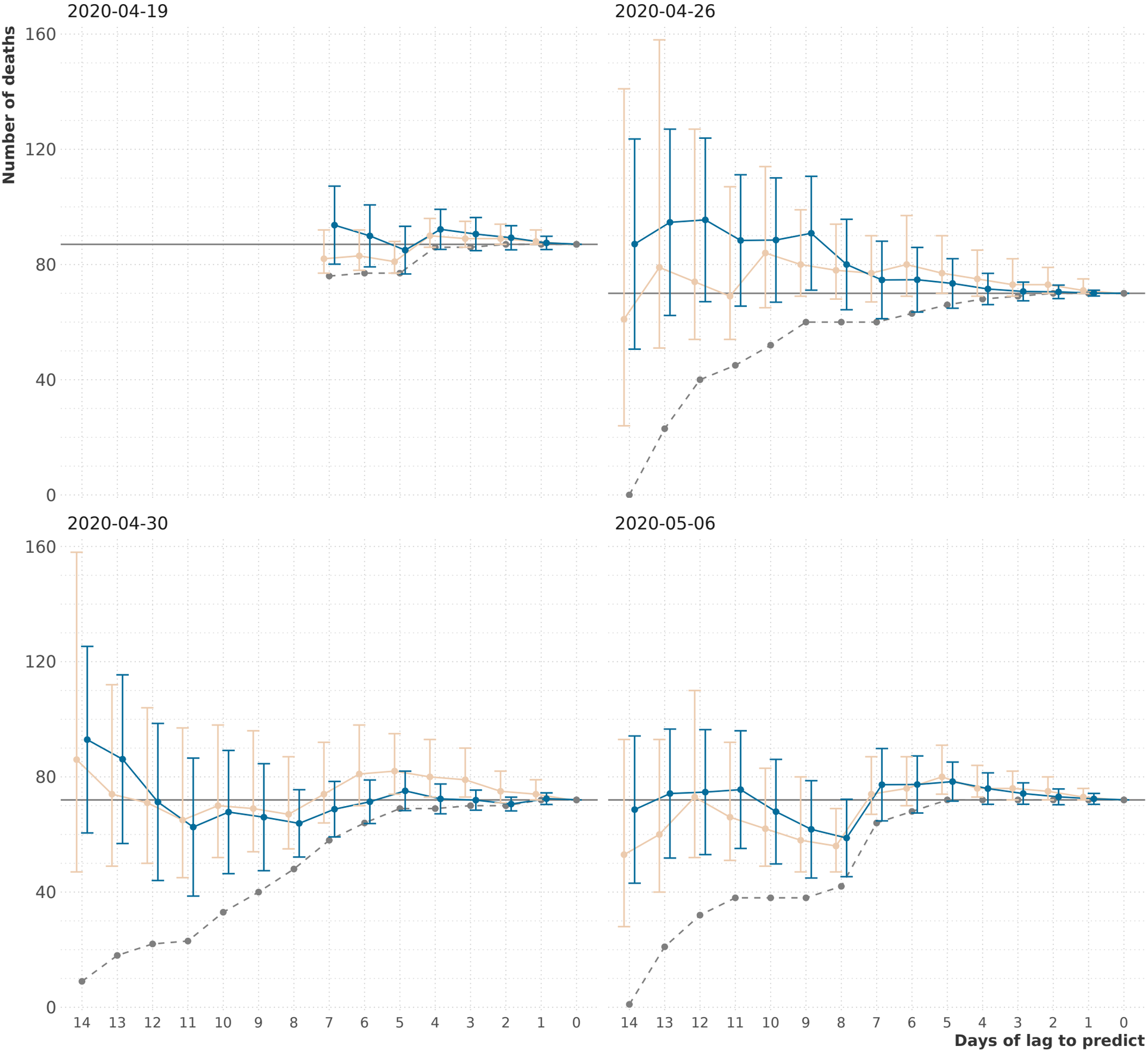
2020-04-19
2020-04-26
2020-04-30
2020-05-06
Number of deaths
160
120
80
40
0
14 13 12 11 10 9 8 7 6 5 4 3 2 1 0
Days of lag to predict
Model
Capture-Retain
Historical Avg.
Reported