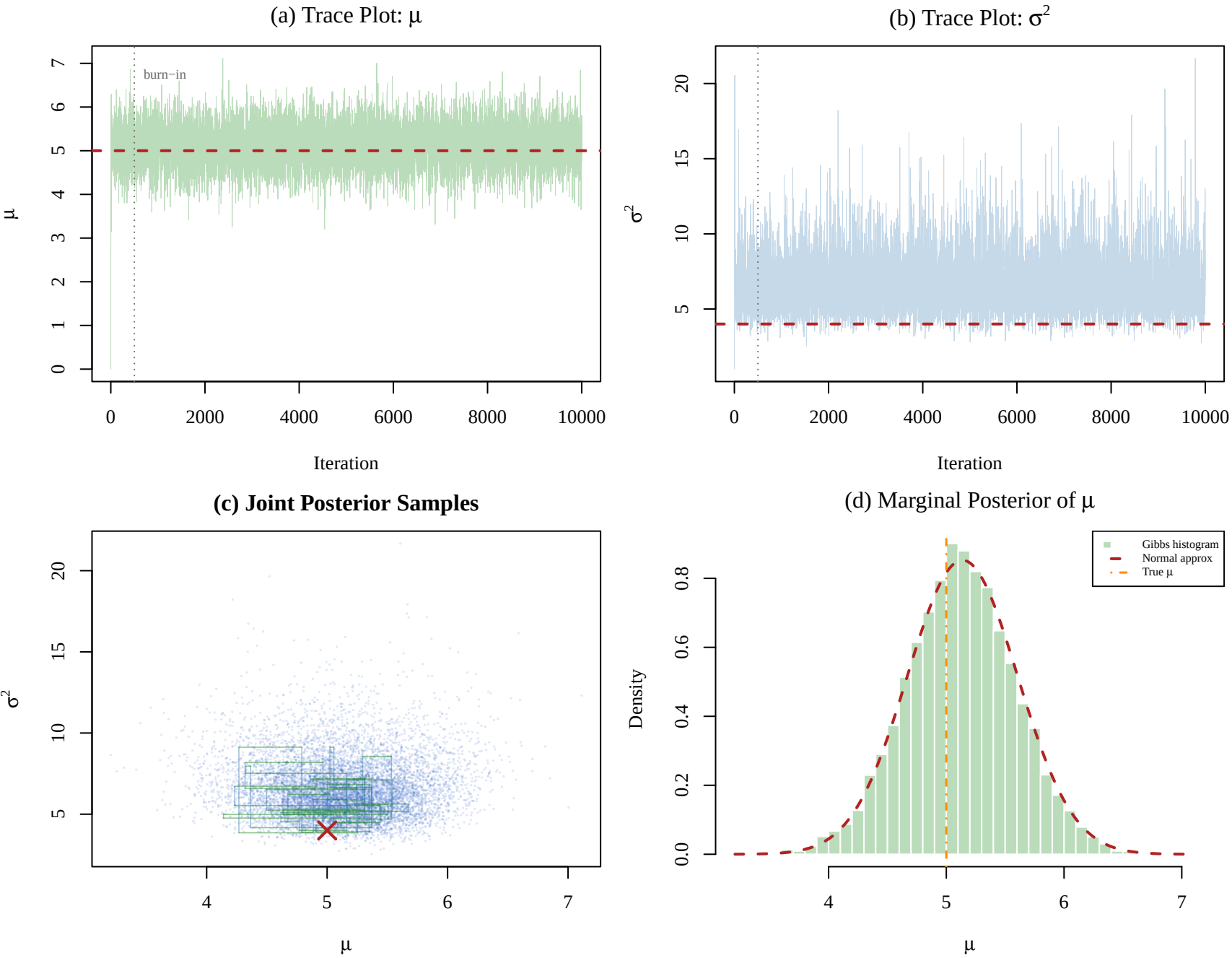
(a) Trace Plot: μ
burn−in
μ
Iteration
(b) Trace Plot: σ²
σ²
Iteration
(c) Joint Posterior Samples
σ²
μ
(d) Marginal Posterior of μ
Gibbs histogram
Normal approx
True μ
Density
μ