BENTO Teams Webhook Setup Guide

Step 1: Open Workflows App

Open Microsoft Teams. Click on the 'Apps' icon on the left menu (or the three dots) and search for 'Workflows'. Select the Workflows app.

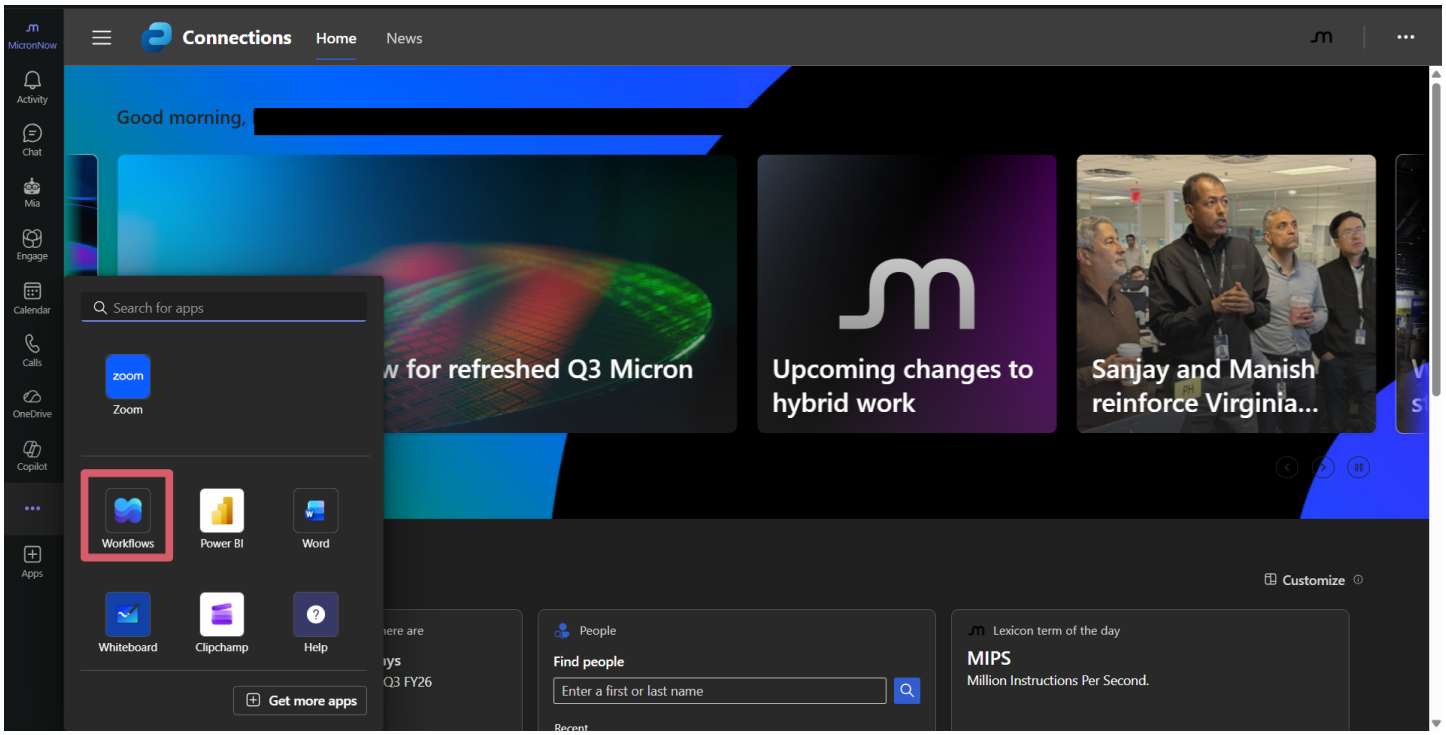

BENTO Teams Webhook Setup Guide

Step 2: Build From Scratch

In the Workflows app, look for the 'Build from scratch' button near the top right and click on it.

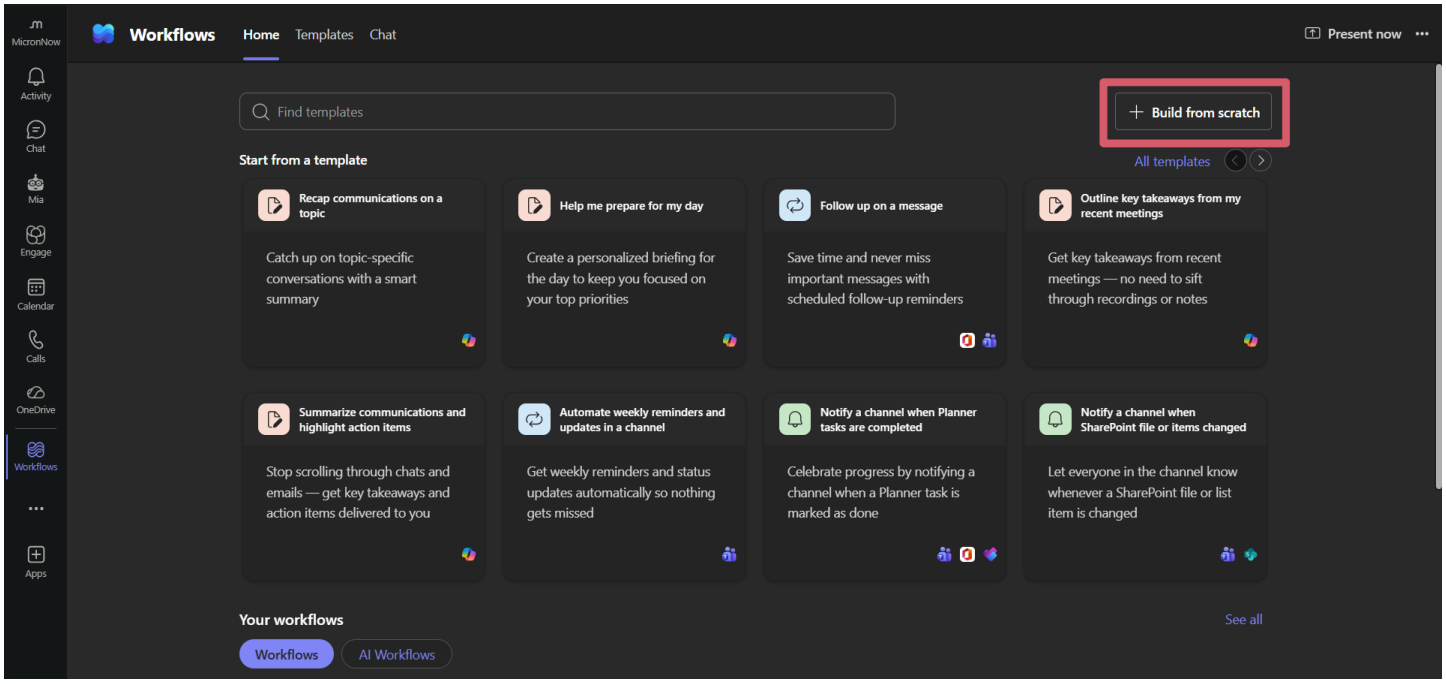

BENTO Teams Webhook Setup Guide

Step 3: Select a Trigger

You will be presented with a 'New workflow' screen. Click on the '/select a trigger' dropdown.

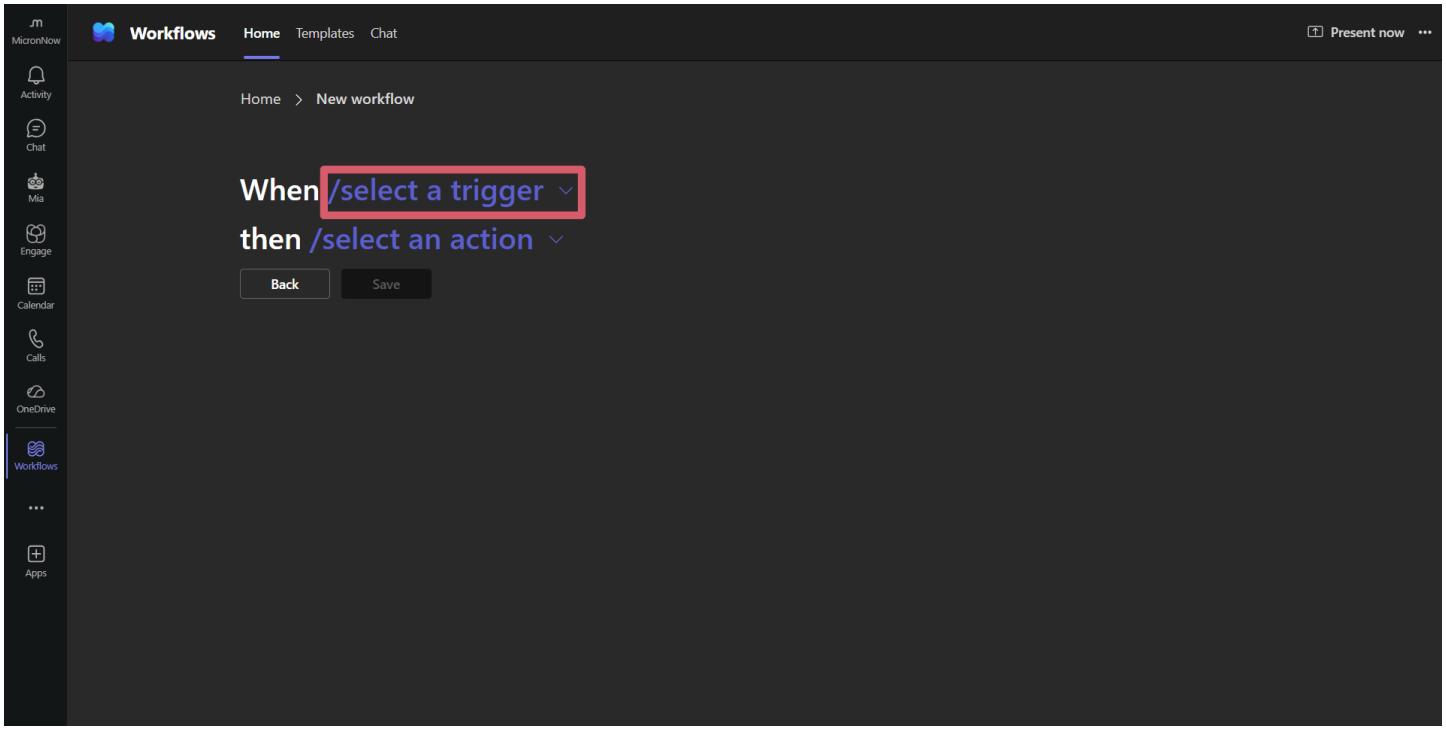

BENTO Teams Webhook Setup Guide

Step 4: Go to Power Automate

From the dropdown menu, click on the 'Build with Power Automate to see more triggers' option.

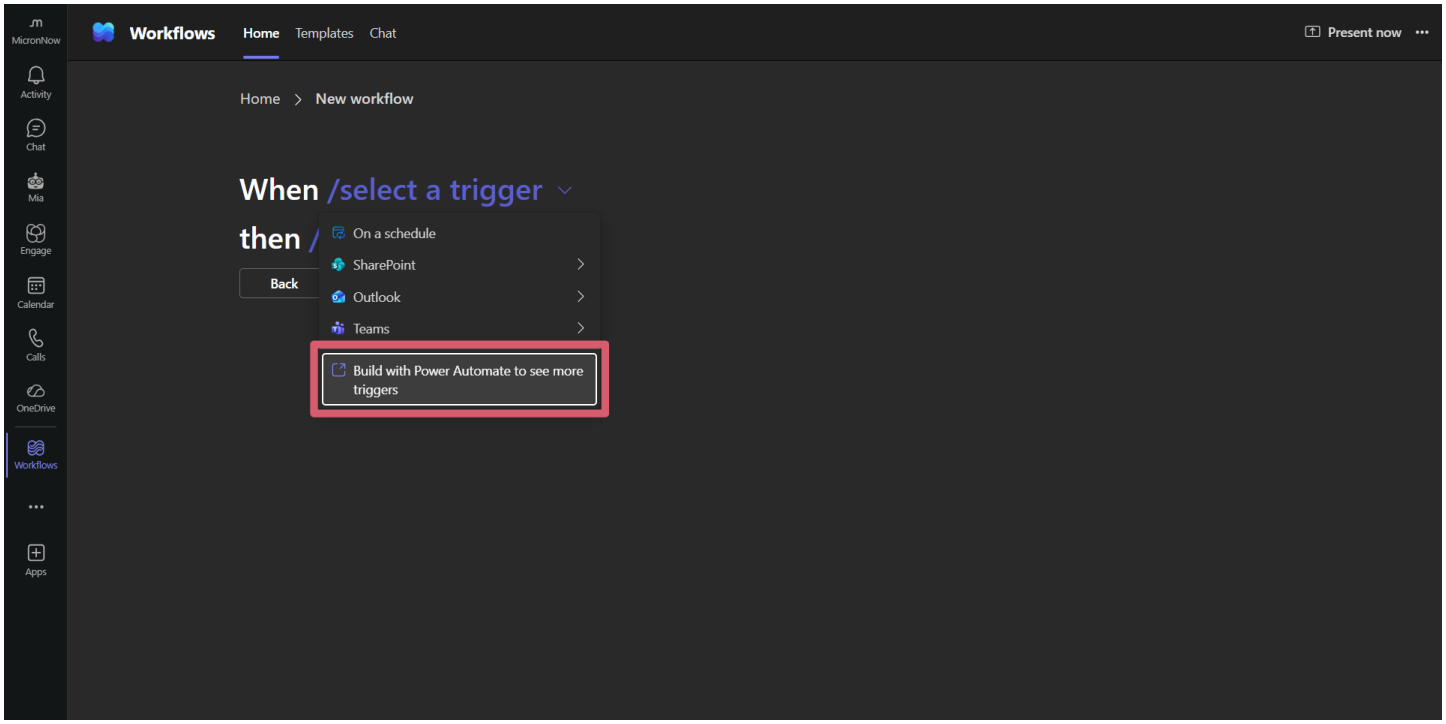

BENTO Teams Webhook Setup Guide

Step 5: Confirm Power Automate

A popup will appear asking to take you to Power Automate. Click on 'Go to Power Automate'.

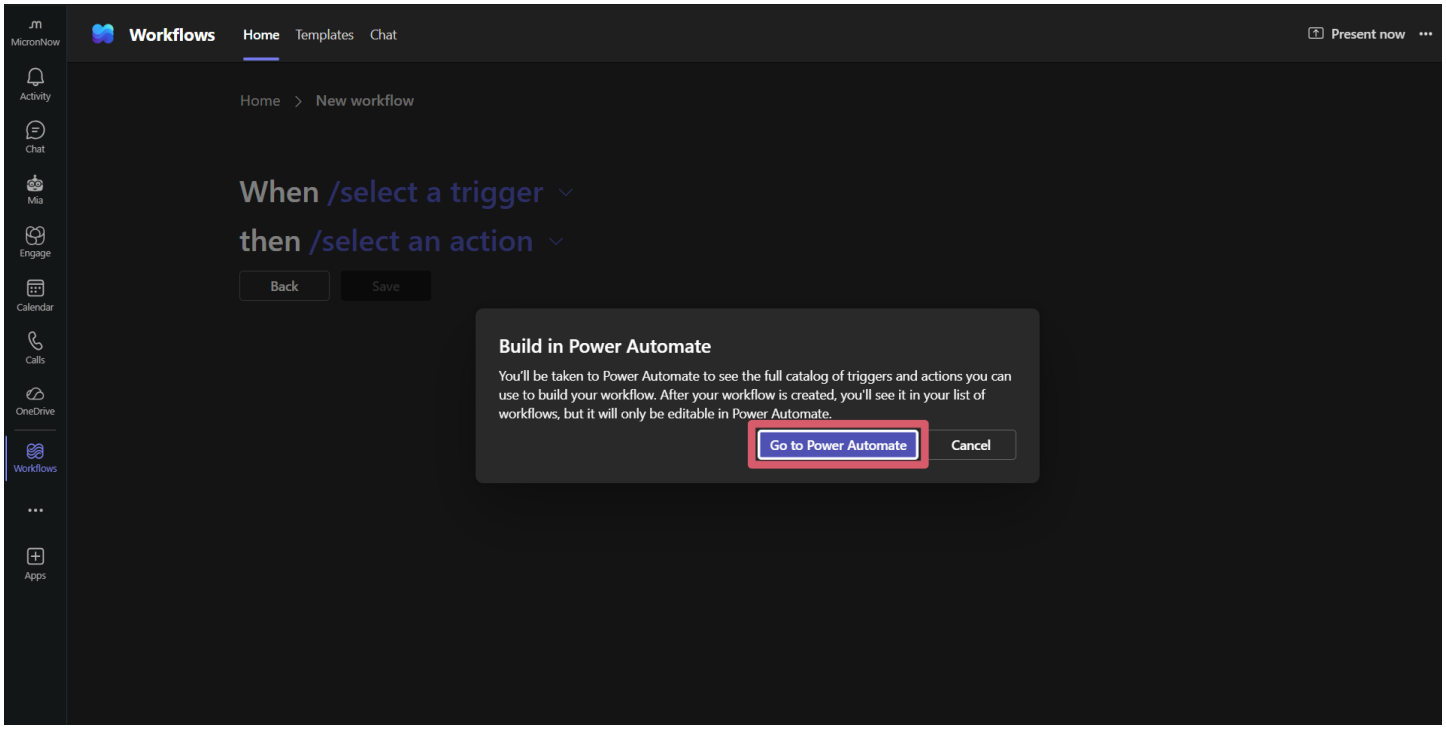

Step 6: Search for Webhook

In the Power Automate 'Untitled flow' screen, type 'webhook' into the 'Search connectors and triggers' bar.

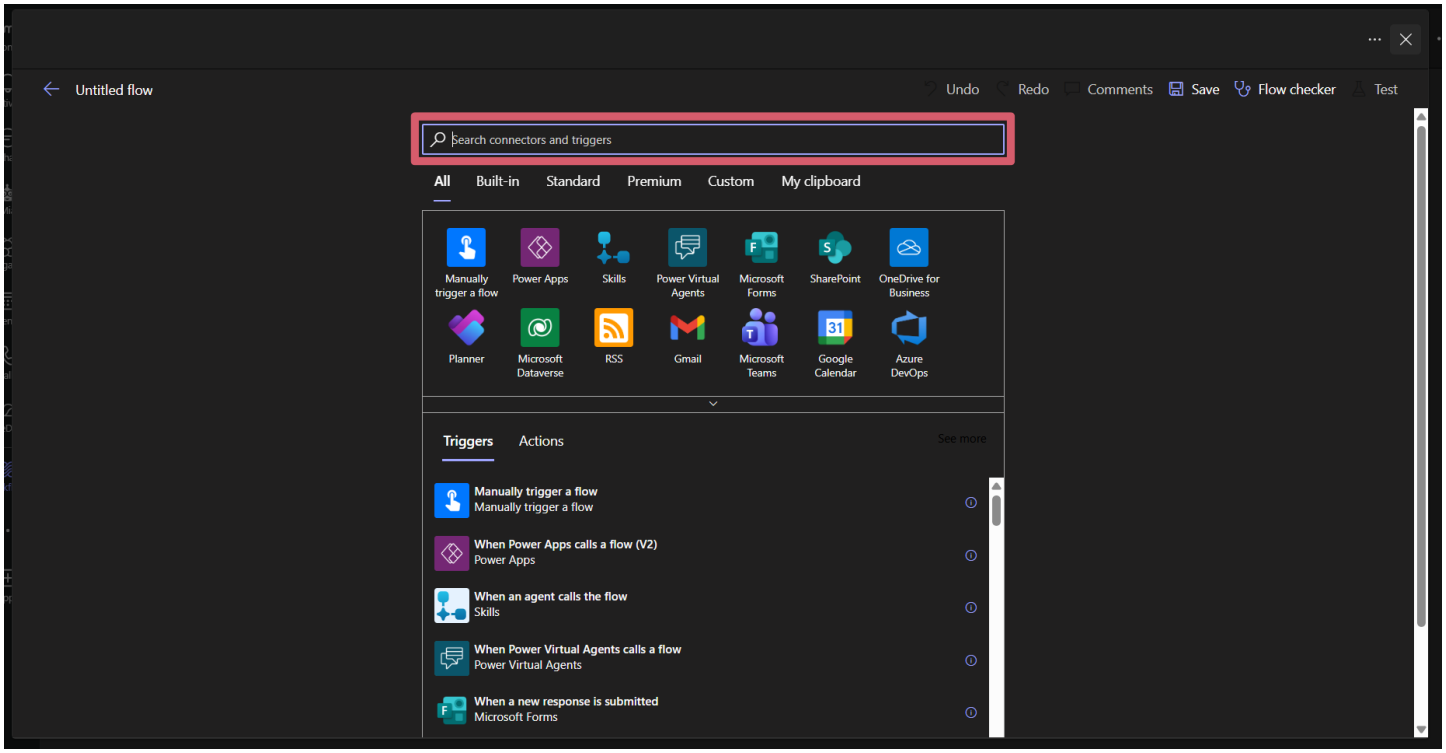

Step 7: Choose Teams Webhook Trigger

Under the Triggers tab, locate and select the 'When a Teams webhook request is received' trigger.

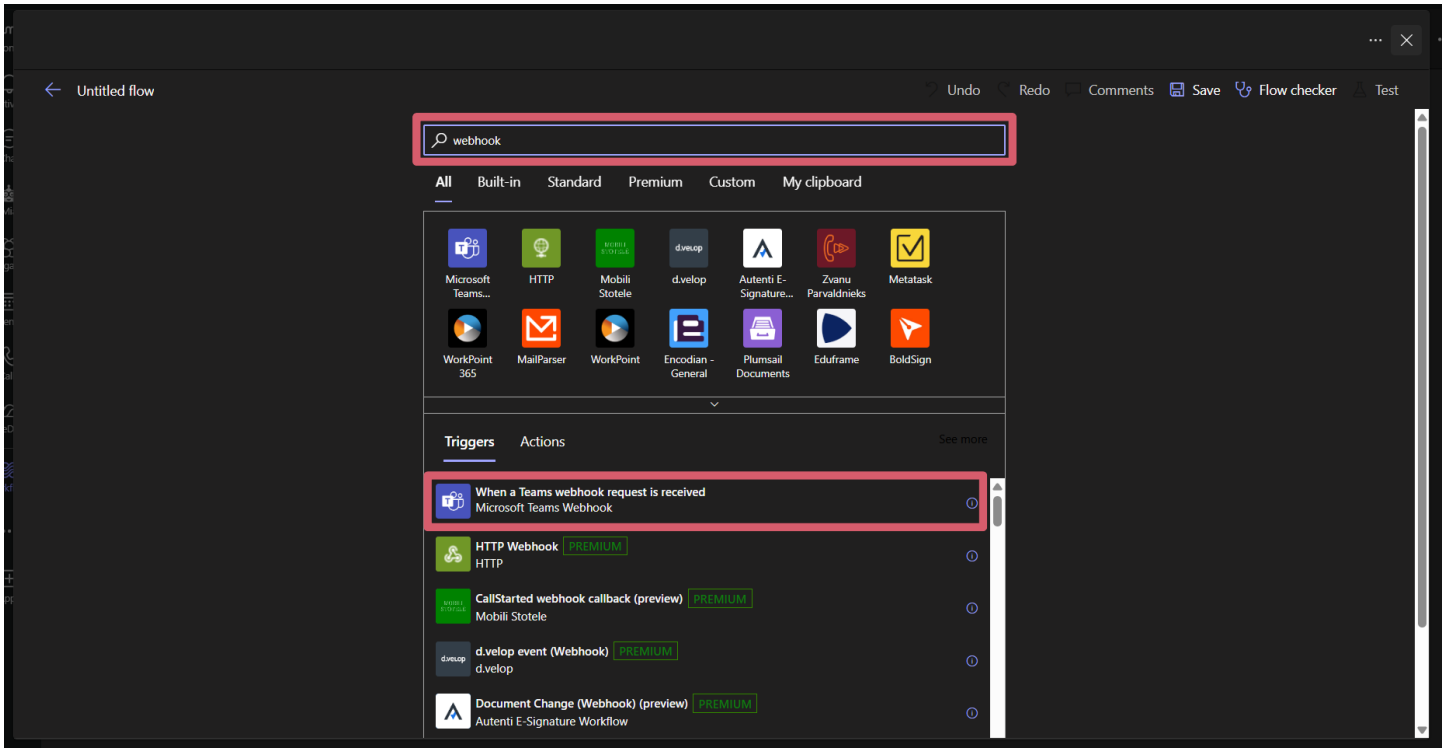

Step 8: Configure Trigger URL

The trigger is added to your flow. Note that the 'HTTP POST URL' field will be automatically generated and populated after you save the flow.

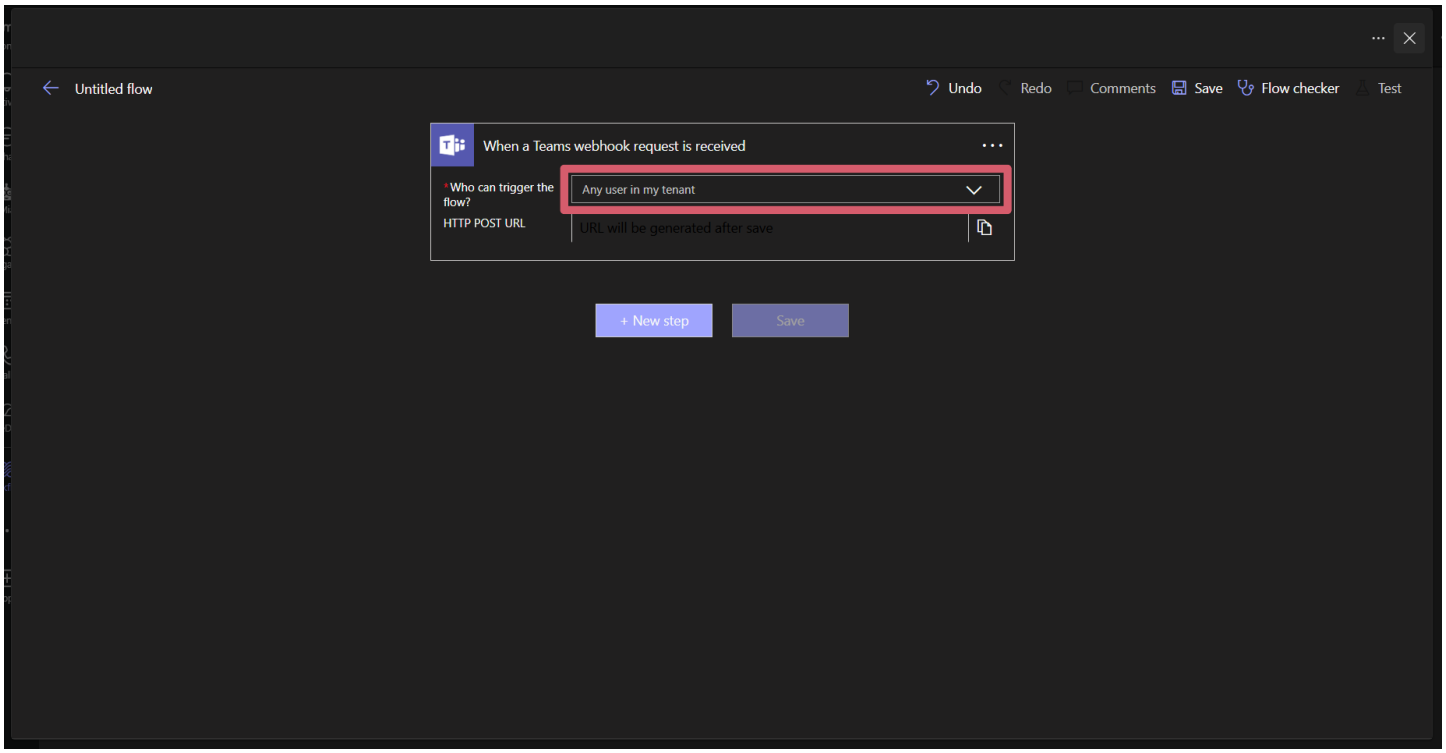

Step 9: Set Trigger Permissions

Click on the 'Who can trigger the flow?' dropdown and select 'Anyone'. This allows external services like BENTO to trigger it.

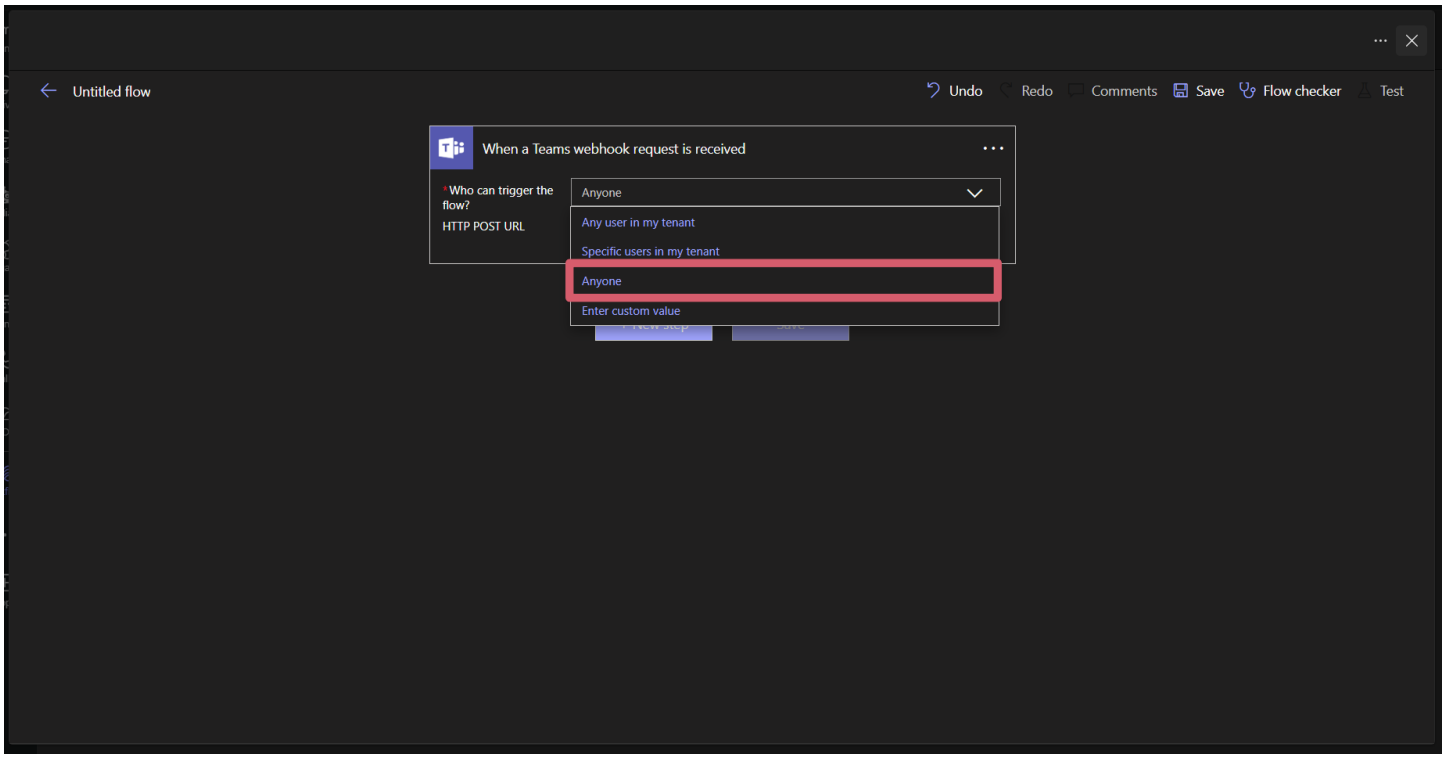

Step 10: Add a New Step

Click on the '+ New step' button below your trigger to add an action.

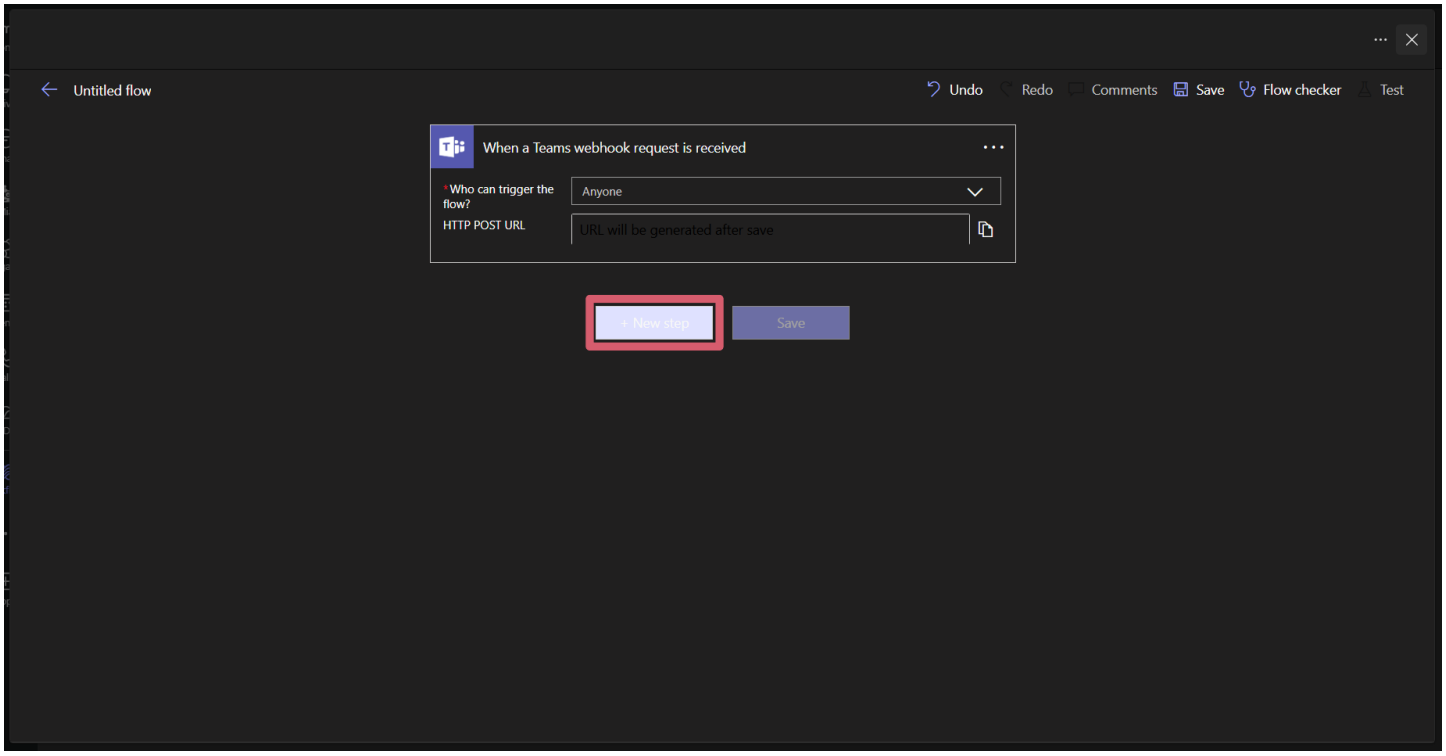

Step 11: Search for Post Card Action

In the 'Choose an operation' search box, search for 'Post card' and select the 'Post card in a chat or channel' action under Microsoft Teams.

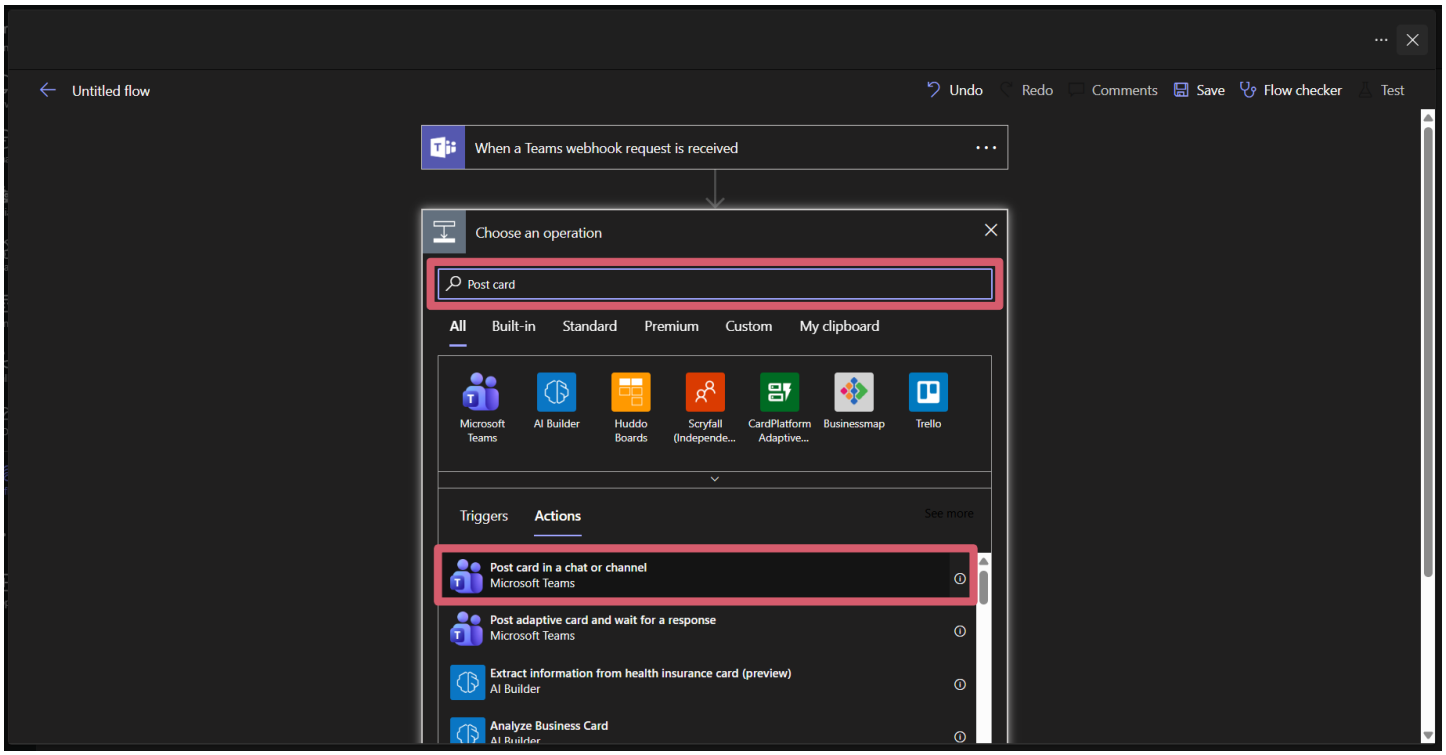

Step 12: Set 'Post as'

In the newly added action, click the 'Post as' dropdown and select 'Flow bot'.

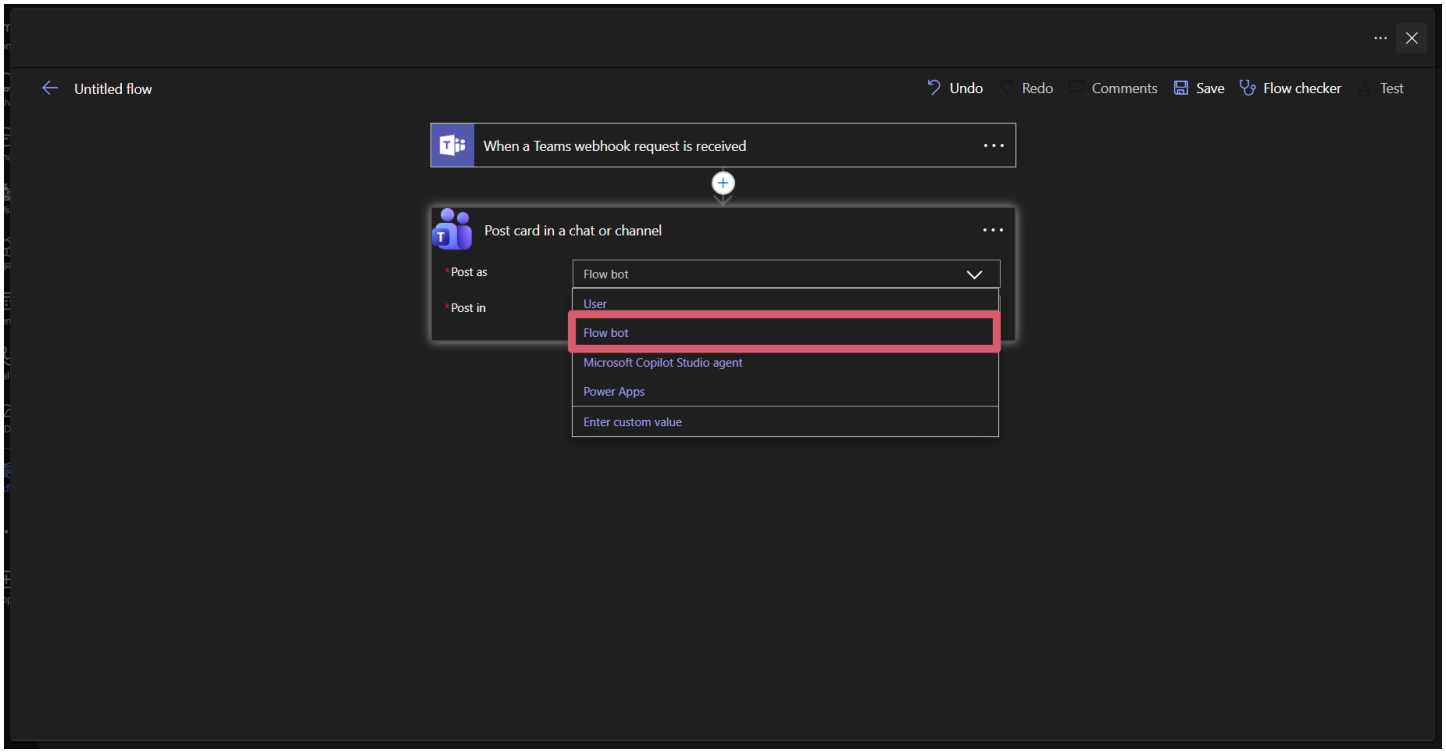

Step 13: Set 'Post in'

Next, click the 'Post in' dropdown and select 'Chat with Flow bot' (or channel, depending on your preference).

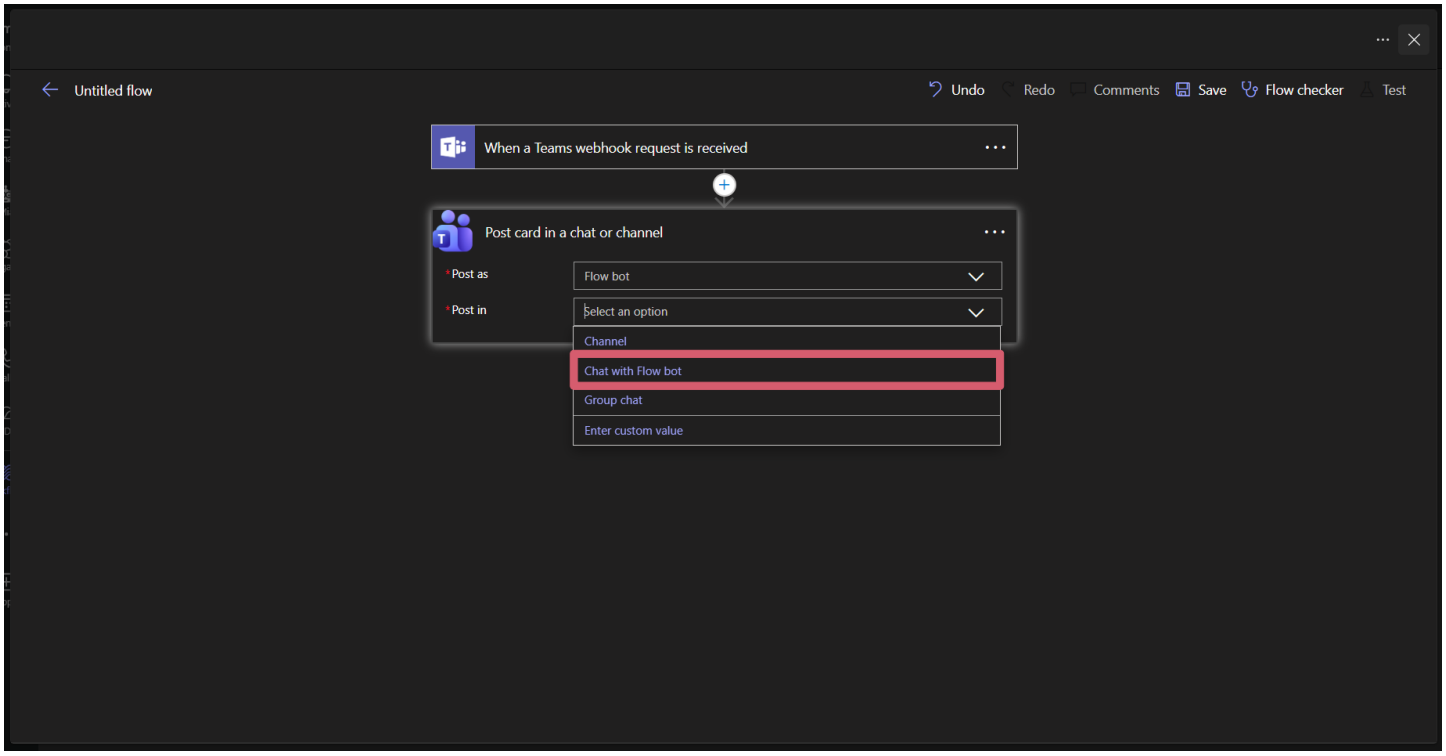

Step 14: Configure Recipient and Card

Enter the recipient's email or name in the 'Recipient' field. Click inside the 'Adaptive Card' field, select 'Add dynamic content', and choose 'Attachments' from the webhook trigger.

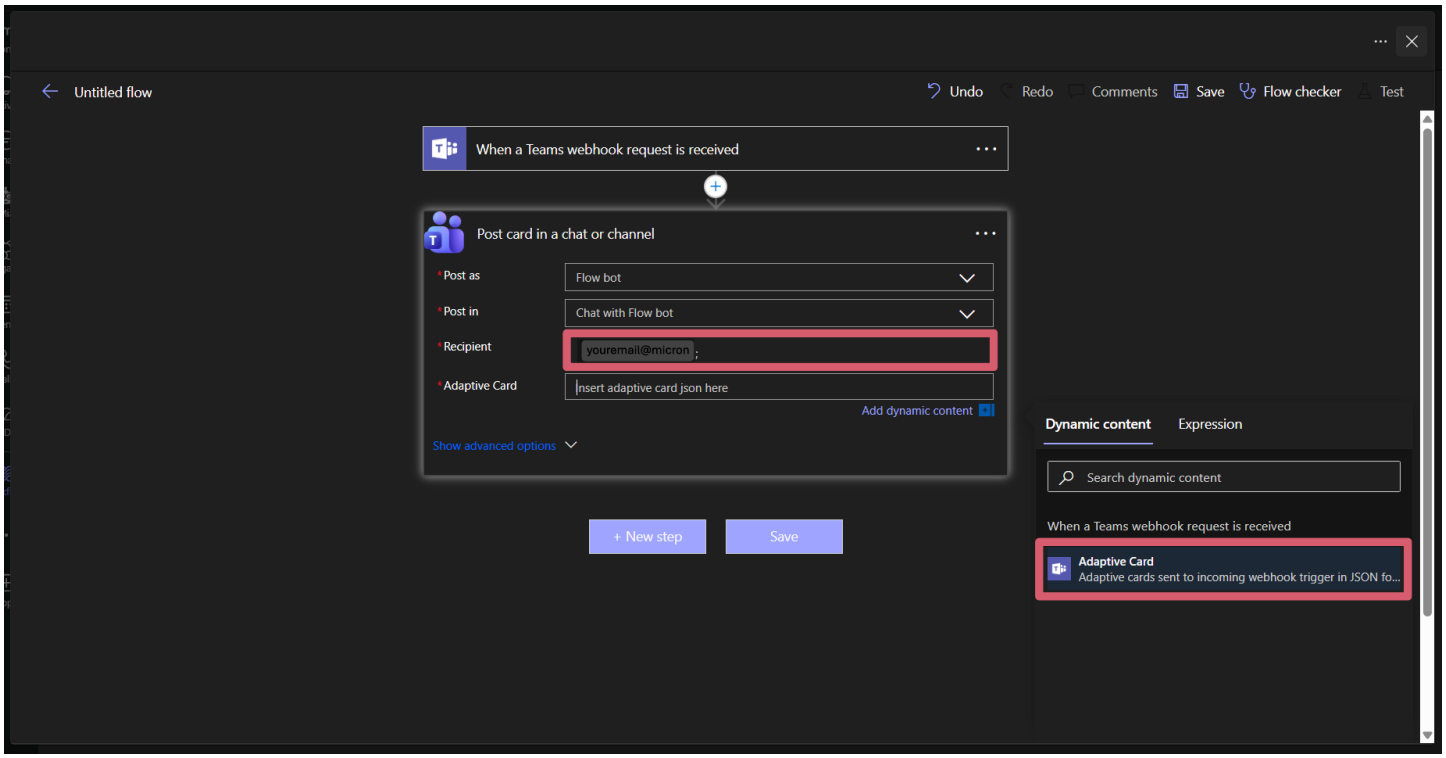

Step 15: Apply to Each Loop

Power Automate will automatically wrap your action in an 'Apply to each' loop because 'Attachments' is an array. This is expected.

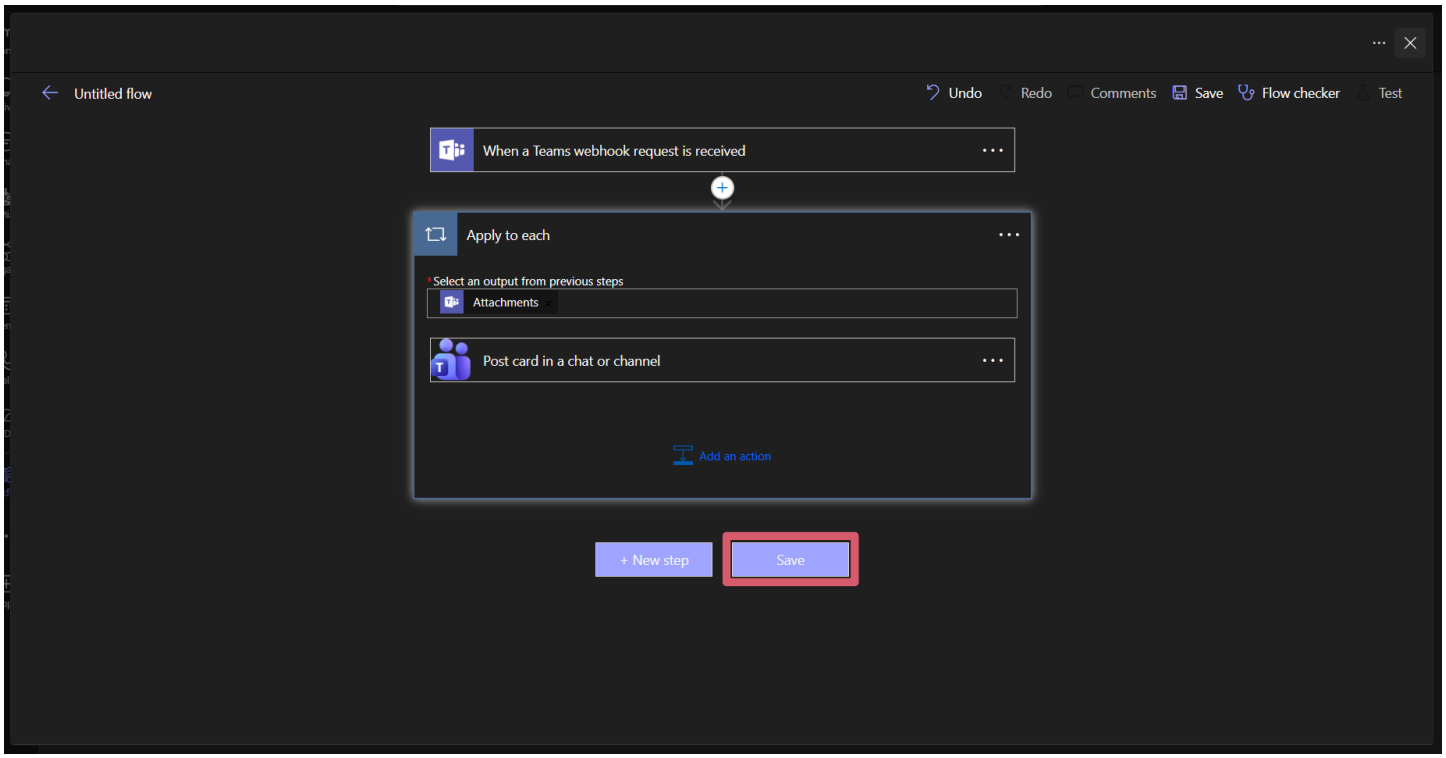

Step 16: Save the Flow

Click the 'Save' button at the top right of the screen to save your workflow. The HTTP POST URL will now be generated.

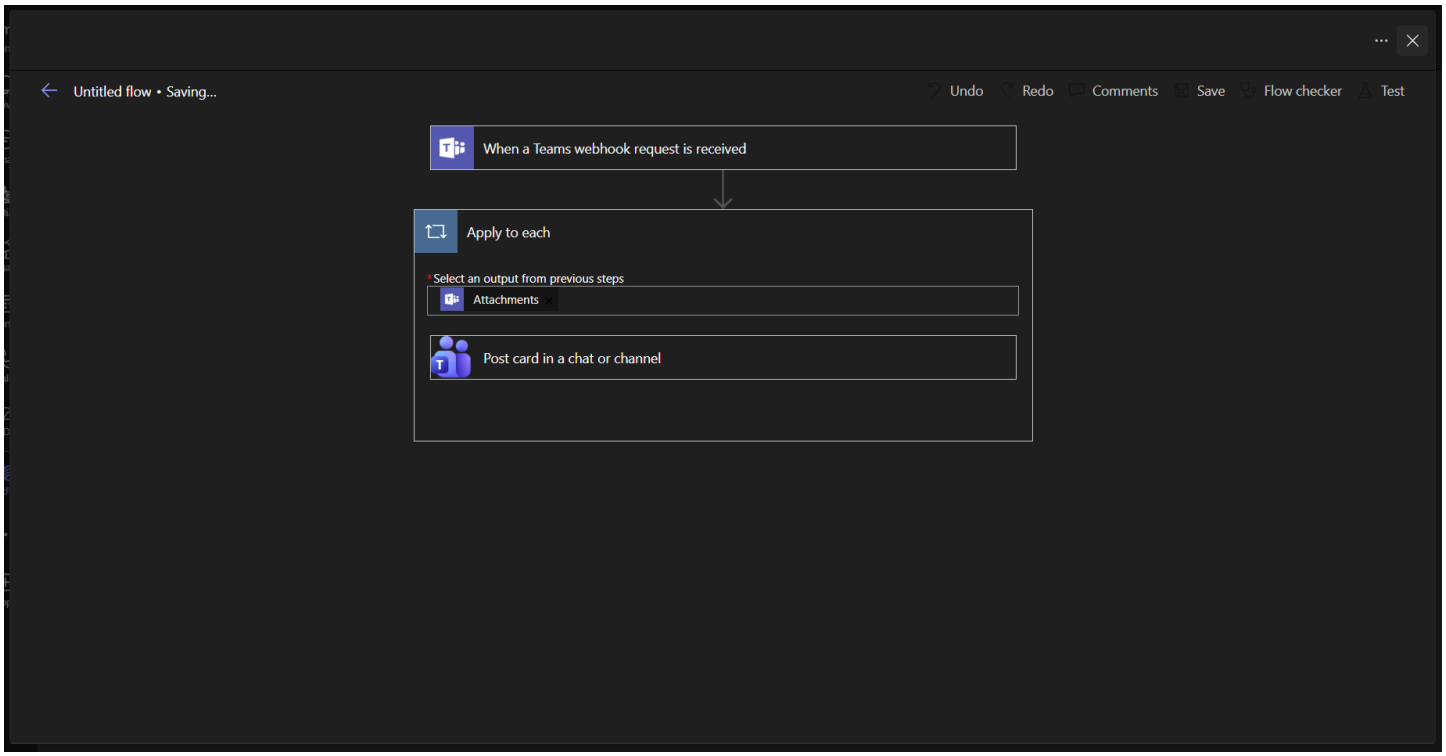

Step 17: View Your Workflows

Go back to the Workflows app in Teams. Under 'Your workflows', you will see your newly created flow. Click on it.

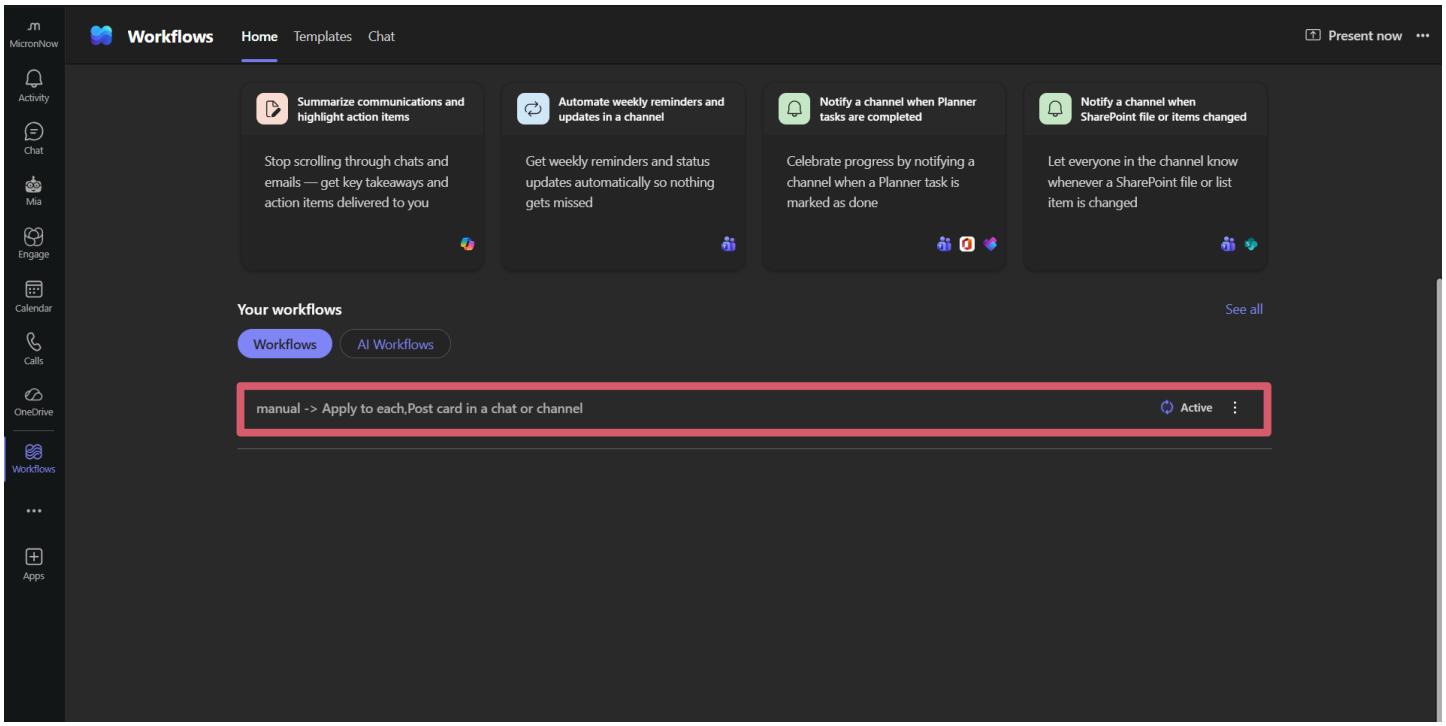

Step 18: Copy Webhook Link
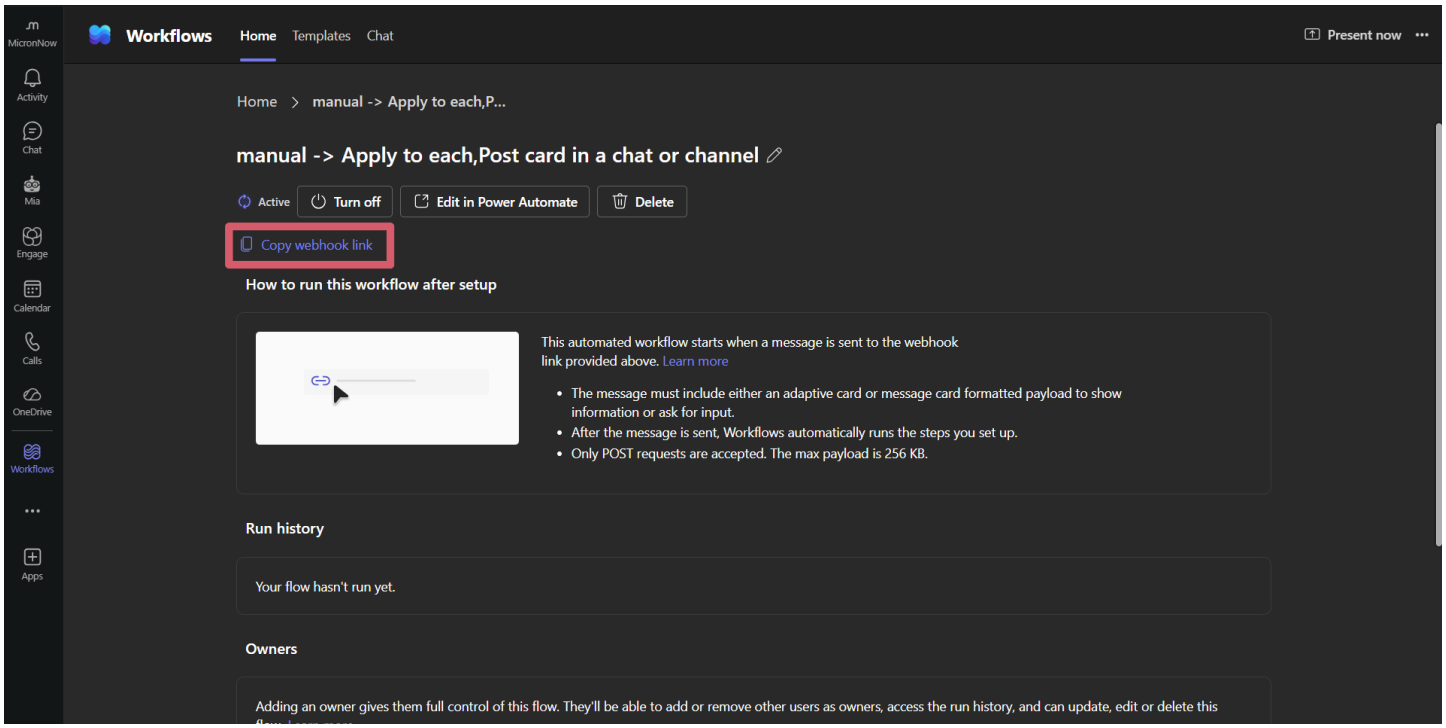
On the flow's details page, click on the 'Copy webhook link' button (highlighted in red). You will use this URL in BENTO to send notifications to this Teams workflow.