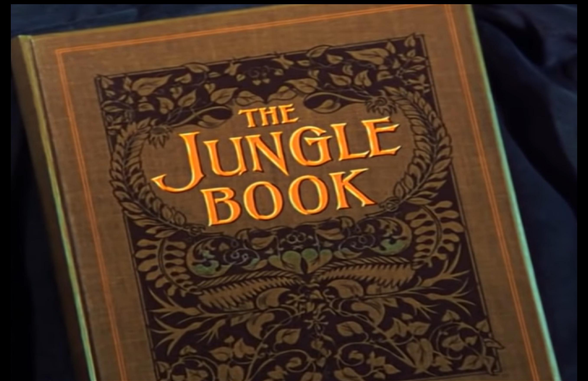

Jungle Book
Additya Dharangaonkar

Quiet Night at the banks of Beas

Bagheera the panther hears a disturbing cry

Human baby crying!

Bagheera: I should have a look

Mowgli

Mowgli

Bagheera:I should not leave this baby alone
He wont survive the jungle

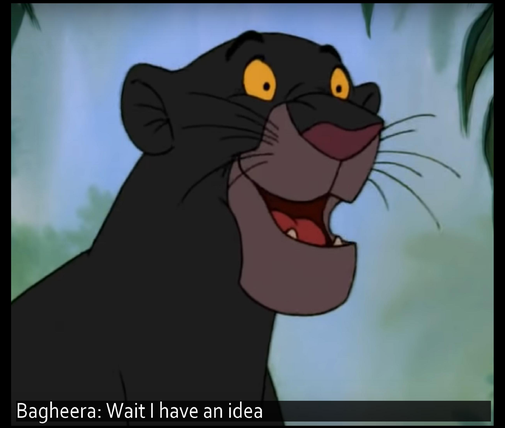
Bagheera: Wait I have an idea

Family of wolves playing

Ram and Shaam playing

Mama wolf: Cmon guys. Supper is ready

Bagheera: Mama wolf is a nice lady.
She would take good care of the baby

Mowgli Crying

All the wolf kids surround Mowgli

Mama wolf: Guys, What is it?

Ram: Mom can we keep this baby?

Mama: I love him already.
But we have to ask Papa Wolf

Papa wolf approaching

Papa wolf: Hey Honey, What is this?

Mama wolf: I and the kids love this baby.
He's all alone in this Jungle.
I think we should adopt him

Mowgli chuckling

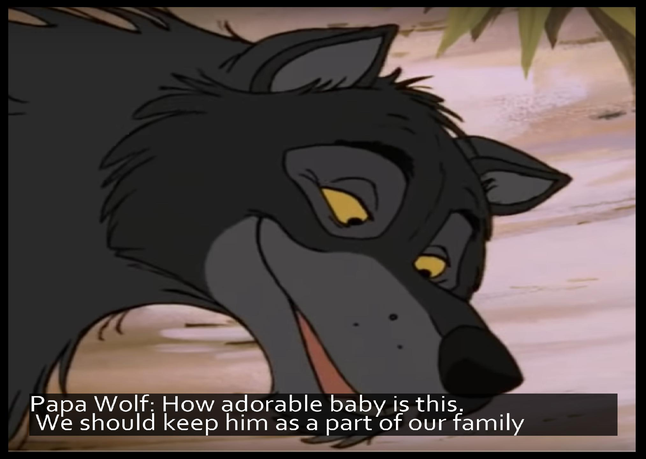
Papa Wolf: How adorable baby is this.
We should keep him as a part of our family

Papa Wolf : Lets go inside and have our supper guys

Though Mowgli had his family

He sometimes felt lonely

He had a friend Baloo
who never left his side

He taught him fighting

Baloo : Is that all you got little man

Baloo : Bagheera why arent the
wolves feeding him?
He has no strength(Chuckles)

Bagheera: You eat all the food in this Jungle, Baloo

Mowgli : Hah Got you

They were a merry bunch

Baloo : Open the coconut with
your head Mowgli

He even fed him WORMS!!
He led a Bears life

Baloo rode him through
the jungle everyday

Bagheera always had a
watcheful eye on Mowgli

The Jungle was run by Sher Khan

He was skeptic of Mowgli living in the jungle

He called for a meeting of all the animals

One day Baloo and Mowgli were roaming
and suddenly King Louie, the monkey king
had Mowgli Kidnapped

King Louie: You Humans are ruining our Jungle

King Louie: We have nowhere to live
Men are cutting all the trees

King Louie : Sher Khan is calling for a Council.
They are going to KILL YOU!

King Louie : Take this man-cub Baloo. He is dead anyway
I just wanted to warn you

King Louie : RUN AWAY man-cub RUN AWAY

Mowgli, Baloo and Bagheera
spent the night nervously

IT was the day of the Council.
The Elephants where blowing the trumpets

Sher Khan : As I was going to Speak . . . . .the Man-cub. . .

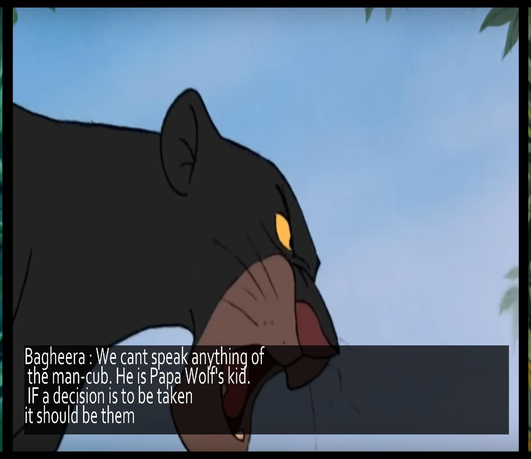
Bagheera : We cant speak anything of
the man-cub. He is Papa Wolf's kid.
IF a decision is to be taken
it should be them

Sher Khan : Well it is true . . But. .

Bagheera : Then its done.
The Council is dismissed.
What a waste of time Sher Khan

Sher Khan : I am not going to let it go Bagheera.
I will kill him

Bagheera : We'll see

Mowgli, Baloo and Bagheera
spent the night nervously

It was the day of Wolf council and
Mayor started speaking

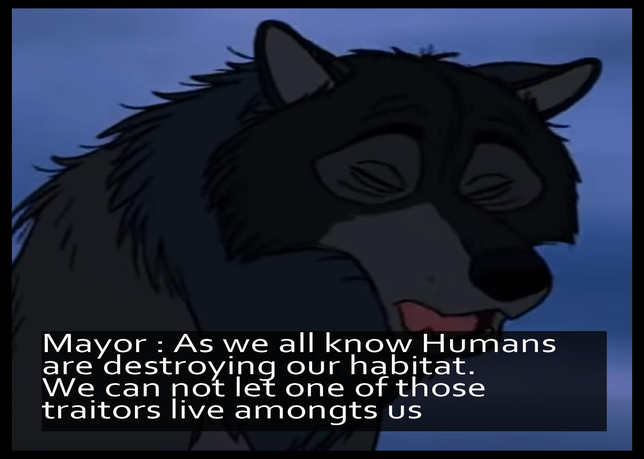
Mayor : As we all know Humans
are destroying our habitat.
We can not let one of those
traitors live amongts us

Mowgli : But I am not a TRAITOR!
I am not a MAN!
I am one of you

Mowgli fuming

Mayor : Listen Mowgli
you are good Wolf
but I can not have you
in the pack.

Mama Wolf crying

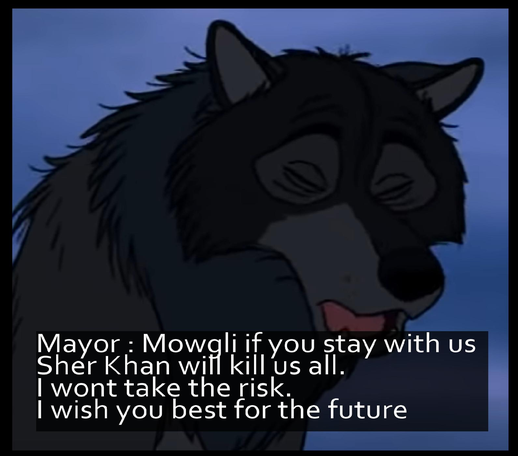
Mayor : Mowgli if you stay with us
Sher Khan will kill us all.
I wont take the risk.
I wish you best for the future

Mowgli : I respect you chief.
I will take care of Sher Khan
and come back to you.
I will prove my
alleigance to the pack

Mayor : Good Luck, Mowgli

Mowgli leaves with Bagheera
disheartened

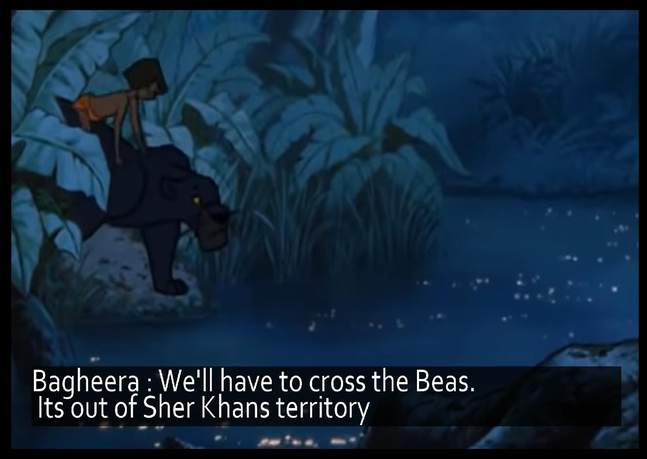
Bagheera : We'll have to cross the Beas.
Its out of Sher Khans territory

Mowgli : I am sorry for all the trouble Baghher

Bagheera: Get up there.
I knew you were trouble
the day I took you.

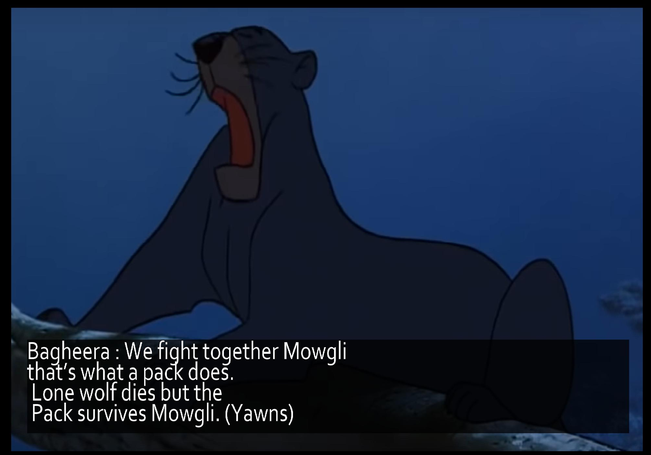
Bagheera : We fight together Mowgli
that's what a pack does.
Lone wolf dies but the
Pack survives Mowgli. (Yawns)

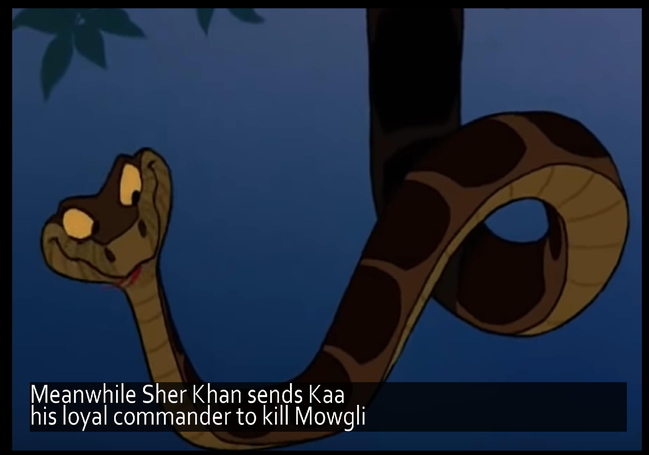
Meanwhile Sher Khan sends Kaa
his loyal commander to kill Mowgli

Kaa : Hello Mowgli . . .hisss. . . .How are yo
. .hiss. . .hiss

Mowgli : Whoa! who are you?

Kaa : Just a hiss. . .. Friend Mowgli . . . . Hiss. . .

Starts hypnotizing Mowgli

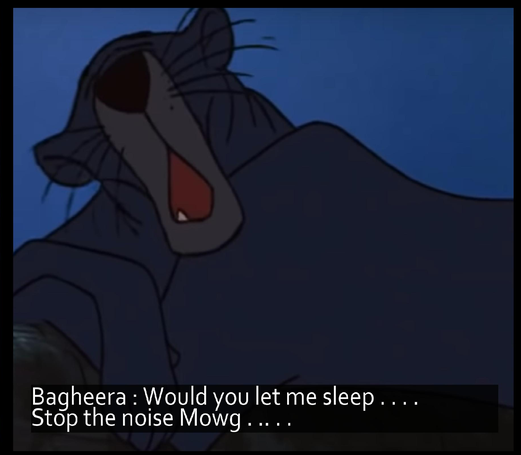
Bagheera : Would you let me sleep . . . .
Stop the noise Mowg . .. . .

Bagheera : MOWGLI!!! I will kill you kaa!!

Kaa startles and leaves Mowgli from his shackles

Mowgli coming to the senses
tries to push Kaa off the tree

Kaa : Hello Bagheera . . . .
Bagheera : NO NO NO Kaa. Sorry Bhau chuk zhaali

Kaa : Its too late Baghee . .. . .. Whoa Whoa
(Falls down the tree)

Kaa runs away

Mowgli : Bagheera are you okay??

Bagheera : Yes. Lets get some sleep

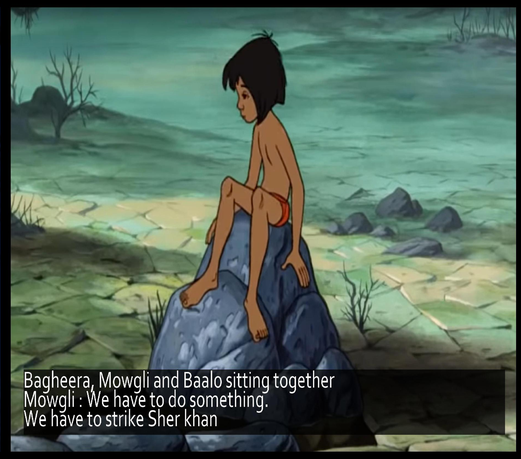
Bagheera, Mowgli and Baalo sitting together
Mowgli : We have to do something.
We have to strike Sher khan

Baloo : Lets do it tonight he wont expect it.

Mowgli : Prepare to fight me Sher Khan.
Sher Khan : Aahhh Mowgli! Prepare to die

Attacks Mowgli

Baloo : Mowgli I got him!!

Sher Khan : Well I am going to kill
two fools today I guess

Mowgli hits Sher Khan with a stick

Sher Khan slams Baloo

Mowgli takes a burning tree branch

Ties it to Sher Khans tail
Sher Khan : AAAHHHHH!! What is this !!!!!
RUNS AWAY TERRIFIED
Baloo : Well it would take him days to recover
Bagheera : What happened was I late?
Where's Sher Khan?

Baloo : Well he wont bother us anymore

Mowgli : Its our jungle now.
Sher Khan's tyranny is over

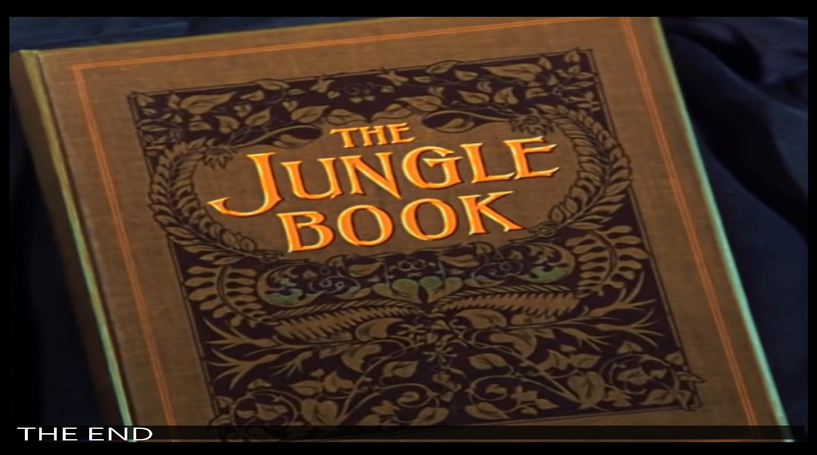
THE JUNGLE BOOK
THE END