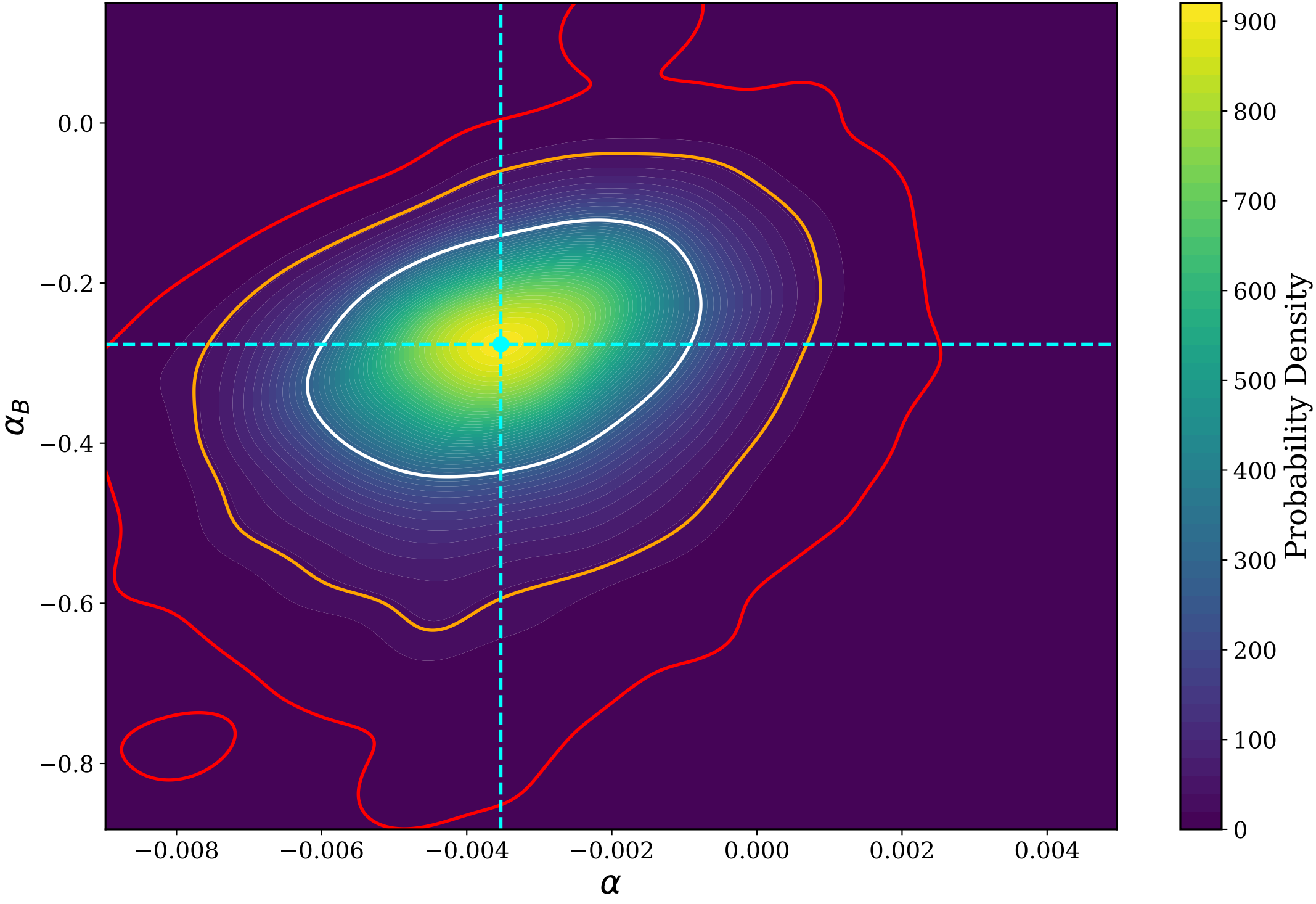
0.0
−0.2
−0.4
−0.6
−0.8
α_B
−0.008
−0.006
−0.004
−0.002
0.000
0.002
0.004
α
900
800
700
600
500
400
300
200
100
0
Probability Density