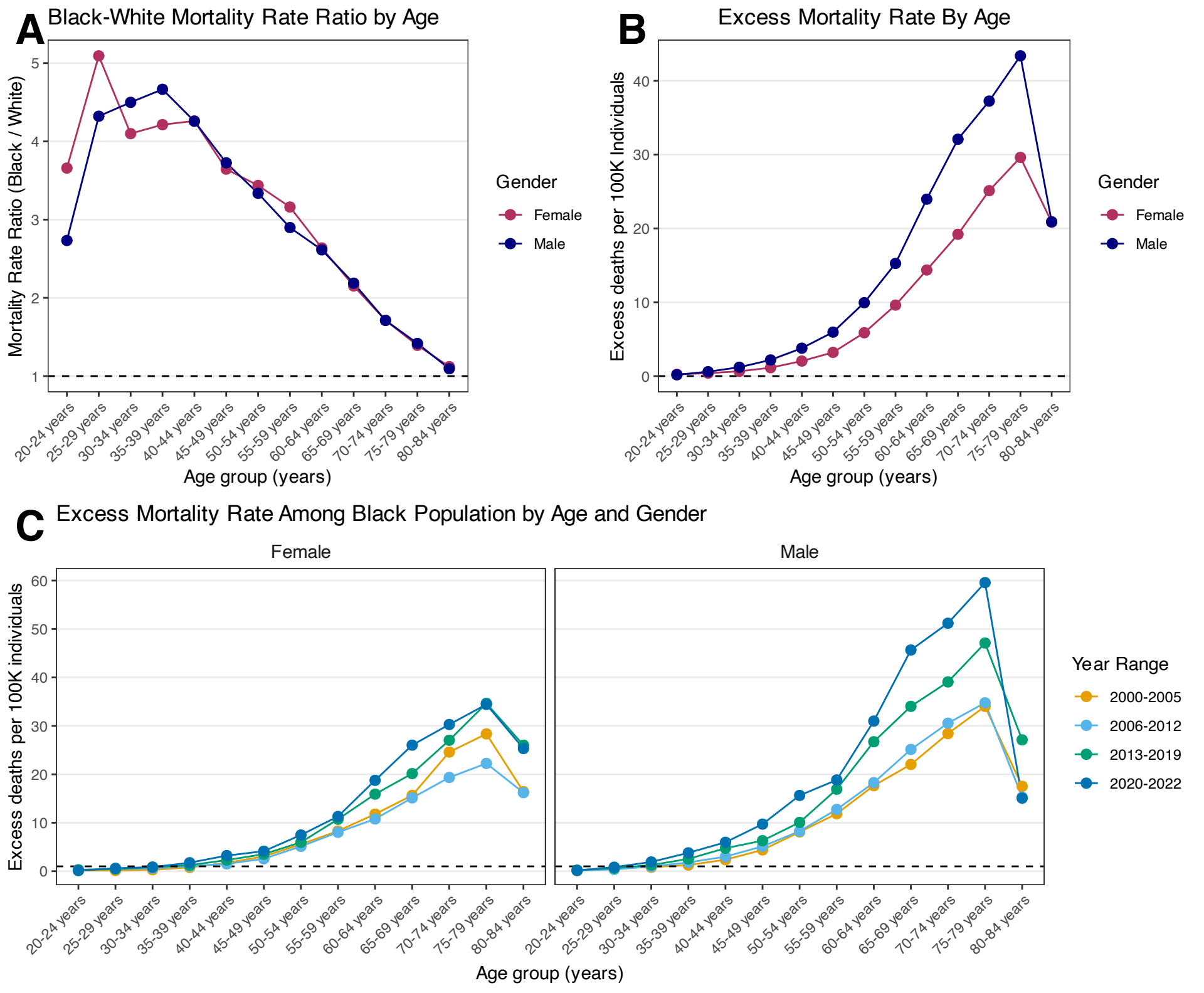
A
Black-White Mortality Rate Ratio by Age
Mortality Rate Ratio (Black / White)
Age group (years)
Gender
Female
Male
B
Excess Mortality Rate By Age
Excess deaths per 100K Individuals
Age group (years)
Gender
Female
Male
C
Excess Mortality Rate Among Black Population by Age and Gender
Female
Male
Excess deaths per 100K individuals
Age group (years)
Year Range
2000-2005
2006-2012
2013-2019
2020-2022
20-24 years
25-29 years
30-34 years
35-39 years
40-44 years
45-49 years
50-54 years
55-59 years
60-64 years
65-69 years
70-74 years
75-79 years
80-84 years