Smart Railway Ticket Booking System

Welcome to an overview of our Smart Railway Ticket Booking System. This web-based platform simplifies online train ticket reservations, offering a seamless user experience. We'll explore the core technologies and SQL concepts that power this efficient system.

Architecting the System: Technologies Used

Frontend: HTML

Provides the foundational structure and content of our web pages, ensuring everything is organized.

Frontend: CSS

Responsible for the visual appeal, styling, and responsive layout, making the interface user-friendly and attractive.

Frontend: JavaScript

Handles dynamic elements, form validations, and interactive functionalities for a richer user experience.

Backend: SQL Database

The robust backbone for all data storage and management, ensuring integrity and rapid access.

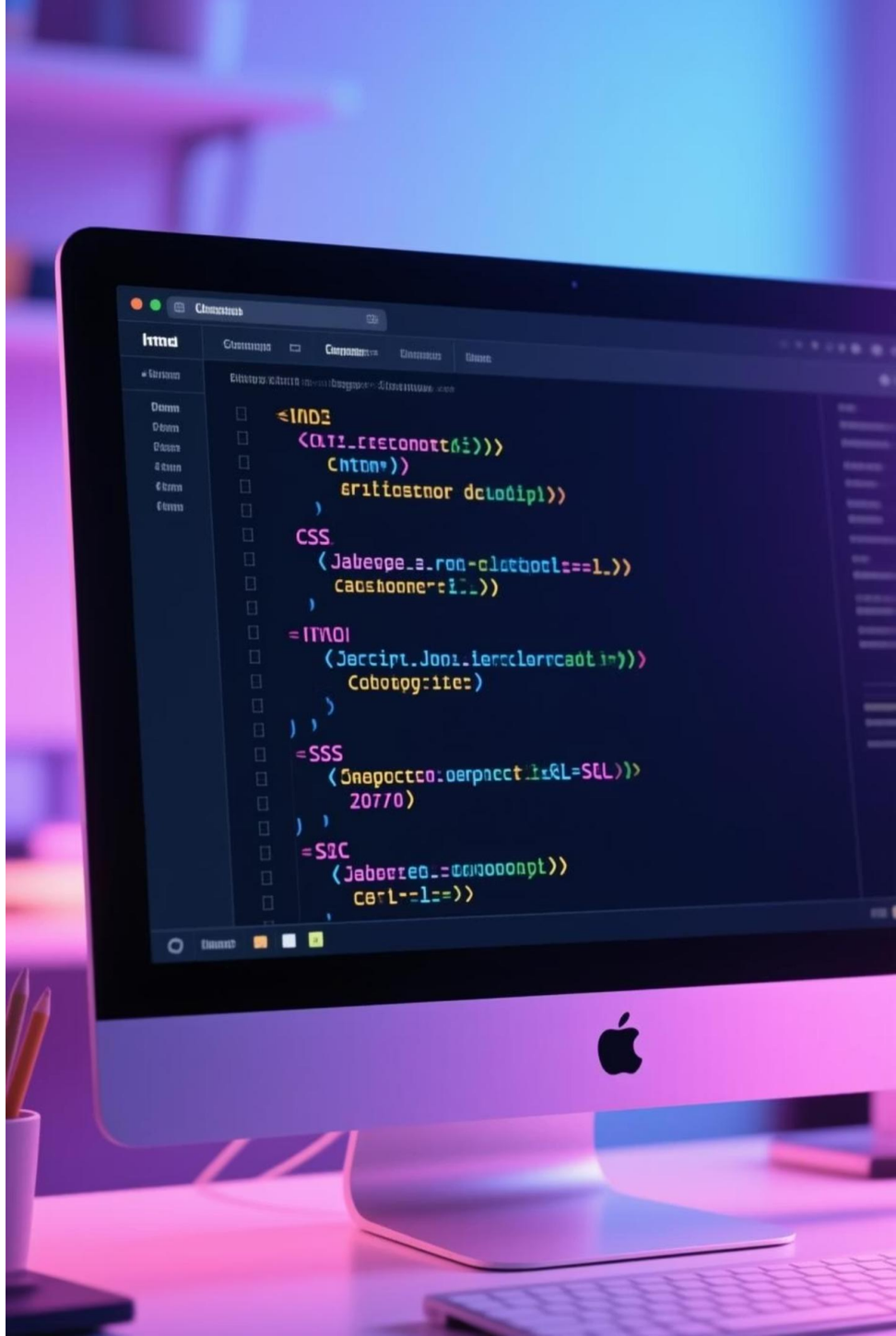

SQL at the Core: Data Management

Our Smart Railway Ticket Booking System heavily relies on SQL (Structured Query Language) to effectively store, manage, and retrieve critical information. It's the engine that maintains all passenger, train, and booking details, ensuring quick data retrieval and updates.

- Passenger Information: Securely stores user profiles and travel history.
- Train Schedules: Manages detailed train routes, timings, and availability.
- Booking Records: Keeps track of every reservation, seat allocation, and payment status.

SQL's efficiency is crucial for real-time operations, allowing passengers to view current availability and complete bookings seamlessly.

Building the Foundation: DDL Commands

Data Definition Language (DDL) commands are used to define and modify the structure of our database. They are fundamental for setting up the schema where all our railway booking data resides.

CREATE

Used to establish new database objects, such as tables for passengers, trains, and bookings.

```
CREATE TABLE Passengers (...) ;
```

ALTER

Modifies existing table structures, like adding new columns or changing data types, as project needs evolve.

```
ALTER TABLE Trains ADD COLUMN Capacity INT ;
```

DROP

Deletes entire database objects, such as tables, when they are no longer required for the system.

DROP TABLE OldBookings ;

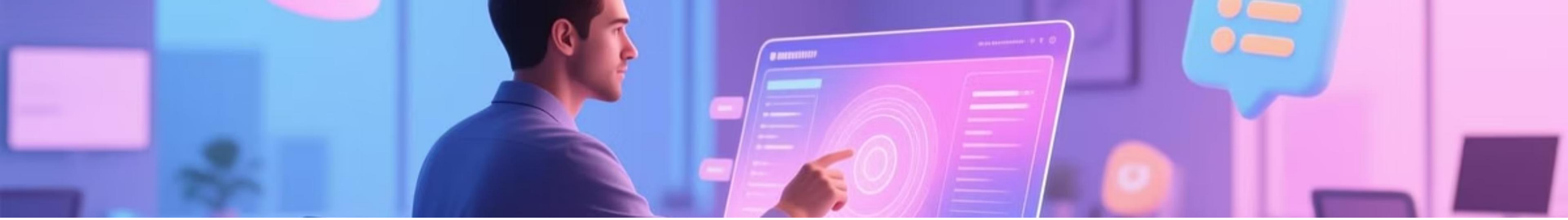

Managing the Flow: DML Commands

Data Manipulation Language (DML) commands enable us to interact with the data stored within our tables. These commands are essential for managing the dynamic information of our booking system.

INSERT

Adds new records, like a new passenger profile or a confirmed booking, into the database.

UPDATE

Modifies existing data, such as changing a passenger's contact information or updating booking details.

DELETE

Removes records from tables, for example, when a ticket is cancelled or a temporary record expires.

SELECT

Retrieves specific data, like searching for available trains, viewing booking history, or fetching passenger details.

Ensuring Data Integrity: Constraints

Constraints are rules enforced on data columns to limit the type of data that can be inserted, ensuring accuracy, reliability, and validity within our database.

PRIMARY KEY

Uniquely identifies each record in a table, ensuring no two passengers or trains have the same identifier.

FOREIGN KEY

Establishes relationships between tables, linking a booking record to a specific passenger and train, maintaining relational integrity.

NOT NULL

Ensures that essential fields, such as passenger name, phone number, and booking date, are never left empty.

UNIQUE

Guarantees that all values in a column are distinct, preventing duplicate email addresses or train numbers.

Connecting the Dots: SQL Joins

SQL Joins are crucial for combining rows from two or more tables based on a related column between them. This allows us to generate comprehensive reports and display combined information efficiently.

INNER JOIN

Retrieves records that have matching values in both tables, like showing passenger details only for confirmed bookings.

LEFT JOIN

Returns all records from the left table, and the matched records from the right table. If no match, NULL is returned for right table columns.

RIGHT JOIN

Returns all records from the right table, and the matched records from the left table. If no match, NULL is returned for left table columns.

FULL JOIN

Returns all records when there is a match in either the left or the right table, showing a complete picture.

Automation in Action: Triggers

SQL Triggers are special stored procedures that automatically execute or "fire" when a specific event occurs in the database. They help maintain data consistency and automate routine tasks.

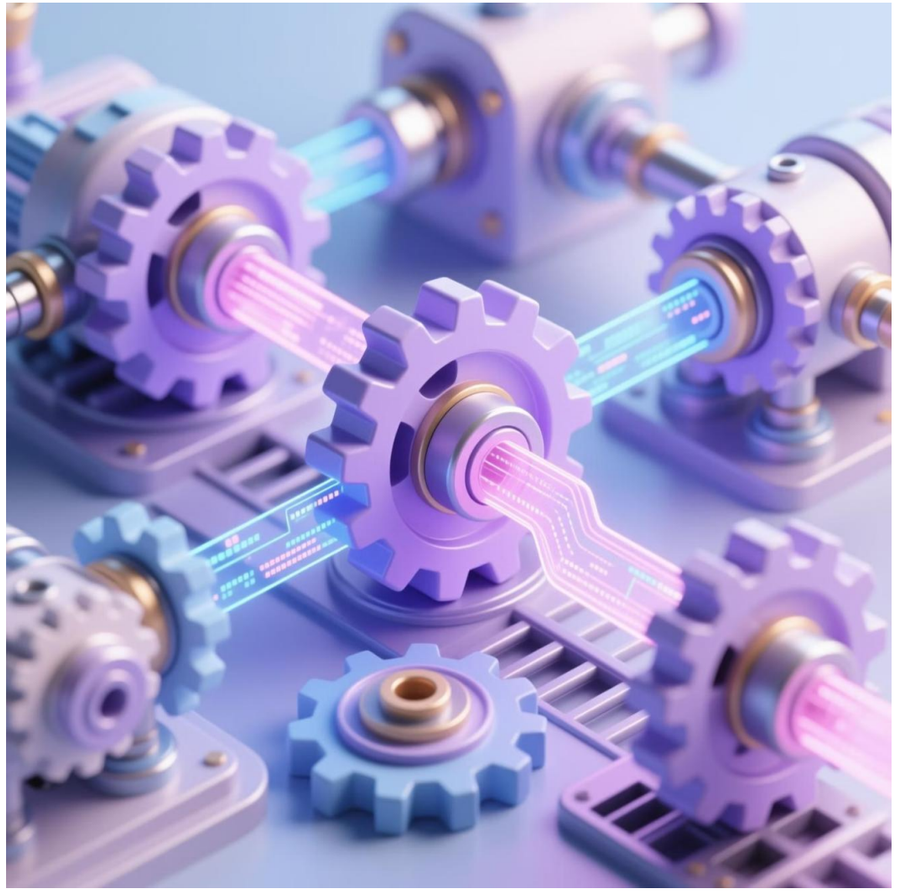

Real-Time Seat Management

A key application in our system is managing seat availability. For instance, when a booking is confirmed (INSERT event), a trigger automatically updates the count of available seats for that specific train. This ensures passengers always see accurate, up-to-the-minute information.

- Ensures real-time data synchronization.
- Reduces manual intervention and potential errors.
- Improves overall system reliability and consistency.

Triggers are vital for achieving seamless operational flow and preventing inconsistencies in a dynamic booking environment.

The User Journey: How the Website Works

Our Smart Railway Ticket Booking System is designed for a smooth and intuitive user experience, guiding passengers through each step from search to successful booking.

01

User Authentication

Users begin by registering a new account or logging in to an existing one, ensuring secure access to their profile and booking history.

02

Train Search

Passengers can easily search for trains by specifying their origin, destination, preferred date, and number of passengers.

03

Seat Selection & Booking

Once a suitable train is found, users can view the seat layout, select their desired seats, and proceed to the booking confirmation.

04

Database Update

Upon successful booking, the system records the reservation in the database and automatically updates the available seat count via a trigger.

05

Ticket Confirmation

A digital ticket is generated and sent to the user, providing all necessary travel details, completing the journey.

Conclusion: A Seamless Booking Experience

The Smart Railway Ticket Booking System exemplifies a robust web application, effectively integrating frontend technologies with a powerful SQL backend. This synergy delivers a secure, efficient, and user-friendly platform for train travel.

Secure & Easy Booking

Our system ensures transactions are protected and the booking process is straightforward for every user.

Full-Stack Integration

Seamless collaboration between HTML, CSS, JavaScript, and a SQL database creates a cohesive and functional application.

Data Accuracy & Reliability

Through strategic use of constraints, triggers, and joins, we maintain high data integrity and consistency.