SHWETA PAUL VERMA

Experience Portfolio

www.shwetapaul.com

OBJECTIVE

Seeking a uniquely creative and client-driven design position which distinctively set itself apart from other jobs as it sparked excitement for initial planning and design development with a focus in spatial relations and exploring new work trends.

WELCOME TO MY CREATIVE PORTFOLIO

Hello, my name is....

SHWETA PAUL VERMA

A creative, passionate & proactive interior designer with more than 11+ years of design experience in several sectors like residential, commercial, mixed use & planning from several organizations in India and UAE. Being highly career driven and a very motivated designer with good communication and problem solving skills, my goal is to deliver high quality interiors while personally enhancing my skills to be a project lead.

- CREATIVE
- INNOVATIVE
- PRODUCTIVE
- COOPERATIVE

VISION

My aim to shape spaces with “timeless designs” and want to be recognized as **professional interior designer & asset** to the company, providing solutions in the field of high-end corporate, commercial & residential interiors.

MISSION

My mission is to positively influence the lives of all colleagues & customers with whom we have the pleasure of working, & leave a lasting impression on their minds and **imagination**. The designs must inspire and elevate the hearts and minds of all those who lay eyes on it. The long-term goals are always in line with our core values.

PERSONAL SKILLS

- Interior Design
- AutoCad
- Client Presentation
- Concept Development
- Technical & detail Proficiency
- Material Selection
- Project Management

ACADEMICS BACKGROUND

2007

- **CBSE Board**

Himalaya Public school Non medical stream (67%)

2008-2011

- **B.Sc. in Interior Design**

Punjab Technical University The graduation is completed along with graduate diploma in interior Design from JIMS.

2011-2013

- **M.Sc. in Interior Design**

The subjects were specialized in Marketing, interior design studio and AutoCAD.

WORK EXPERIENCE

- Vianaar Home pvt Ltd
- Studio Srijan
- Delta Faucet
- LineZ 'N' DesignZ
- Ankur & Associates

NOTABLE PROJECT

- MAR LOUNGE
- APPLE TREE GARDEN
- VILLA 17
- AL AWADHI JEWELLERY
- REBOUND
- HANGER LET'S PADEL

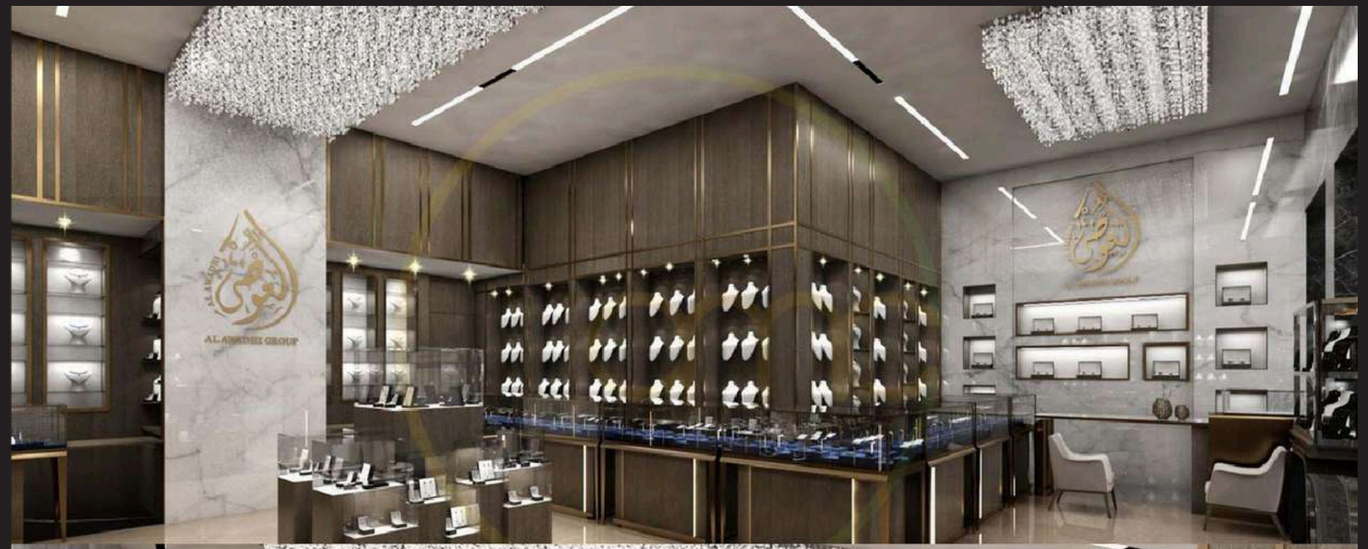

GLIMPSE OF

Approved DRAWING

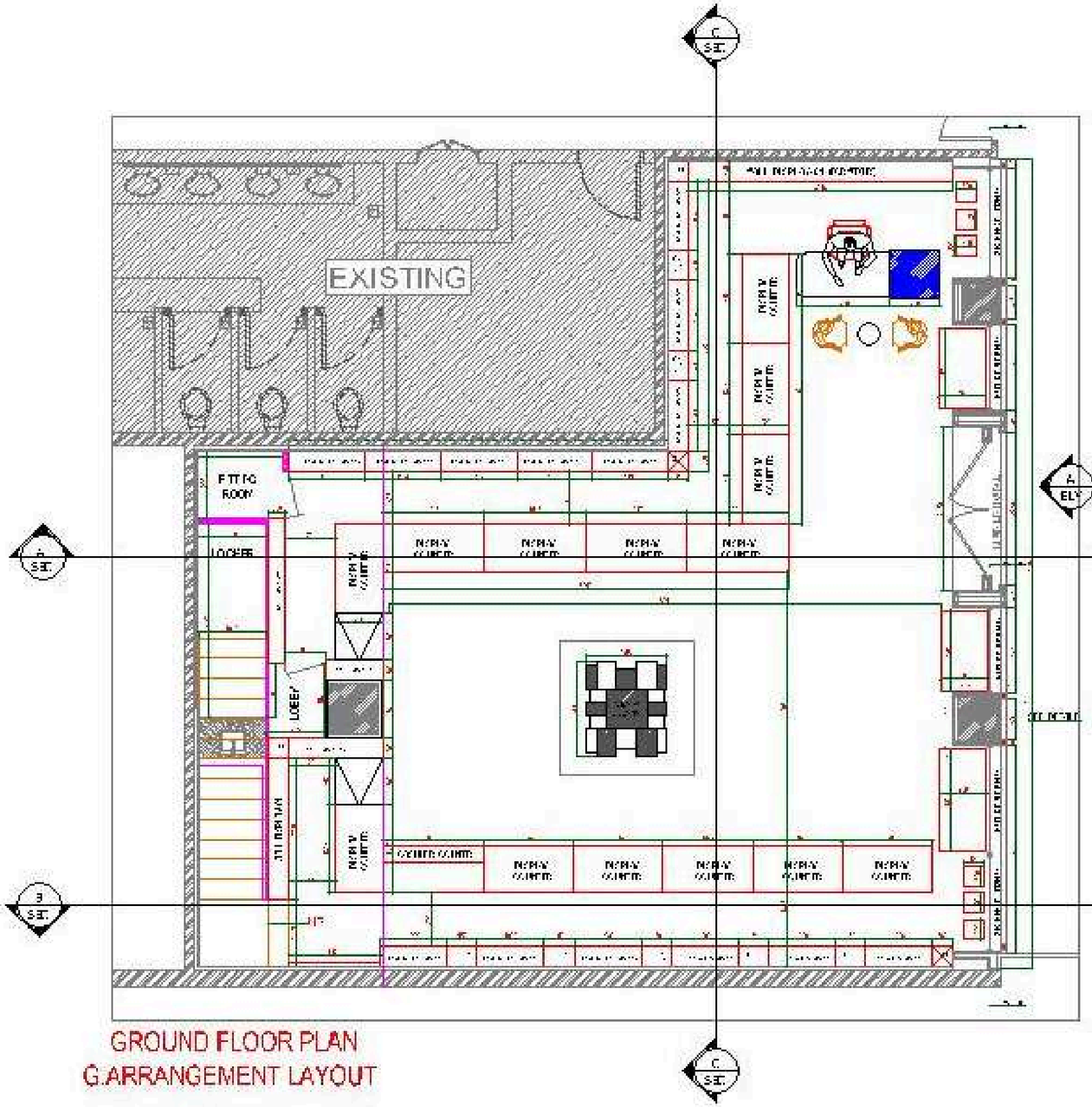

GROUND FLOOR PLAN
G.ARRANGEMENT LAYOUT

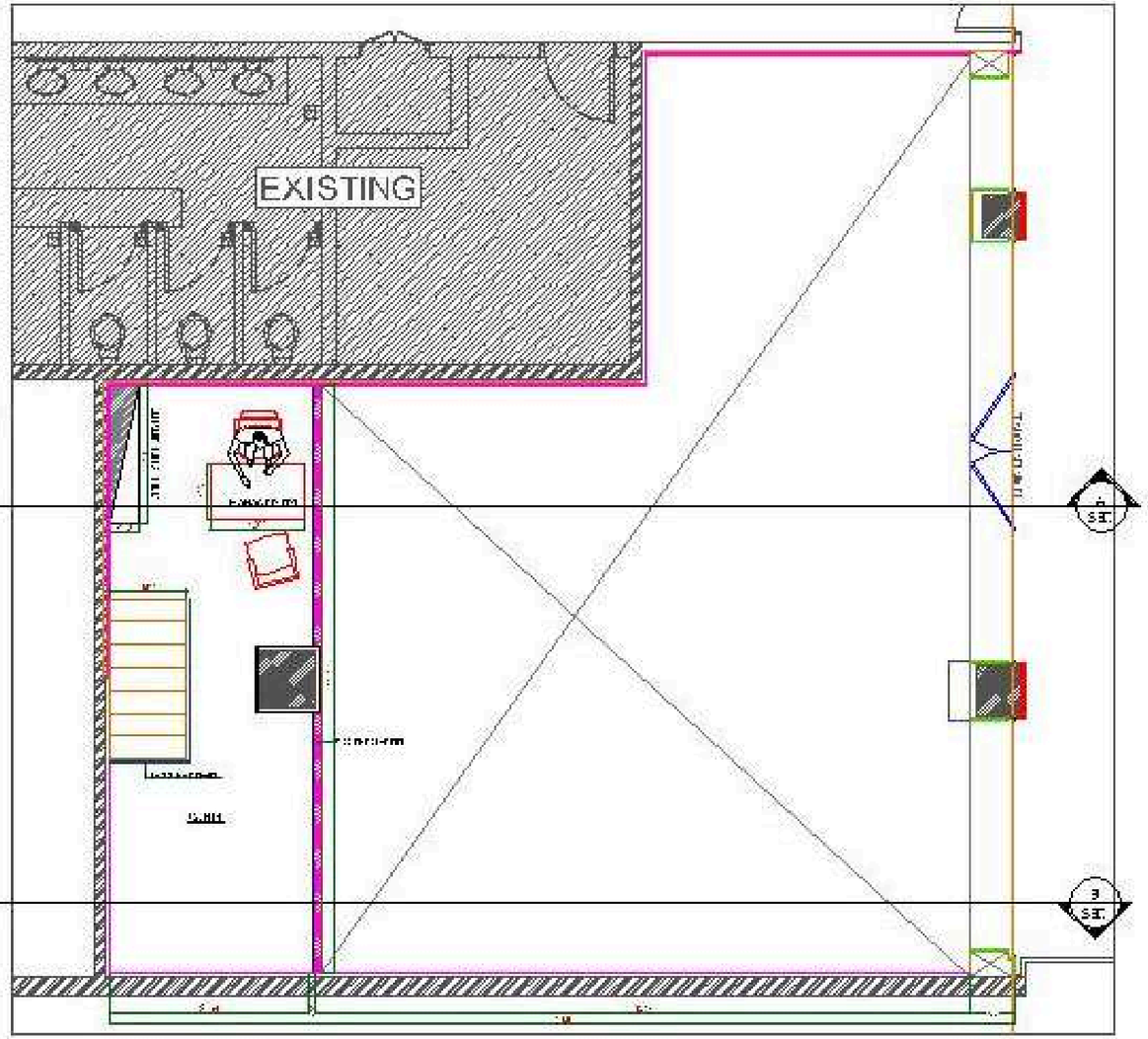

MEZZANINE FLOOR
G.ARRANGEMENT LAYOUT

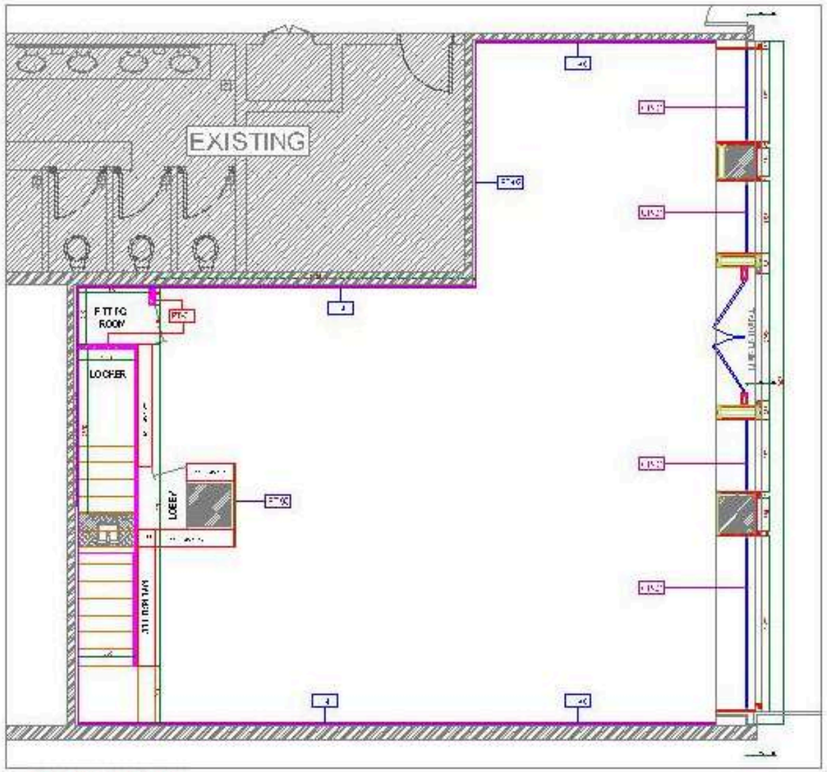

GROUND FLOOR
PARTITION LAYOUT

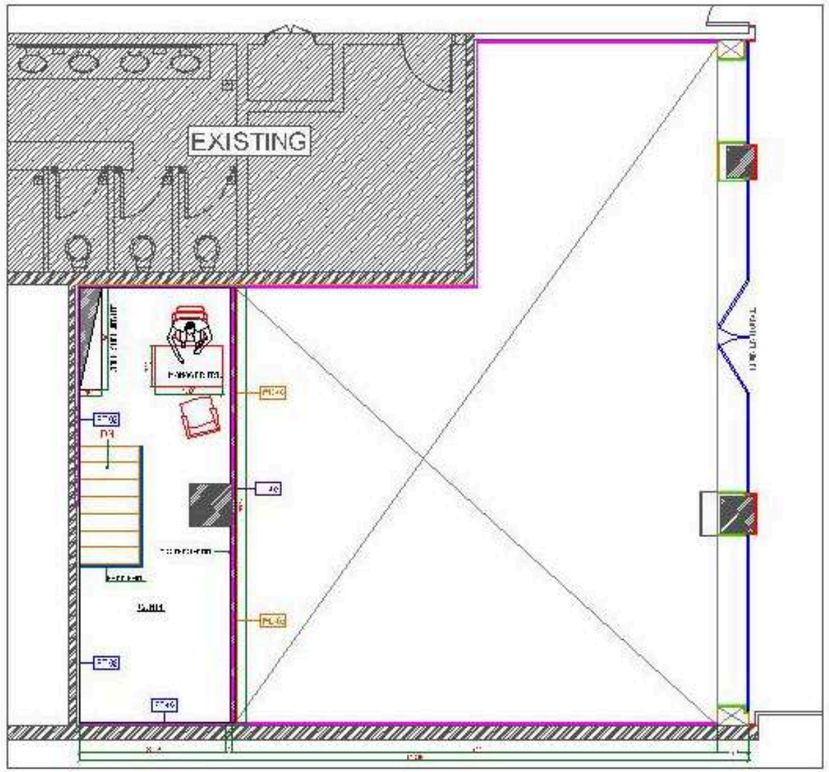

MEZZANINE FLOOR
G.ARRANGEMENT LAYOUT

PT-01	10cm GYPSUM WALL PARTITION
PT-02	12mm THK FIRE RATED GYPSUM WALL LINING
GP-01	12mm THK CLEAR TEMPERED GLASS AS PER APPROVED SAMPLE
WD-02	12mm THK HDF BACKING WITH VENEER FINISH AS PER 3D VIEWS
PT-03	HDF BACKING W/ TILE CLADDING AS PER 3D VIEWS

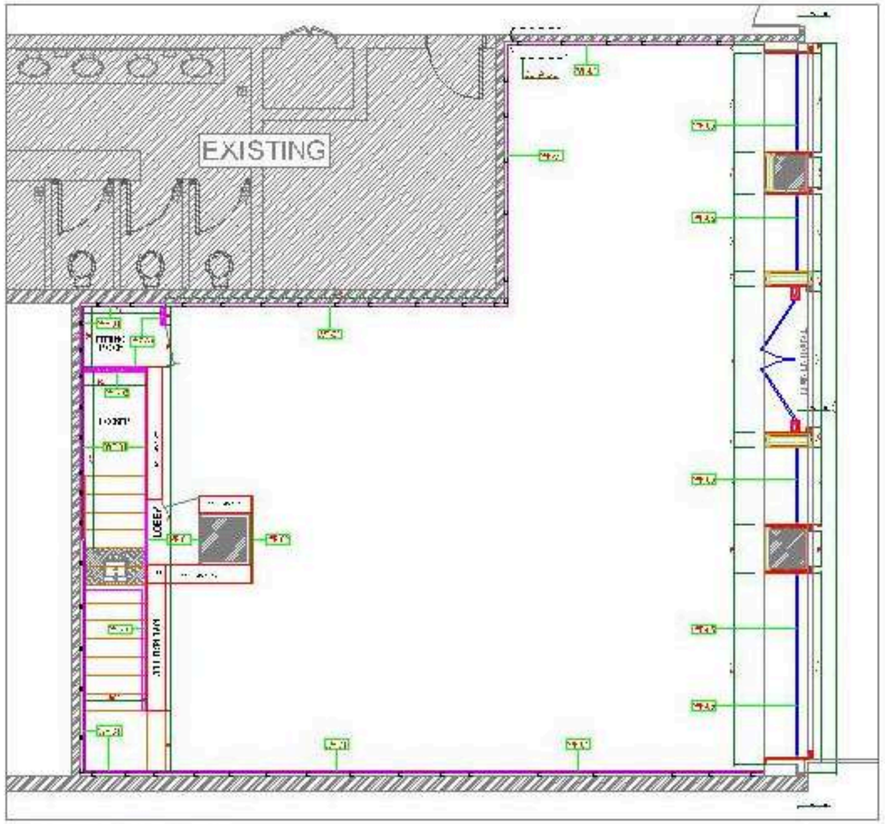

GROUND FLOOR
WALL FINISHES LAYOUT

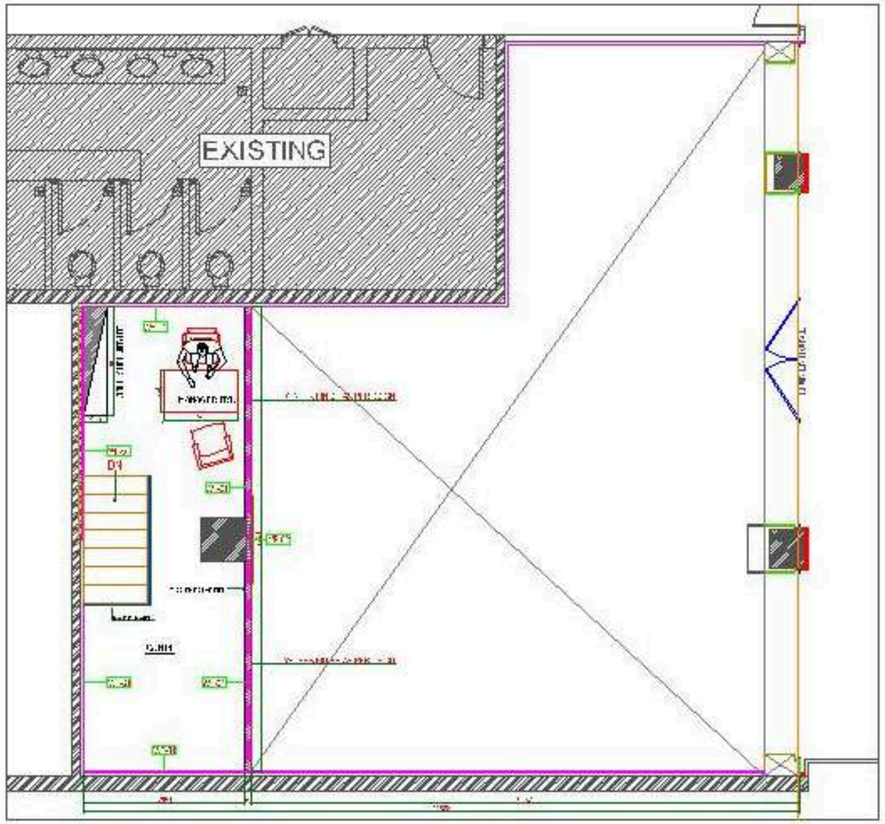

MEZZANINE FLOOR
WALL FINISHES LAYOUT

WF-01	WHITE PAINT FINISH
WF-02	PORCELAIN WALL TILE FINISH AS PER APPROVED SAMPLE
WF-03	10cm GYPSUM WALL PARTITION WITH WHITE PAINT FINISH
WF-05	12mm THK CLEAR TEMPERED GLASS AS PER APPROVED SAMPLE

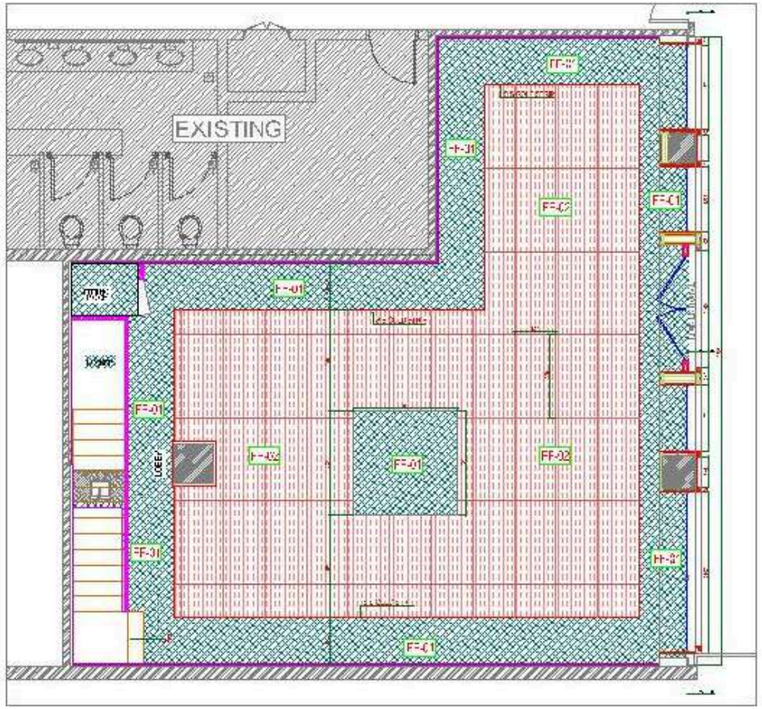

GROUND FLOOR
FLOOR FINISHES LAYOUT

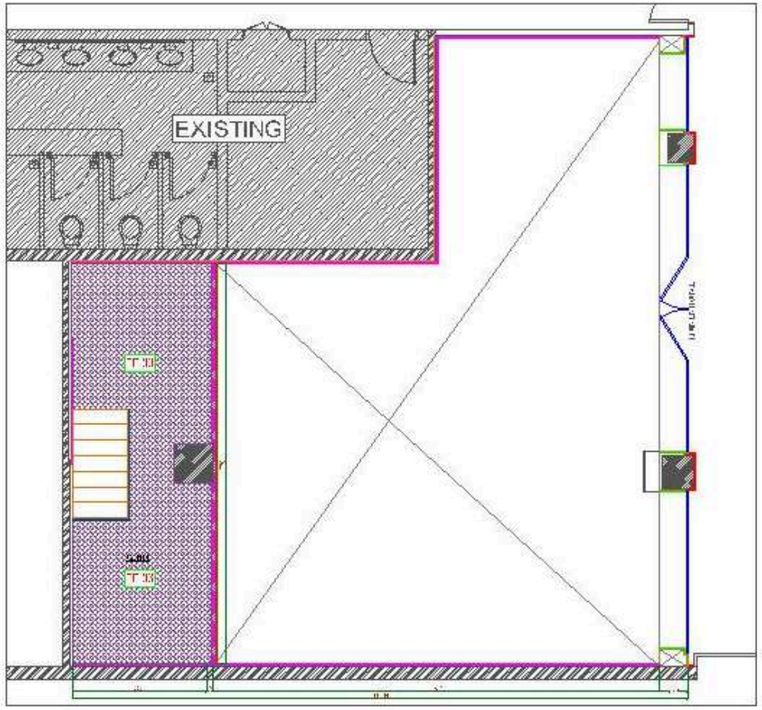

MEZZANINE FLOOR
FLOOR FINISHES LAYOUT

FF-01	BLACK MARQUINA TILE AS PER APPROVED SAMPLE
FF-02	80' x1601mm GREY ARMANI TILE FINISH AS PER 3D VIEWS
FF-03	CARPET FLOORING AS PER APPROVED SAMPLE

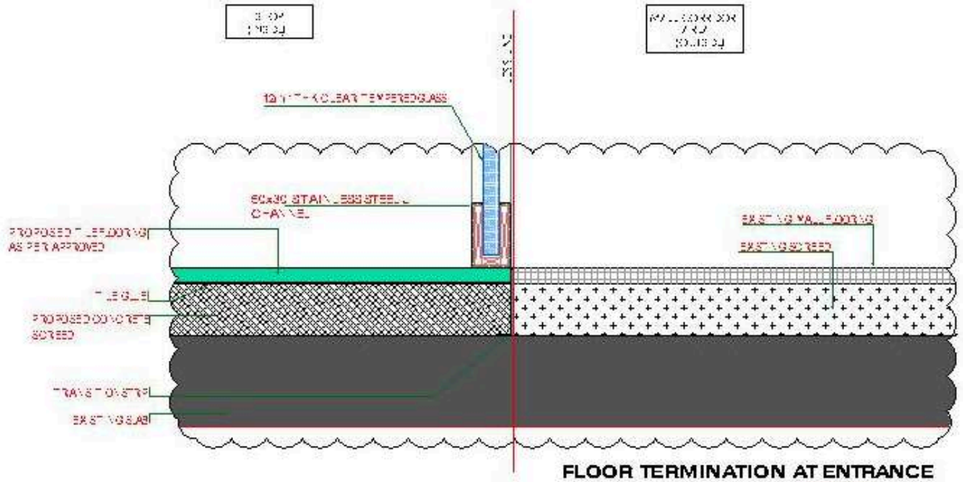

FLOOR TERMINATION AT ENTRANCE
NOT TO SCALE

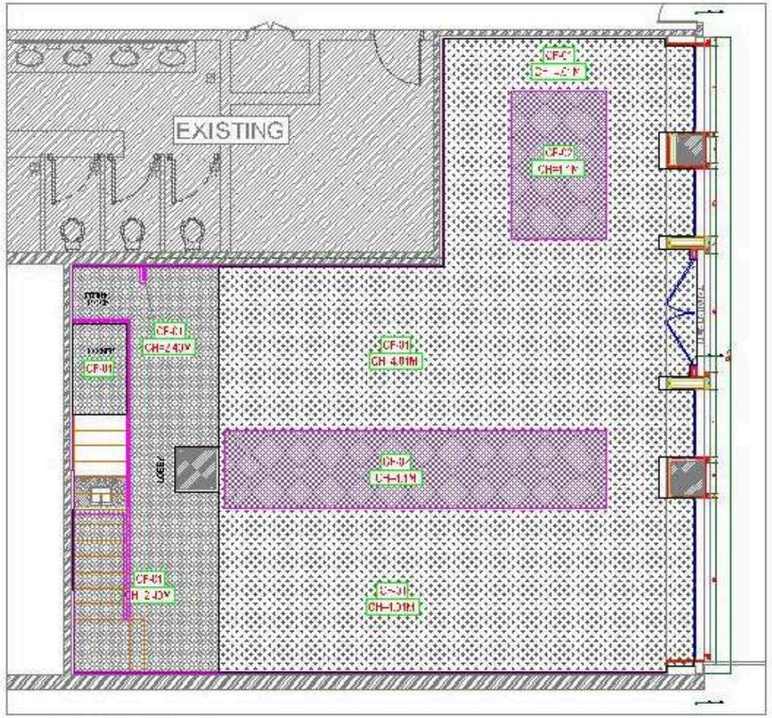

GROUND FLOOR
CEILING FINISHES LAYOUT

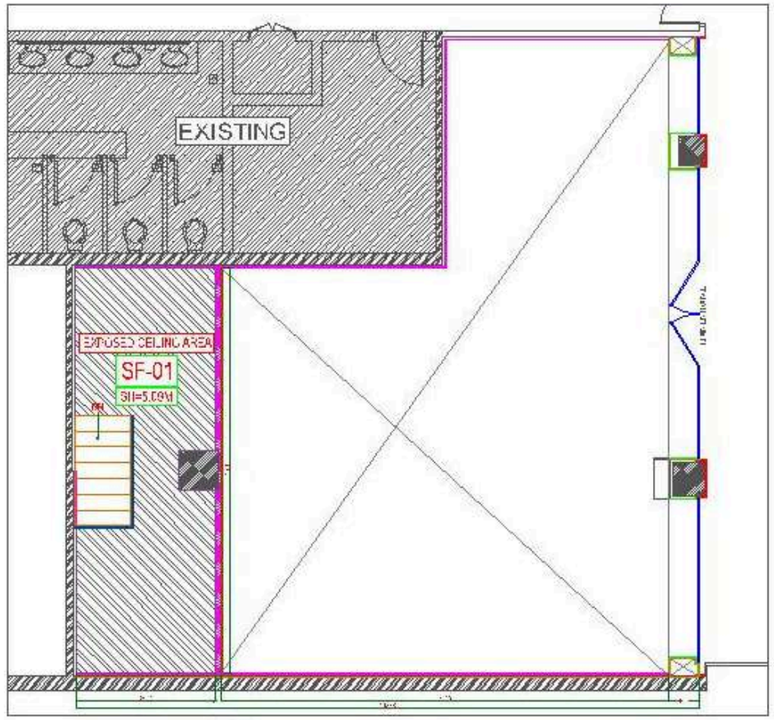

MEZZANINE FLOOR
CEILING FINISHES LAYOUT

CF-01	GYPSUM CEILING WITH WHITE PAINT FINISH AS PER 3D VIEWS
CF-02	GYPSUM CEILING WITH CHANDELIER AS PER 3D VIEWS
SF-01	GRAY PAINT FINISH ON EXPOSED CEILING AREA

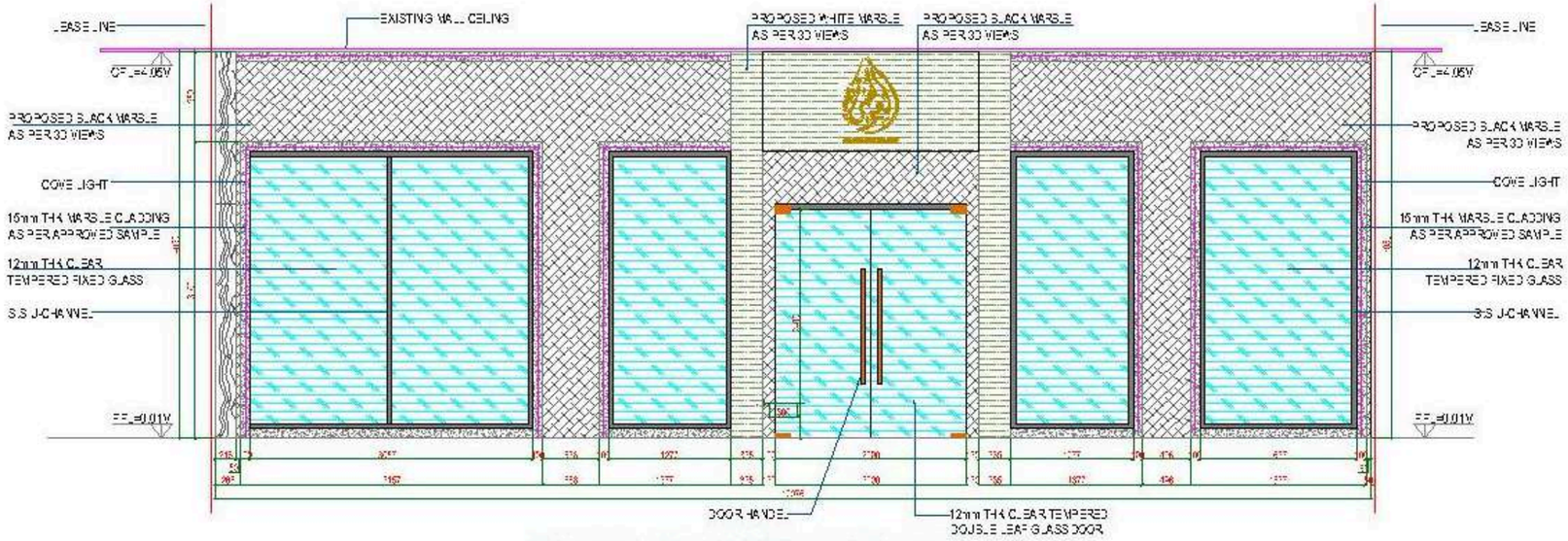

SHOP FRONT ELEVATION (A)

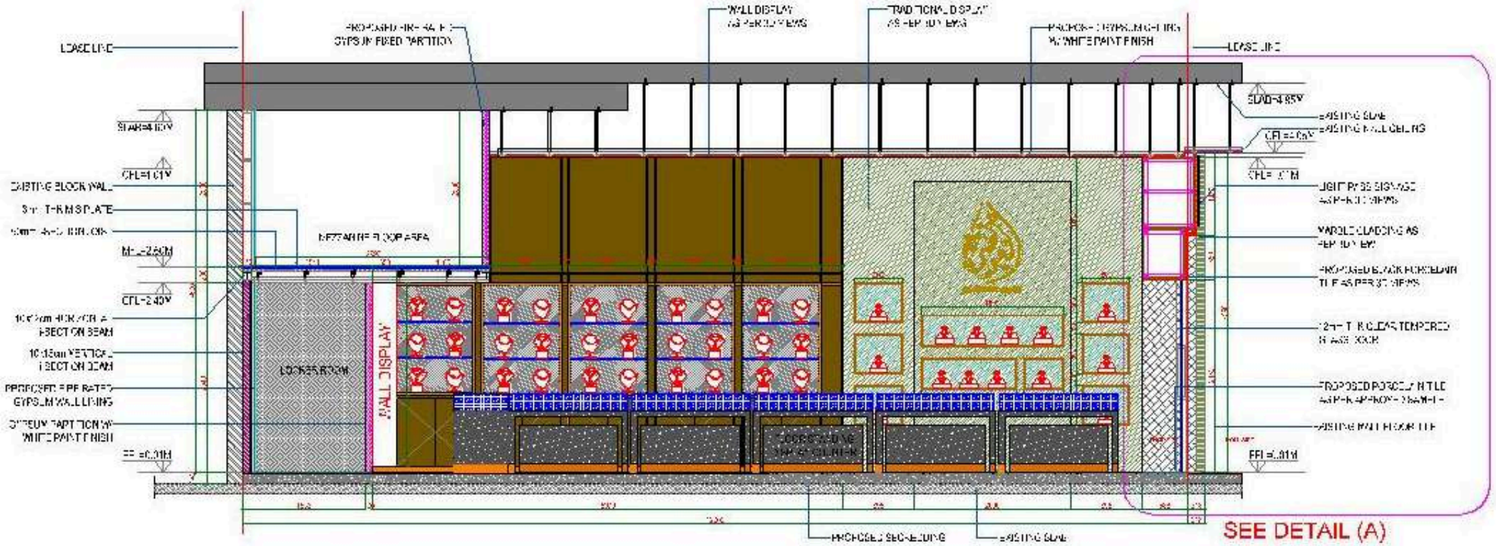

SECTION (A)

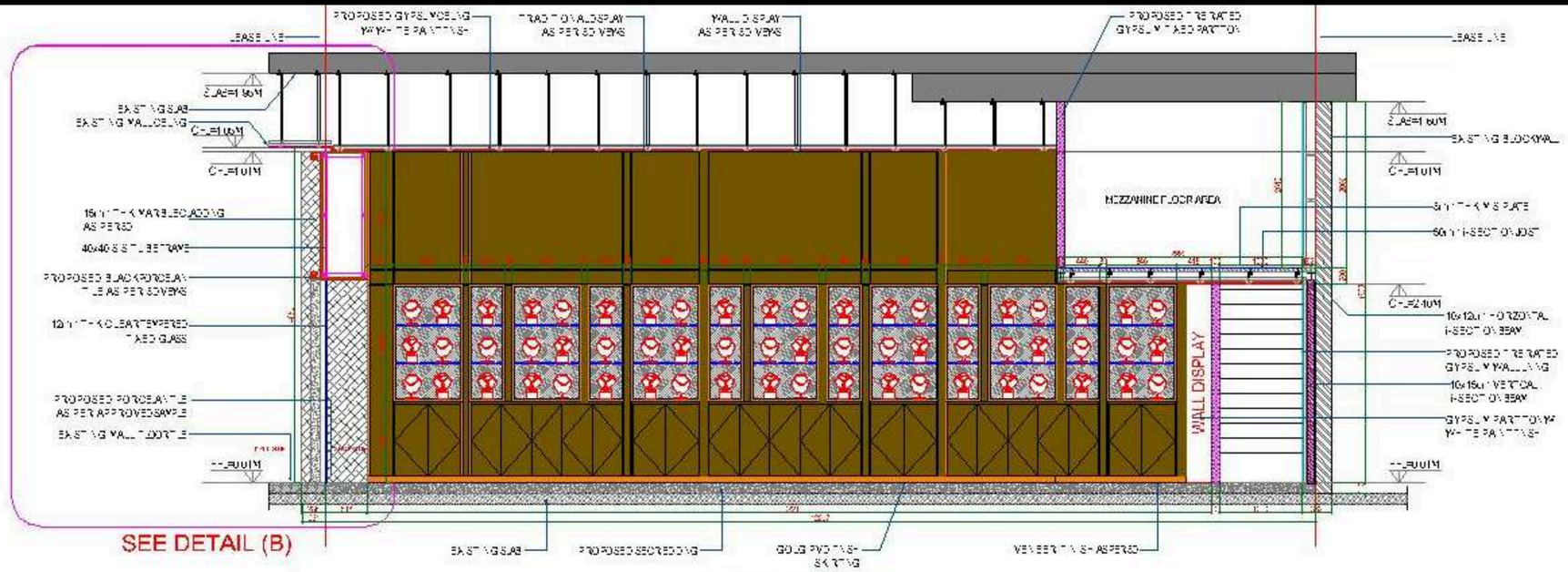

SECTION (B)

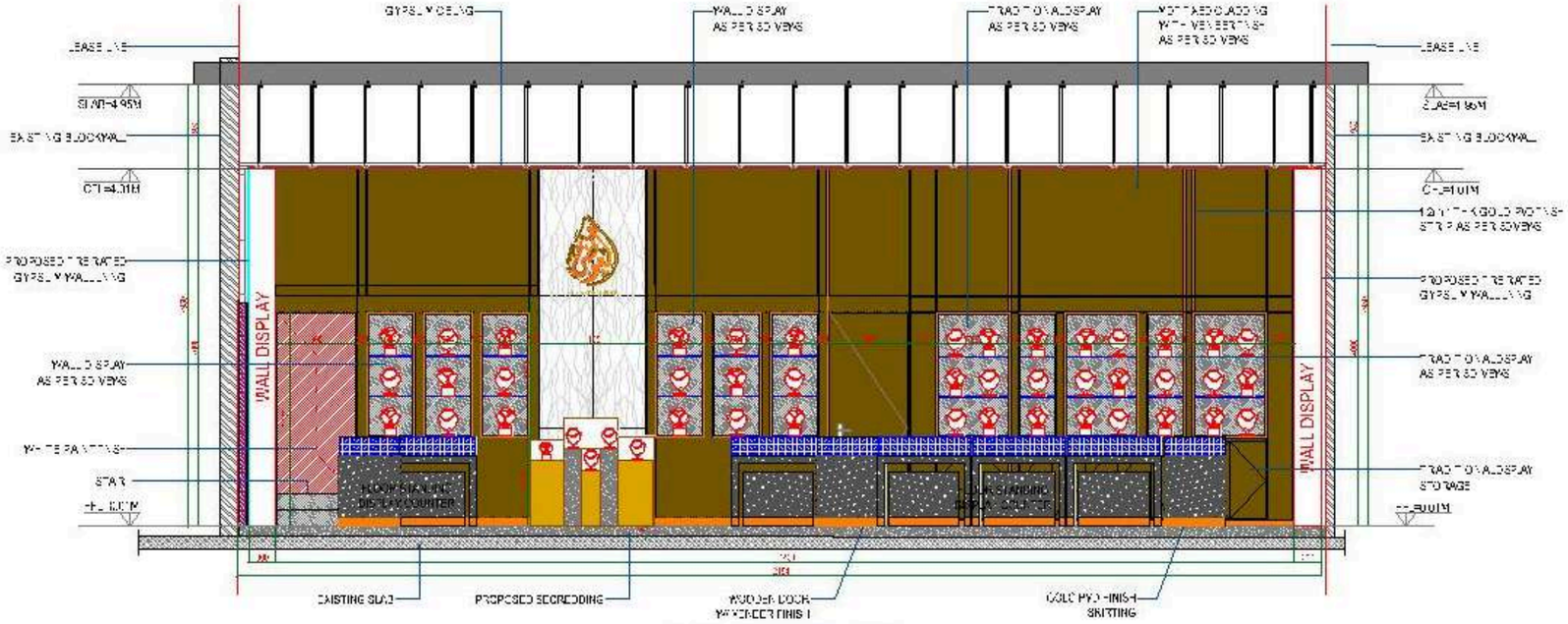

SECTION (C)

Creative Portfolio

Shweta Paul Verma

MAR LOUNGE ABU DHABI

PROJECT PORTFOLIO

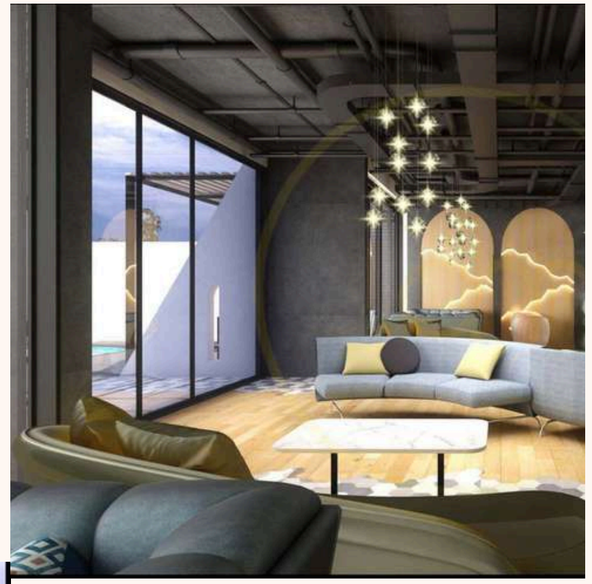

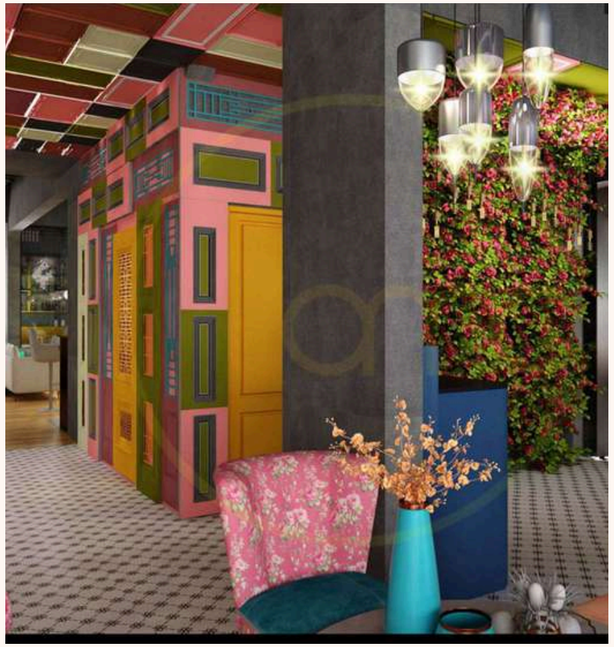

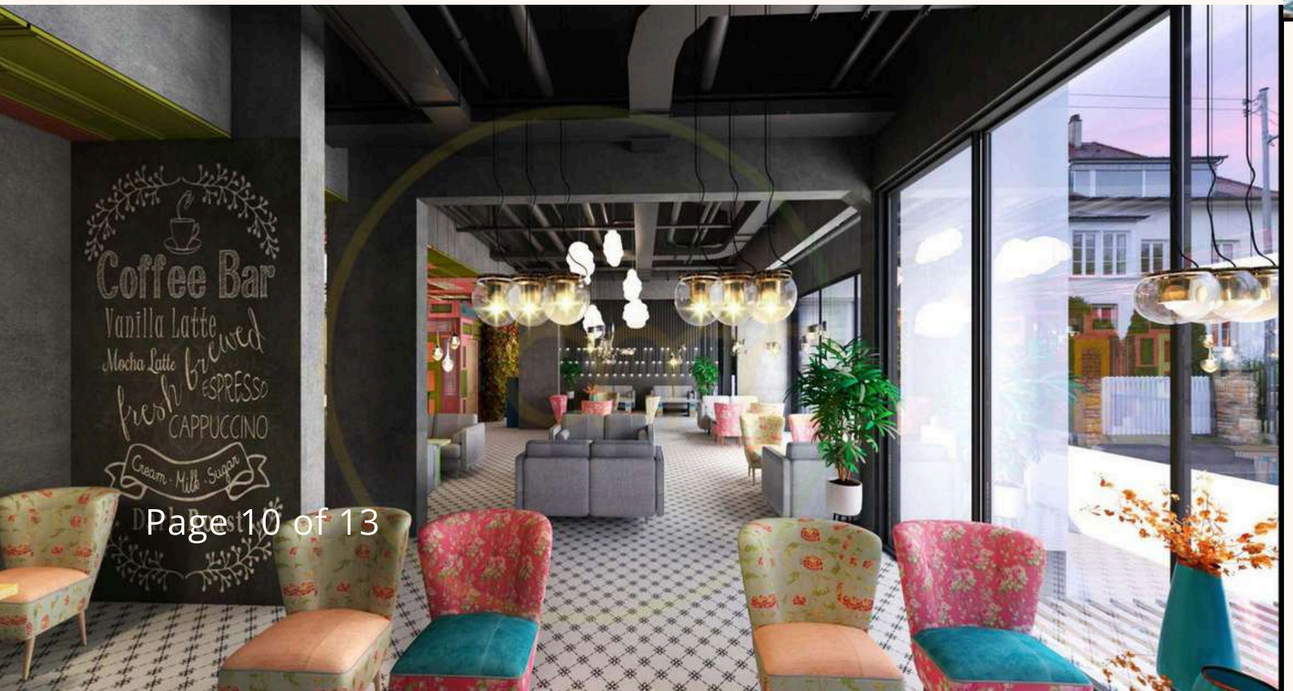

MAR LOUNGE!
Its a renovation project which is getting convertible from a residential into a commercial coffee and confectionery restaurant the place is consist of 3 floors along with pool side swimming pool.

Shweta Paul Verma

Creative Portfolio

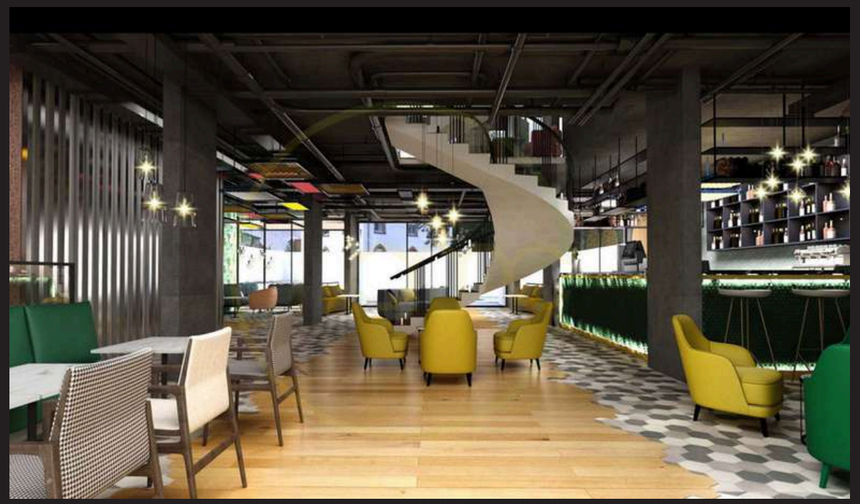

VILLA 17
ABU DHABI

PROJECT PORTFOLIO

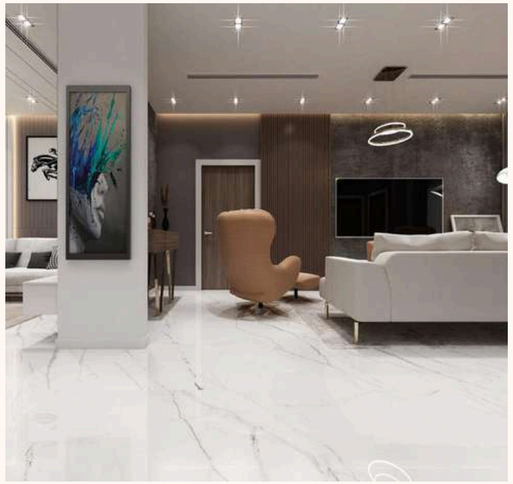

Villa 17!
wow what a place is this.
the villa consist of all the amenities which is aesthetically fulfilling all the functionality of the luxury home.

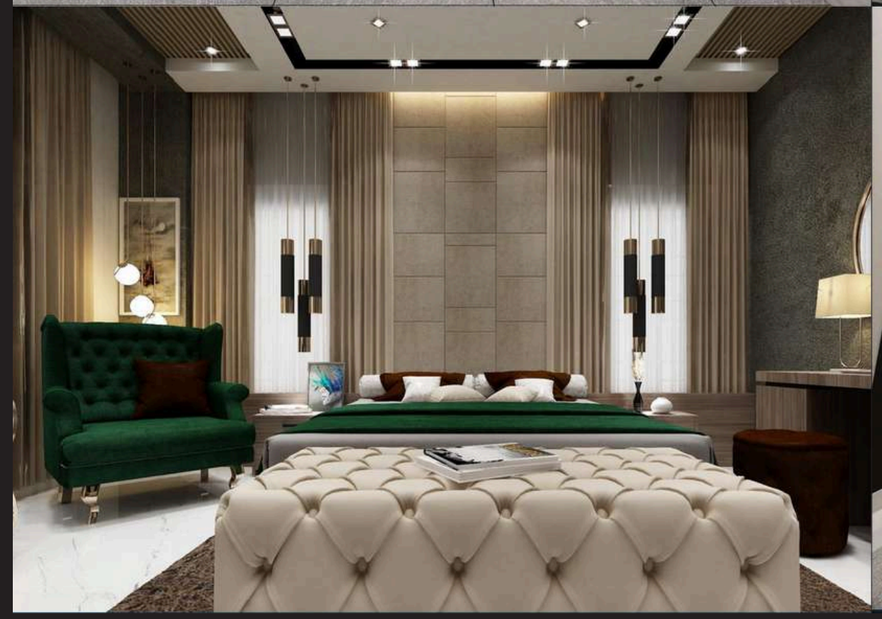

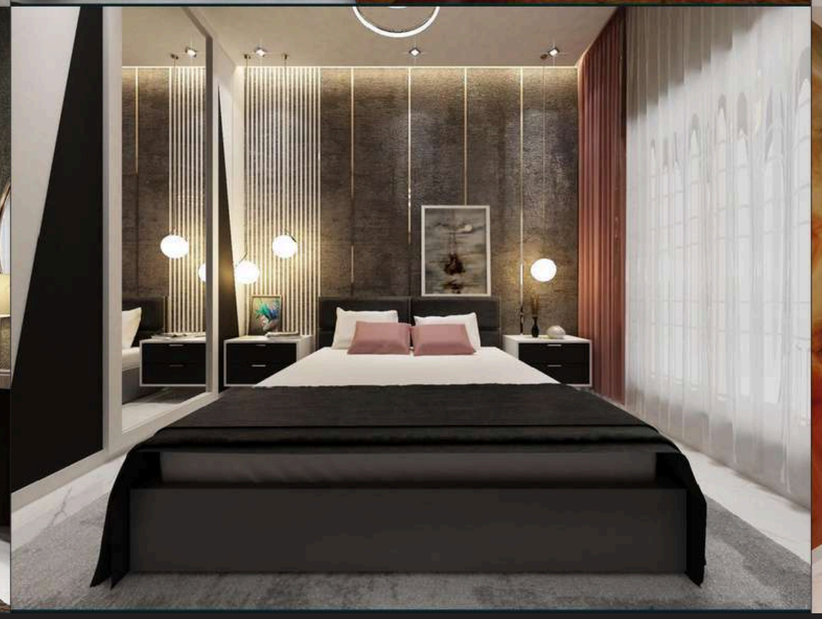

Creative Portfolio

Shweta Paul Verma

AL AHWADI JEWELLER ABU DHABI

PROJECT PORTFOLIO

Al Awadhi Jewelers are based at Al Maqtaa Mall.
The place is consist of one floor which is storage and display counter for the jewelry and watches.
The mezzanine floor is the place where the backend process will carries out. the shop front is build by the two combinational tile along with glass.

Creative Portfolio

Shweta Paul Verma

HANGER LET'S PADEL ABU DHABI

PROJECT PORTFOLIO

Hanger Let's Padel
it consists of two dual court and one solo court.
the place is well equipped with toilets, sitting area and reception area.

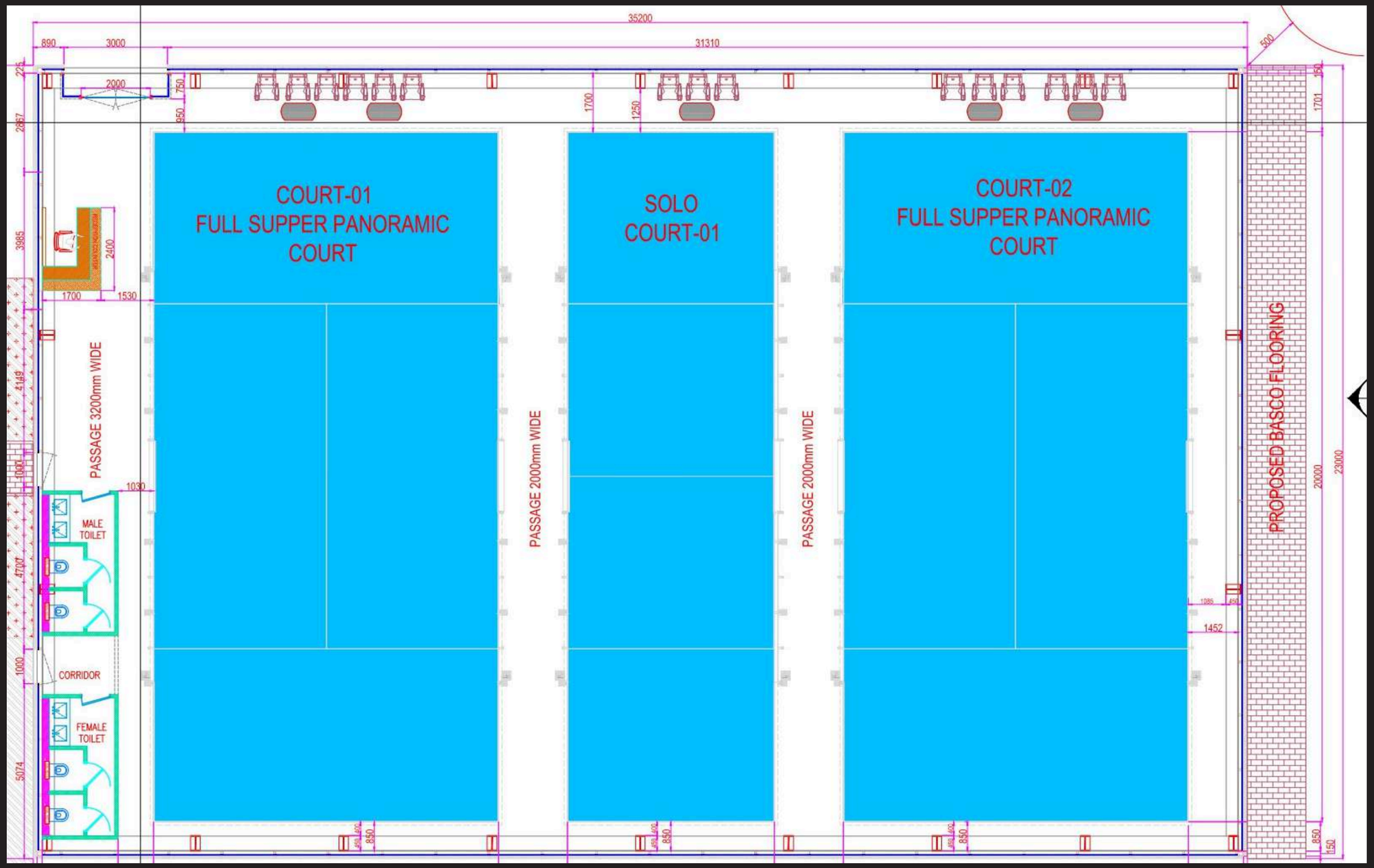
35200
890
3000
31310
500
2000
750
950
1700
1250
COURT-01
FULL SUPPER PANORAMIC
COURT
SOLO
COURT-01
COURT-02
FULL SUPPER PANORAMIC
COURT
PASSAGE 3200mm WIDE
PASSAGE 2000mm WIDE
PASSAGE 2000mm WIDE
PROPOSED BASCO FLOORING
MALE
TOILET
CORRIDOR
FEMALE
TOILET
1700
1530
1030
1452
850
20000
23000

Creative Portfolio

Shweta Paul Verma

Let's work TOGETHER

00971 503083019

shwetapaulverma@gmail.com