Account

Login

Login

Username

Aditya

Password

••••••••

Login

Upload your dataset (CSV format)

Drag and drop file here

Limit 200MB per file • CSV

Browse files

grocery_sales_heavy.csv 154.9KB

Raw Data Preview

	TransactionID	Date	ProductCategory	ProductName	Quantity	UnitPrice	D
0	100000	2023-04-13	Snacks	Nuts	4	302.11	
1	100001	2023-12-15	Household	Tissue	6	372.39	
2	100002	2023-09-28	Snacks	Chocolate	12	113.38	
3	100003	2023-04-17	Dairy	Milk	9	422.39	
4	100004	2023-03-13	Beverages	Juice	15	24.87	

Run Analysis

Analysis Completed Successfully

Data Cleaning Summary

Rows: 2001

Columns: 12

Quality Score: 0.995

Visual Intelligence

Primary Chart: Time-Series Trend

Reason: Detected datetime structure in dataset.

Confidence: 0.9

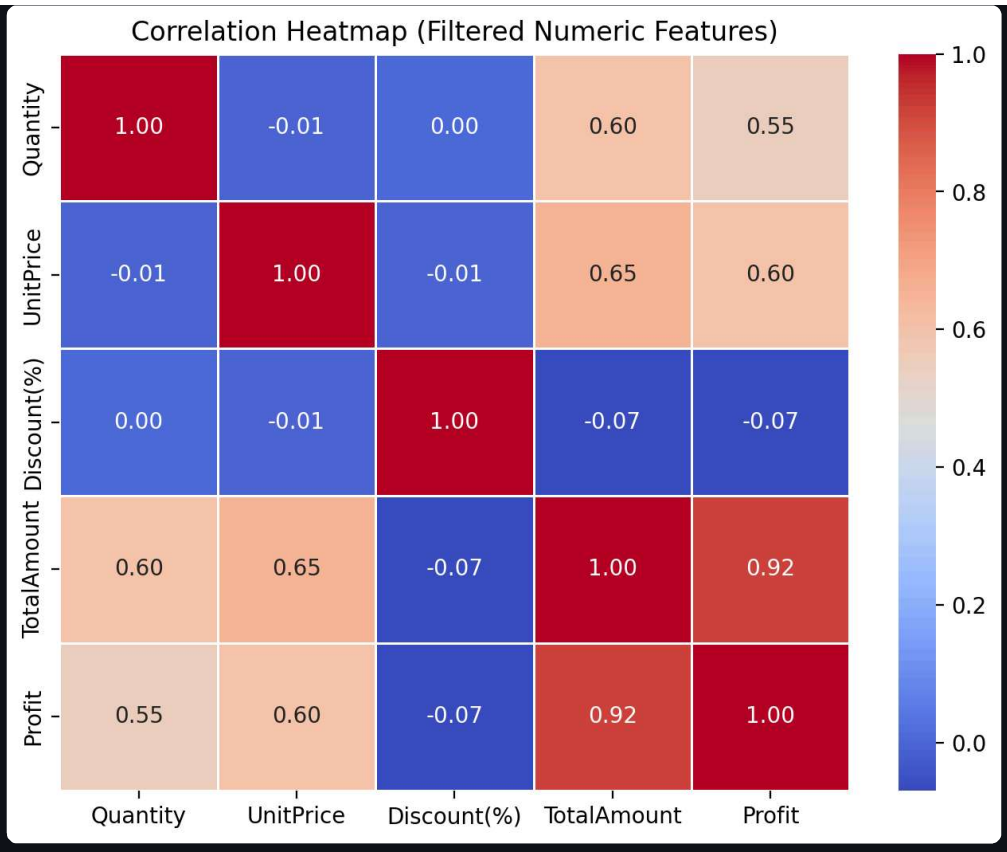

Key Analysis

Selected Model: Linear Regression

Model Confidence: `0.8434`

Stability Score: `0.9895`

Top Positive Drivers


```
[
  0 : {
    "feature" : "TotalAmount"
    "impact" : 0.39
  }
  1 : {
    "feature" : "ProductName_Orange"
    "impact" : 0.047
  }
  2 : {
    "feature" : "ProductCategory_Fruits"
    "impact" : 0.031
  }
  3 : {
    "feature" : "ProductName_Tissue"
    "impact" : 0.03
  }
]
```


Top Negative Drivers


```
[
  0 : {
    "feature" : "PaymentMode_Unknown"
    "impact" : -0.047
```

```
  }
]
```

Risk Score

0.008

📈 Linear Regression Fit

R^2 Score

0.8508

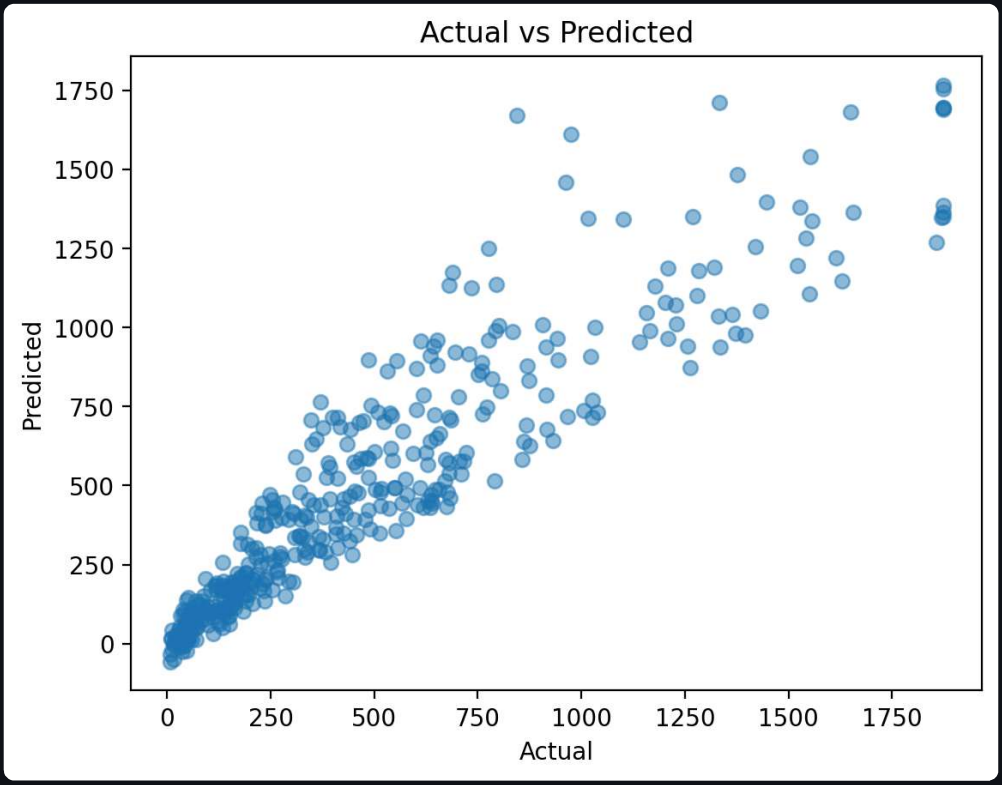

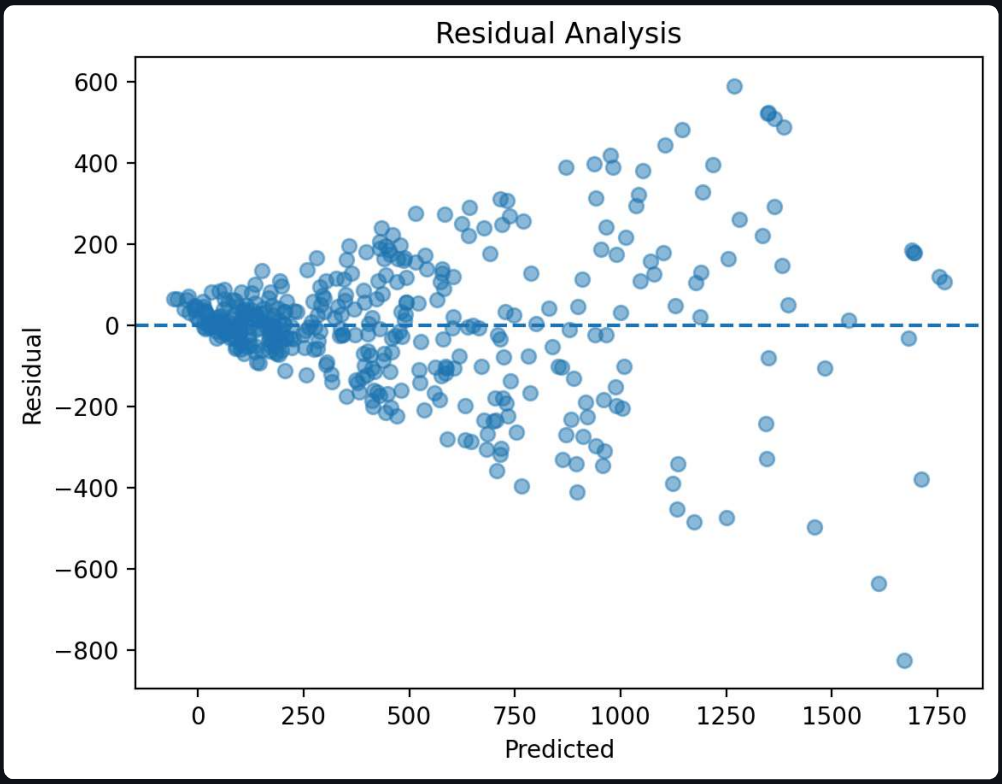

📊 Top Feature Coefficients

	Feature
4	TotalAmount
35	PaymentMode_Unknown
25	ProductName_Orange
6	ProductCategory_Fruits
30	ProductName_Tissue

🔹 Forecast

Trend Direction: Upward

Volatility Score: `0.101`

Forecast Confidence: `0.33`

🔹 Strategic Recommendations

Growth Opportunities:

- Consider leveraging 'TotalAmount' as it shows strong positive influence.
- Forecast indicates upward trend; expansion strategies may be evaluated.

Risk Mitigation:

Stability Recommendations:

- Forecast stability appears strong; optimization strategies may be considered.
- Strong analytical signal detected; insights appear robust.

Confidence Advisory:

Analytical confidence is moderate.

Human Oversight:

These recommendations are derived from historical data patterns and model-based analysis. Final strategic decisions should incorporate external factors and human expertise.

💬 Ask Questions About Your Data

Enter your question