CAMPUS FRIENDS FOREVER

The Collective: Bianca Soto, Anya Kandlikar, Caitlyn Hale, Adriana Abreu

About CFF

- Campus Friends Forever (CFF) is a friend finding app for college students. It allows every type of student to find other students that are similar to them on campus, whether it be the type of student they are, the same year, same major, or same hobbies. Students can also find and RSVP to events happening on or around campus, as well as, join or post clubs. They can also join chats for study buddies or clubs and message people individually.

Our Team

01 Adriana Abreu Project Manager

02 Anya Kandlikar UI Designer

03 Bianca Soto Artist

04 Caitlyn Hale UX Designer

Current Market

ZeeMee

ZeeMee is an app that allows students to meet, talk, and form friendships before arriving on campus. It also allows users to take a match making quiz and look over different profiles to find roommates. It even includes a feature for content moderation to avoid bullying, spam, and trolling. The app serves as a social space for figuring out college journeys, and offers additional features like photo or video sharing and virtual events.

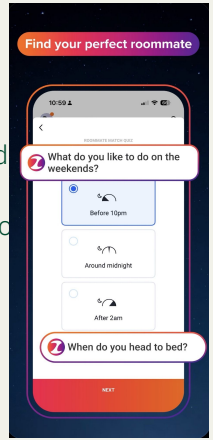

Afuse

Afuse is a mobile app created to help incoming and current college students to build connections, find roommates, and meet friends before arriving on campus. The app provides a main focus on natural, meaningful connections, user-friendly features, group chats for planning, and a chat for planning events, and a community to see who is attending the same university.

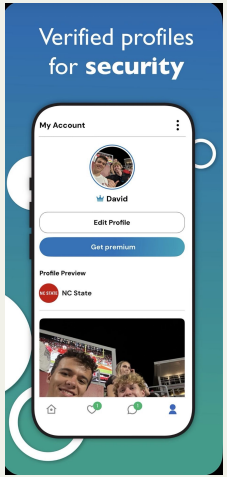

BeFriend

The BeFriend app is a social platform targeted towards teens and young adults to help make friendships, build platonic relations, focusing on similar interests through swapping, chatting, video call in a safe space, different from dating apps. It showcases a variety of features based on communities, location-based matching, utilizes social media, aiming to tackle loneliness by connecting like-minded peers.

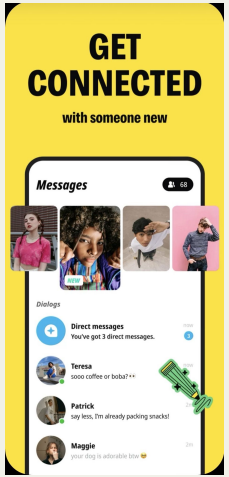

Market Matrix

	user settings	user profile	campus-focused	verified student accounts	privacy controls	safety & moderation	notifications	messaging (direct & group)	group chats	join groups	class based groups	activity / event finder	event hosting tools	interest tags	major / program tags	person matching	location-based matching	roommate matching	guided setup	cross-platform access (web, mobile)
Wyzr	1	1	1	1	1	1	1	1	1	1	1	1	0	1	1	1	1	0	1	1
Meetup	1	1	0	0	1	1	1	1	0	1	0	1	1	1	0	0	1	0	1	1
ATLETO	1	1	0	0	1	1	1	1	1	1	0	1	1	1	0	0	1	0	1	1
Bumble BFF	1	1	0	0	1	1	1	1	0	0	0	0	0	1	0	1	1	0	1	1
Patio	1	1	1	1	1	1	1	1	1	1	1	0	0	0	1	0	0	0	1	1
Umii	1	1	1	1	1	1	1	1	1	1	0	0	0	1	0	1	0	0	1	1
Befriend	1	1	0	0	1	1	1	1	0	0	0	0	0	1	0	1	1	0	1	1
Discord	1	1	0	0	1	1	1	1	1	1	0	0	0	0	0	0	0	0	0	1
Afuse	1	1	1	1	1	1	1	1	1	1	0	0	0	0	1	1	0	1	1	1
ZeeMee	1	1	1	1	1	1	1	1	1	1	1	1	0	1	1	1	0	0	1	1
Raftr	1	1	1	1	1	1	1	1	1	1	1	1	0	1	1	1	0	0	1	1
Wink	1	1	0	0	1	1	1	1	0	0	0	0	0	0	0	1	1	0	1	1
Total	12	12	6	6	12	12	12	12	8	9	4	5	2	8	5	8	6	1	11	12
Percentage	100.00%	100.00%	50.00%	50.00%	100.00%	100.00%	100.00%	100.00%	66.67%	75.00%	33.33%	41.67%	16.67%	66.67%	41.67%	66.67%	50.00%	8.33%	91.67%	100.00%

Users and Stakeholders

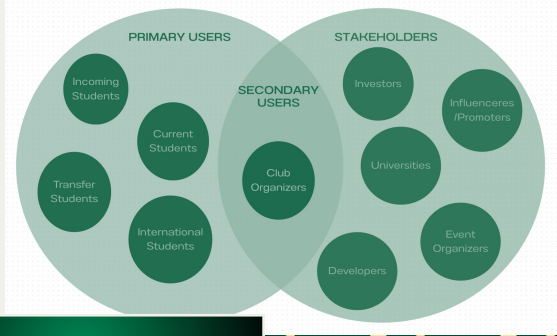

Primary Users: Incoming Students, International Students, Transfer Students, Current Students

Secondary Users: Club Organizers

Key Stakeholders	Supportive (yes/no)	Importance to Success	Goals, Motivations, and Interests	Roles
Investors	Yes	High	Profit, expand product use	Provide Funding
Influencers/ promoters	Yes	High	Promote their own brand through the product	Help the app gain popularity, post content to promote the app, and encourage users to download and use the app
Universities	Yes	High	New product to introduce students to, increase students' well-being	Promote the app during orientations and post it around the campus so users can download the app
Event Organizers	Yes	Moderate	Promote campus events, bring in more people, and make more money if the events charge a fee	Promote their events on the app so users can see what events are happening around the campus
Developers	Yes	High	Create a successful app, receive monetary compensation, and build a portfolio	Develop the app by designing the code and making improvements as the app gains popularity

User Tasks

Sample Use Case Example

After chatting to Jane for a bit Kelly decides to look and see what events are happening on campus and sees that there's a party happening that Night and wants to go.

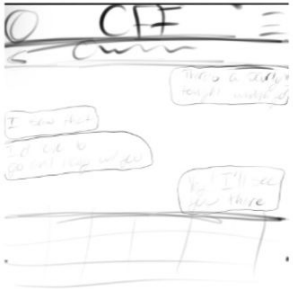

She messages Jane and asks if she wants to go to the party with her and Jane says yes after seeing the same post about the party.

Kelly and Jane go to the party and a new friendship blossoms thanks to CFF allowing college students to meet new people attending the same university.

Kelly is a new student walking around campustrying to find any ways to meet new people when she comes across a poster for an app called "College Friends Forever" (CFF) so she decides to download it and try it out.

When she downloads it she selects the "find university" sign in option and selects her university, after that she fills out some information about herself and the app starts matching her with other people on campus with similar interests.

After swiping through some people she comes across Jane who Kelly feels will be someone she'd want to be friends with so she presses the check and matches with Jane and they start chatting.

Talk Aloud Protocol Objective:

Find a club/organization to join on ZeeMee.

Interaction Analysis

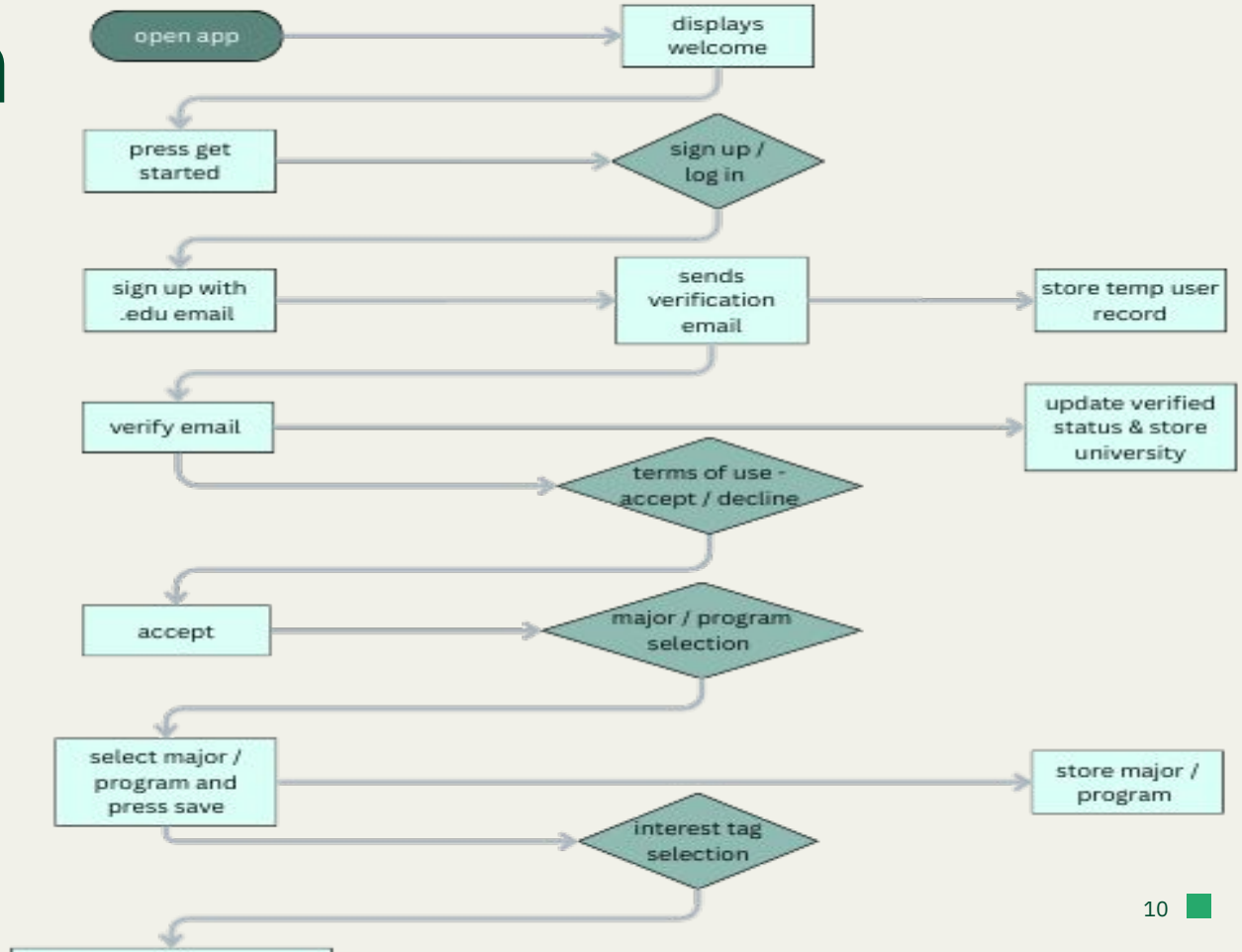

Interaction Analysis

(cont.)

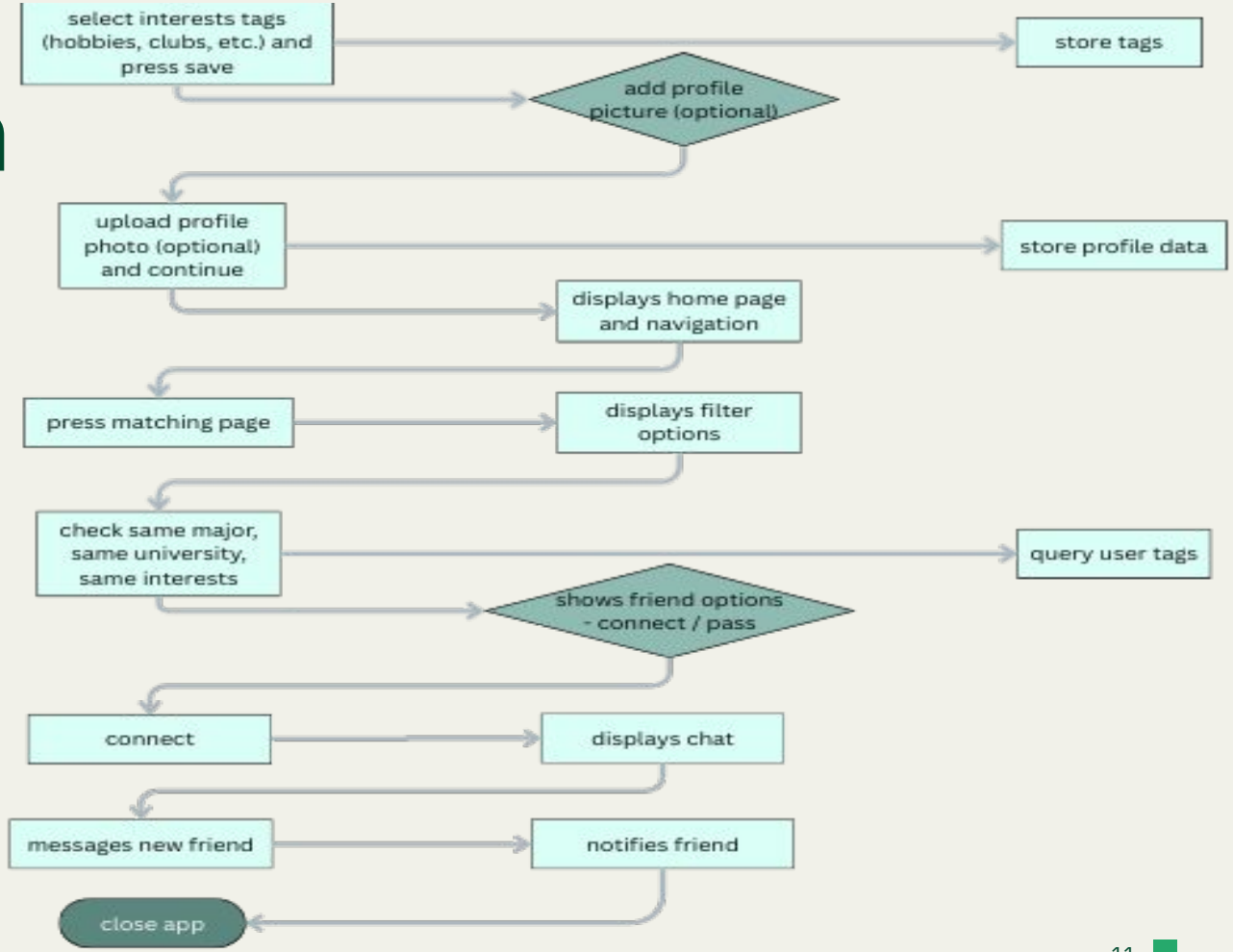

Information Architecture

Information Architecture

Profile:

Place for a user's account information including usernames, pictures, major, year, and interests.

Feed:

The section where users can discover other students to connect with.

Notifications:

Used for showcasing alerts and updates about trends or activities found in other user accounts

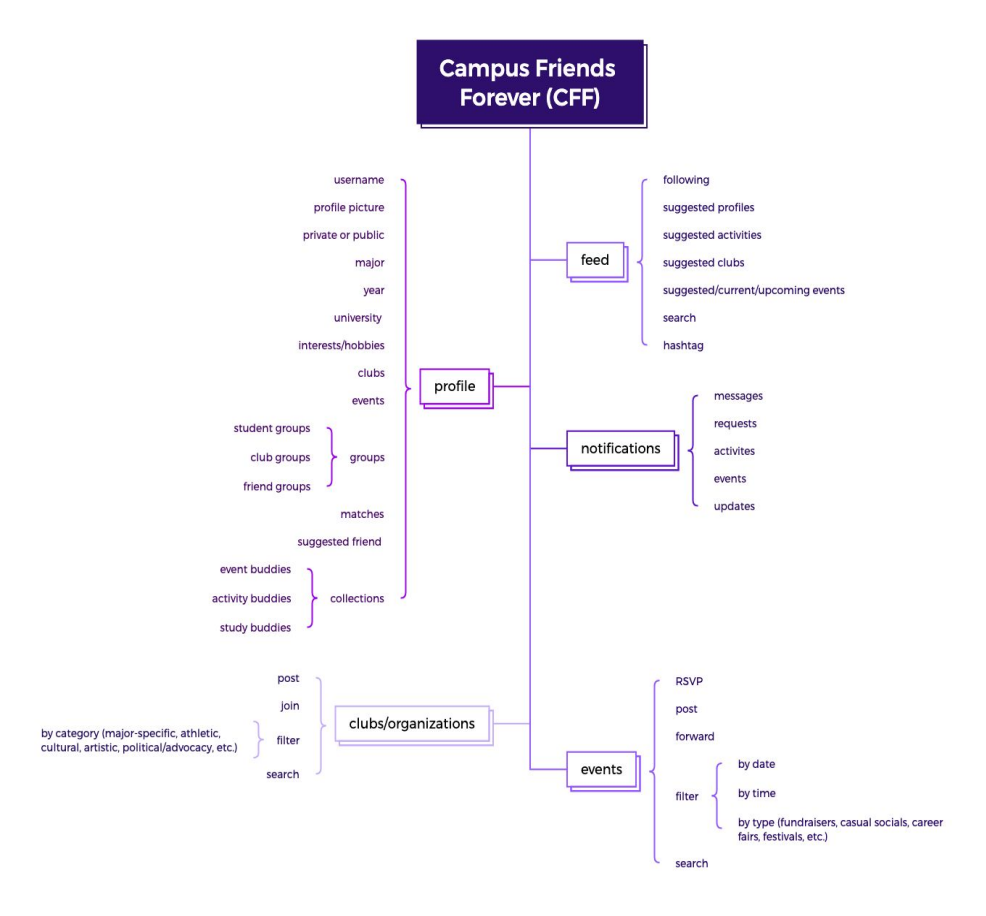

Information Architecture (cont.)

Events:

Used for showing events coming up in the area.

Clubs/Organizations:

Used for users to find and join clubs or create their own club and have others join.

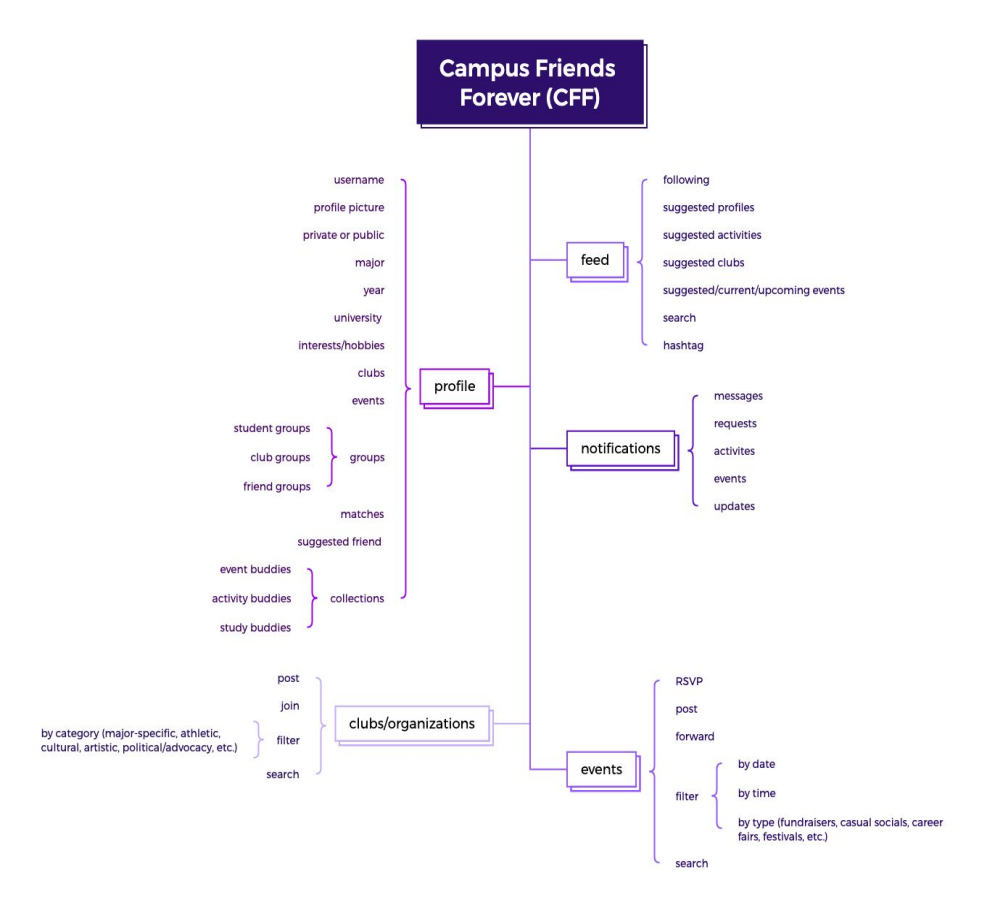

Search	• Search for other profiles • Search for events • Search for clubs

Sort	• Recent posts • Popular events • Recommended

Filter	• By interest • By event day/time

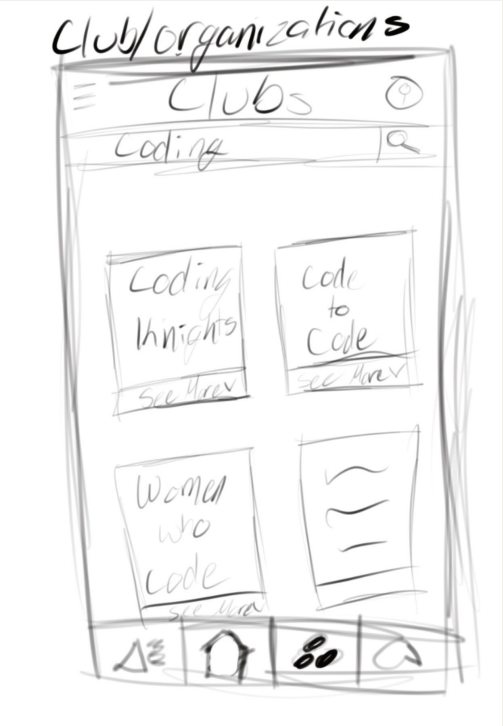

Target Technology

Target Technology

Minimum User Requirements

- A phone 5 years old or newer
- Can connect to WiFi
- Has GPS chips and cellular radios for location services
- Processor with minimum 1.2GHz or higher
- Hard drive with minimum 8GB storage capacity
- Memory with minimum of 2GB of RAM
- Any Apple or Android installation (newest recommended

Opportunities & Constraints

Our app has the potential to…

- Help in connecting students across campus
- Suggest other students to buddy with based on a user's major or hobbies
- Reach more user base without significant physical resources

We must keep in mind…

- The app may face certain restrictions or problems like bugs or slow responses
- Security and privacy for users
- Controlling interactions to keep our users safe

Prototyping and Design

Low Fidelity Prototype

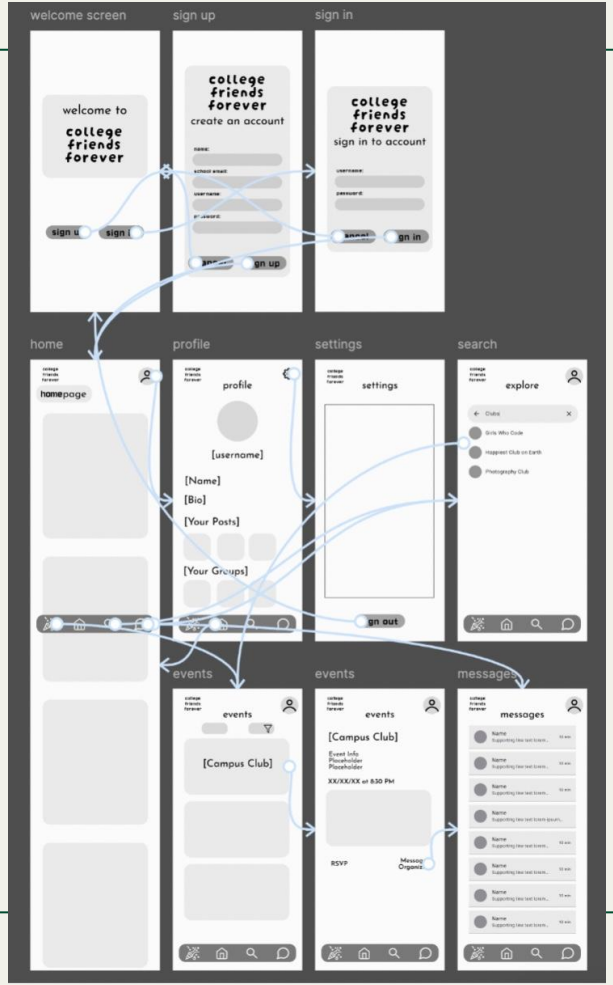

Task Analysis

Task: Find your in-app messages

Our Takeaways:

- Make it easier to see the navigation on the main screen.
- Clean up the design.
- Make it so that each main page of the app is easy to access and simple to find.
- Add colors to make buttons pop out more.
- Add ways to go back to other pages like after clicking an event or the settings.
- Make club and organization profiles that list their events or allow events to be sorted by the clubs and organizations that are hosting them.
- Add a customizing profile screen after a user signs up so that their profile is somewhat complete.

Design Survey & High Fidelity

Design Options

Conservative

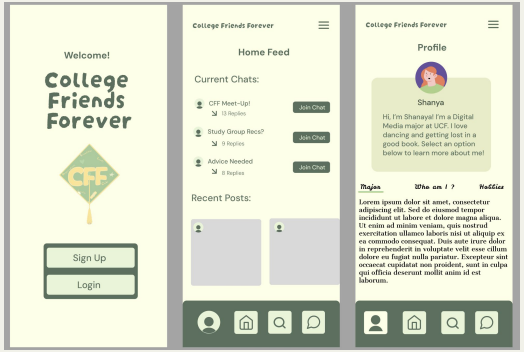

Moderate

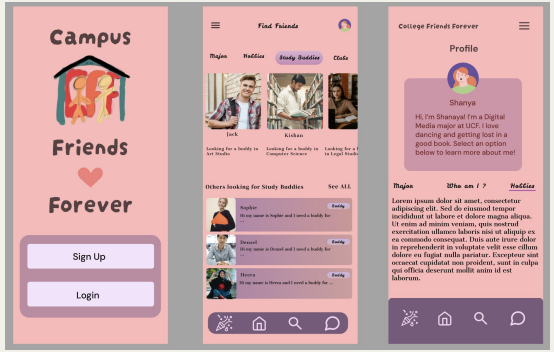

Wild

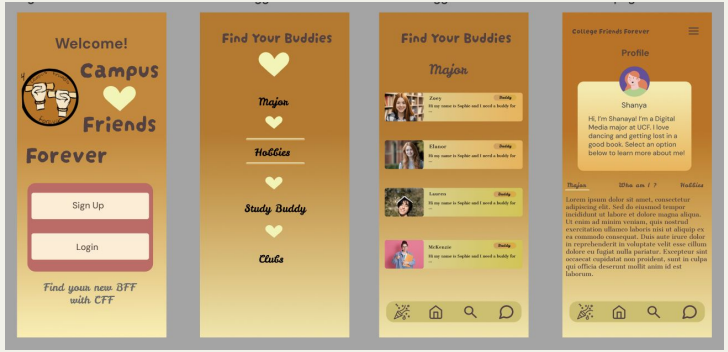

User Feedback

User 1:

Preferred conservative style, citing colors and a cleaner design.

User 2:

Preferred moderate style as they found the design more exciting, and finds the ‘Find Friends’ tab to be more user-friendly than other options.

User 3:

Preferred conservative style because it seemed more friendly and inviting.

Overall Choice: Conservative

Hi-Fidelity Style Guide

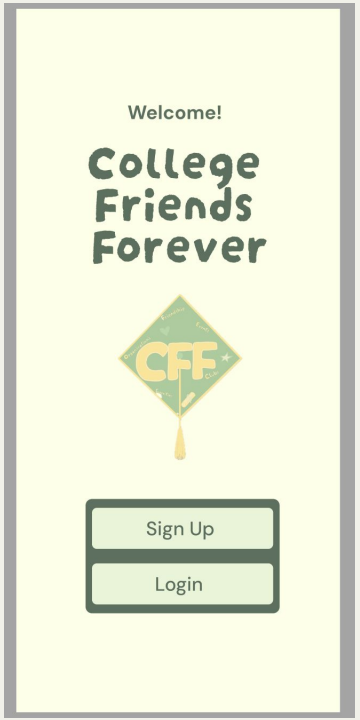

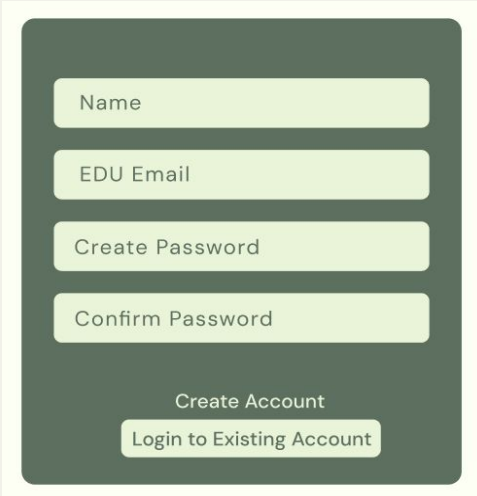

Fonts:

Daruma Drop One: For logo face and headers.

DM Sans: For subheaders, choice buttons, and regular copy.

Colors:

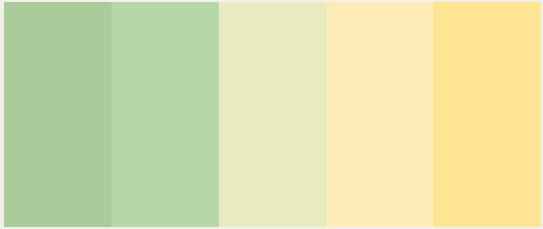

Talk Aloud Protocol Objective:

Find a message request and accept or delete it.

Task Analysis

Our Takeaways:

- User was able to navigate to message requests fairly quickly.
- Make future prototypes clearer on how to navigate when it comes to login/sign up features.
- Greatly reduced task time from initial talk-aloud.

Error Count: 2
Confusion Count: 4
Surprised Count: 2
Total task duration: 1:18 minutes

Post Experience Survey Results

Our Takeaways:

The layout of the app seemed to be very well received as it was easy for the users to navigate through the app and find everything. Users didn’t find anything that did not work well within the app; they felt that everything fit well together and made sense within the app.

Feedback Recieved:

Users requested increased profile photo options, as well as more profile customization options. Some users found a lack of fully functional navigation tools on certain pages of the prototype. Overall, users were happy with the prototype and were able to complete the requested task.

Thank You from the CFF Team!