MINUIT TOUJOURS ARRIVE

- Trio con piano –

Obra ganadora del « II Premio de Composición TZ-RCSMM » - Trio Arbós

Adrián Velasco (2023)

MINUIT TOUJOURS ARRIVE

(Leyenda)

Violín y Cello

= En el puente

= Sin altura determinada

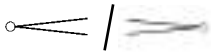 = Empezar/Acabar “al niente” (en la nada)

= Desafinar ligeramente según la dirección de la flecha

= 1/4 de tono bajo.

Piano

= Frotar lentamente con cerdas la cuerda indicada.

= Frotar lo más rápido posible.

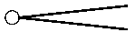 = Empezar “al niente” (desde la nada)

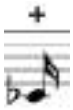

= Apagar un poco la cuerda de la nota indicada

= Cluster en las cuerdas con la palma de la mano.

P.T. = Pedal tonal con las notas indicadas hasta “No P.T.”.

= Pulsar sin resultado sonoro.

= Levantar el pedal poco a poco hasta *no pedal* y volver a pisarlo si se indica.

Minuit toujours arrive

Adrián Velasco

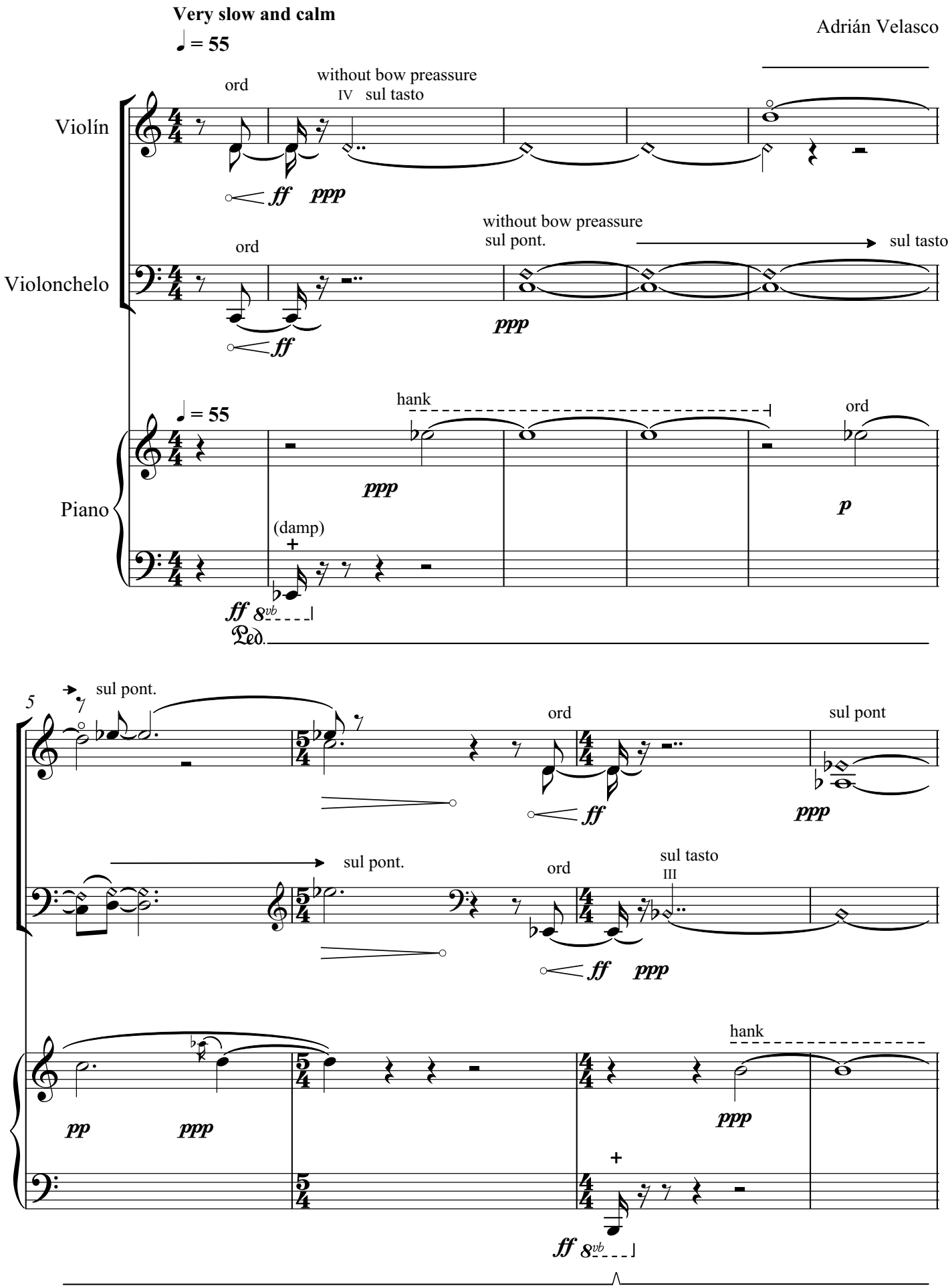

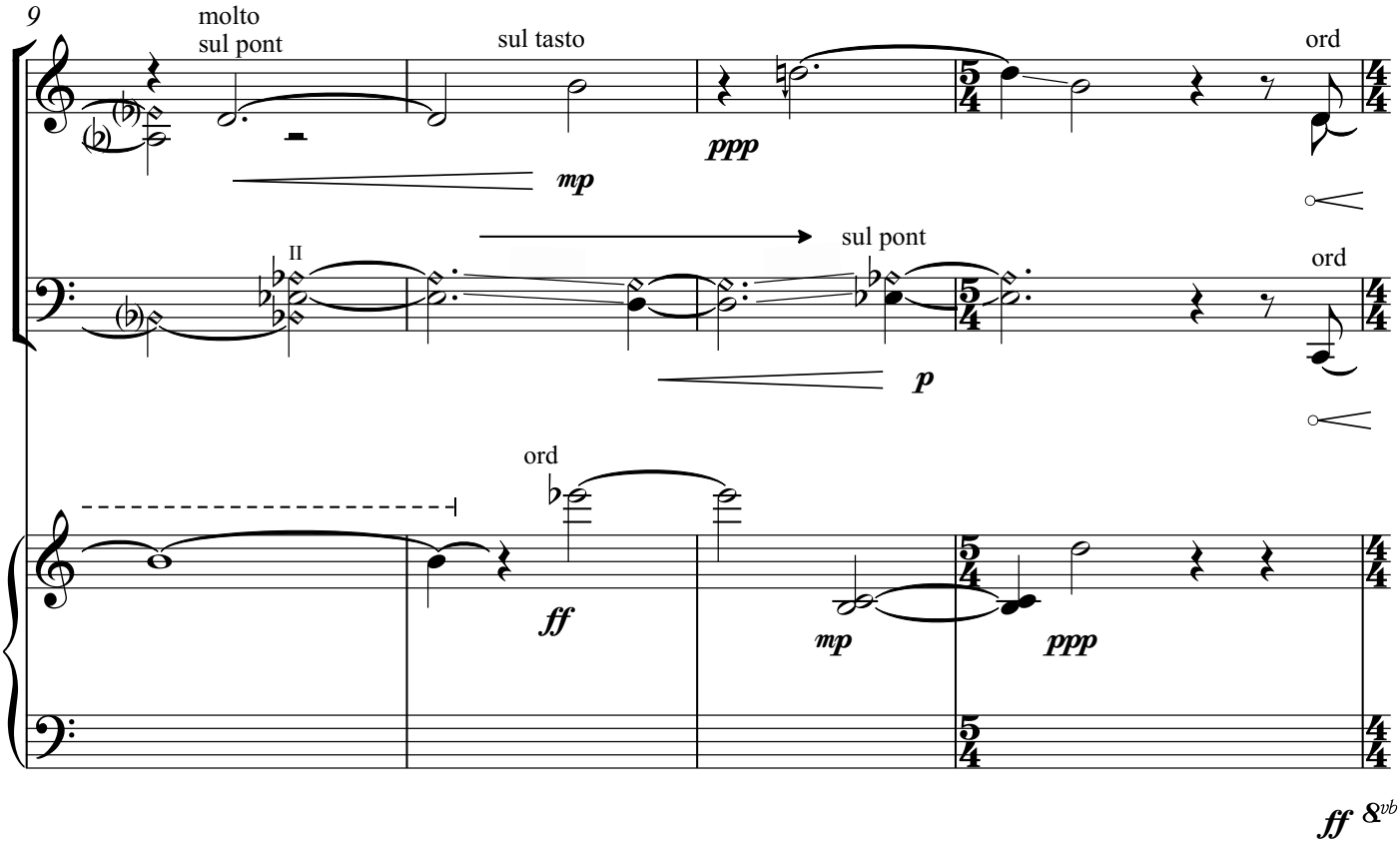
9
molto
sul pont
sul tasto
ord
mp
ppp
II
sul pont
ord
p
ord
ff
mp
ppp
ff
8vb

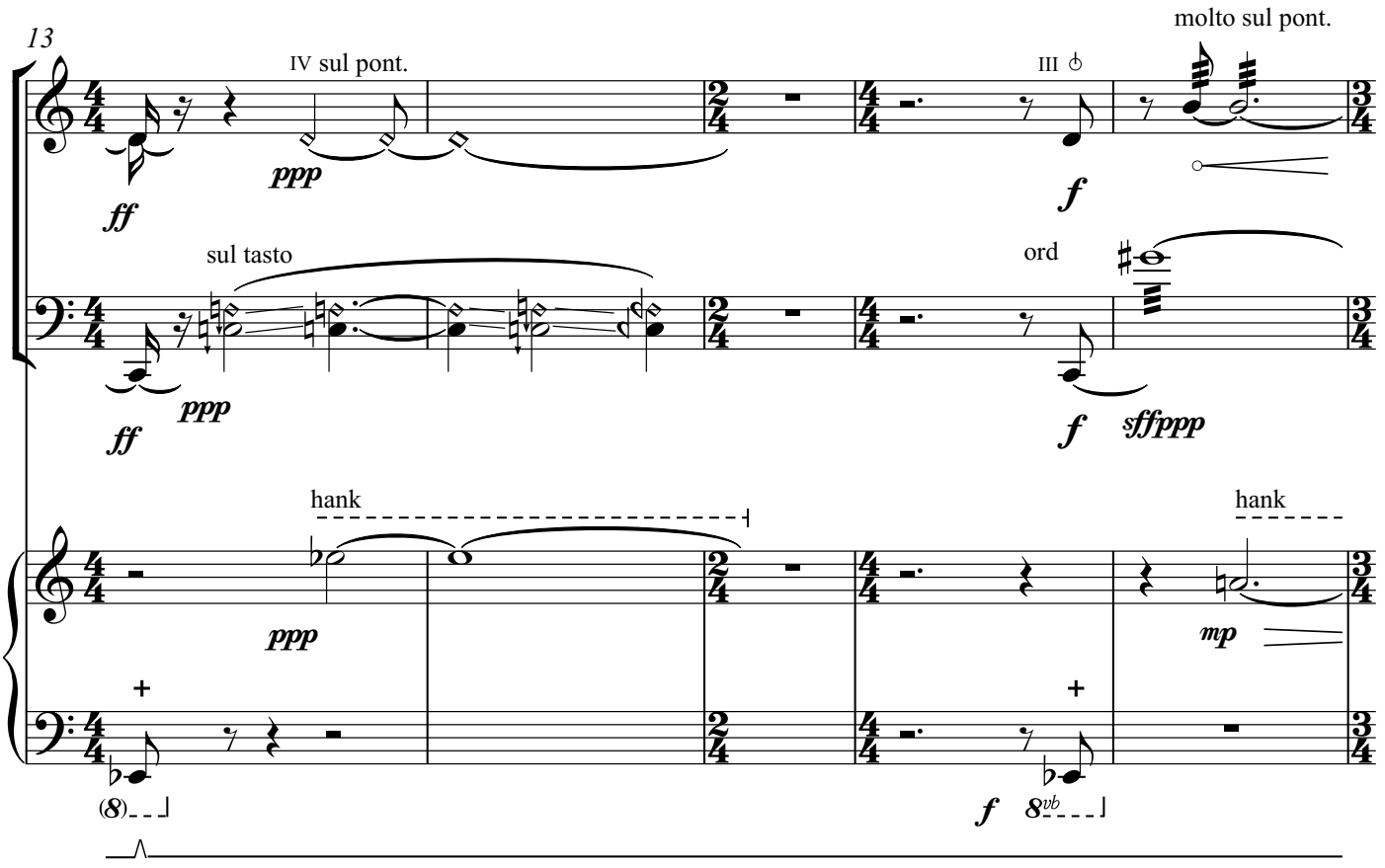
13
IV sul pont.
III
molto sul pont.
ff
ppp
f
sul tasto
ord
ff
ppp
f
sffppp
hank
hank
ppp
mp
(8)
f
8vb

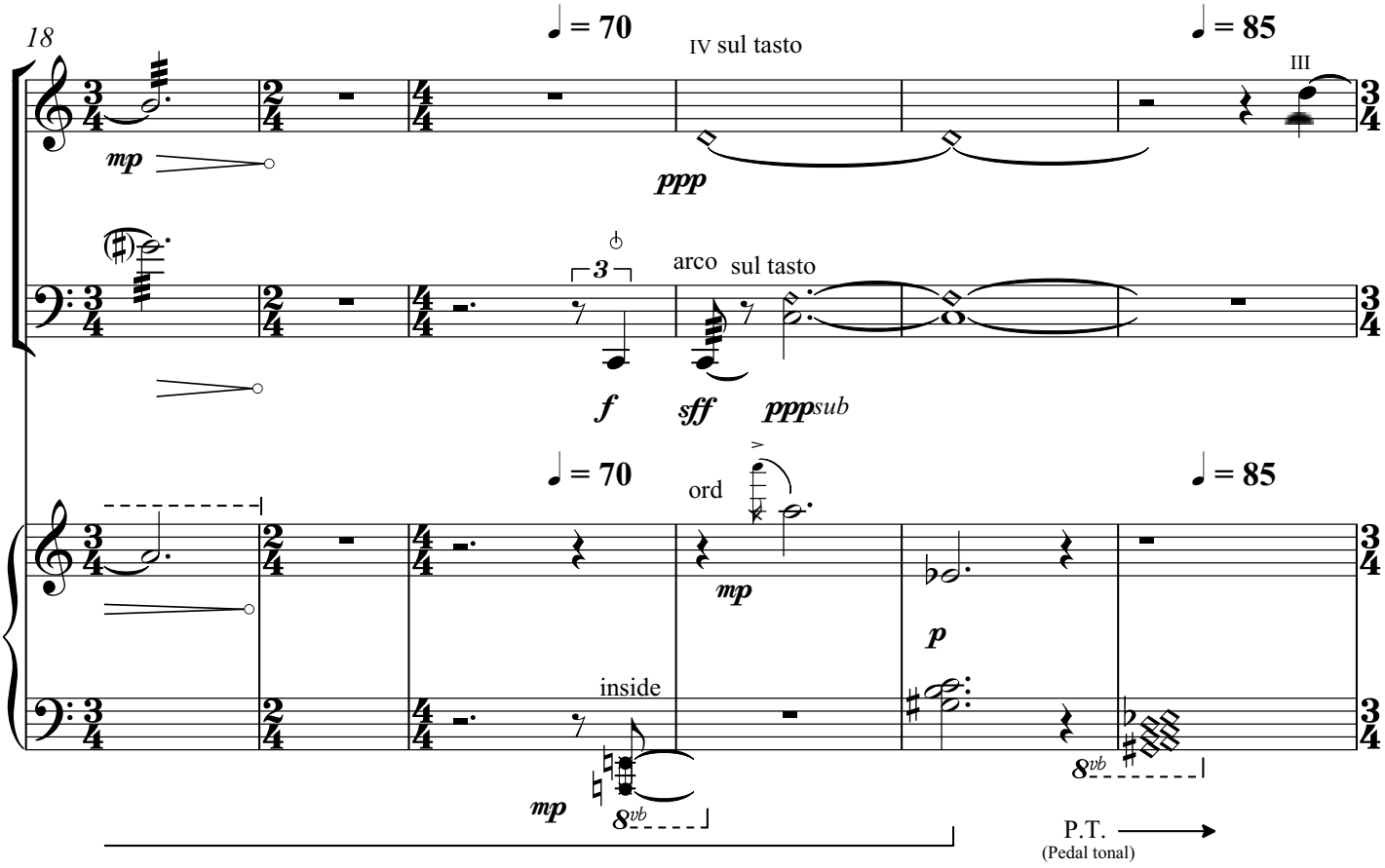
18
♩ = 70
IV sul tasto
♩ = 85
III
mp
ppp
arco
sul tasto
f
sff
pppsub
♩ = 70
ord
♩ = 85
mp
p
inside
mp
8vb
8vb
P.T.
(Pedal tonal)

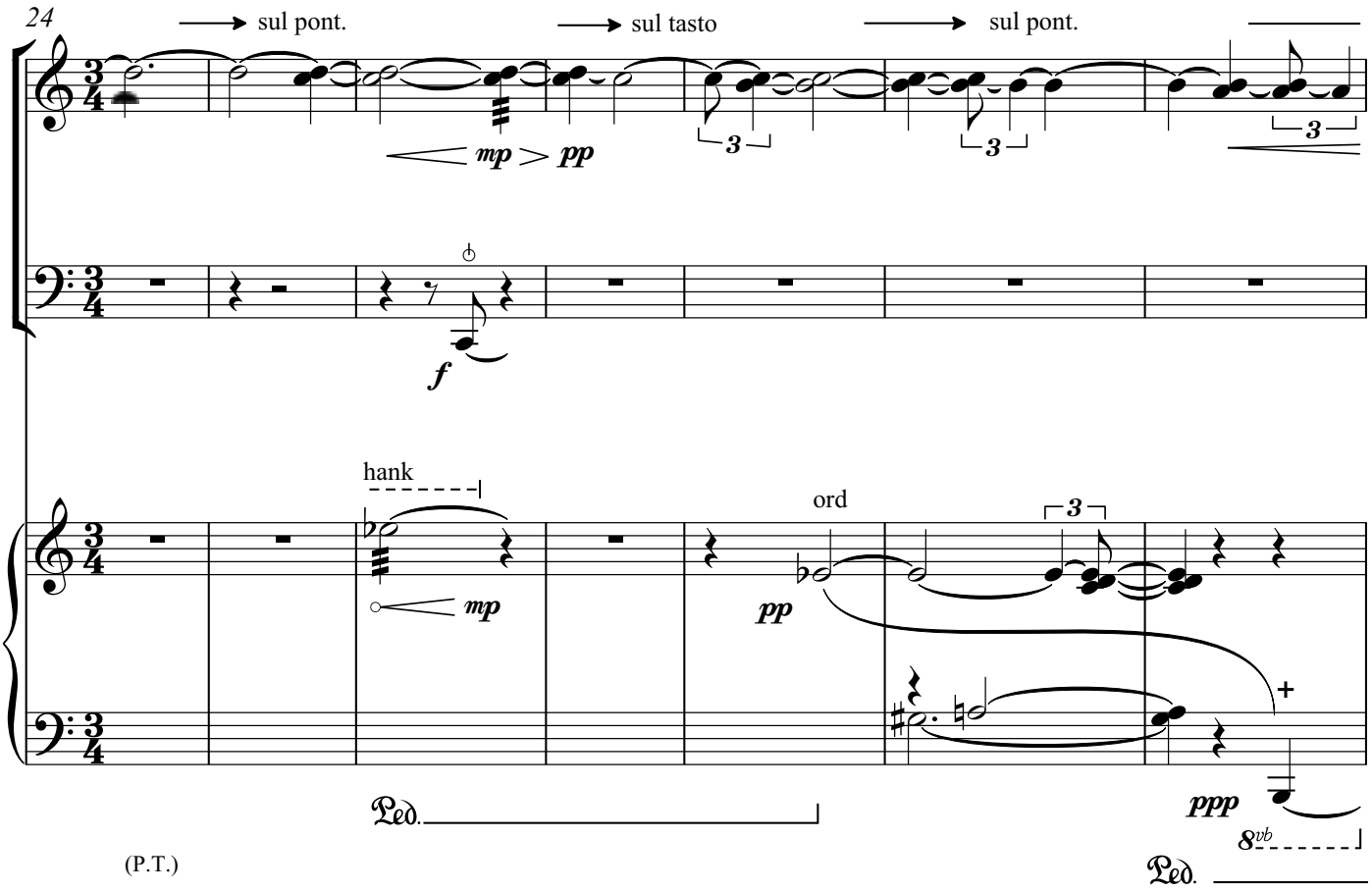
24
sul pont.
sul tasto
sul pont.
mp > pp
f
hank
mp
ord
pp
ppp
8vb
Ped.
(P.T.)
Ped.

31

molto sul pont

sul tasto

(ponticello)

mf ppp

sul tasto

molto sul pont

pp

mp

ff

f

f

mp

ppp

no pedal

ppp

(P.T.)

35

ord

III sul tasto

IV

sff

p

ppp

arco

(noise)

sff

ppp

mp

p

mp

ff

ppp

(no pedal)

(P.T.)

39

sul pont.

molto sul pont

molto sul tasto

8va

mp

ppp

molto sul pont.

III

ord

col legno

ord.

ppp

mp

ff

sff

5

5

5

(P.T.)

Ped.

sffppp

44

(8)

3

sul pont

molto sul pont

ppp

3

3

(P.T.)

NO P.T.

ppp

Ped.

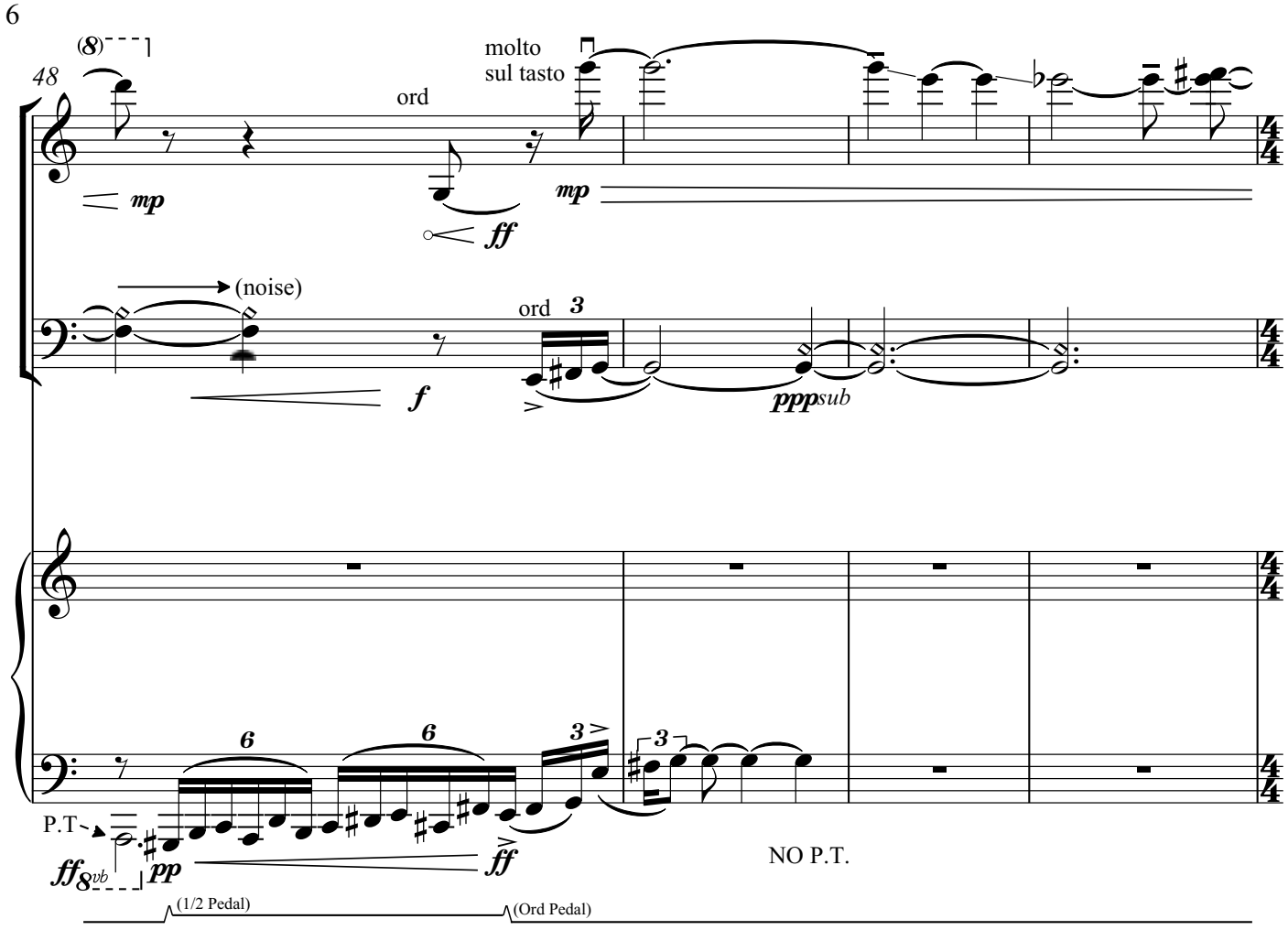
48
(8)
ord
molto
sul tasto
mp
ff
mp
(noise)
ord
3
f
pppsub
6
6
3
3
P.T.
ff8vb
pp
ff
NO P.T.
(1/2 Pedal)
(Ord Pedal)

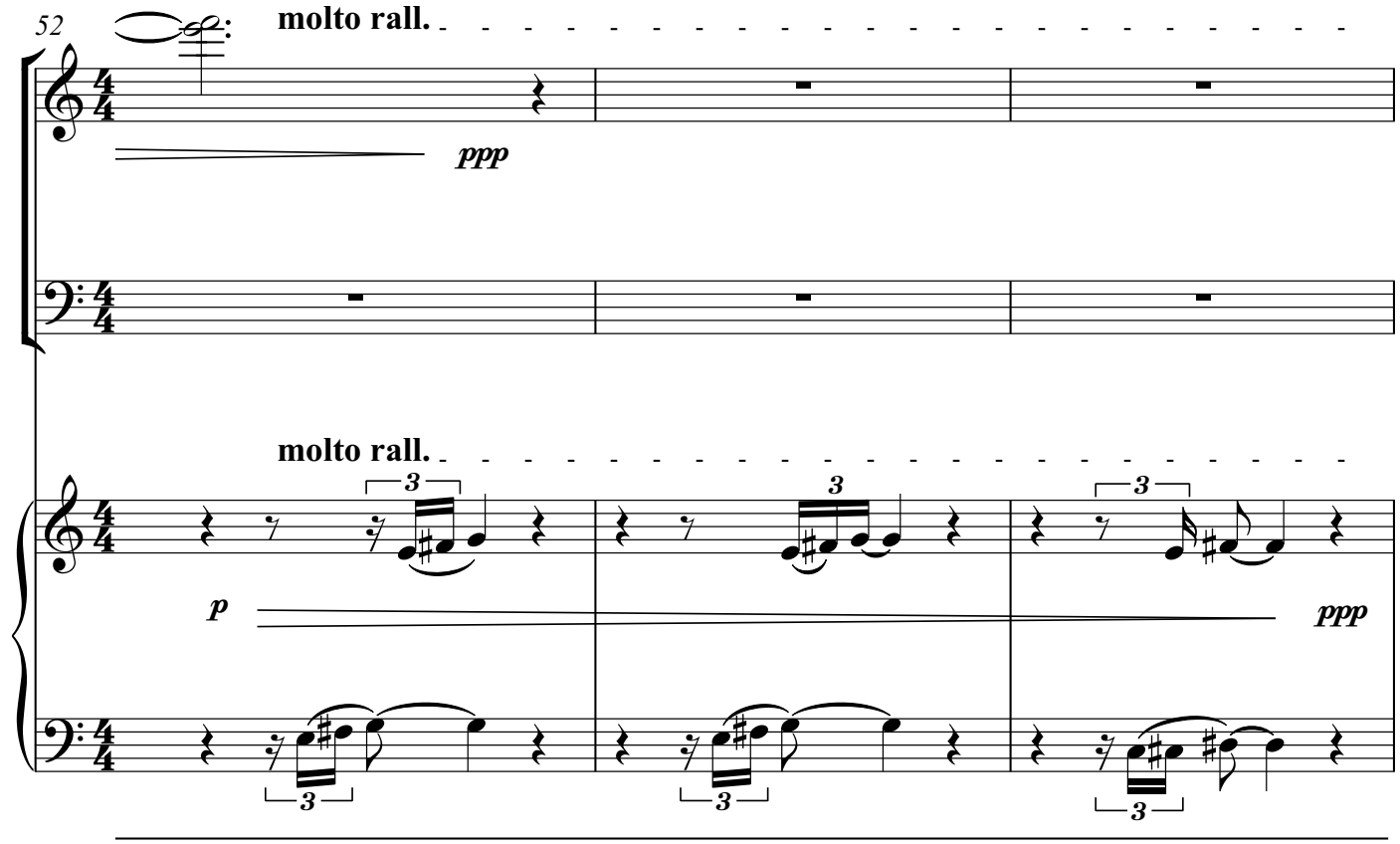
52
molto rall.
ppp
molto rall.
3
3
3
p
ppp
3
3
3

55

ca. 2"

A tempo molto rall.

ca. 2"

ca. 2"

ca. 2"

ca. 2"

A tempo molto rall.

ca. 2"

p

ppp

Ped.

60

A tempo molto rall.

A tempo molto rall.

ppp *p* *ppp* *p* *ppp*

Ped.

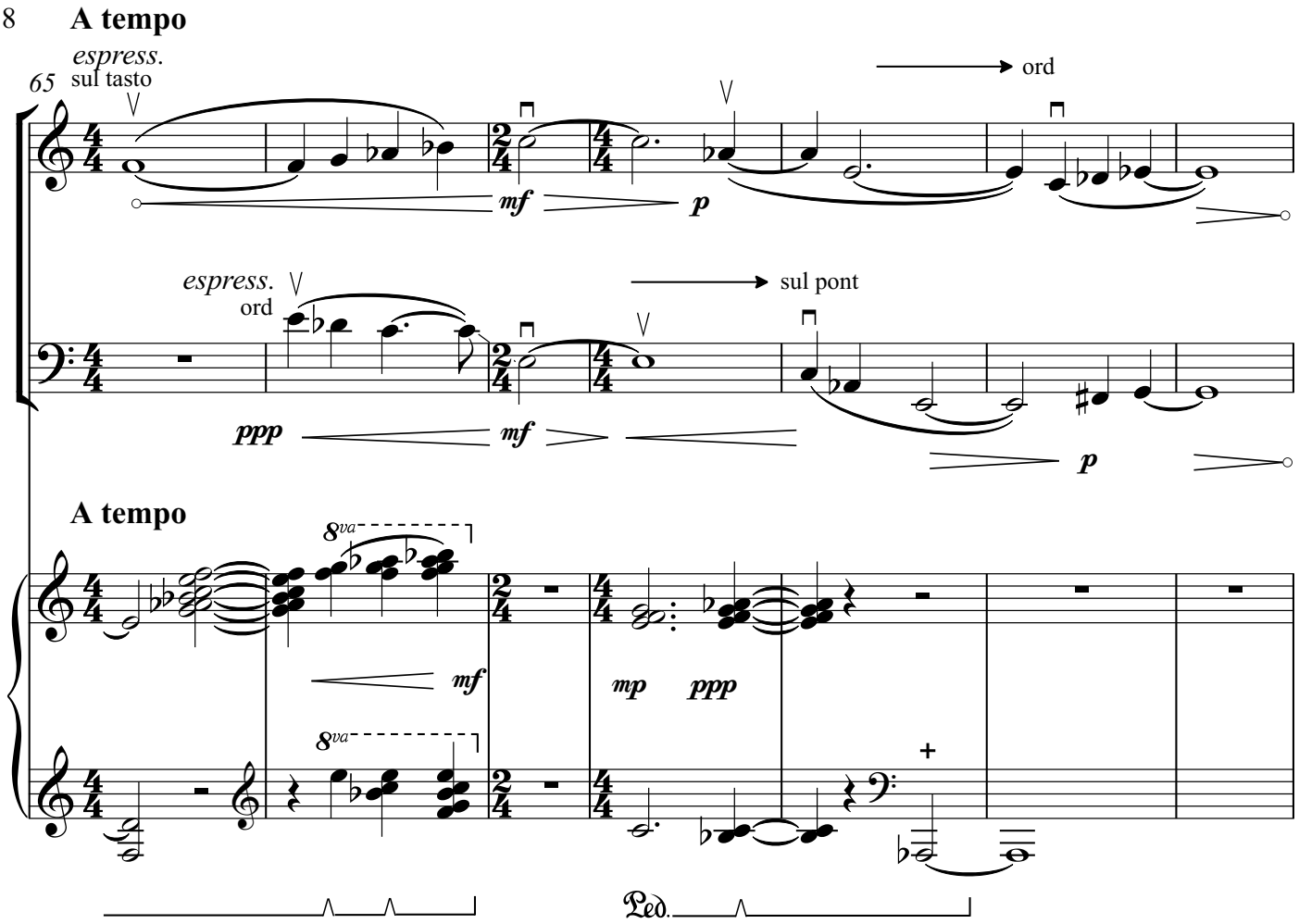
A tempo
espress.
65
sul tasto
ord
mf
p
espress.
ord
sul pont
ppp
mf
p
A tempo
8va
mf
mp
ppp
8va
Ped.

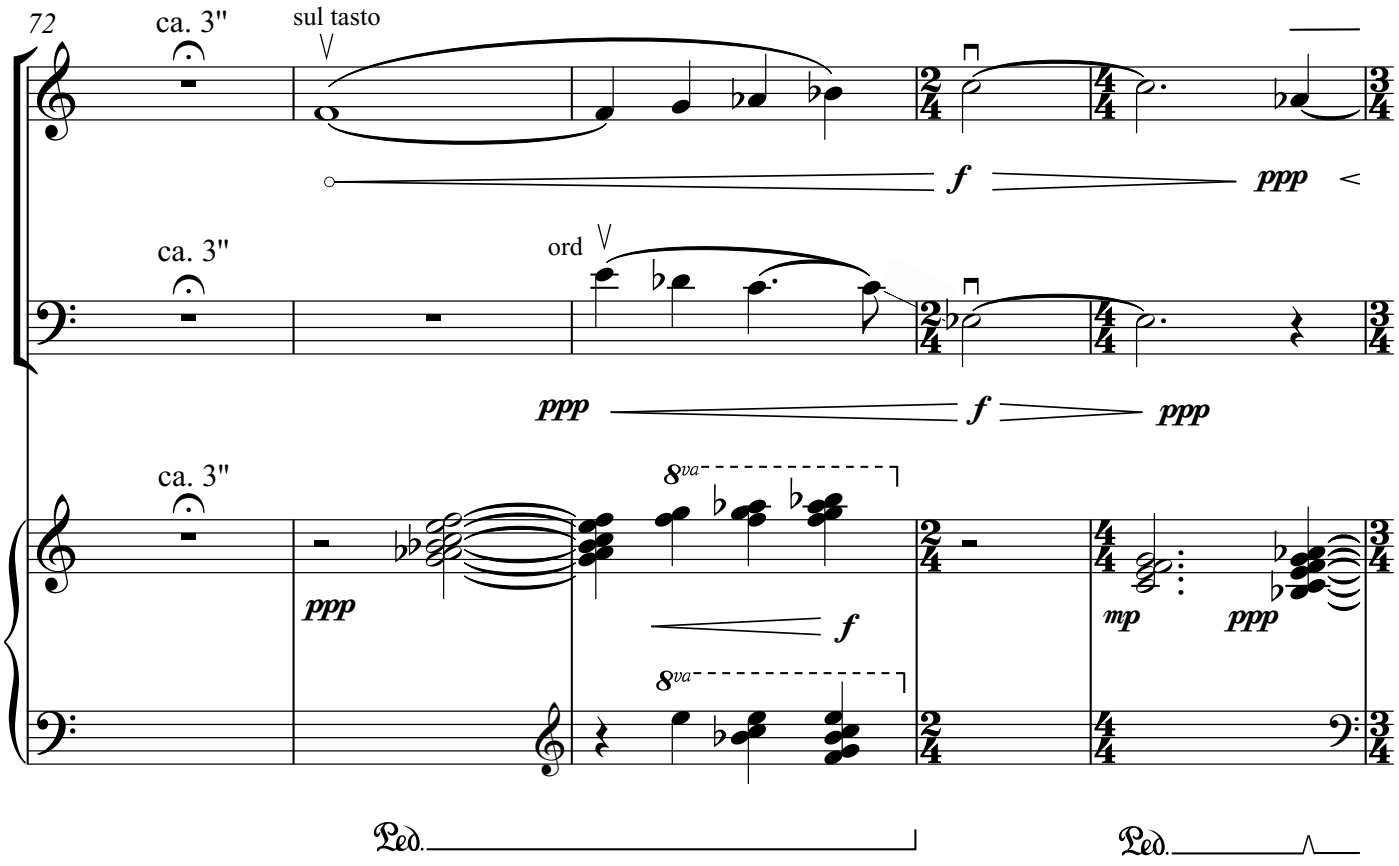
72
ca. 3"
sul tasto
f
ppp
ca. 3"
ord
ppp
f
ppp
ca. 3"
8va
ppp
f
mp
ppp
8va
Ped.
Ped.

77

molto sul pont

sul tasto

ord

f

ppp

ff

ord

molto rubato
(senza tempo)

cèdez

sul tasto

mp

sff

mf

ppp

ff

8vb

ff

3

3

81

sul tasto

ppp

mp

ppp

ord

sff

sul tasto

ppp

pizz.

8vb

ff

3

3

8va

mp

f

8va

Ped.

P.T.

Ped.

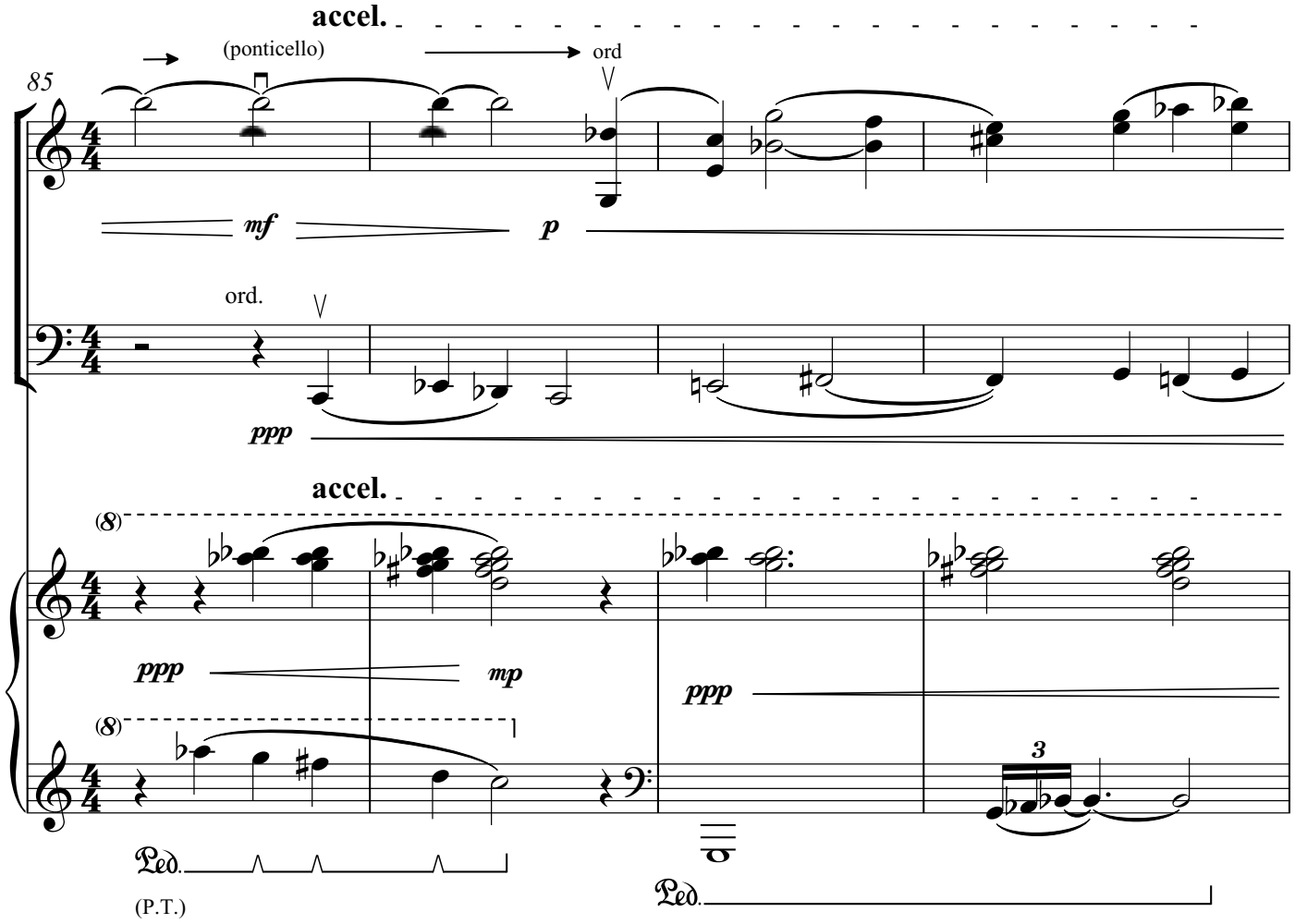
accel.
(ponticello)
ord
85
mf
p
ord.
ppp
accel.
(8)
ppp
mp
ppp
(8)
3
Ped.
(P.T.)
Ped.

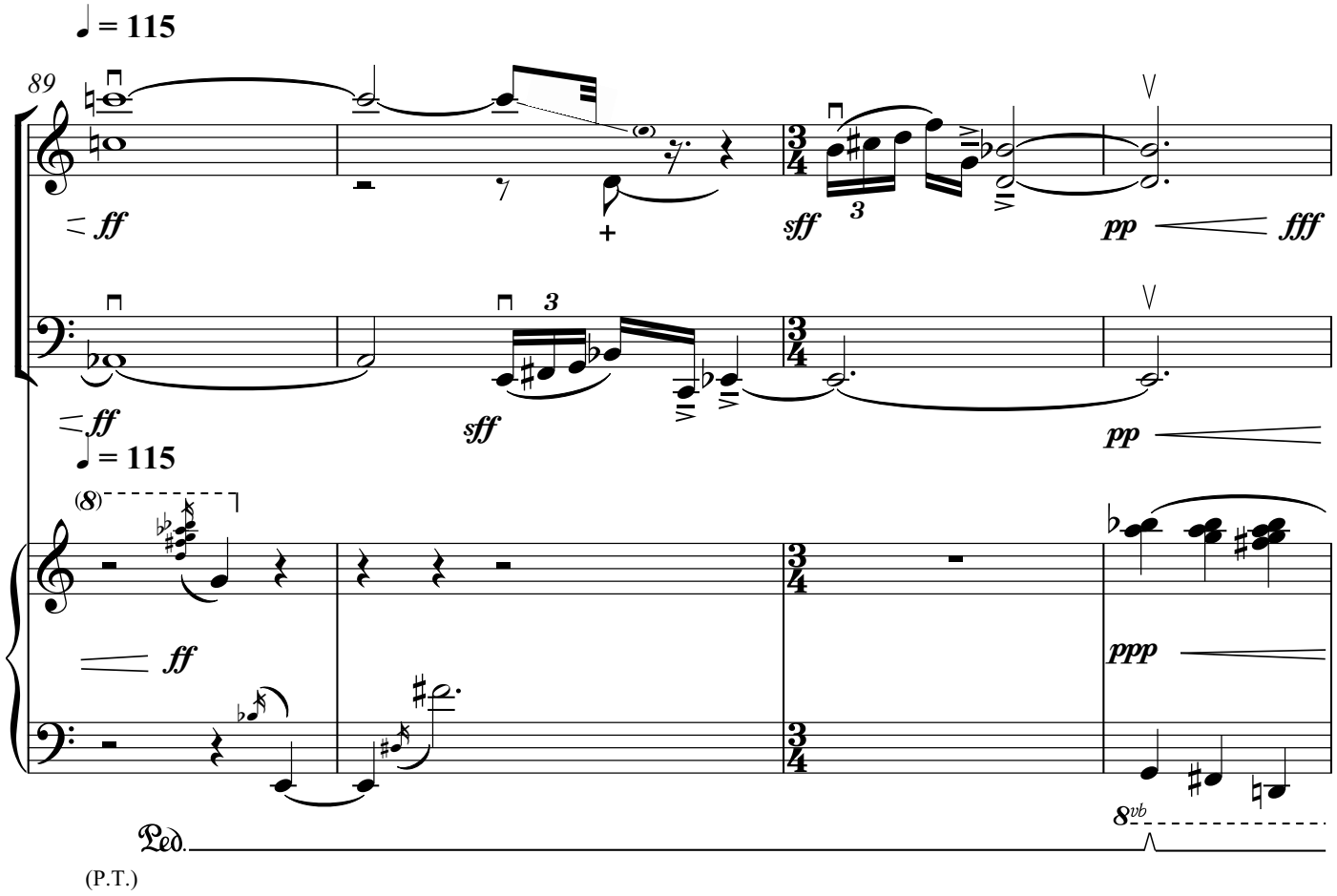
♩ = 115
89
ff
sff
3
pp
fff
ff
sff
3
pp
♩ = 115
(8)
ff
ppp
8vb
Ped.
(P.T.)

93

fff

fff ppp fff ppp fff

ff

(P.T.)

rit.

Very slow and calm

98

sul tasto

♩ = 55

IV

ppp

sul tasto

ppp ppp

rit.

♩ = 55

hank

ppp

(P.T.) NO P.T.

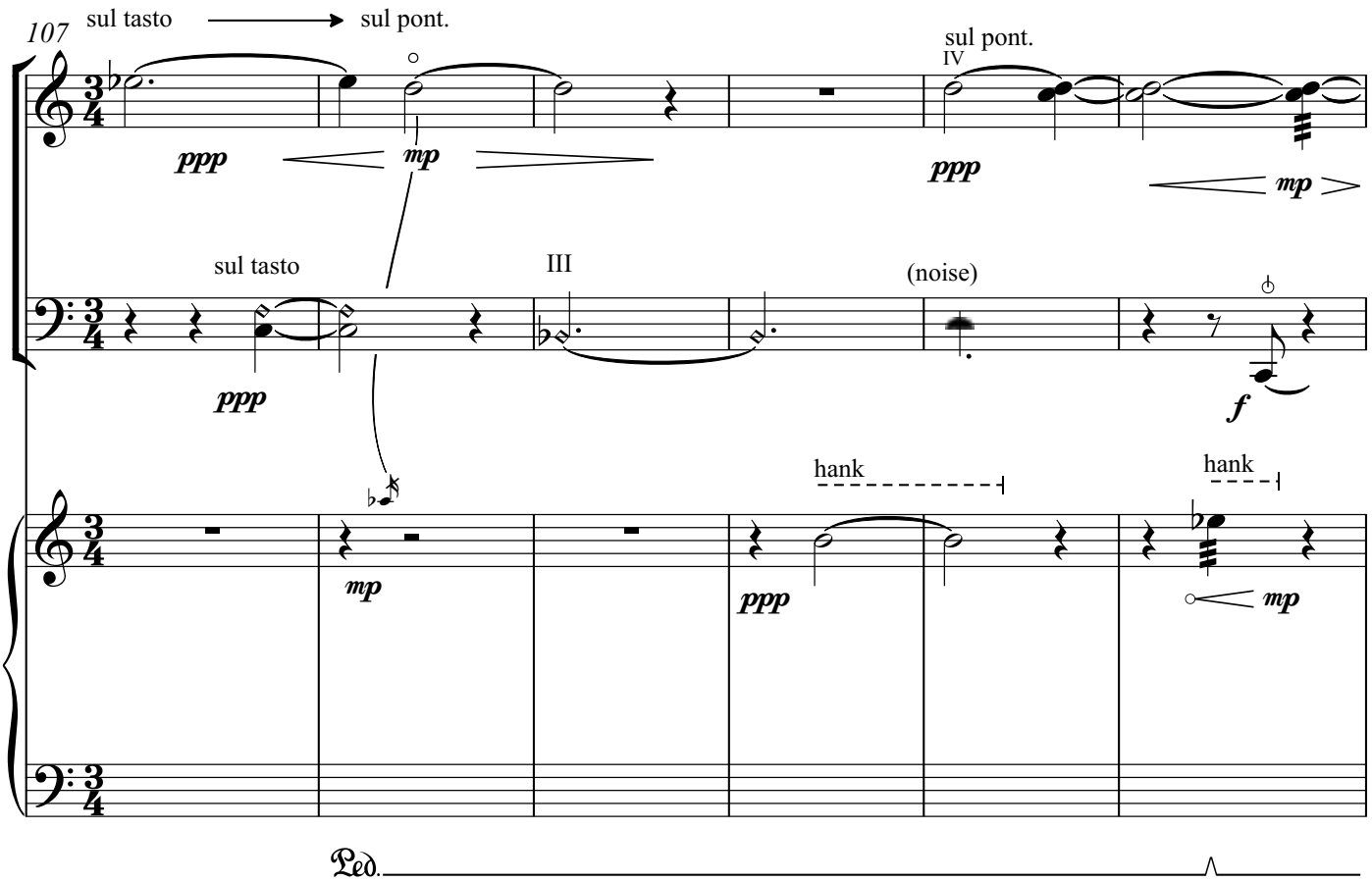
107
sul tasto
sul pont.
sul pont.
IV
ppp
mp
ppp
mp
sul tasto
III
(noise)
ppp
f
hank
hank
mp
ppp
mp
Ped.

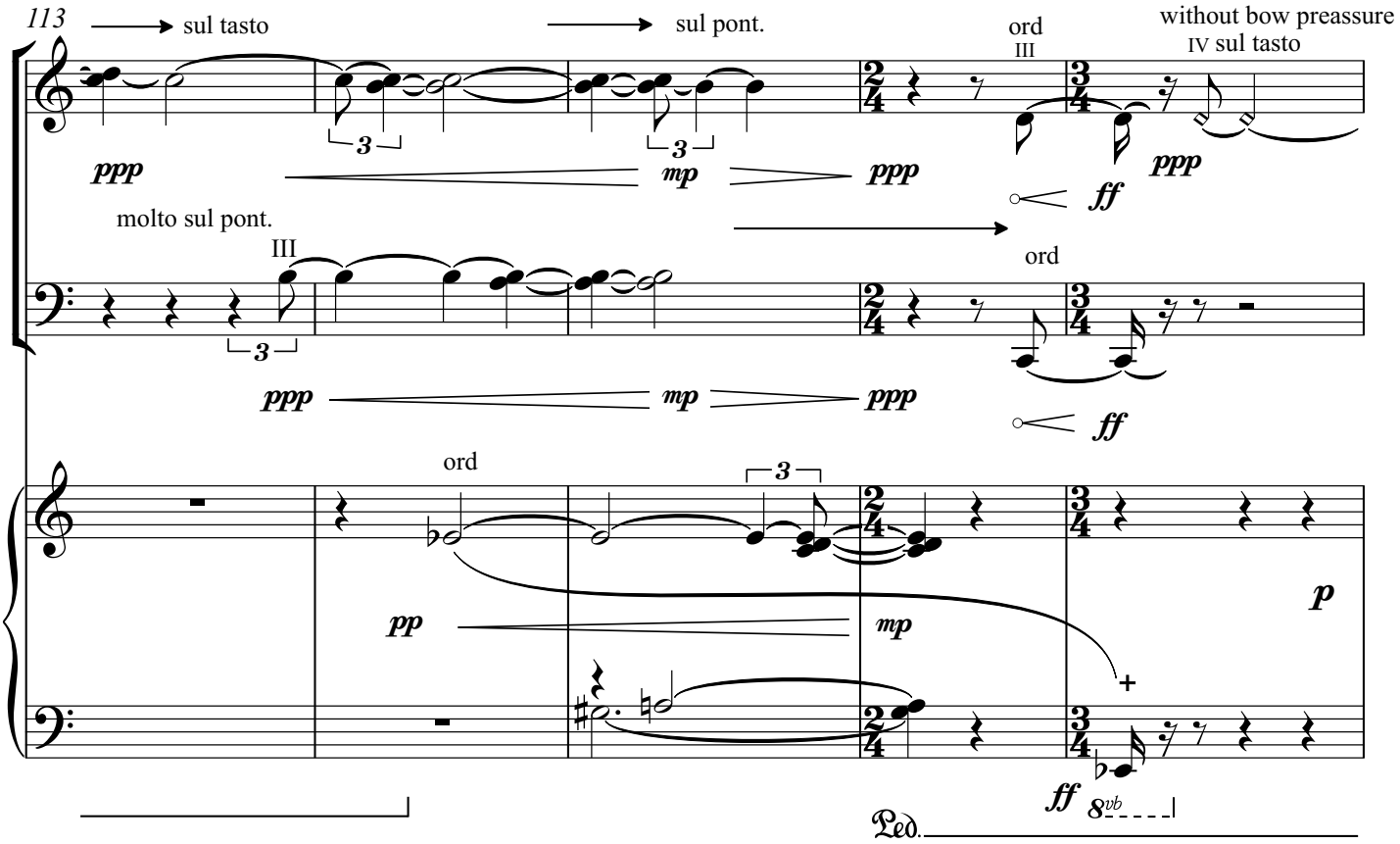
113
sul tasto
sul pont.
ord
III
without bow preassure
IV sul tasto
ppp
mp
ppp
ff
ppp
molto sul pont.
III
ord
ppp
mp
ppp
ff
ord
pp
mp
p
ff
8vb
Ped.

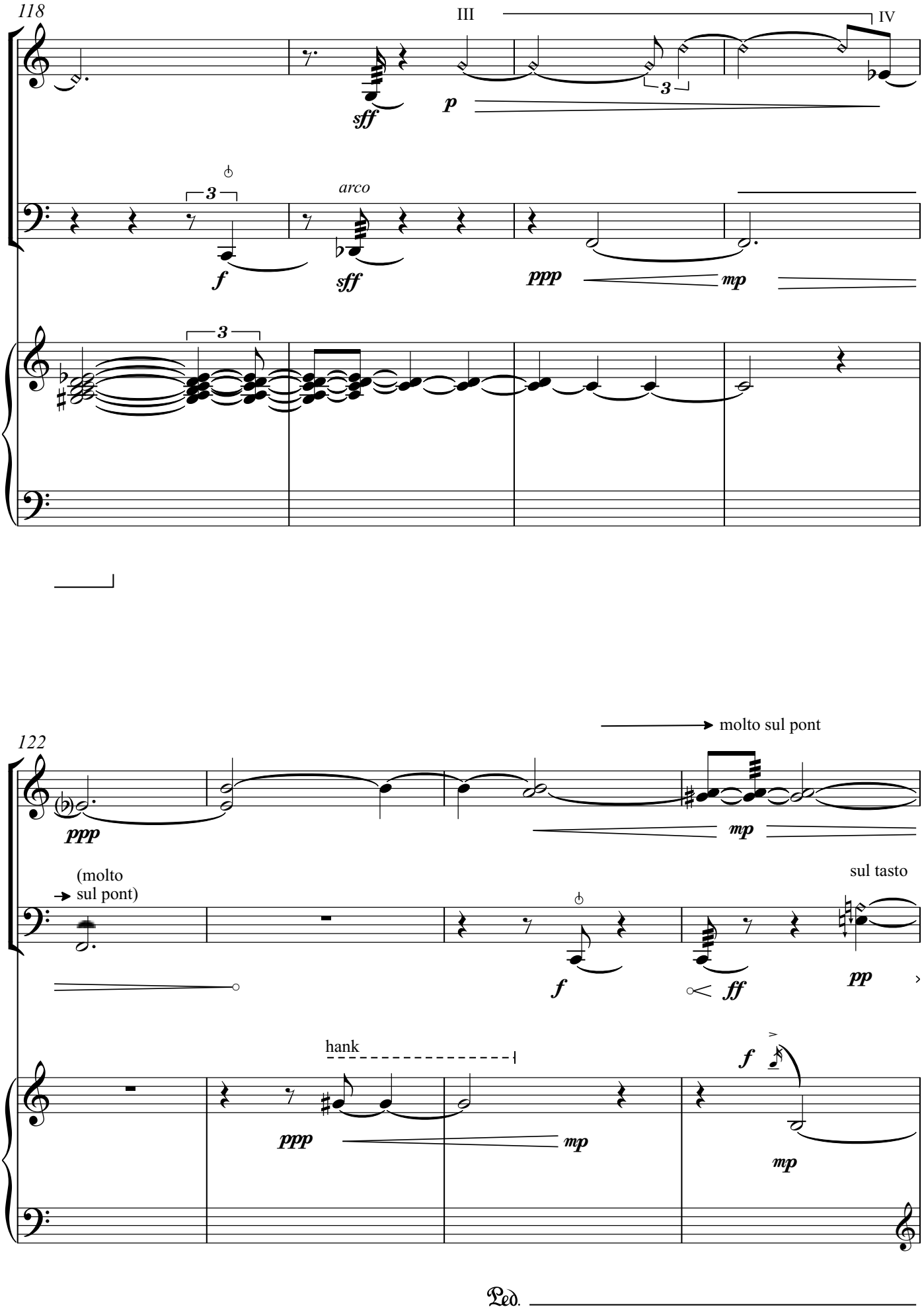
118
III
IV
sff
p
f
arco
sff
ppp
mp
122
molto sul pont
ppp
mp
(molto
sul pont)
f
ff
sul tasto
pp
hank
ppp
mp
f
mp
Ped.

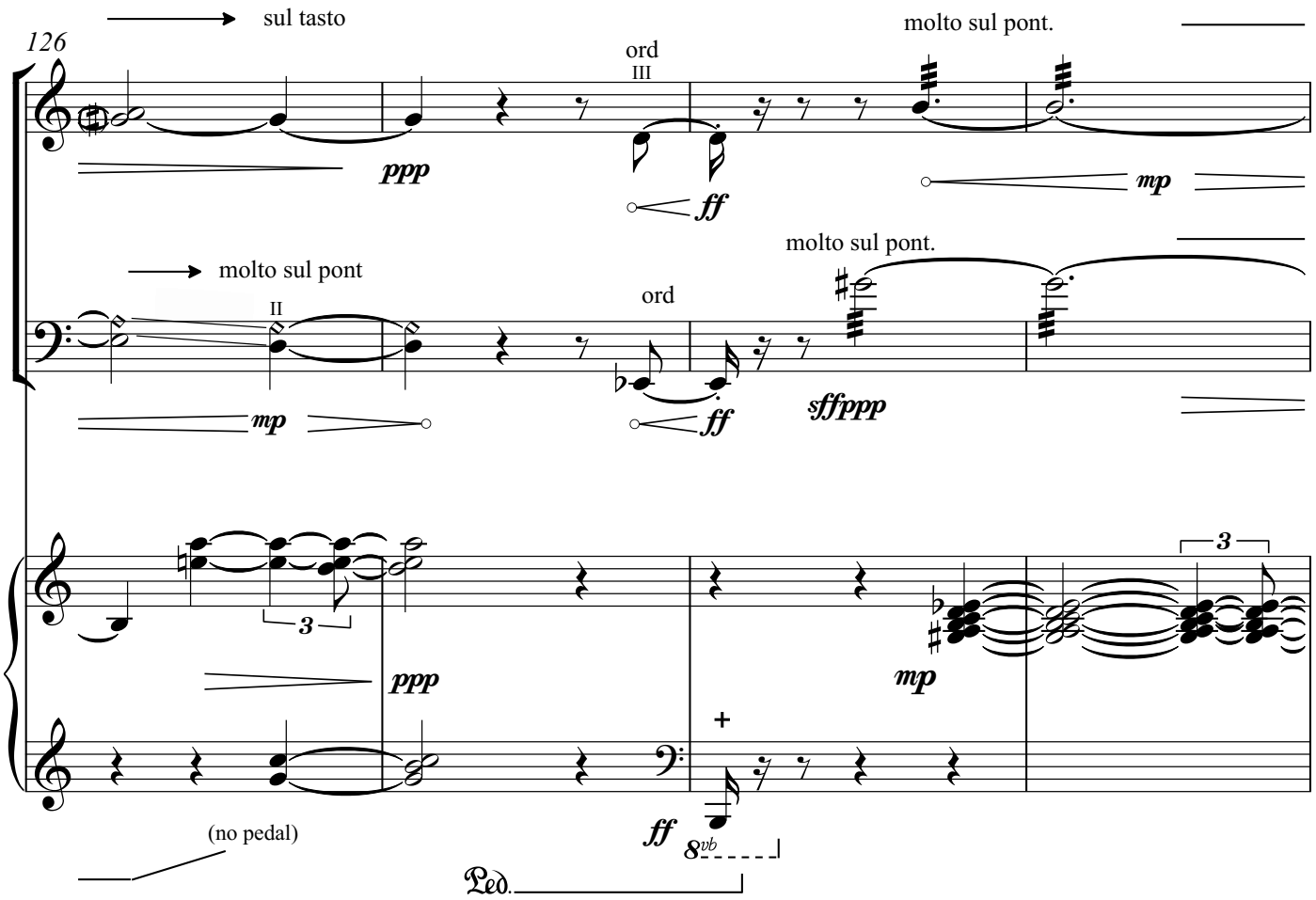
126
sul tasto
ord
III
molto sul pont.
ppp
ff
mp
molto sul pont
II
ord
molto sul pont.
mp
ff
sffppp
3
ppp
mp
(no pedal)
ff
8vb
Ped.

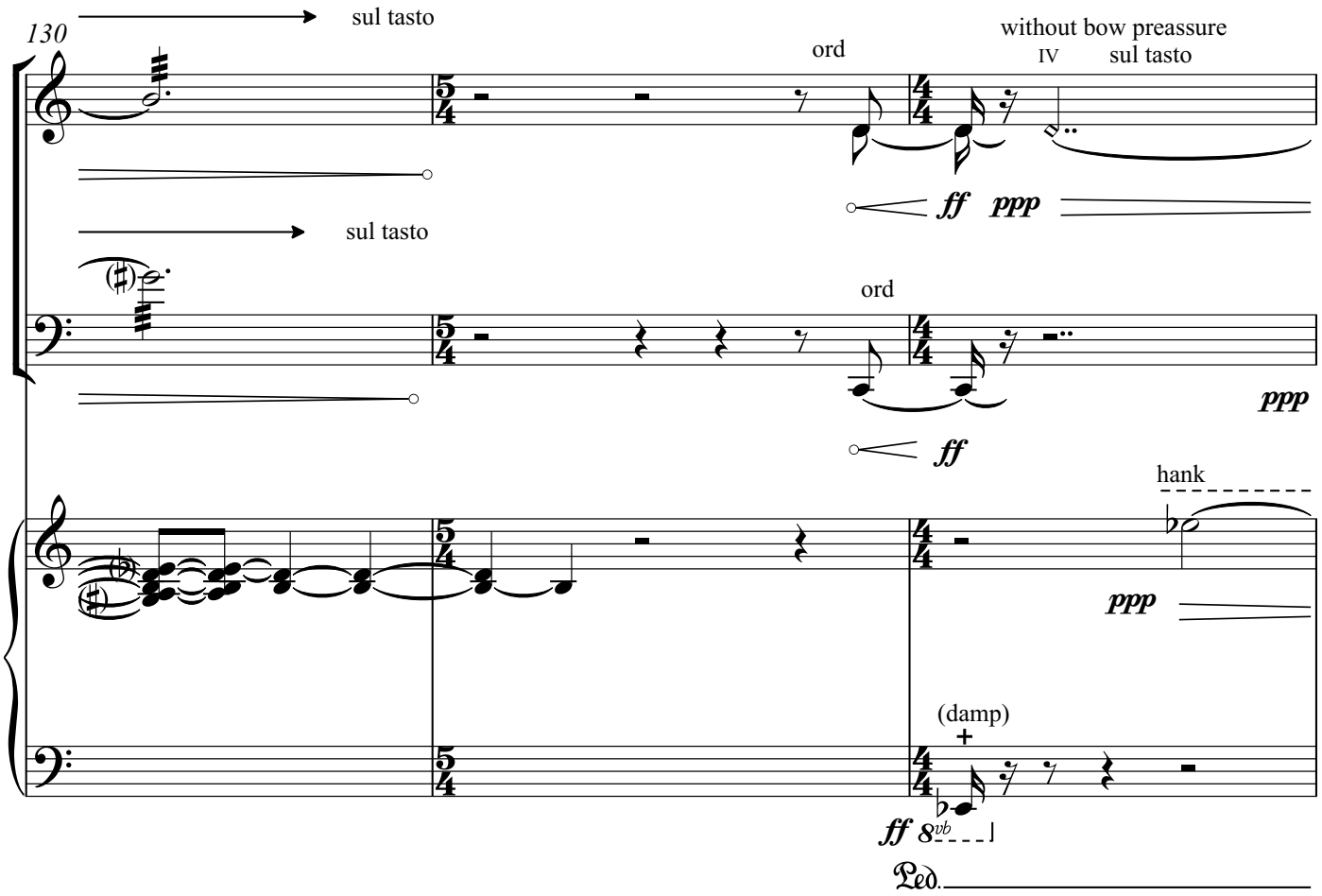
130
sul tasto
ord
without bow preassure
IV
sul tasto
ff
ppp
sul tasto
ord
ff
ppp
hank
ppp
(damp)
ff
8vb
Ped.

133

ord
III
IV sul tasto

ff *ppp*

without bow preassure
sul pont.

ord

sul tasto

ff

ppp

ord

p

(damp)

ff 8vb

Ped.

137

sul pont.

sul pont

sul tasto

hank

Until the sound dies out

pp

ppp

inside

ppp 8vb

❋

Minuit toujours arrive

Violín

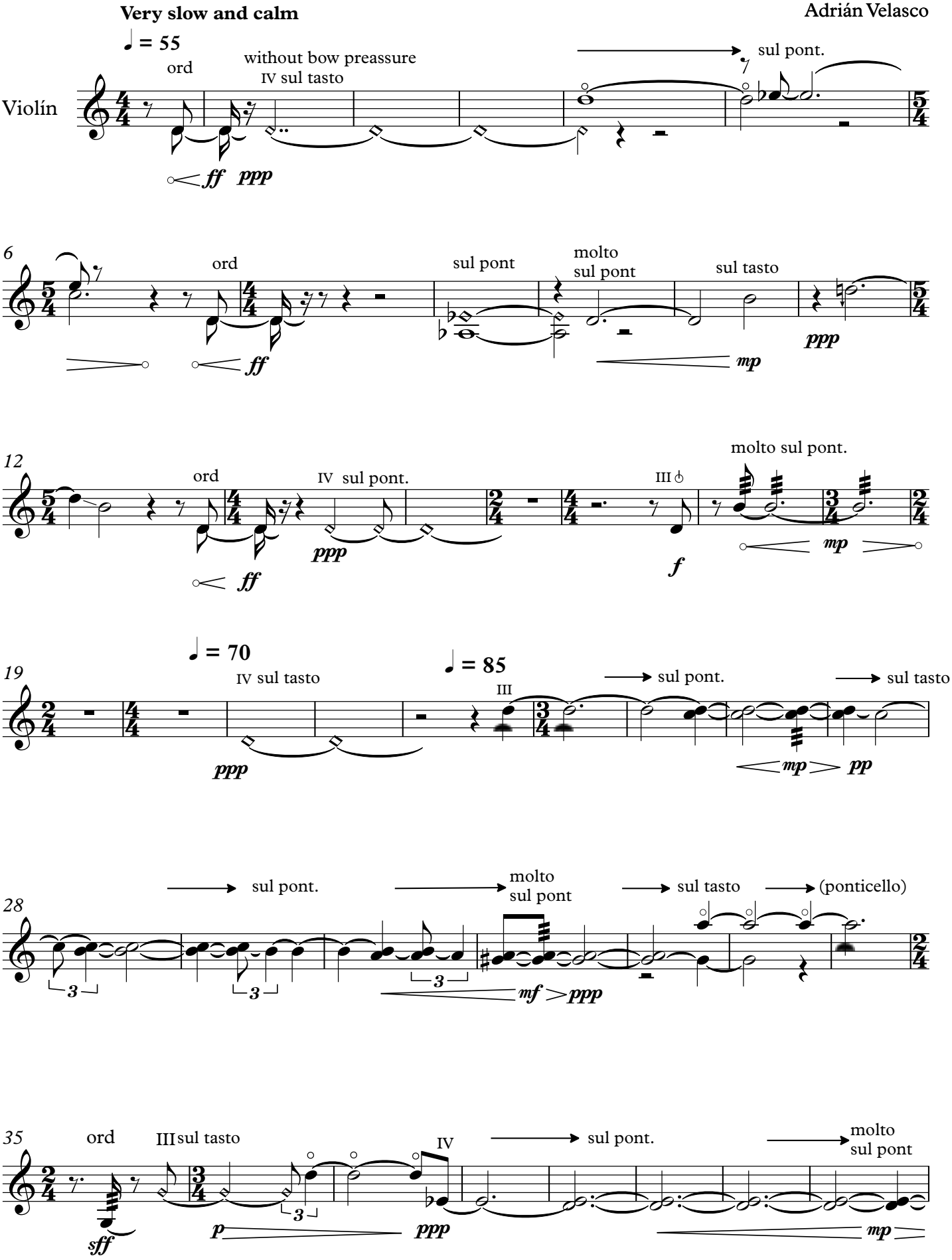

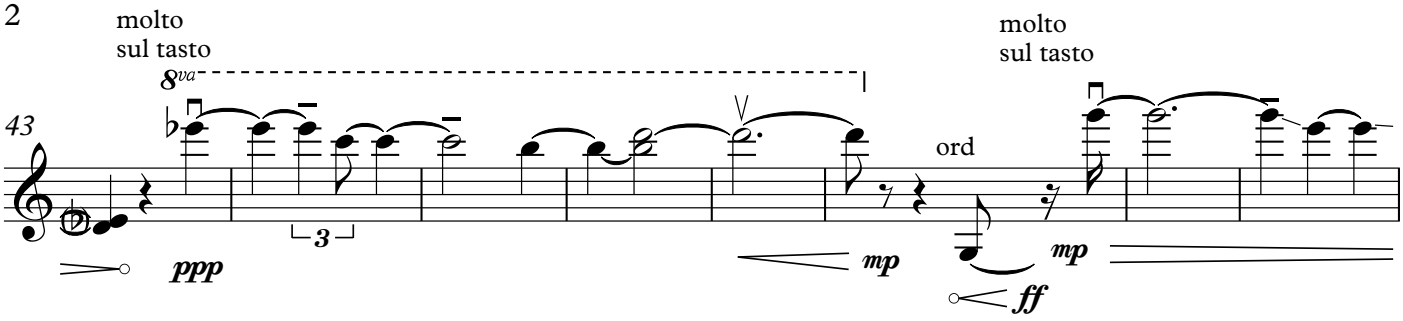
molto
sul tasto
8va
43
ppp
mp
ord
molto
sul tasto
mp
ff

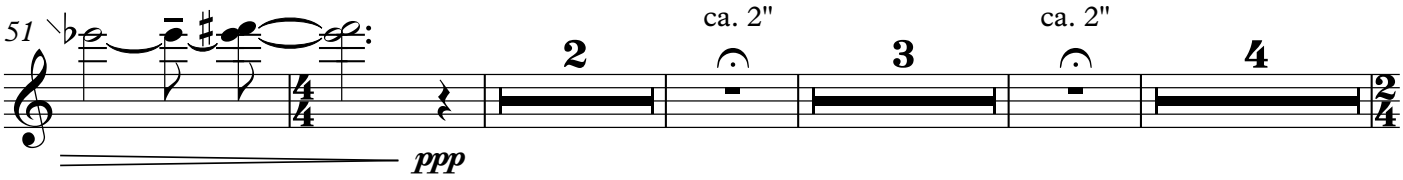
51
ppp
2
ca. 2"
3
ca. 2"
4

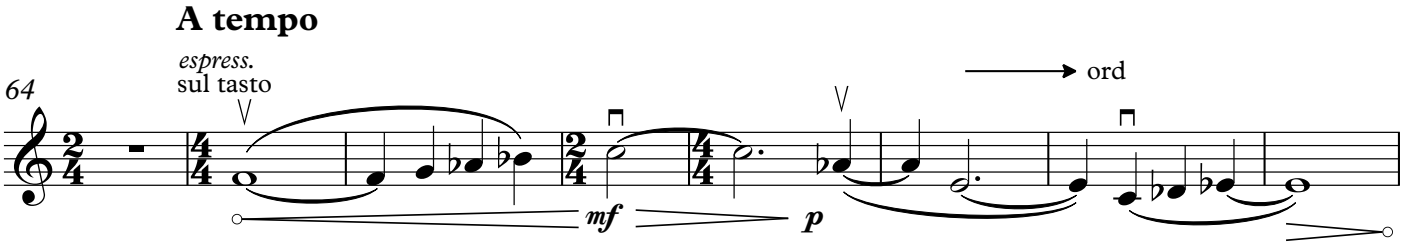
A tempo
espress.
sul tasto
64
mf
p
ord

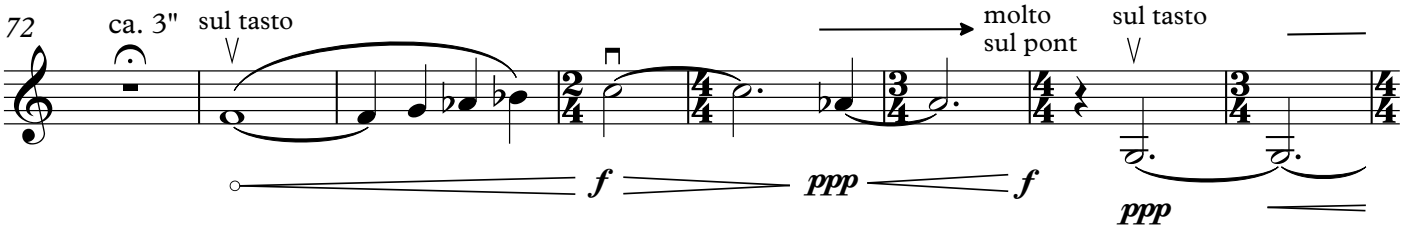
72
ca. 3"
sul tasto
f
ppp
f
molto
sul pont
sul tasto
ppp

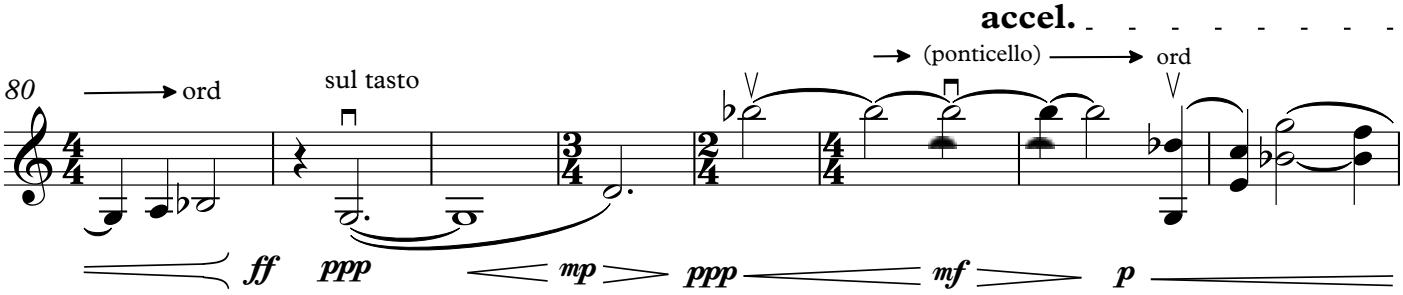
accel.
80
ord
ff
sul tasto
ppp
mp
ppp
(ponticello)
mf
ord
p

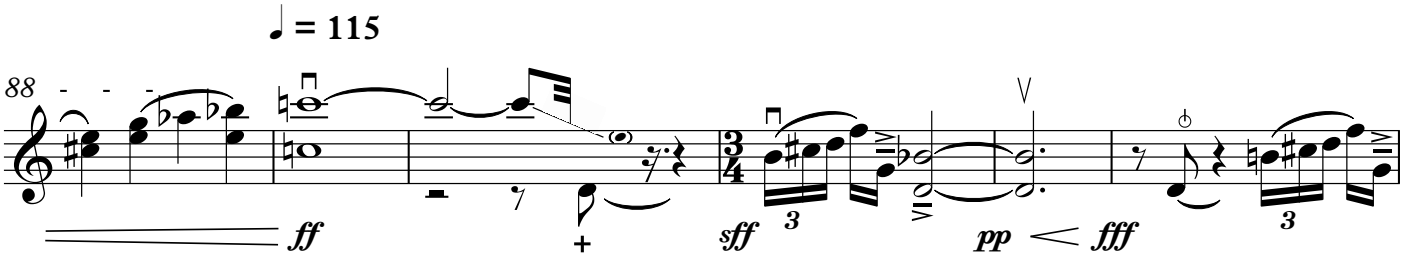
♩ = 115
88
ff
sff
pp
fff

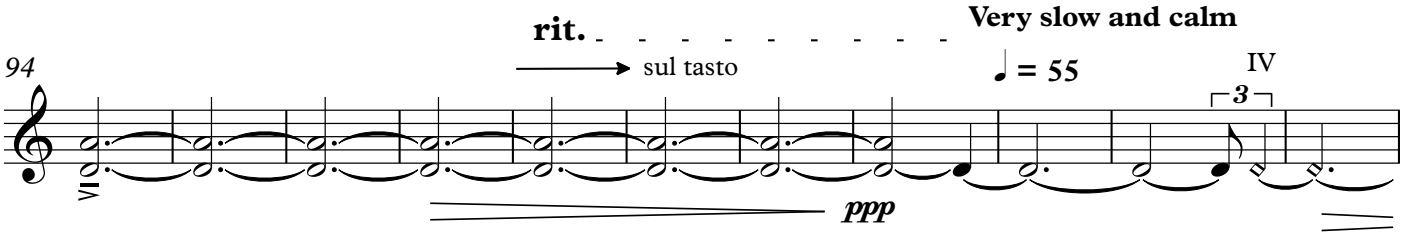
94
rit.
sul tasto
Very slow and calm
♩ = 55
IV
VI
ppp

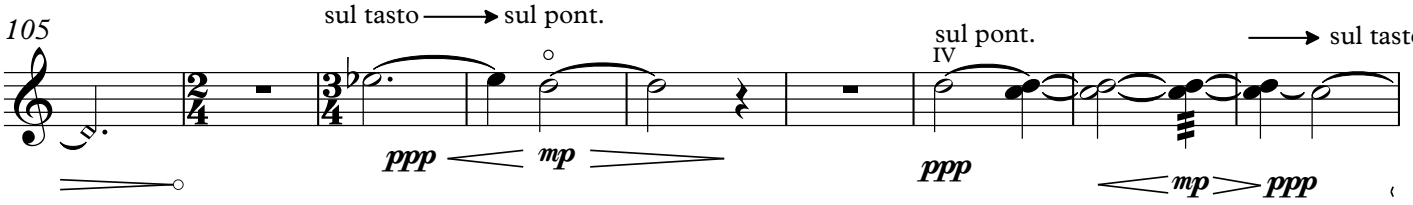
105
sul tasto
sul pont.
sul pont.
IV
sul tasto
ppp
mp
ppp
mp
ppp

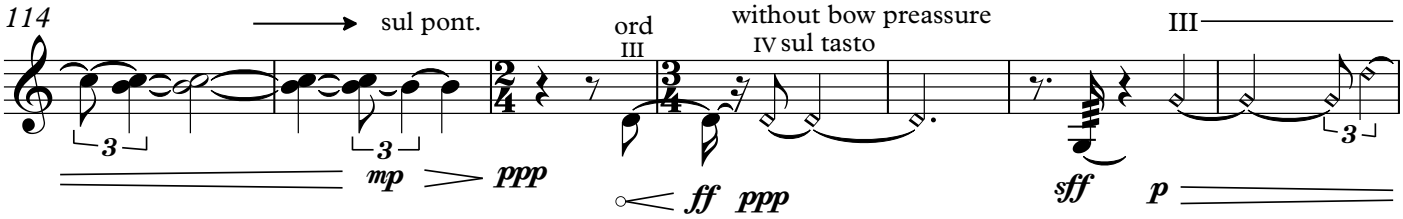
114
sul pont.
ord
III
without bow preassure
IV sul tasto
III
mp
ppp
ff
ppp
sff
p

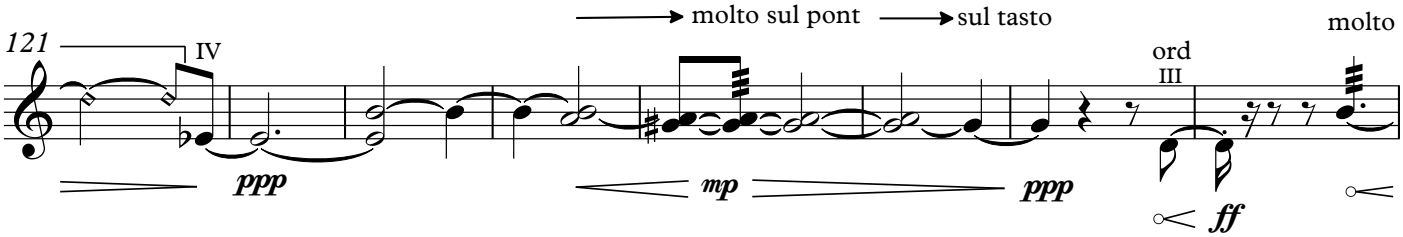
121
IV
molto sul pont
sul tasto
ord
III
molto sul pont
ppp
mp
ppp
ff

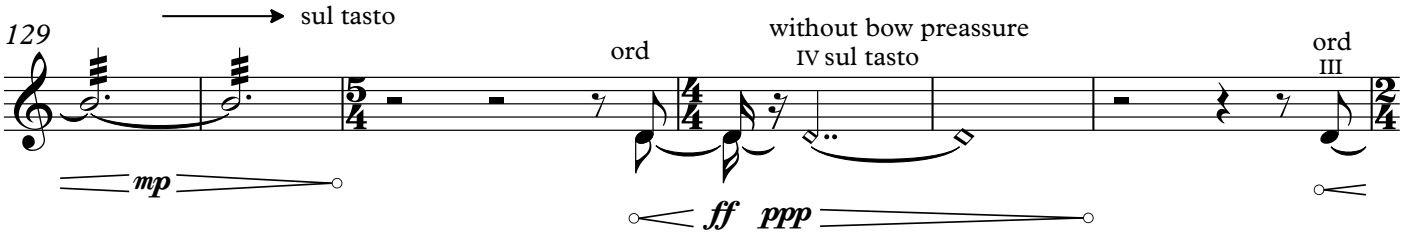
129
sul tasto
ord
without bow preassure
IV sul tasto
ord
III
mp
ff
ppp

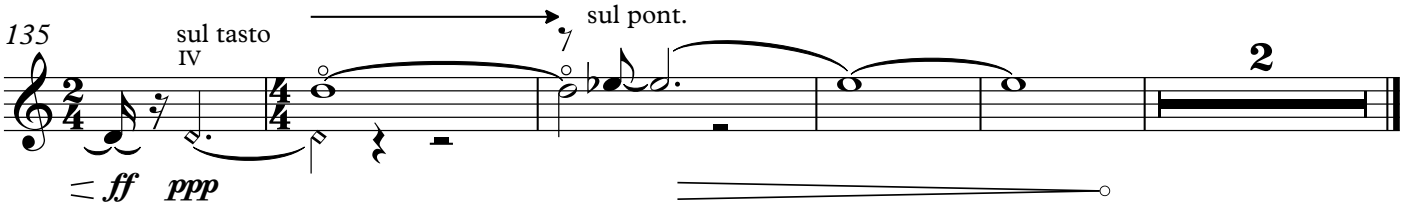
135
sul tasto
IV
sul pont.
2
ff
ppp

Minuit toujours arrive

Violoncello

Adrián Velasco

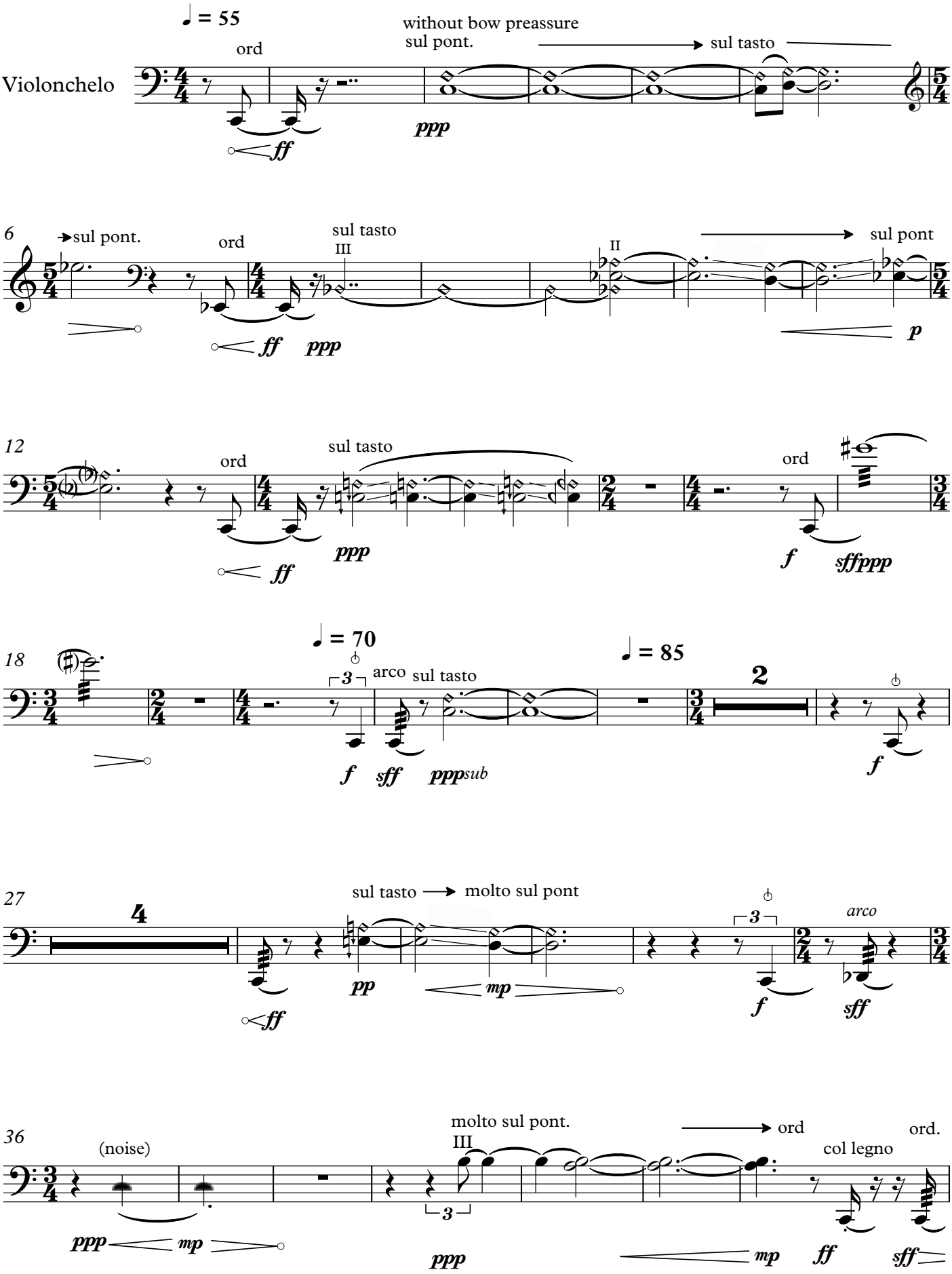

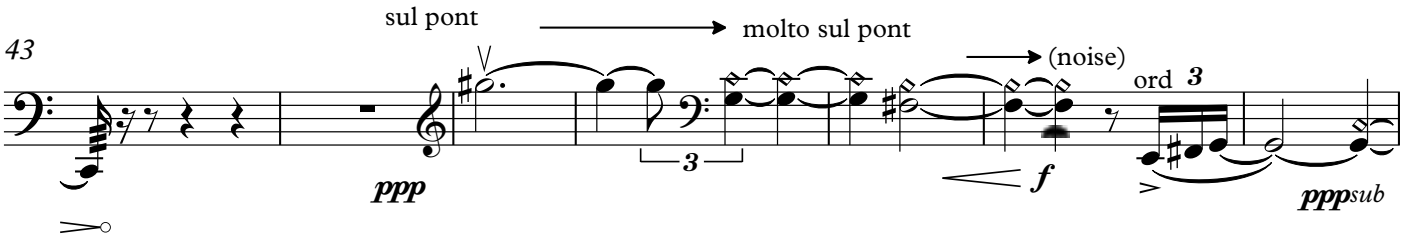
43
sul pont
molto sul pont
(noise)
ord
ppp
f
pppsub

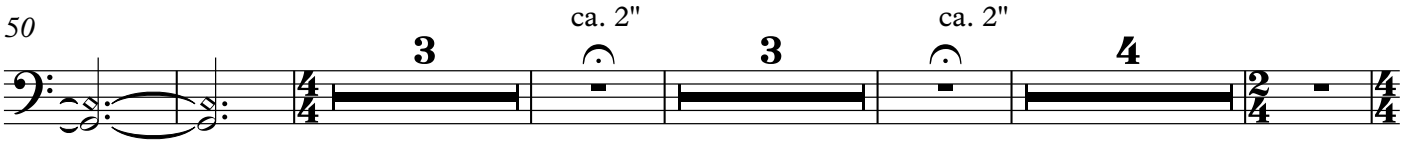
50
ca. 2"
ca. 2"

A tempo

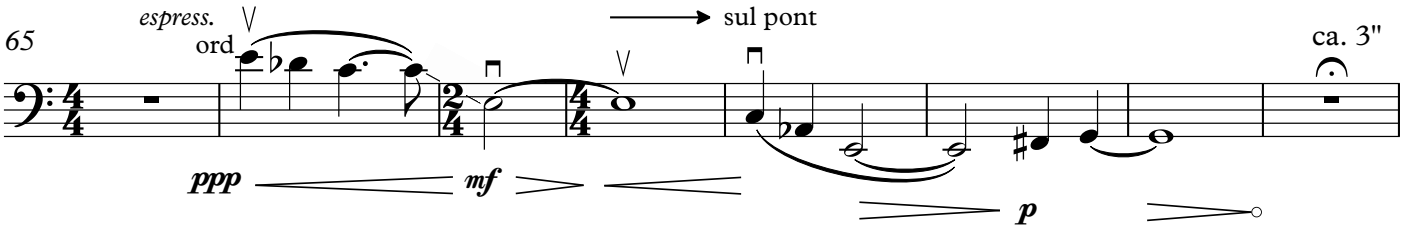
65
espress.
ord
sul pont
ca. 3"
ppp
mf
p

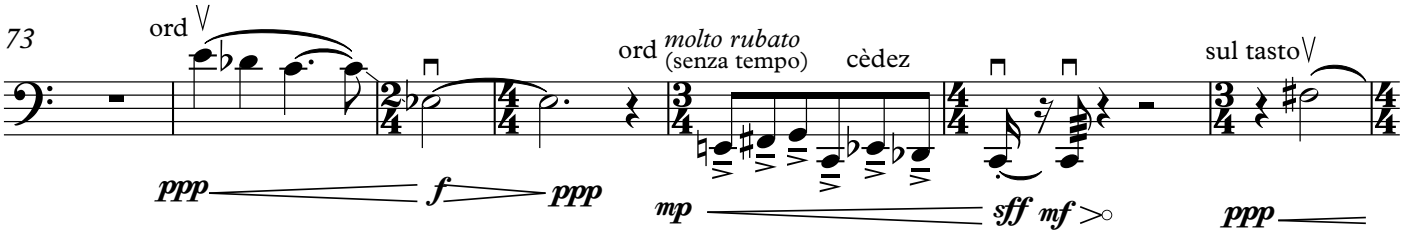
73
ord
ord
molto rubato
(senza tempo)
cèdez
sul tasto
ppp
f
ppp
mp
sff
mf
ppp

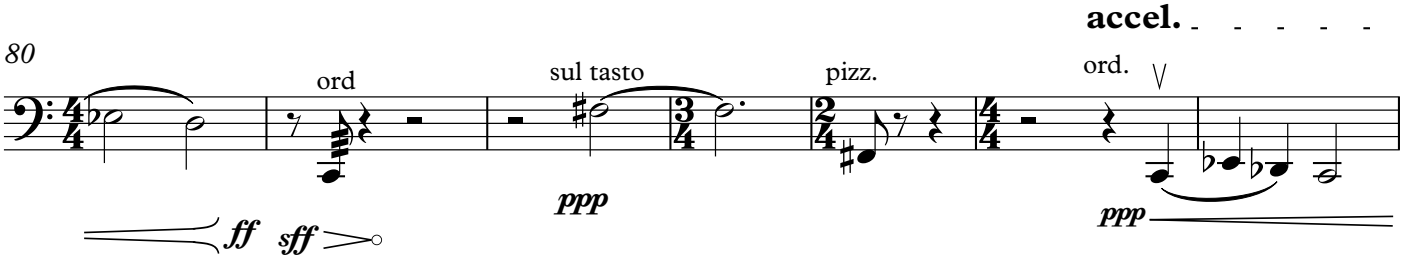
80
accel.
ord
sul tasto
pizz.
ord.
ff
sff
ppp
ppp

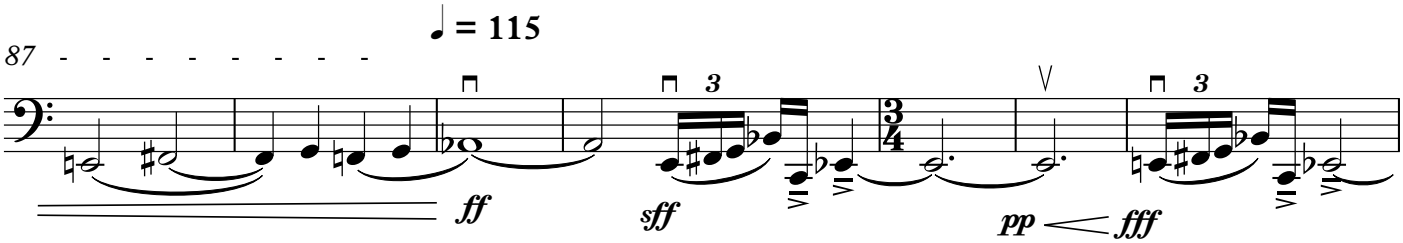
87
♩ = 115
ff
sff
pp
fff

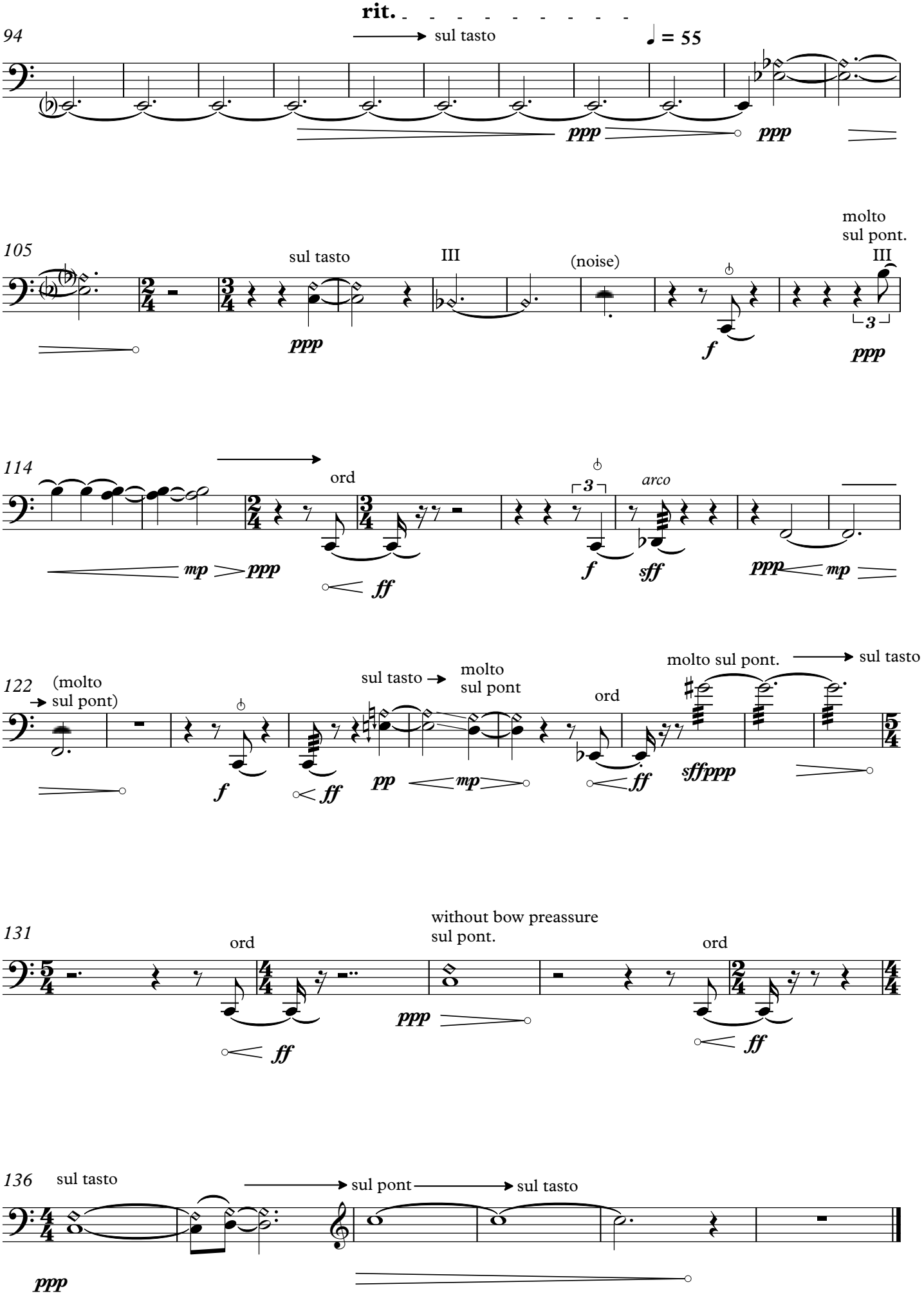
94
rit.
sul tasto
♩ = 55
ppp
ppp
105
sul tasto
III
(noise)
molto
sul pont.
III
ppp
f
ppp
114
ord
arco
mp
ppp
ff
f
sff
ppp
mp
122
(molto
sul pont)
sul tasto
molto
sul pont
ord
molto sul pont.
sul tasto
f
ff
pp
mp
ff
sffppp
131
ord
without bow preassure
sul pont.
ord
ff
ppp
ff
136
sul tasto
sul pont
sul tasto
ppp

Minuit toujours arrive

Violoncello

Adrián Velasco

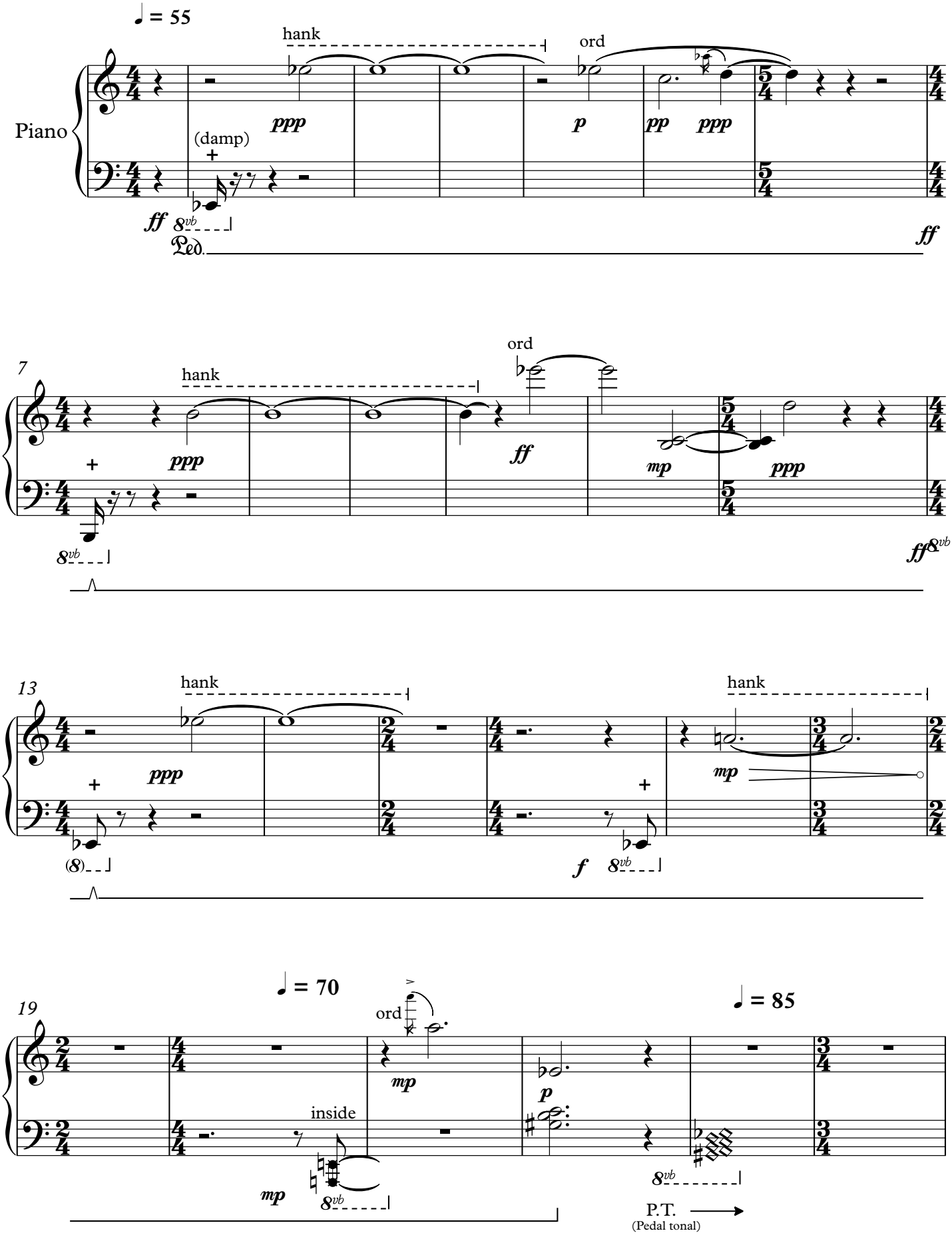

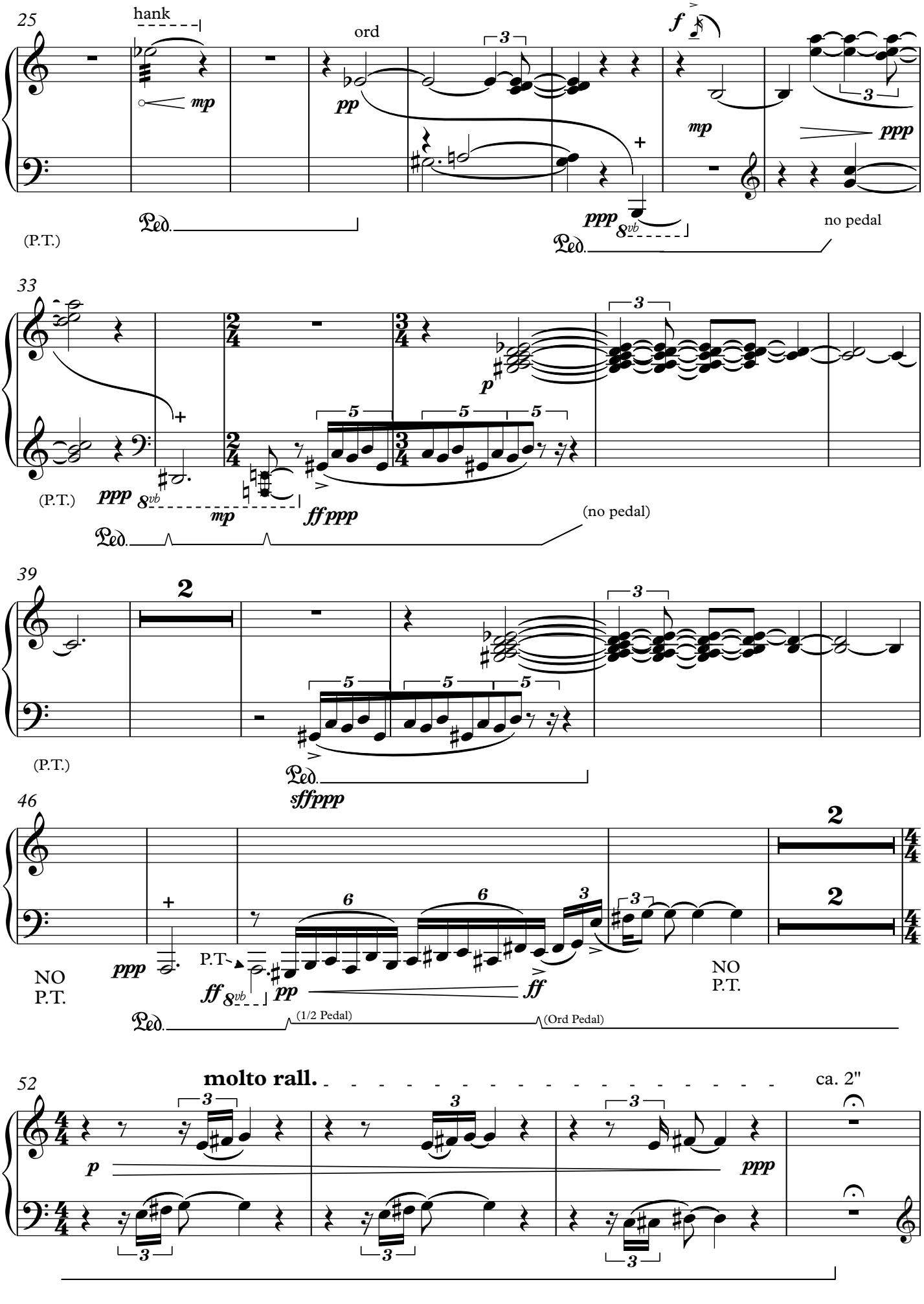
25
hank
ord
mp
pp
f
mp
ppp
ppp
8vb
no pedal
(P.T.)
33
p
ppp
8vb
mp
ffppp
(no pedal)
(P.T.)
39
2
sffppp
(P.T.)
46
2
2
ppp
P.T.
ff
8vb
pp
ff
NO
P.T.
NO
P.T.
(1/2 Pedal)
(Ord Pedal)
52
molto rall.
ca. 2"
p
ppp

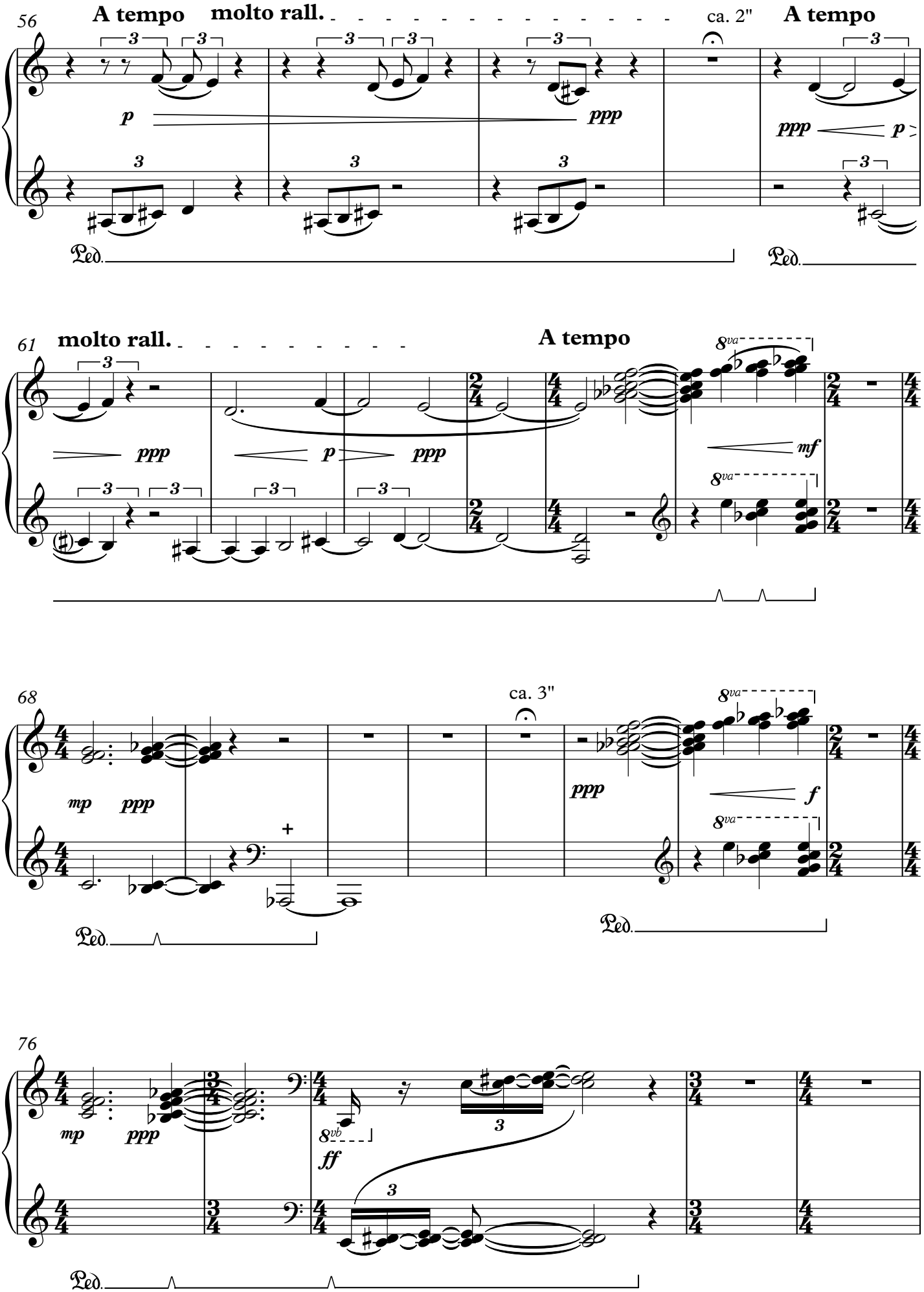
56
A tempo
molto rall.
ca. 2"
A tempo
p
ppp
ppp
p
Ped.
Ped.
61
molto rall.
A tempo
ppp
p
ppp
mf
8va
8va
68
ca. 3"
mp
ppp
ppp
f
8va
8va
Ped.
Ped.
76
mp
ppp
8vb
ff
Ped.

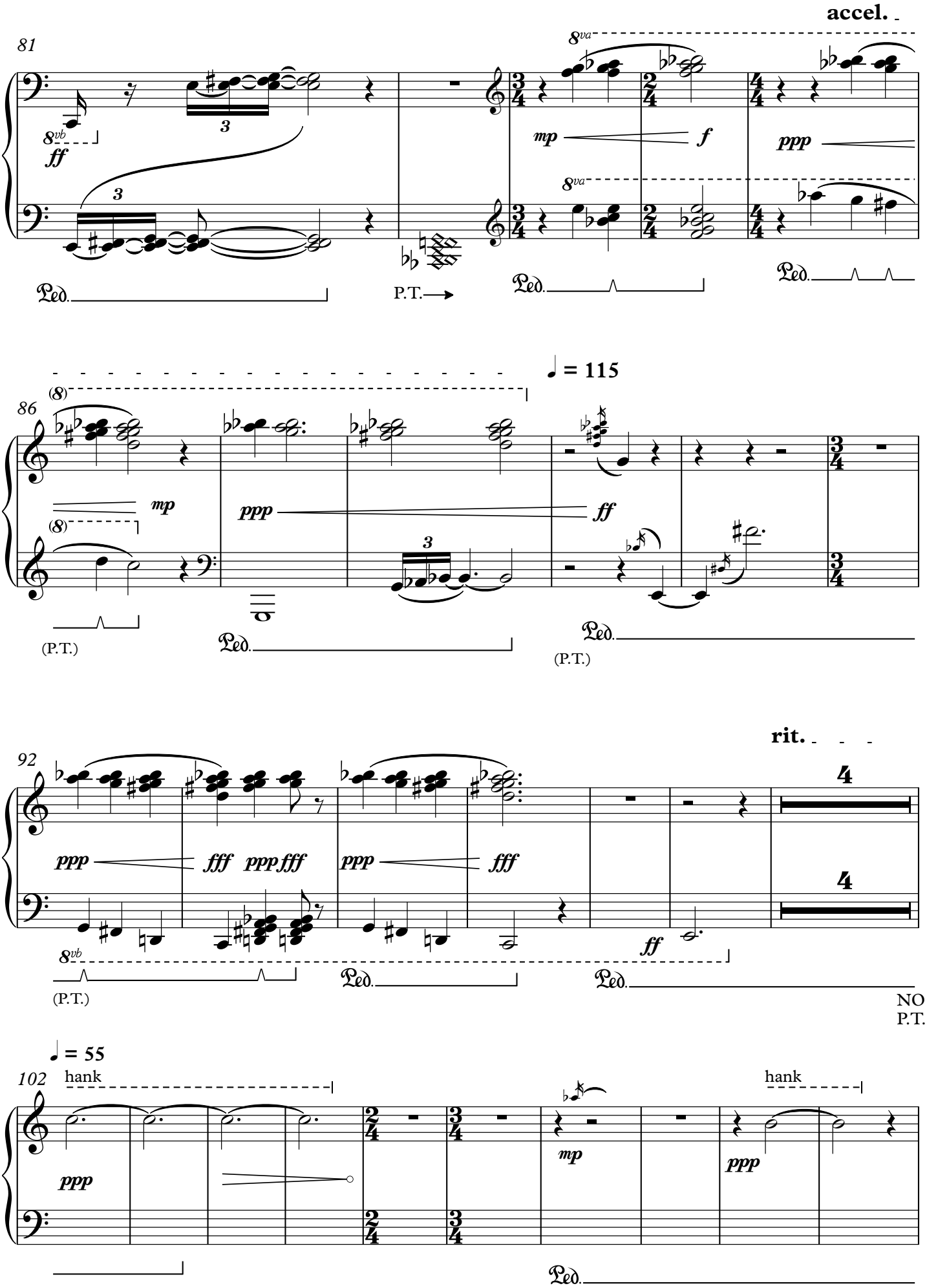
accel.
81
8vb
ff
3
8va
mp
f
ppp
Ped.
P.T.
♩ = 115
86
(8)
mp
ppp
ff
(P.T.)
rit.
92
fff
ppp fff
NO P.T.
♩ = 55
102
hank

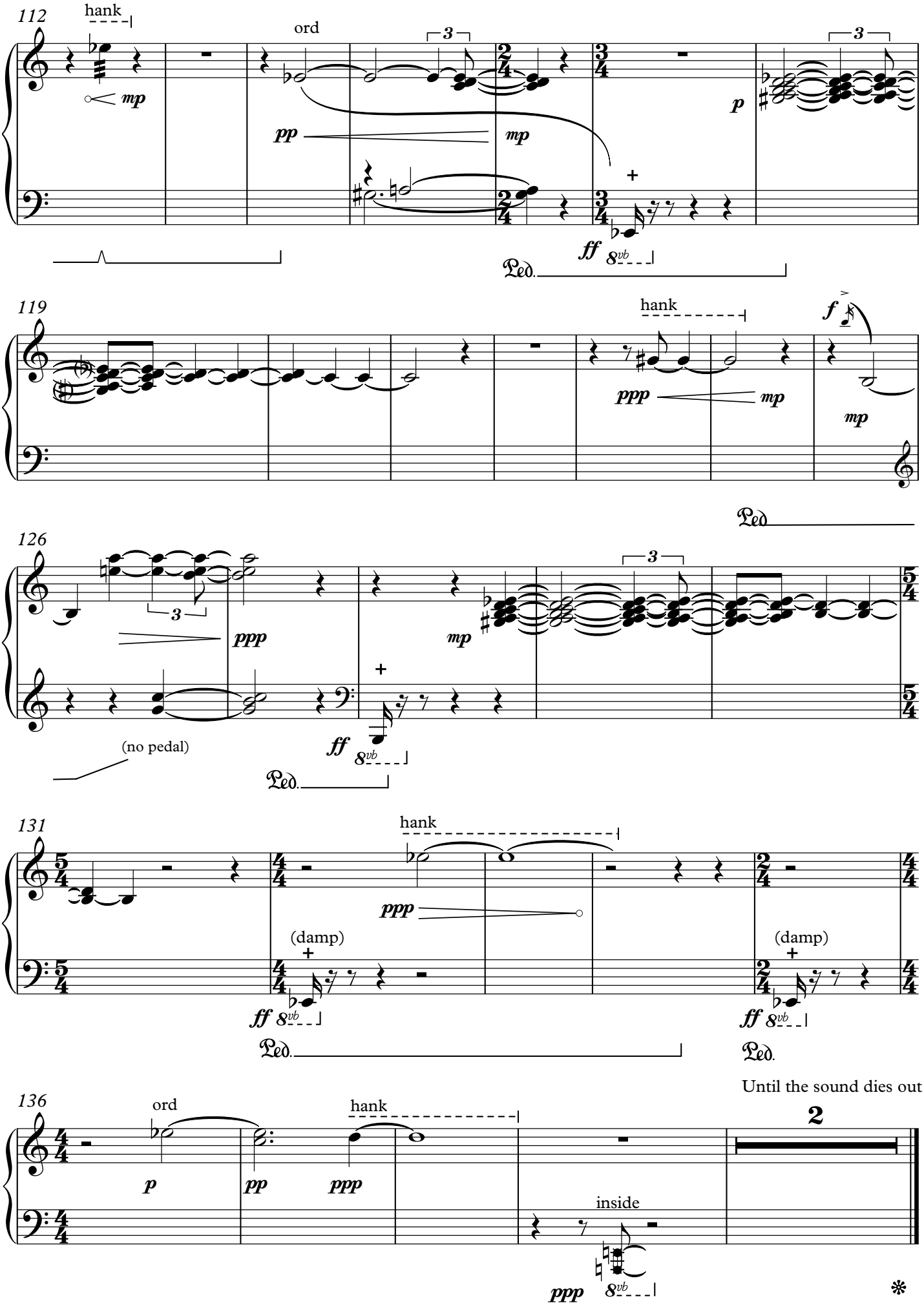
112
hank
ord
mp
pp
mp
p
ff
8vb
Ped.
119
hank
ppp
mp
f
mp
Ped
126
ppp
mp
(no pedal)
ff
8vb
Ped.
131
hank
ppp
(damp)
ff
8vb
Ped.
(damp)
ff
8vb
Ped.
136
ord
hank
p
pp
ppp
inside
ppp
8vb
Until the sound dies out
2