Table of Contents

List of Appendices v

List of Tables vi

List of Figures ix

Acknowledgement xiv

Abstract xv

Chapter 1

1.0 The Problem and its Settings 1

1.1 Project Context 1

1.2 Purpose and Description 1

1.3 Objective of the Study 2

1.3.1 General Objective 2

1.3.2 Specific Objectives 2

1.4 Scope and Delimitation 3

1.5 Significance of the Study 4

Chapter 2

2.0 Review of Related Literature and Studies 5

2.1 Related Literature 5

2.2 Related Studies 13

2.3 Conceptual Model of the Study 21

2.4 Operational Definition of the Study 22

Chapter 3

3.0 Methodology 23

3.1 Requirements Specifications 23

3.1.1 Functional Requirements 23
3.1.2 Hardware Requirements 23
3.1.3 Software Requirements 25
3.2 Research Method 27
3.3 Data Gathering Instruments and Procedures 30
3.4 Software Design 31
3.5 Technical Design 32
3.6 Development and Testing 59
3.7 Statistical Design 75
Chapter 4
4.0 Results and Discussion 77
4.1 Presentation 77
4.1.1 Project Description 77
4.1.2 Project Structure 78
4.2 System Test Plan 110
4.3 Analysis of Data 121
4.4 Interpretation of Data 125
Chapter 5
5.0 Summary of Findings, Conclusions and Recommendation 139
5.1 Summary of Findings 139
5.2 Conclusions 140
5.3 Implementation Plan 141
5.4 Recommendation 141

List of Appendices

Appendix A Bilbliography 142

Appendix B Title Approval Sheet with Functionality List, Technical Adviser and English Consultant 145

Appendix C Recommendation Letter from Thesis Coordinator and Adviser 150

Appendix D Transcript of Interview 153

Appendix E Sample Evaluation Sheet 156

Appendix F Recommendation Letter from Thesis Coordinator and Adviser 164

Appendix G Data Gathering 173

Appendix H Curriculum Vitae 178

Appendix I Source Code 184

List of Tables

Table 3.1.2.1 End User Hardware Requirements 23

Table 3.1.2.2 Server Hardware Requirement 24

Table 3.5.1.1 About us 32

Table 3.5. Driver Account 1.2 Admin Account 32

Table 3.5.1.3 Driver Account 33

Table 3.5.1.4 Fare Matrix 33

Table 3.5.1.5 Toda Terminal 34

Table 3.5.1.6 Transaction 34

Table 3.5.1.7 Announcement 35

Table 3.5.1.8 Attendance 35

Table 3.5.1.8 Comments Suggestion 36

Table 3.5.1.9 Documents 36

Table 3.5.1.10 FAQs 36

Table 3.5.1.11 Rate 37

Table 3.6.2.1 Test Plan No.: STP-A01 60

Table 3.6.2.2 Test Plan No.: STP-A02 60

Table 3.6.2.3 Test Plan No.: STP-A03 60

Table 3.6.2.4 Test Plan No.: STP-A04 61

Table 3.6.2.5 Test Plan No.: STP-A05 61

Table 3.6.2.6 Test Plan No.: STP-A06 62

Table 3.6.2.7Test Plan No.: STP-A07 62

Table 3.6.2.8 Test Plan No.: STP-A08 63

Table 3.6.2.9 Test Plan No.: STP-A09 63

Table 3.6.2.1 0 Test Plan No.: STP-A10 64

Table 3.6.2.11 Test Plan No.: STP-A11 64

Table 3.6.2.12 Test Plan No.: STP-A12 65

Table 3.6.2.13 Test Plan No.: STP-A13 65

Table 3.6.2.14 Test Plan No.: STP-A14 66

Table 3.6.2.15 Test Plan No.: STP-A15 66

Table 3.6.2.16 Test Plan No.: STP-A16 67

Table 3.6.2.17 Test Plan No.: STP-A17 67

Table 3.6.2.18 Test Plan No.: STP-A18 68

Table 3.6.2.19 Test Plan No.: STP-A19 68

Table 3.6.2.20 Test Plan No.: STP-A20 69

Table 3.6.2.21 Test Plan No.: STP-A21 69

Table 3.6.2.22 Test Plan No.: STP-A22 70

Table 3.6.2.23 Test Plan No.: STP-A23 70

Table 3.6.2.24 Test Plan No.: STP-A24 71

Table 3.6.2.25 Test Plan No.: STP-A25 71

Table 3.6.3.1 Project Criteria 72

Table 3.6.3.2 Survey Questionnaire..... 73

Table 3.6.3.3 Project Criteria..... 73

Table 4.2.1 Evaluation Sheet..... 110

Table 4.2.2 Login Module Test Case 111

Table 4.2.3 Attendance and Daily Collection Test Case..... 112

Table 4.2.4 Tricycle, Operator, Driver Module Test Case..... 113

Table 4.2.5 Fare Matrix Module Test Case 114

Table 4.2.6 Transaction Module Test Case 115

Table 4.2.7 CMS Module Test Case 116

Table 4.2.8 Report Module Test Case 119

Table 4.2.9 Back up Module Test Case..... 120

Table 4.3.1 Functionality Evaluation Surver Results 121

Table 4.3.2 Qualoty Ratings Based on Quality Factors..... 124

List of Figures

Figure 2.3.1 Conceptual Framework 21

Figure 3.1.3.1 Windows Logo..... 25

Figure 3.1.3.2 Wamp Server Logo..... 25

Figure 3.1.3.3 Chrome Browser..... 26

Figure 3.1.3.4 MySQL PHP Logo..... 26

Figure 3.2.1 Iterative and Incremental 27

Figure 3.4.1.1 Conceptual Diagram 31

Figure 3.5.2.1 Context Diagram..... 38

Figure 3.5.2.2 Top Down Diagram 39

Figure 3.5.2.3 Logical Diagram of Process 1 40

Figure 3.5.2.4 Logical Diagram of Process 2 41

Figure 3.5.2.5 Logical Diagram of Process 3 42

Figure 3.5.2.6 Logical Diagram of Process 4 43

Figure 3.5.2.7 Logical Diagram of Process 5 44

Figure 3.5.2.8 Logical Diagram of Process 6 45

Figure 3.5.2.9 Logical Diagram of Process 7 46

Figure 3.5.2.10 Logical Diagram of Process 8 47

Figure 3.5.2.11 Flow Chart Diagram of Register Admin 48

Figure 3.5.2.12 Flow Chart Diagram of Register Driver/ Operator 49

Figure 3.5.2.13 Flow Chart Diagram of Login user 50

Figure 3.5.2.14 Flow Chart Diagram of Update Admin Account 51

Figure 3.5.2.15 Flow Chart Diagram of Update Operator 52

Figure 3.5.2.16 Flow Chart Diagram of Update Fare Matrix 53

Figure 3.5.2.17 Flow Chart Diagram of Transaction Add 54

Figure 3.5.2.18 Flow Chart Diagram of Add Announcement 55

Figure 3.5.2.19 Flow Chart Diagram of Update Contact Us 56

Figure 3.5.2.20 Flow Chart Diagram of Update About Us 57

Figure 3.5.2.21 Entity Relationship Diagram 58

Figure 3.6.1.1 eTrike Gantt Chart 59

Figure 4.1.2.1 Website Homepage 79

Figure 4.1.2.2 About Us Page 80

Figure 4.1.2.3 Contact Us Webpage 81

Figure 4.1.2.4 Announcement Web Page 82

Figure 4.1.2.5 Driver Webpage 83

Figure 4.1.2.6 Rate and Feedback Webpage 84

Figure 4.1.2.7 Fare Matrix Webpage 85

Figure 4.1.2.8 Rules and Regulation Page 86

Figure 4.1.2.9 FAQ's Webpage 87

Figure 4.1.2.10 System Login 88

Figure 4.1.2.11 System Dashboard 88

Figure 4.1.2.12 Update Admin 89

Figure 4.1.2.13 Driver Operator Module 89

Figure 4.1.2.14 Register Operator Driver 90

Figure 4.1.2.15 Operator Registration Form 91

Figure 4.1.2.16 Driver Registration Form 92

Figure 4.1.2.17 Update Operator 93

Figure 4.1.2.18 Update Driver 94

Figure 4.1.2.19 Deactivate Operator 95

Figure 4.1.2.20 Deactivate Driver 95

Figure 4.1.2.21 Activation of Operator 96

Figure 4.1.2.22 Activation of Driver 96

Figure 4.1.2.23 Tricycle Module 97

Figure 4.1.2.24 Update Tricycle 97

Figure 4.1.2.25 Fare Matrix Module 98

Figure 4.1.2.26 Fare Matrix Form 98

Figure 4.1.2.27 Fare Option 99

Figure 4.1.2.28 Delete Fare 99

Figure 4.1.2.29 Add Driver Transaction 100

Figure 4.1.2.30 Add Terminal Transaction 100

Figure 4.1.2.31 Website CMS Module 101

Figure 4.1.2.32 Update Website Information 101

Figure 4.1.2.33 Update About us Page 102

Figure 4.1.2.34 Announcement Module 102

Figure 4.1.2.35 Add Announcement 103

Figure 4.1.2.36 FAQs Module 103

Figure 4.1.2.37 Comments and Suggestion Module 104

Figure 4.1.2.38 Report Module 104

Figure 4.1.2.38 Print Driver Master list 105

Figure 4.1.2.39 Print Driver Tricycle Master List 105

Figure 4.1.2.40 Print Tricycle Information and Documents 106

Figure 4.1.2.41 Print Tricycle Information and Documents 106

Figure 4.1.2.42 Print Daily Collection Report 107

Figure 4.1.2.43 Print Daily Attendance Report 107

Figure 4.1.2.44 Print Operator Master List 108

Figure 4.1.2.45 Print Operator Master List 108

Figure 4.1.2.46 Print Operator Information and Documents 109

Figure 4.1.2.47 System Backup Data 109

Figure 4.4.1 Question 1 125

Figure 4.4.2 Question 2 126

Figure 4.4.3 Question 3 ..... **127**

Figure 4.4.4 Question 4 ..... **128**

Figure 4.4.5 Question 5 ..... **129**

Figure 4.4.6 Question 6 ..... **130**

Figure 4.4.7 Question 7 ..... **131**

Figure 4.4.8 Question 8 ..... **132**

Figure 4.4.9 Question 9 ..... **133**

Figure 4.4.10 Question 10 ..... **134**

Figure 4.4.11 Question 11 ..... **135**

Figure 4.4.12 Question 12 ..... **136**

Figure 4.4.13 Question 13 ..... **137**

Figure 4.4.14 Question 14 ..... **138**

ACKNOWLEDGEMENT

First and foremost, praises and deepest gratitude to Almighty God, for making all things possible with you there is no a single thing we cannot achieve. Thank you for the strength, good health, guidance, ability, wisdom, and knowledge, for the graces and blessings that help us to complete this project successfully

We would like to express our sincere thanks to our technical adviser Ms. Ana Marie Obon, to our dean and thesis adviser Mr. Pastor Arguelles, To our English grammarian Mr. Ronald Fajardo, To our panelist during pre-oral and final oral defense and to all the people who became part of our project. Thank you for the trust, offering valuable advice for your support during the whole period of the project, and for your knowledge, patience, and guidance.

To our parent's, we thank you for being supported all through the way from the very beginning and for showing your unconditional love and unending support financially, emotionally and spiritually.

Besides, this program makes us realize the value of working together as a team and as a new experience in working environment, which challenges us every minute.

Abstract

The project entitled eTrike: An online management system for TODA, using RFID Technology are for monitoring the process of membership in the Association. The project "Online Management System for TODA", is developed in PHP, which mainly focuses on updating new information, storing information, saving data, announcing news and searching profile information of every member of the association.

Also the use of RFID Technology is for maintenance of the Drivers Attendance details. It generates the attendance of the driver for the daily payment of 10 pesos a day. It is maintained by the secretary and auditor of the association of the TODA with the separate password and username.

The secretary, auditor, president, vice president are responsible for the attendance and 10 pesos a day payment calculation. Only if the driver are present on that particular period. The driver attendance payment report are based every day and consolidate will be generated.

Chapter 1

1.0 The Problem and its Settings

1.1 Project Context

Nowadays, the use of technology is very common in businesses, Industry, school and even in the present generation of youth. It leads us to innovation that makes our world better. These technologies a great impact in different areas. One of the most advantages of using technology is to make our work easier, better and faster. It is very useful in some fields, especially in the organization. Technology makes organization management more control easier.

Online management system is a process of automating one's organization management process. Creating and managing the systematic way that data within the organization is created, retrieved, updated and stored. It provides security for the files and data of the organization. The system makes the management work easier. It automatically generates a report based on the input provided by the management and manages an organization systematically.

The researcher comes with the idea of developing an online management system for (please insert the full name of TODA here and leave the acronym TODA with parenthesis) (TODA). That helps the organization to manage the data easier. In data, it store more than a thousand of records without having a ton of paper in the cabinet. Free from a human error that makes the management performance even better. Makes every transaction between the driver and the management transparent. Provide an information to the driver related to the organization.

1.2 Purpose and Description

Manual systems put a big pressure on people because there's a tendency of having a wrong detail. It can be all too easy to accidentally switch details and end

up with inconsistency in data entry or in handwritten. Based on our research, here are the current problems encountered by the TODA for having a manual system:

- Difficulty to secure and handle safely the records of TODA.
- Difficulty to update new driver files and information using manual System.
- Difficulty in knowing the rules and regulations of the TODA
- Loss of documents of every driver
- Inconsistency in data entry, room for errors, wrong data/ information entered
- Large Time consuming of updating files
- Some of the data entered were redundant as there was no repetition check as with a computer.

However, with the use of the Online Management system, it will be beneficial to the TODA to secure and maintain the efficiently of the data records. The process of updating of every record are more convenient and less time consuming. Viewing of data is more simply and systematic.

1.3 Objective of the Study

1.3.1 General Objective

To design and develop a CMS website which is a Start-up project for TODA named an eTrike: An Online Management System, For TODA using RFID Technology.

1.3.2 Specific Objectives

1. To design an online management system with the following functionalities:
    - A security module for different level of access

• A file maintenance module for handling drivers and operator's information, tricycle information, fare metric, requirements and announcement.

• A module that will add, view and print daily collection and expenses of the TODA.

• A report module that will generate summary for the daily collection and expenses, operator or driver's attendance and profile.

• A back up module for user's data

2. To develop a system using the following tools:

• Wamp Server – to develop computer programs, as well as web sites, web apps, web services and mobile apps

• Visual Studio - create web applications with Apache2, PHP and a MySQL database. It also comes with PHPMyAdmin and SQLiteManager to easily manage your databases.

3. To test and improve the system using an evaluation form with the following criteria:

- Functionality
- Usability
- Reliability
- Maintainability
- Efficiency

4. To create the software based on ISO 9126 software evaluation tool.

1.4 Scope and Delimitation

The scope of the study is to develop an online mobile application that will help solve the problem of the Organization TODA in terms Data Records and Complaints. The Online Management System is composed of a different module such as account module, reports and complaints module, expenses and collection

module. The users would have to register in the application by providing the necessary details. Upon logging in the user should provide valid credentials. The user may also update their respective profile information and upload theirs chosen profile picture. They may view the fare matrix. The report module allows the users to view their transaction in a given period of time. On the admin side, the application will allow the admin to generate reports such as numbers of the drivers, expenses, collection and complaints, and the list of reported issues.

The limitation of the study is that the System is intended for tricycle driver only. The System was designed to a minimum specification of at least an android OS and not suitable for iOS. The system doesn't include receipts. The system is for every TODA terminal.

1.5 Significance of the Study

Driver - The proposed system will benefit the driver by securing their information published by the secretary of the TODA.

Passenger - The proposed system will benefit the passenger by giving their rate and feedback to the driver.

Local Community – The proposed system will benefit the local community by informing them about news and updates of the tricycle drivers and the TODA

Admin/TODA officers – The proposed system will benefit the admin and officers by easily maintaining the information of the operator, driver information through the System.

Future Researchers – The benefit of the future researchers is they can get ideas in the Thesis that the proponents do.

Chapter 2

2.0 Review of Related Literature and Studies

2.1 Related Literature

2.1.1 Foreign Literature

According to Zahoor Ud Din, the System web developed is Online Library Management System for the University of Haripur. This system maintains books, documents and student record through the internet. This system is part of the University of Haripur MIS system and interlinked with other modules of the MIS. Only authorized users can access it i.e. the students whom status is active. Active users can search and reserve books, documents online. The search is very easy now user can search just by giving a simple query. The main aim of the online Library system is providing highly relevant documents in a very short period after giving query. It is just like Search Engine. For development and testing the Dreamweaver and wamp server are used. The system is developed using HTML, CSS, PHP, JavaScript, and MySQL. As the system is developed for the library so to keep and maintain the records in a digital form we need a repository, so the database is developed in MySQL. As it is an online system so to interact with and access the database the user interfaces are developed using HTML, PHP, CSS, and JavaScript.

In relation, the proponents will also develop an online management system for TODA using wamp server, HTML, CSS, PHP, Javascript and for the database of the system, the proponents will also use MySQL.

According to Jin Jiawei, March 2012, the objective of this Bachelor's thesis was to develop a web-based library management system based on PHP and MySQL in order to reduce the cost of management and make it convenient for the user. The web-based library management system

includes the most popular components a common library management system has, administration, book seeker, leasing, and E-mail. Besides, it has more humanistic functions such as second-hand online bookshop and top 10 ranking. The website was tested on some of the most popular browsers. The basic functions of Internet Information Services 7.5 and detail features of PHP and MySQL were selected for the purpose of this project. The structure of Library Management System which included a website interacting with a database was determined. The system and development tools were chosen based on their specific features that benefit the system. Furthermore, all necessary components in the library management system were integrated and tested.

The researcher of the study developed a web-based library system, In relation with study the proponents will also design and develop a web-based system which is online TODA management system that is accessible through the use of the internet.

As Sahar Hassan stated, December 18, 2015, attendance Management System is based on a web server, which can be implemented on any computer. In This application, PHP is server side language, MySQL and PHP are used as back-end design and HTML, CSS and JavaScript are used as front-end tools. The system communicates with database residing on a remote server. It calculates automatically, the attendance percentage of students without any manual paper-based work. The system facilitates the end users with interactive design and automated processing of attendance management.

The researcher of the study developed an attendance management system based on web servers that can be implemented on any computer, In relation with proponents study TODA management system is also based on web server which can be accessible to any laptop or desktop devices with any web browser through the internet.

According to Yuan, Lu, Liu, Wang, March 18, 2016, as an emerging form of enabling technology, Web-based e-Health portals provide patients easier accesses to their healthcare information and services. We design and implement such an e-Health portal which can integrate many backend medical services effectively. A major challenge in designing such a system is to meet critical security requirements, such as the confidentiality of patient data, the integrity of diagnosis results, and the availability of healthcare services. In this thesis, I address the issue from the access control perspective. More specifically, I first propose a two-tier approach to access control for e-Health portals. The approach supplements existing Role Based Access Control (RBAC) capabilities with a rule-based access control module based on the classical Flexible Authorization Framework (FAF) model. I study conflict resolution and interaction between the two modules. I also address authentication for real-time services provided by remote service providers.

The researcher of the study develops Web-based e-Health portals provide patients easier accesses to their healthcare information and services. In relation with the proponents' study TODA management system is also provide security requirements when managing the system.

According to Bharamagoudar, June 2013, Student Information Management System (SIMS) provides a simple interface for maintenance of student information. It can be used by educational institutes or colleges to maintain the records of students easily. The creation and management of accurate, up-to-date information regarding a students' academic career is critically important in the university as well as colleges. Student information system deals with all kind of student details, academic related reports, college details, course details, curriculum, batch details, placement details and other resource related details too. It tracks all the details of a student from the day one to the end of the course which can be used for all

reporting purpose, tracking of attendance, progress in the course, completed semesters, years, coming semester year curriculum details, exam details, project or any other assignment details, final exam result and all these will be available through a secure, online interface embedded in the college's website. It will also have faculty details, batch execution details, students' details in all aspects, the various academic notifications to the staff and students updated by the college administration. It also facilitates us explore all the activities happening in the college, Different reports and Queries can be generated based on vast options related to students, batch, course, faculty, exams, semesters, certification and even for the entire college.

The student information management system will provide a simple interface for maintenance of student information. In relation to-proponents study online TODA management system is provided a module for file maintenance like updating and storing driver, operator and tricycle documents and information.

2.1.2 Local Literature

According to Carlos Ubaldo, March 21, 2017, Motorize Motorized Tricycle Operator's permit or commonly known as MTOP is important document for one to be qualified to use and operate a motorized tricycle for any livelihood functions. Whether or not for a neighborhood shipping or transportation commercial enterprise in case you're making plans to use a motorized or electric tricycle for enterprise or livelihood you then want to get a MTOP first and major. MTOP has a validity of 3 (three) years and neighborhood application charges vary for distinctive cities and cities right here inside the Philippines.

QUALIFICATIONS you need to apply for a MTOP (Motorized Tricycle Operator's Permit)

- Must be a Filipino citizens

- Partnership or corporation whose capitalization is sixty percent (60%) Filipino owned

MTOP Requirements:

- Community tax certificate
- Certificate of registration from LTO (original and photocopy)
- Proof of purchase or official receipt of purchased tricycle unit (original and photocopy)
- Barangay clearance that indicates residency
- Certificate or letter of reference from TODA
- Photocopy copy of driver's license
- Two (2) copies of 2×2 colored ID picture

MTOP application can be conducted at any Franchising and Regulatory Board office nearest your local town or city.

STEPS and PROCEDURES in order to get a MTOP

- Go to local Franchising and Regulatory Board office nearest you and present the list of requirements
- Present the motorized or electric tricycle unit to Traffic Management Group (TMG) at local municipal or city hall
- Proceed to Franchising section of Business Permit and License office and present all the required documents
- Wait for all your fees and charges to be assessed
- Go to the License Division of the Treasurer's office and pay all required fees
- Claim your MTOP and sticker

This article discusses the requirements, qualification steps and procedure when registering an operator, tricycle and driver. The proponents will base the requirements, qualification and the steps on applying for registration of tricycle, driver, and operator in TODA.

As stated by EdZee, September 03, 2014, The following discussions on the rates and amounts that passengers should pay when riding tricycles in our city are based exclusively on the Taripa (see the attached image) issued by City Transportation Management & Development Office (CTMDO) in accordance with Marikina City Ordinance No. 011, Series of 2013. The city ordinance does not have a section on the definition of terms so I just take Items 1 and 2 in the Taripa to mean as Minimum Fare per passenger at ₱9.00 for the first kilometer and the additional ₱1.00 per succeeding kilometer which are chargeable only when someone takes the ride anywhere within the authorized zone but not on a designated tricycle terminal. There should be no conflict on charging the regular fare if the trip is within the designated zone of the tricycle. However, if the destination of a passenger is outside the designated zone, conflict may arise. In such a case, it can be considered and charged as Special Trip but this is not covered in the ordinance. Item 3 in the Taripa covers the Special Trip (From Terminal Only) with one (1) or two (2) Passengers for the first kilometer costs ₱20.00 and the ordinance did not say if Item 2 will apply after the first kilometer. So, for the purpose of computing the fares on Special Trip covering a distance of more than one (1) kilometer, I assume that the ₱1.00 per passenger will apply; however, for the sake of fairness, the fare for two (2) passengers is charged even if the passenger is alone on the trip. This means the distance in excess of the minimum one (1) kilometer in a Special Trip will be charged at ₱2.00 per kilometer.

Below are my calculations of the various tricycle fares on Special Trips using the Taripa and the assumptions stated above:

TRICYCLE FARES ON SPECIAL TRIPS PER MARIKINA CITY ORDINANCE NO. 011, SERIES OF 2013					
Type of Passenger	Up to 1 Km.	1 to 2 Kms.	2 to 3 Kms.	3 to 4 Kms.	4 to 5 Kms.
A) Ordinary Passenger	₱20.00	₱22.00	₱24.00	₱26.00	₱28.00
B) Senior Citizens	₱18.00	₱20.00	₱22.00	₱24.00	₱26.00
C) Elementary Pupils	₱18.00	₱20.00	₱22.00	₱24.00	₱26.00
D) HS & College Students	₱19.00	₱21.00	₱23.00	₱25.00	₱27.00

In the article, it discusses how to properly compute tricycle fare on a special trip on the city of Marikina. The fare per km is 20 pesos for ordinary passenger, 18 pesos for senior citizen, elementary, high school and college students. The proponents will base the fare computation of special trip for ordinary passenger, for senior citizen, elementary, high school and college student on this article.

According to Patricia Lourdes Viray, November 04,v2014, Students will soon enjoy a 20-percent fare discount on all kinds of public transportation. The House of Representatives approved on third and final reading House Bill 5068 or "An Act Institutionalizing the Grant of Student Fare Discount Privileges on Public Transportation and for other purposes". The measure provides that students below 30 years of age should present a school-issued identification card or current validated enrollment form to avail the discount during schooldays. Filed by Quezon City Rep. Alfredo Vargas III, the measure aims to help improve school attendance records and address the dropout rate. Those who will be refused fare discount may file complaints with the Land Transportation Franchising and Regulatory Board for land transportation, Maritime Industry Authority, and Civil Aeronautics Board for sea, air and water transportation utilities and Department of Transportation and Communications for those riding the Light Rail Transit System and the Manila Metro Rail Transit System. Drivers, owners or operators of public transportation utilities who will refuse to grant student fare discounts will be given penalties such as suspension of driver's license or a fine. Meanwhile, Sen. Juan Edgardo "Sonny" Angara filed a bill in the Senate seeking to extend student fare discounts not only during school days but also on weekends, semester breaks and holidays.

In the article, it discusses the fare discount giving 20% student discount on ll public transportation during the schooldays and also weekends, semester break and holidays. The proponents will use the 20%

discount in computed fare when the passenger type is student, senior citizen, and PWD.

As stated by Liv G. Ocamp, September 03, 2011, Talisay City vice Mayor Alan Bucao has urged commuters to report to the City of Talisay-Traffic Operations and Development Authority (CT-TODA) tricycle drivers who exploit the new traffic scheme in Barangay Lagtang to the detriment of the public. Bucao, who heads CT-TODA, said an erring tricycle driver will automatically be sanctioned as per the city's Traffic Law. The vice mayor's call came after several commuters complained about drivers who demand for twice the usual fare when going to Lagtang Public Market. The city, upon approving the new minimum fare of P8 early this year, has also included in the official tariff matrix the Lagtang route, which is P9 if a passenger comes from Barangay Poblacion. However, these drivers seem to disregard this law as their "double ride" policy has been in effect since the Lagtang Public Market was opened to the public last Monday. Lina, a passenger from Barangay Dumlog, said she does not have a choice but to pay what the drivers demand. "Wan a gyud tay mahimo kay sa Tabunok ra man ta nila ihunong. Maayo unta naay mahimo ang gobyerno ani kay dako sad kaayo ang P18, nya lain na pung P18 kay di man na sila molahos sa Dumlog," Lina said. This has been the common complaint of passengers since Monday. Bucao then told passengers to take down the plate number of an erring driver's tricycle and give this to the CT-TODA for action.

In the article, it discusses the tricycle driver fare overcharging to the passenger. This article relates our study which is also one of the problems that TODA facing the tricycle driver. Sometimes the tricycle driver overcharges the passenger that don’t know the fare.

According Glenn Cumpio, November 14, 2012 University Health Services holds database system for its medical records employees and

student Objectives Scope and Limitation Literature Review General Objective The general objective of this study is to create an Online Patient Management System for Far Eastern University Health Services, which is capable of storing patient information and online dental appointment with Short Message Service Functionality.

The researcher study use database system for holding medical records employees and student in relation with the proponents study, the proponents will also use a database system to hold driver, operator, tricycle, and other related information to TODA management.

2.2 Related Studies

2.2.1 Foreign Studies

According to Zahoor Ud Din, the System we developed is Online Library Management System for the University of Haripur. This system maintains books, documents and student record through the internet. This system is part of the University of Haripur MIS system and interlinked with other modules of the MIS. Only authorized users can access it i.e. the students whom status is active. Active users can search and reserve books, documents online. The search is very easy now user can search just by giving a simple query. The main aim of an online Library system is providing highly relevant documents in a very short period after giving query. It is just like Search Engine. For development and testing the Dreamweaver and wamp server are used. The system is developed using HTML, CSS, PHP, JavaScript and MySQL. As the system is developed for the library so to keep and maintain the records in a digital form we need a repository, so the database is developed in MySQL. As it is an online system so to interact with and access the database the user interfaces are developed using HTML, PHP, CSS, and JavaScript.

The online library management system that maintains documents and student record through the internet. In relation to the studies, the proponents will also design a module that maintains the documents and information of the operator, driver, and tricycle for the management of TODA.

According to Rima Vyomeshbhai Shah, March 03, 2012, this thesis investigates different existing open-source Web Content Management Systems (WCMS) and their features. The main objective of WCMS is to allow non-technical users to easily update and manage a website's content. But WCMS products available on the market today have integrated many other complex functionalities, which makes the user interface difficult to understand and use. All WCMS require some amount of training on installation and where to start. After integration users need to read the manual or take lessons to use other available advanced features. The research question explored here is whether to implement a WCMS from existing options compared with the feasibility of building a new one from scratch. This paper discusses the considerations of developing a new WCMS, including the advantages and disadvantages relative to an off-the-shelf product.

The study building a web content management system that easily manages and update website content. In relation to the studies the proponents will also develop and design a CMS website for TODA to provide an updated information about the terminal.

According to Ramley, Henry, Chhay (April 04, 2016), The Inventory Management System is a real-time stock database able of interfacing different stores. This can be utilized to track the stock of a single store or to oversee the dissemination of stock between a few branches of a bigger establishment. Be that as it may, the framework just records deals and restocking information and gives notice of more stock at any area

through email at an indicated interim. The objective is to decrease the strain of following or maybe than to handle all store upkeep. Assist highlights may incorporate the capacity to produce reports of deals, but once more the elucidation is cleared out to the administration. In an expansion, since burglary does every so often happen, the framework gives arrangements for affirming the store stock and for redressing stock quantities.

The Inventory Management system provides a report module which generates sales and stock report. In relation to the proponents will also develop a report module for the terminal ledger which includes the expenses and income.

As stated by Kemper (April 16, 2014), System backup is the periodic copying of a computer's data to a backup medium in order to prevent loss of information due to hardware failure or accidental deletion of files. Most backup systems are inefficient and inflexible, requiring reprogramming with each change in system configuration. The goal of this project was to create a flexible and also efficient backup system that would not become obsolete or require reprogramming for each system configuration change. In addition, the backup program was to minimize the chances of errors being introduced by operator actions. A PASCAL program was designed and implemented that generates backup instructions, based on information in a data file and information provided by the computer system at runtime. An interface to the backup data was designed to minimize the introduction of erroneous data. Several backup options were provided to increase flexibility. Two additional programs (Tapelist and Update) were created to support the backup process. The backup system SYSBACKUP is currently in daily operation on three Digital Equipment Corporation VAX computers.

The study discusses the backup of system file in case of loss of data. In relation to the proponents, the system will also have a backup module for the driver, tricycle, operator information, documents and other related information about the system in case of failure, bugs or error of the system.

According to Pathath (2014), a number of trends in e-commerce have become evident in recent years. Online storefronts have proliferated, and advertisements for these storefronts in the form of click-through banners have become popular. Recently, the Internet has also become a distribution medium for conventional coupons. The customer prints out such coupons with his or her printer and redeems them like any other coupon. Although coupons are one of the most widely used forms of sales promotion, they suffer from a number of disadvantages. First, conventional distribution channels are slow and have long lead-times. Hence, distributing coupons requires much advance planning. Second, coupons were being redeemed multiple times by multiple people—sometimes well after the expiration dates. Coupons could be possibly redeemed by employees. Third, lower cost distribution channels such as newspapers do not lend themselves to precise targeting. A new approach to redemption, however, offers a simple solution for ensuring that each offer is redeemed according to plan. According to our approach chain store owner can choose to generate coupons for a specific branch or branches. When customer prints the coupons, the customer's name can be affixed to the coupon such that others cannot use the coupon. This way prevents store employees from redeeming the coupons. I've Store owner can choose to provision a limited number of coupons or to set the number of coupons to be distributed as unlimited. He or she can terminate the provisional coupon issuing instantly. In this new scenario, each promotional offer is assigned an authenticated coupon code. The code can be assigned specific parameters, such as one-time use, an expiration date, and future activation. When a coupon or other promotion is redeemed, the coupon code is moved from active state to used state.

Whenever a user tries to redeem the same coupon again, it checks in the database and whether the state of coupon is active or used.

The study discusses the use of a coupon in e-commerce, use of a coupon to provide one use action. In relation to proponents, the system will also have a module that generates a voucher for the validation of rating and feedback. The module will generate voucher and print to give it to the passenger before the trip and when the voucher is used by the passenger the voucher code will update the database in a state of use

2.2.2 Local Studies

According to uberguide, 2017, Uber has presently gotten to be an indispensably portion of our quick moving ways of life. It is a hassle-free mode of transportation. It is one of the most helpful apps to book a cab. The administrations are palatable and quick. What else can we anticipate in the computerized period when everything is computerized? This incorporates the admission calculation. The passages the riders pay are calculated by a computer program. Have you ever pondered as to how really they are calculated? What variables are considered in its computation? In the event that no, at that point examined encourage to get a clarity on what you are paying for. This article is from the rider's point of see. This incorporates the admission calculation. The passages the riders pay are calculated by a computer program. Have you ever pondered as to how really they are calculated? What components are considered in its computation? In case no, at that point examined assist to get a clarity on what you are paying for. This article is from the rider's point of see. The trip fare includes the parameters base fare, time fare, distance fare, long distance fare, surge multiplier, tolls, uber fees.

In this article, it provide information about the calculation of fare online, in fare calculation, they have a distance and base fare to compute the

fare of a passenger. In relation with the proponents, the proponents will also have a fare module that computes the passenger fare based on the distance and the fare per kilometer that will be posted on the TODA website to enable the passenger to view fare matrix.

As stated by Del Rosario(June 19, 2012), The purpose of this system is to monitor the arrival and departure of Polytechnic University of the Philippines students. The students will use their RFID card (Radio Frequency Identification) to enter in the school premises. The RFID reader will detect if the RFID card is registered on the database of the school. The function of SMS (Short Message Service) Advisory is it will give the parents the information regarding the time of the arrival and departure of their children in the PUP campus even though they are at home.

In this study, the proponent uses the RFID technology to monitor the student attendance. In relation to the proponents, the management system of TODA will also use RFID technology to monitor driver daily attendance in the terminal and to collect the daily collection of the driver.

According to Santiago (July 02, 2015), A sales and inventory system is a software-based business solution used to simultaneously track sales activity and inventory. Manufacturers and trade resellers can both benefit from a thorough solution, where single transaction entry records necessary details on the customer, products purchased, price and date while also updating inventory levels. Using computerized sales and inventory systems allows for much greater accuracy in stocking and product management. They encourage ease of interaction between employees and shoppers as transactions are processed and items move from the business to the consumer. Computerized sales help provide better insight into which products are most popular. !t also allows for enhanced marketing, stocking and oversight of critical sales objectives. Computerized sales and inventory

systems save time for businesses by speeding up transactions while raising accuracy. This allows for confidence in accounting and accountability among employees as it is easy to verify how much money and what time transactions took place. They also allow for consistent experiences in terms of customer service. People know there is always a uniform interaction at the register that requires tendering payment, taking a receipt and transition of ownership of products and services. This generates confidence in a business and ensures on going consumer relationships. Computerized systems are the most common method of inventory control and sales processing in retail markets.

The study discusses the sales and inventory system which records every single transaction of the company. In relation to the proponents the system will also have a transaction module where it also records the transaction which is expenses and income of the terminal.

According to Santiago (July 02, 2015), the proponents now endorse our proposal which can help to implement a good and accurate system to the company. The proponents gave their best to satisfy the current needs of the business by making a computerized sales and inventory system that will help them in their business. Develop and implement computerized sales and inventory system for Pharmacia Josefa Drugstore that will enhance the company's operation. With the following specific objectives to design, develop and implement a module that will handle the security for the system, file maintenance module that will handle the files, records and important data of the business and sales module that will handle the sales transaction of their company.

The study provides a module with security to provide security for company's information. .In relation to the proponents study the system will

also have a security module which has a different security level based on the terminal officials.

As stated by Kim Jio (October 2, 2017), Grab is testing out a 'new' feature where Grab Drivers can rate Riders after a trip. In an email sent to selected Grab Driver Partner. Grab said that they have heard Driver's feedback and will pilot launch the 'brand new rating feature' to measure satisfaction and identify areas for improvement. When we were informed by a member of our community of the pending launch, we were so impressed at the Grab has finally heard the Driver's feedbacks after four years of operations in Singapore. At the end of the trip, Driver will choose between a happy face and an angry face. When clicked on the angry face, a list of possible angry reasons for Driver to select. Although Grab Drivers can now rate Riders, rider's rating is not shown upfront to the driver to let them decide if this is a good or lousy rider to pick. Driver will only know if the rider is good or lousy after they have experienced it for themselves. This feature is not going have any positive impact on Grab Driver Partners. The launch of rider rating after so long is an attempt to reconnect with Drivers, who have become disillusioned with Grab after recent incidents where drivers were suspended for low acceptance ratings and the pending launch of Grab Fare lock Pass where drivers have suspicion on who will bear the fare difference despite Grab's assurance. The launch of this feature does not address other critical issues that driver hates about Grab.

In this article, it discusses the one of the features of Grab Taxi which is a rating and feedback, where passenger can rate and give feedback to the driver. In relation with the study, the proponents will also develop and design a module where a passenger can give a rating using star and feedback that will be on the TODA website to enable the a passenger to access the rating and feedback module.

2.3 Conceptual Model of the Study

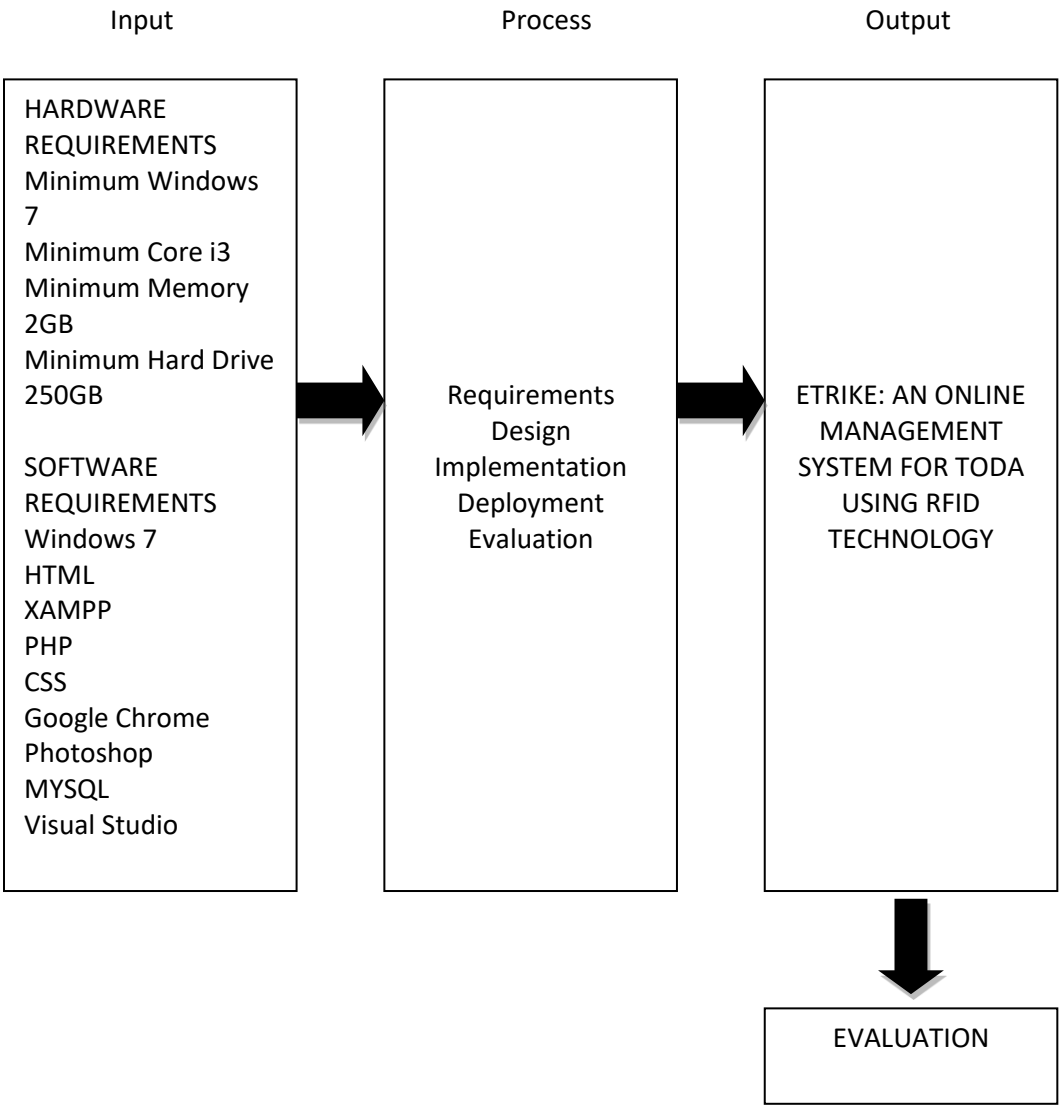

Figure 2.3.1

Conceptual Framework

The above figure shows the conceptual framework of the proposed system. It presents what and how the data are used in the proposed system. The hardware requirements of the system must be minimum of Windows 7 operation system with core i3 processor, 2 GB of memory and minimum of 250 GB hard disk drive.

2.4 Operational Definition of the Study

2.4.1 Technical Terms

Admin is responsible for Adding, removing, or updating user account information, resetting passwords. They also the one that update and use system.

Database is a collection of information that is organized so that it can be easily accessed, managed and updated. It is also used to store system data and information.

Fare is a money that a passenger on public transportation has to pay and also a price charged for transporting vehicle.

Management is the process of dealing with or controlling things or people.

RFID is a wireless communication with the use of electromagnetic spectrum to uniquely identify an object, person.

Retrieved is a process in getting or bring (something) back; regain possession of.

TODA is an Organization of Tricycle Drivers.

User Level is an Access level assigned to the user by the system.

Web Browser or simply "browser," is an application used to access and view websites. Common web browsers include Microsoft Internet Explorer, Google Chrome, Mozilla Firefox, and Apple Safari. The primary function of a web browser is to render HTML, the code used to design or "mark-up" webpages

Chapter 3

3.0 Methodology

In this chapter, it contains Requirements Specifications such as functional requirements, software requirements, hardware requirements, research method, data gathering procedures and instruments, software design, technical design, development and testing, statistical design

3.1 Requirements Specifications

3.1.1 Functional Requirements

- To create Security module for user's different level of access
- To create a file maintenance module for handling tricycle driver information, fare metrics
- To design a module that will store daily transaction of TODA
- To develop a module that will hold the daily expenses of the TODA
- To create a reports module for the admin side
- To create a back-up of users data

3.1.2 Hardware Requirements

Table 3.1.2.1

End User Hardware Requirements

Item	Minimal Hardware Requirements	Recommended Requirements
Operating System	Windows 7	Windows 10
Processor	Core i3 1.60GHZ	Core i5 1.60GHZ
Memory	2GB RAM	4GB RAM
Hard Drive	500 GB	1TB

This Table 3.1.2.1 shows the list of minimum and recommended hard requirements of end user

Table 3.1.2.2

End User Hardware Requirement

Item	Required Specification
Operating System	Windows 7
Processor	Core i3
Memory	2GB RAM
Hard Drive	500 GB

This Table 3.1.2.1 shows the list of minimum and recommended hard requirements of server.

3.1.3 Software Requirements

Figure 3.1.3.1

Windows Logo

Microsoft Windows, or simply Windows, is a Meta family of graphical operating systems developed, marketed, and sold by Microsoft. Any desktop or laptop with the Windows 7-10 operation system.

Figure 3.1.3.2

Wamp Server Logo

WampServer refers to a software stack for the Microsoft Windows operating system, created by Romain Bourdon and consisting of the Apache web server, OpenSSL for SSL support, MySQL database and PHP programming language System Database.

Figure 3.1.3.3

Chrome Browser

Chrome Browser is a freeware web browser developed by Google. Browser to launch and run the system.

Figure 3.1.3.4

MySQL PHP Logo

The combination of PHP and MySQL gives unmet options to create just about any kind of website - from small contact form to large corporate portal.

3.2 Research Method

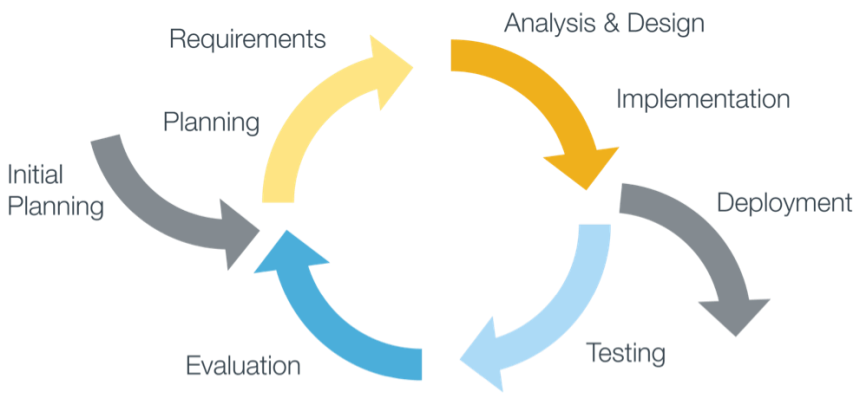

Figure 3.2.1

Iterative and Incremental

The iterative model is a particular implementation of a software development life cycle (SDLC) that focuses on an initial, simplified implementation, which then progressively gains more complexity and a broader feature set until the final system is complete. When discussing the iterative method, the concept of incremental development will also often be used liberally and interchangeably, which describes the incremental alterations made during the design and implementation of each new iteration. Iterative incremental method of managing the design and build activities of engineering, information technology and other business areas that aim to provide new product or service development in a highly flexible and interactive manner, based on the principles expressed in the Manifesto for Agile Software Development. Unlike the more traditional waterfall model, which focuses on a stringent step-by-step process of development stages, the iterative model is best thought of as a cyclical process. After an initial planning phase, a small handful of stages are repeated over and over, with each completion of the cycle incrementally improving and iterating on the software. Enhancements can quickly be recognized and implemented throughout each iteration, allowing the next iteration to be at least marginally better than the last.

Planning & Requirements: As with most any development project, the first step is to go through an initial planning stage to map out the specification documents, establish software or hardware requirements, and generally prepare for the upcoming stages of the cycle.

The researcher interacts with the TODA Terminals and made a question to provide the input that will benefit the system proposed. In his stage, the proponents will have to gather the requirements needed that was done by doing formal and informal meetings. After the requirements gathered the proponents must analyze. Requirements are very important because it is the foundation in everything.

Analysis & Design: Once planning is complete, an analysis is performed to nail down the appropriate business logic, database models, and the like that will be required at this stage in the project. The design stage also occurs here, establishing any technical requirements (languages, data layers, services, etc) that will be utilized in order to meet the needs of the analysis stage.

In this phase, the proponents analyze the process of management of the association and also build the interface of the system based on the management process. Design the systematic way to run management.

Implementation: With the planning and analysis out of the way, the actual implementation and coding process can now begin. All planning, specification, and design docs up to this point are coded and implemented into this initial iteration of the project.

The next is the implementation. This phase is where the Proponents will code the system. It is also generates the working develop system according to the user's requirements.

Testing: Once this current build iteration has been coded and implemented, the next step is to go through a series of testing procedures to identify and locate any potential bugs or issues that have cropped up.

In the testing phase The Proponents will now test the developed system to ensure that it comes from the requirements.

Deployment of the system: Once the functional and non-functional testing is done, the product is deployed in the customer environment or released into the market.

In this phase, the Proponents will now ensure the quality of the system that builds by the Proponents.

Evaluation: Once all prior stages have been completed, it is time for a thorough evaluation of development up to this stage. This allows the entire team, as well as user or other outside parties, to examine where the project is at, where it needs to be, what can or should change, and so on.

And the last phase is the evaluation. In this phase, the management of the TODA and drivers will evaluate the system. To know what changes should do.

3.3 Data Gathering Instruments and Procedures

Internet Research

The Internet is a global network that provides information and communication facilities. It provides help to every student to search and gather more information. It is a public cooperative and self-sustaining facility that is accessible to hundreds of millions of people worldwide.

The proponents used internet technology to search and seek information about the requirements need the proponents' system. It gives the proponents the idea on how to create and build a system. The proponents seek every possible website to gather information needed in the system. The research helps the proponents to gather information and meet the required functional requirement

Previous, Thesis, Books

This part of data collection is using a previous thesis, books in order to gain information. The proponents' use that is related to the system. In order to use the books, the proponents need to write the name and the day it published.

The proponents used it to seek information to guide about the system and apply it to the system.

Interview

An Interview is refers to one on one conversation with a person, meeting with people face to face, especially for consultation or evaluate a person.

The proponents used it to order to know the requirements of every tricycle driver in order to develop it to the system.

3.4 Software Design

3.4.1 Conceptual Diagram

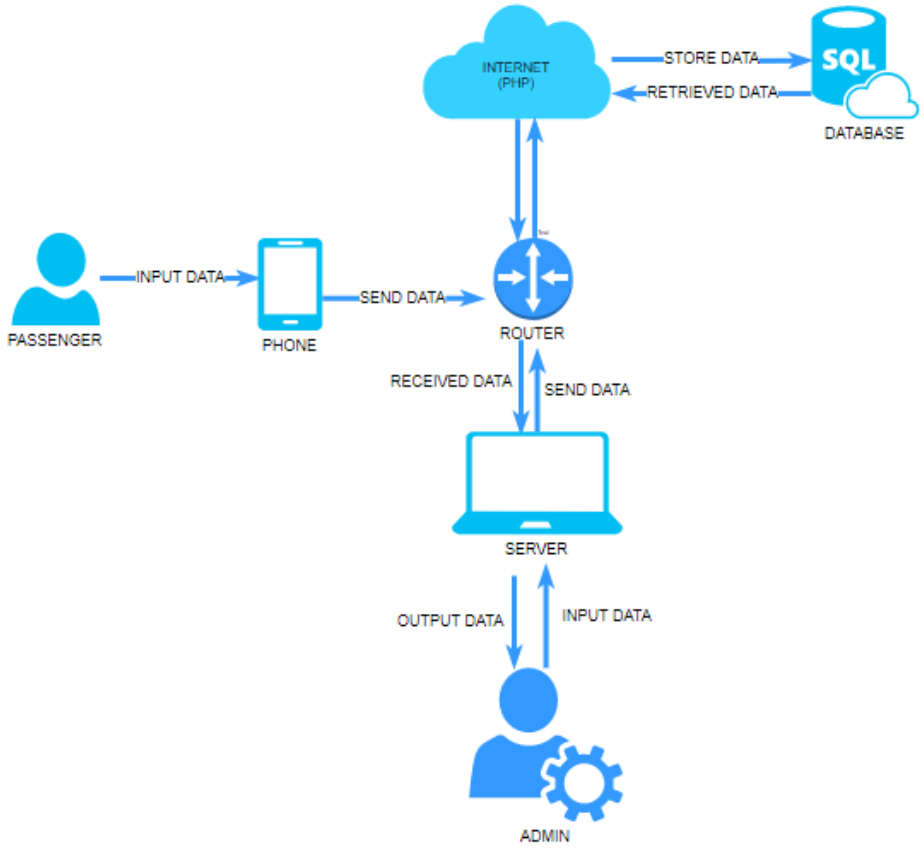

Figure 3.4.1.1

Conceptual Diagram

The figure 3.4.1.1 above shows the Conceptual Diagram for eTrike: Online Management System for TODA using RFID Technology.

3.5 Technical Design

3.5.1 Data Dictionary

Table 3.5.1.1

About us Table

Field Names	Data Type	Description
Aboutus	Varchar	About us website text
ID *(Primary)*	Int	Primary key of about us table

The table 3.5.1.1 shows the data dictionary of about us table

Table 3.5.1.2

Admin Account Table

Field Names	Data Type	Description
IDadmin (primary key)	varchar	ID of admin user
Username	varchar	Username of admin
Password	varchar	Password of admin
Status	varchar	Current acccountstarus admin
Profilepic	varchar	Profile picture of super admin

The table 3.5.1.2 shows the data dictionary of Admin

Table 3.5.1.3

Driver Account Table

Field Names	Data Type	Description
licenseno (primary key)	varchar	License number of driver
Username	varchar	Username of driver
Password	varchar	Password of driver
Status	varchar	Current acccount status driver
profilepic	varchar	Profile picture of driver
licensecard	varchar	Scan Picture of license card of the driver
barangayclearance	varchar	Scan Picture of barangay clearance

The table 3.5.1.3 shows the data dictionary of driver table

Table 3.5.1.4

Fare Matrix Table

Field Names	Data Type	Description
location	varchar	Location of the current and drop off location
Nokm	varchar	Number of kilometer of current to drop off location
Fare	int	Total fare of passenger
passtype	varchar	Type of Passenger
IDTerminal(Foreign Key)	varchar	Fare assigned to designated terminal

The table 3.5.1.4 shows the data dictionary of fare matrix table.

Table 3.5.1.5

Toda Terminal Table

Field names	Data type	Description
IDTerminal	varchar	ID of TODA terminal
Name	varchar	Name of TODA terminal
address	varchar	Address of TODA Terminal

The table 3.5.1.5 shows the data dictionary of TODA terminal

Table 3.5.1.6

Transaction Table

Field Names	Data Type	Description
Refno.(primary key)	varchar	Reference number of transaction
transactionname	varchar	Name of Transaction
Date	date	Current Date of transaction
amount	decimal	Total amount of transaction
change	decimal	Change of transaction

The table 3.5.1.6 shows the data dictionary of transaction table

Table 3.5.1.7

Announcement Table

Field Names	Data Type	Description
postID *(Primary key)*	int	Post ID of announcement
Title	varchar	Title of the announcement
announcement	text	Announcement
dateandtime	datetime	Post Date and Time of Announcement
IDadmin(*Foreign key*)	int	ID of admin
picture	varchar	Picture of announcement

The table 3.5.1.7 shows the data dictionary of announcement table

Table 3.5.1.8

Attendance Table

Field Names	Data Type	Description
ID *(Primary)*	Int	Primary key of attendance table
licenseno	varchar	License Number of Driver
plateno	varchar	Plate number of tricycle
collectedby	int	Name of admin who is in charge of collection of money
dailycollection	int	Amount of money daily collection
DATE	Date	Date of collection and attendance

The table 3.5.1.8 shows the data dictionary of attendance table

Table 3.5.1.8

Comments Suggestion Table

Field Names	Data Type	Description
ID *(Primary)*	Int	Primary key of attendance table
subject	varchar	Subject of comments and suggestion
description	varchar	Comments and Suggestion
dateandtime	Datetime	Date and time of submission
Name	varchar	Sender name

The table 3.5.1.8 shows the data dictionary of comments and suggestion table.

Table 3.5.1.9

Documents Table

Field Names	Data Type	Description
ID *(Primary)*	Int	Primary key of attendance table
description	varchar	description of documents
datetime	Datetime	Uploaded date and time
User	varchar	Name of users document
picture	varchar	Scanned documents

The table 3.5.1.9 shows the data dictionary of documents table

Table 3.5.1.10

FAQs Table

Field Names	Data Type	Description
ID *(Primary)*	Int	Primary key of faqs table
Question	varchar	Question of FAQs
Answer	varchar	Answer of FAQs
Dateandtime	datetime	Date and time FAQs posted

The table 3.5.1.10 shows the data dictionary of faqs table

Table 3.5.1.11

Rate Table

Field Names	Data Type	Description
ID *(Primary)*	Int	Primary key of ratetable
licenseno	varchar	Driver license no
Rate	varchar	Number of rate by the passenger
review	varchar	Feedback or review by the passenger
nickname	varchar	Nickname of the passenger

The table 3.5.1.11 shows the data dictionary of rate table

Table 3.5.1.11

Tricycle Table

Field Names	Data Type	Description
plateno *(Primary)*	Int	Plateno of tricycle
model	varchar	Model of tricycle
brand	varchar	Brand of tricycle
Color	varchar	Color of tricycle
bodyno	int	Body number of tricycle
status	varchar	Status of tricycle
operator	varchar	Operator of tricycle

The table 3.5.1.11 shows the data dictionary of tricycle table

3.5.2 Data Flow Diagram

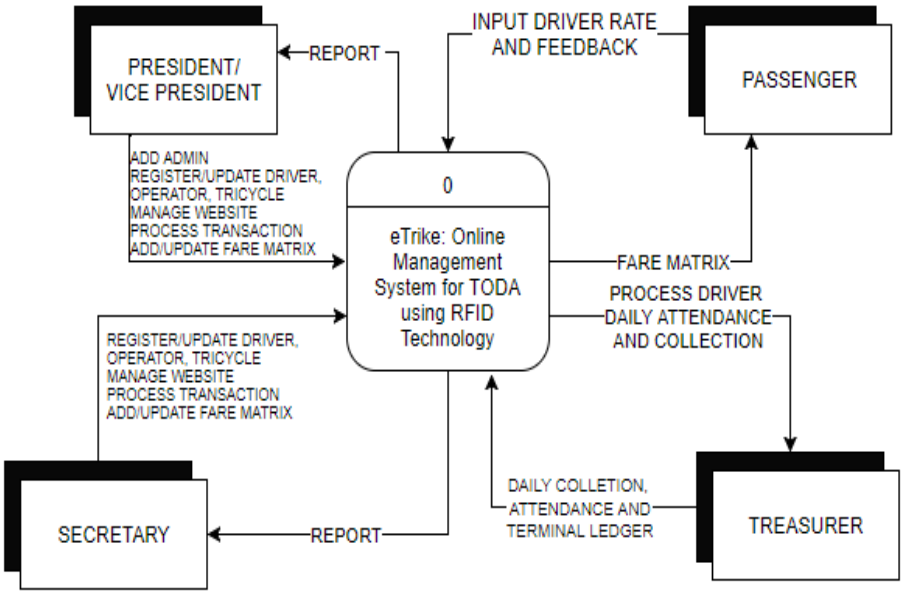

Figure 3.5.2.1

Context Diagram

The figure 3.5.2.1 shows the context diagram of eTrike: an online management system. It shows the main functionality and module of the system.

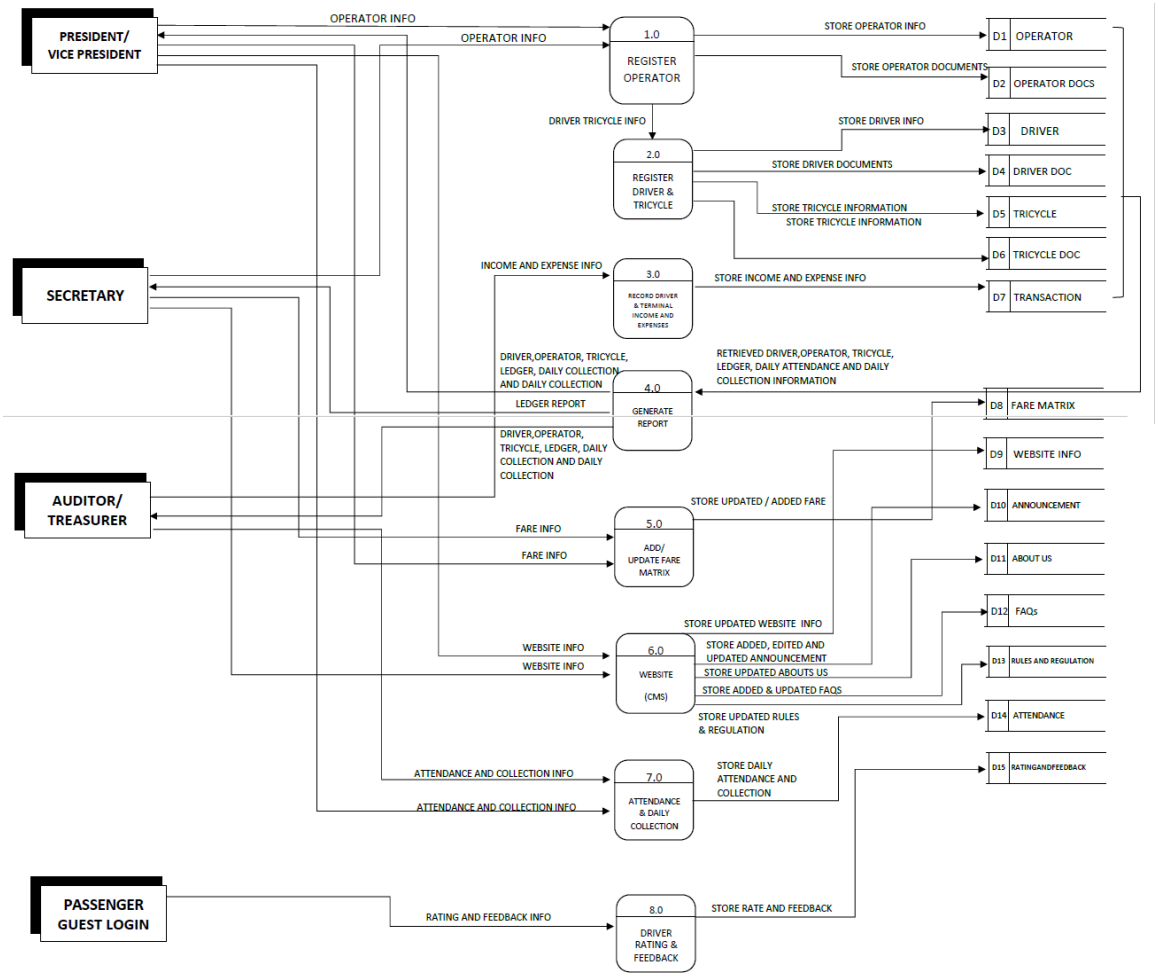

Figure 3.5.2.2

Top Down Diagram

The figure 3.5.2.2 shows the top down level of eTrike: an online management system. It shows the main process of the system.

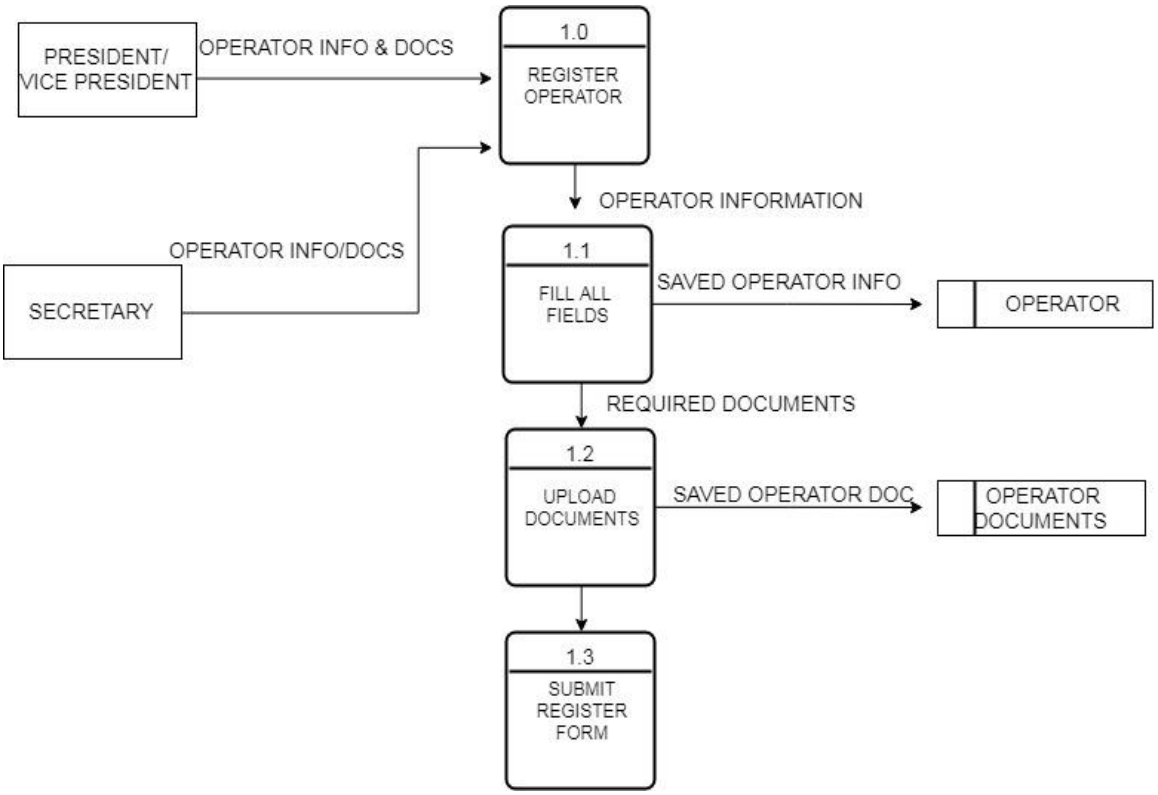

Figure 3.5.2.3

Logical Diagram of Process 1

The figure 3.5.2.3 shows logical diagram of the first process of the system. It shows how the process of Registration of the driver.

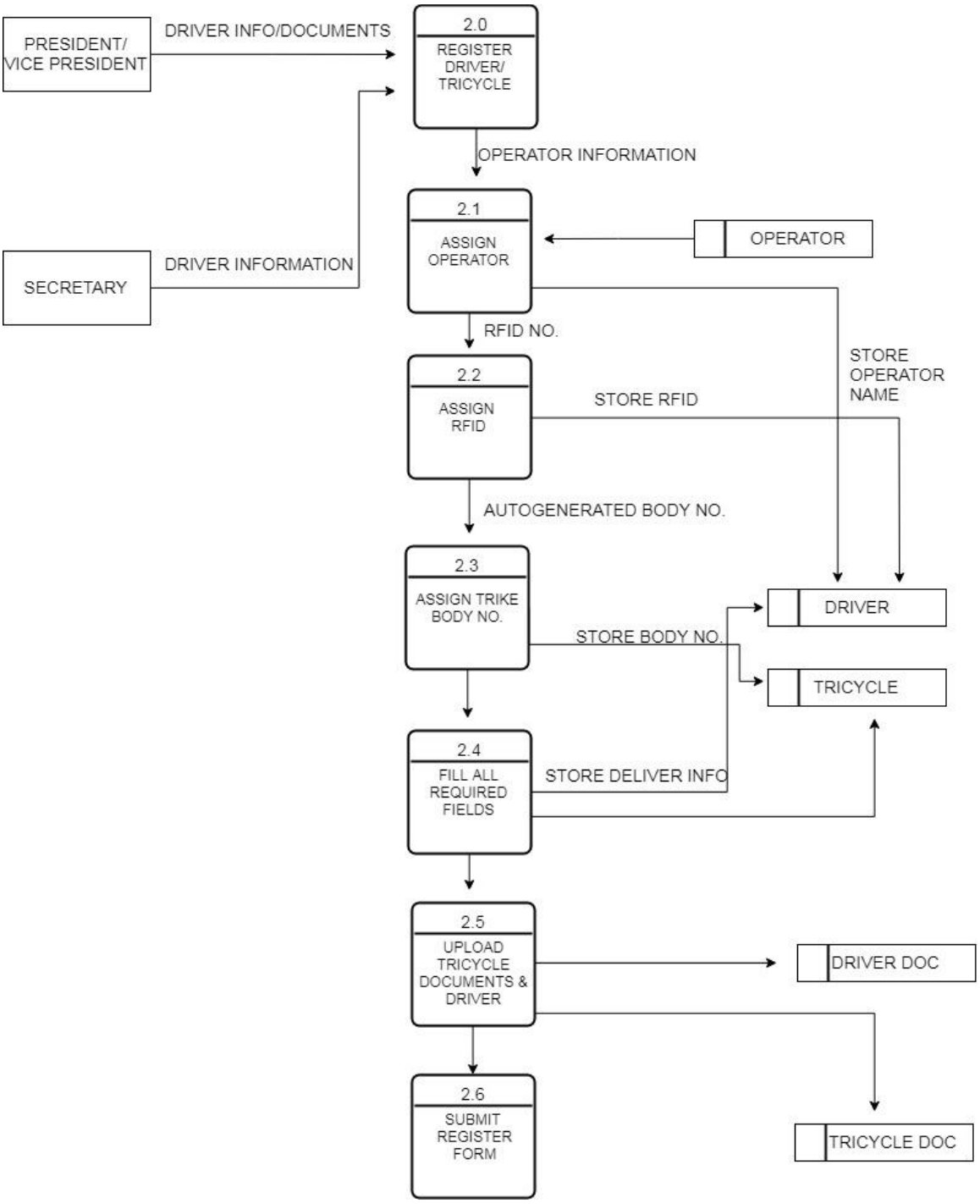

Figure 3.5.2.4

Logical Diagram of Process 2

The figure 3.5.2.4 shows logical diagram of the second process of the system. It shows how the admin login process of the system.

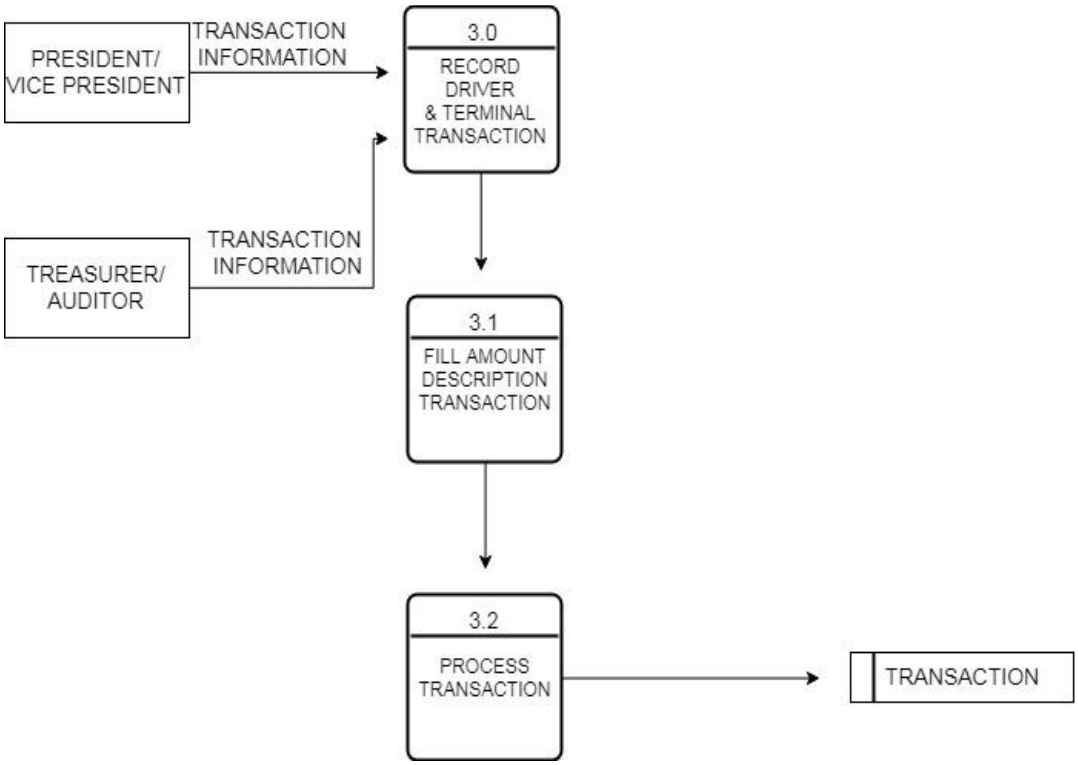

Figure 3.5.2.5

Logical Diagram of Process 3

The figure 3.5.2.5 shows logical diagram of the third process of the system. It show the process of confirming driver by the admin of the system.

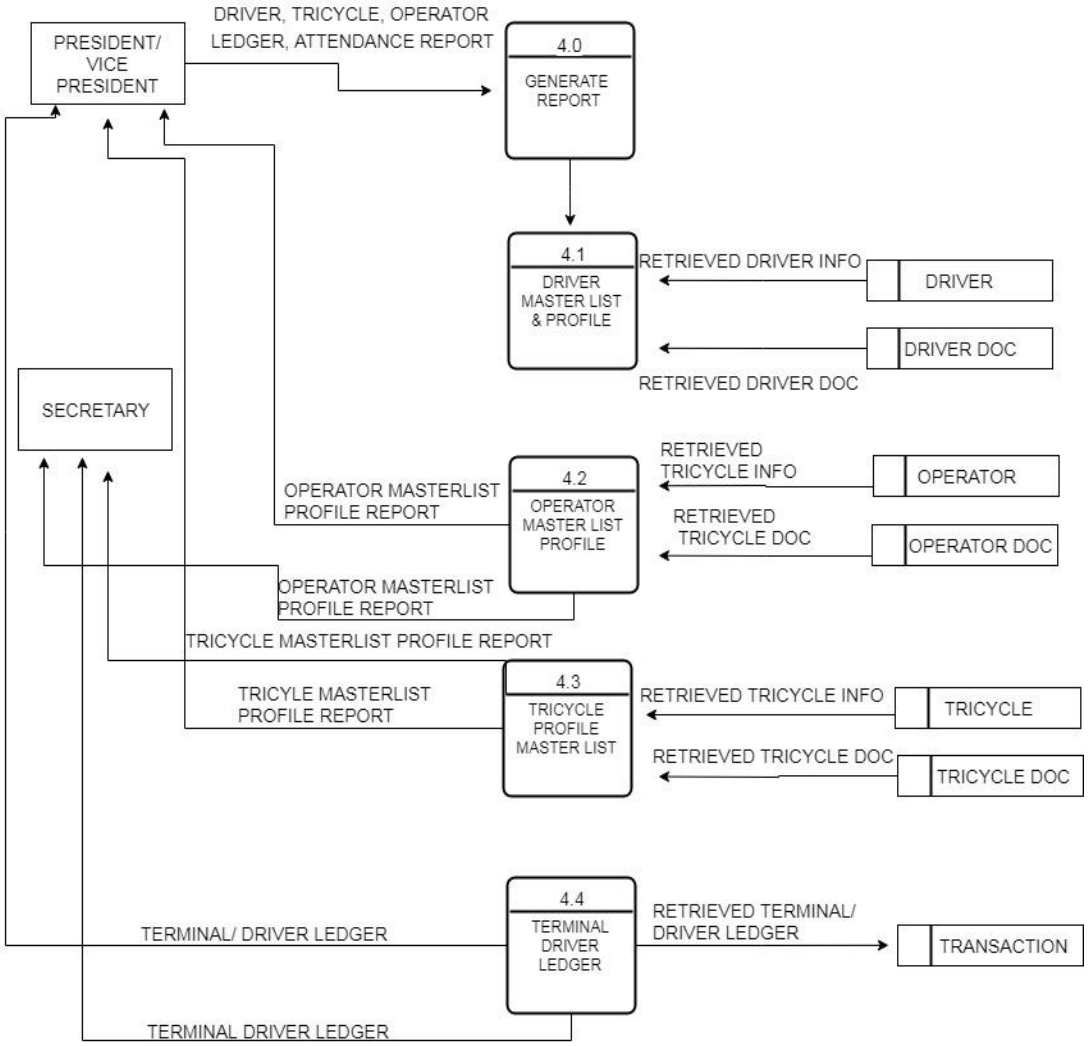

Figure 3.5.2.6

Logical Diagram of Process 4

The figure 3.5.2.6 shows logical diagram of the fourth process of the system. It show the process of making transaction for the registration fee of the driver.

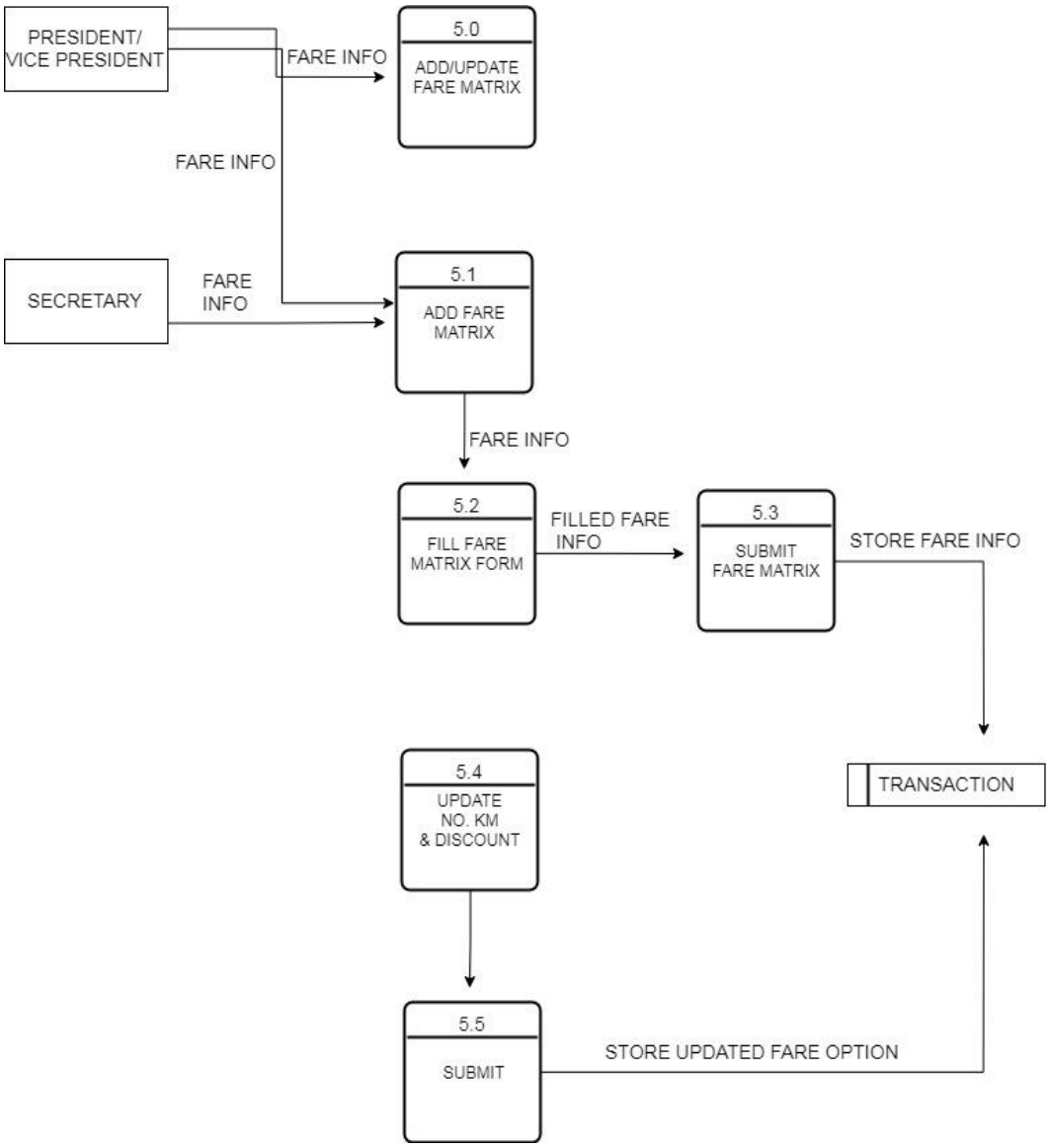

Figure 3.5.2.7

Logical Diagram of Process 5

The figure 3.5.2.7 shows logical diagram of the fifth process of the system. It show the process of confirming and checking driver's information and documents that is that by the admin.

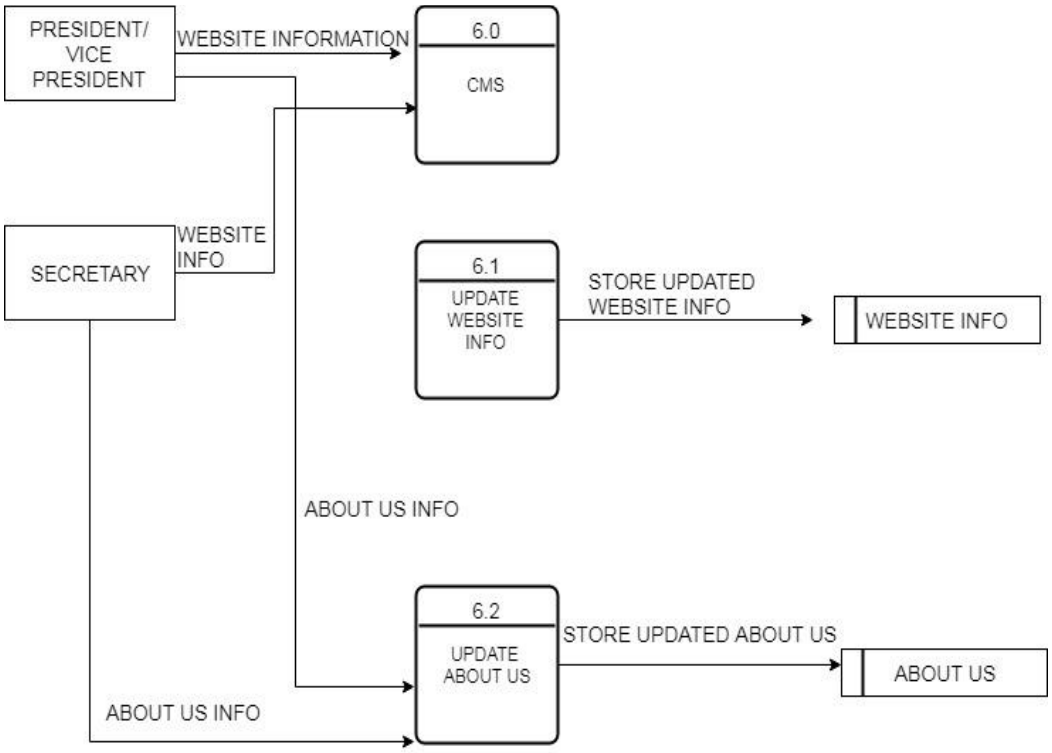

Figure 3.5.2.8

Logical Diagram of Process 6

The figure 3.5.2.8 shows logical diagram of the sixth process of the system. It show the process of confirming and checking driver's information and documents that is that by the admin.

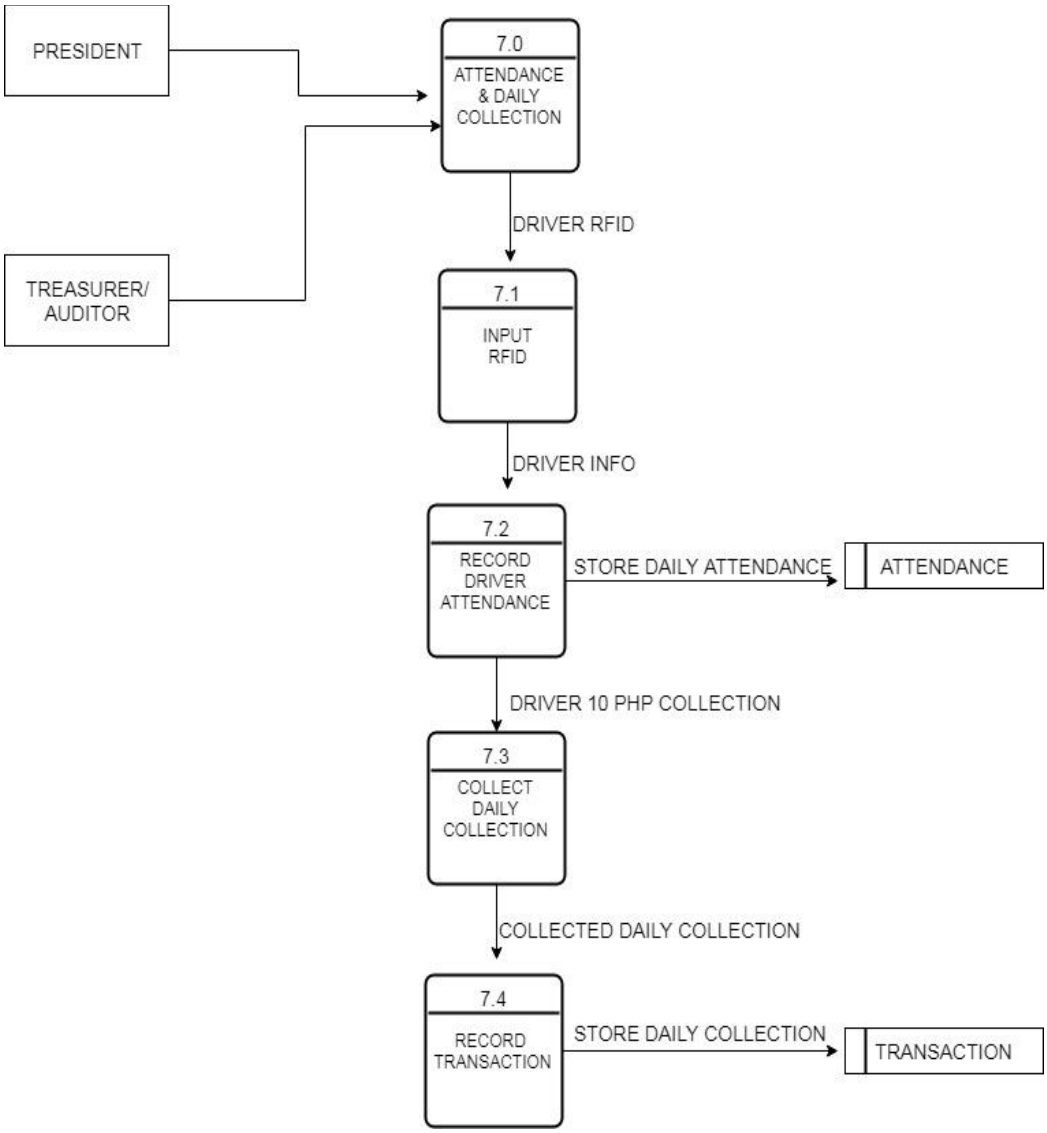

Figure 3.5.2.9

Logical Diagram of Process 7

The figure 3.5.2.9 shows logical diagram of the seven processes of the system. It shows the process of daily collection transaction and record by the treasurer and auditor

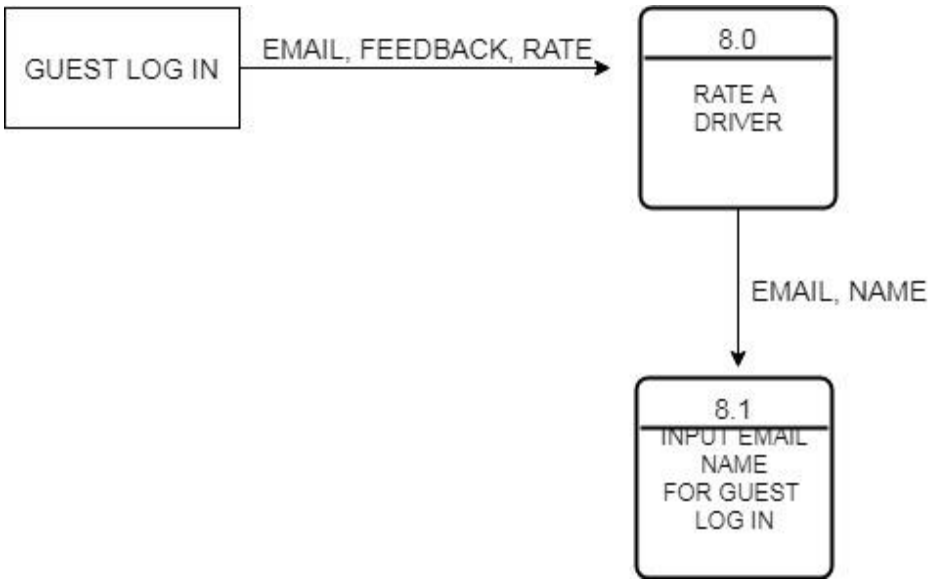

Figure 3.5.2.10

Logical Diagram of Process 8

The figure 3.5.2.10 shows logical diagram of the eight processes of the system. It shows the process of guest can rate and comment/suggest the driver in CMS

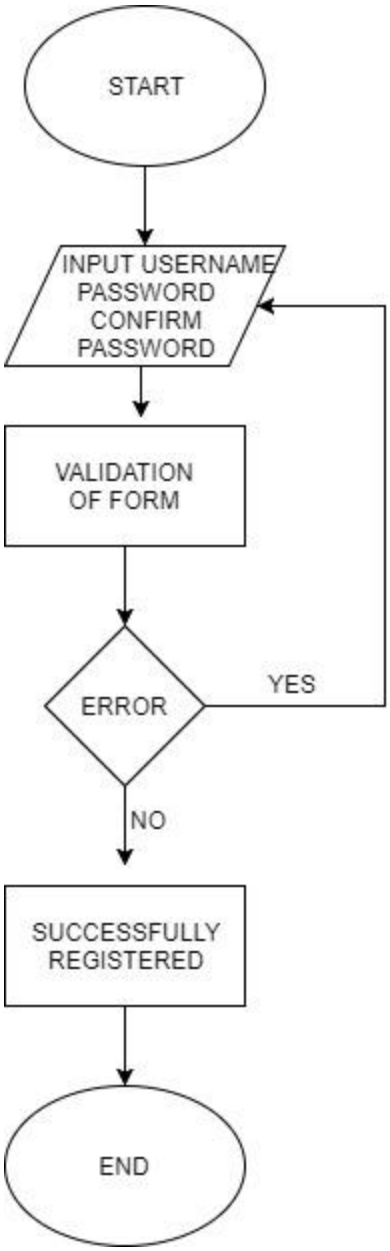

Figure 3.5.2.11

Flow Chart Diagram of Register Admin

This figure 3.5.2.11 above shows Flow Chart Diagram of the Register Admin of the system. It shows the process of registering system admin.

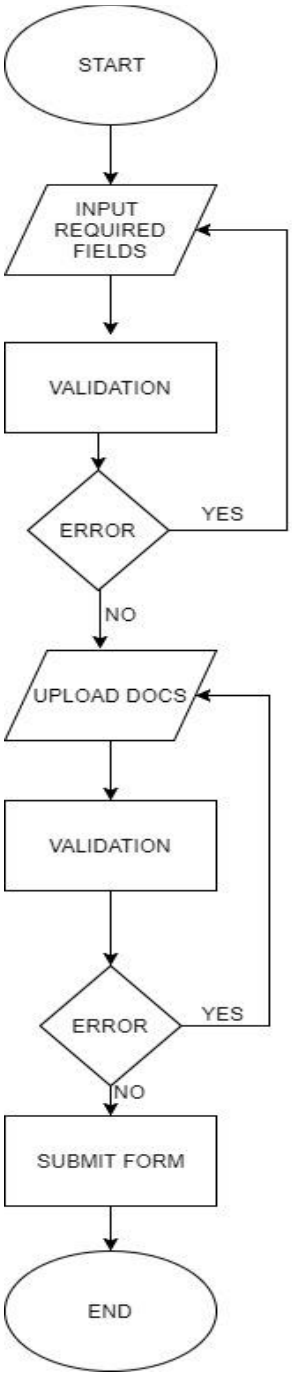

Figure 3.5.2.12

Flow Chart Diagram of Register Driver/ Operator

This figure 3.5.2.12 above shows Flow Chart Diagram of the Register Driver/Operator of the system. It shows the process of registering the driver/operator in the system.

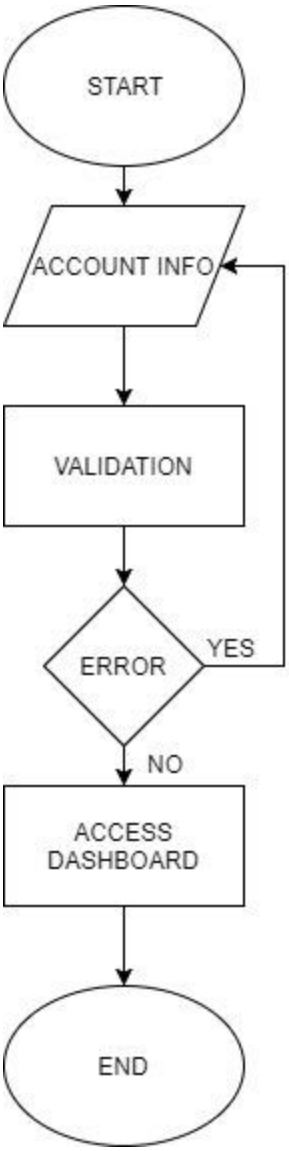

Figure 3.5.2.13

Flow Chart Diagram of Login user

This figure 3.5.2.13 above shows Flow Chart Diagram of the Login user of the system. It shows the process of Login user in the system.

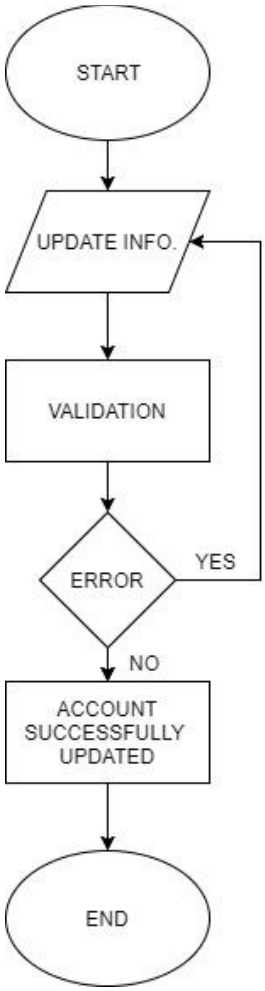

Figure 3.5.2.14

Flow Chart Diagram of Update Admin Account

This figure 3.5.2.14 above shows Flow Chart Diagram of the Update admin account of the system. It shows the process of updating account in system admin.

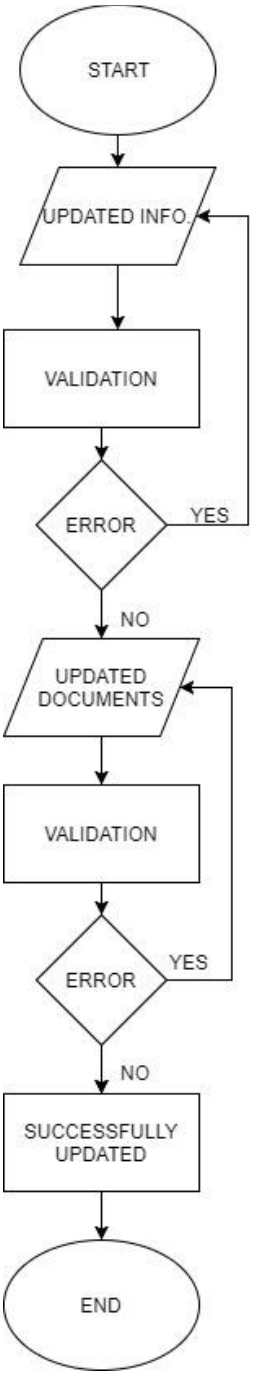

Figure 3.5.2.15

Flow Chart Diagram of Update Operator

This figure 3.5.2.15 above shows Flow Chart Diagram of the Update Operator of the system. It shows the process of updating operator account in the system.

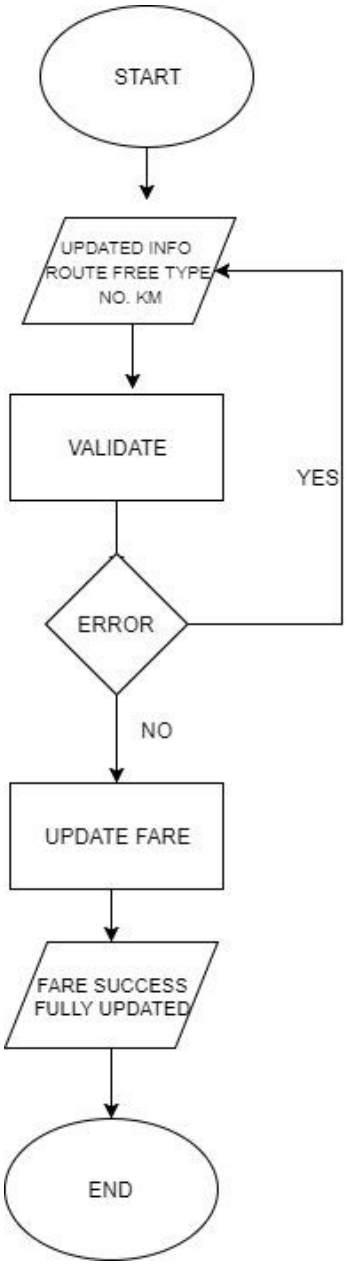

Figure 3.5.2.16

Flow Chart Diagram of Update Fare Matrix

This figure 3.5.2.16 above shows Flow Chart Diagram of Update Fare Matrix the of the system. It shows the process of updating the Fare Matrix.

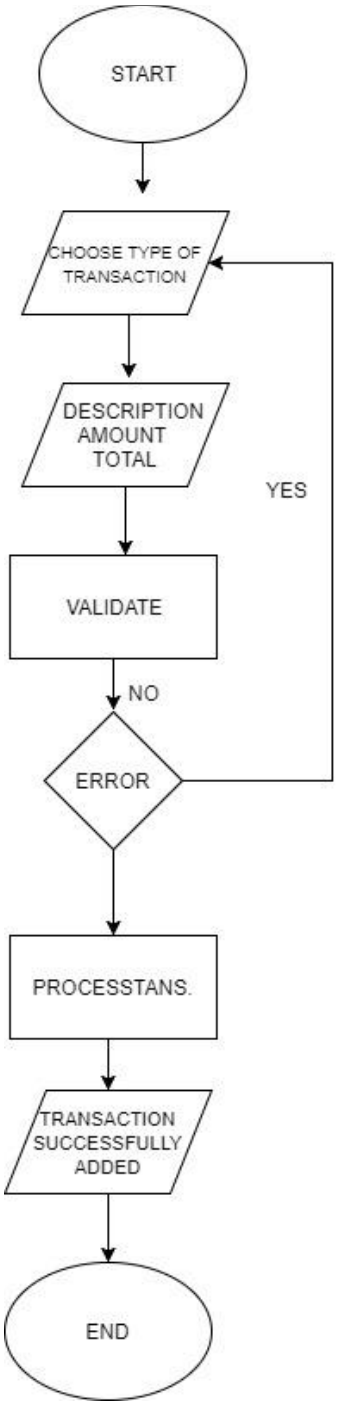

Figure 3.5.2.17

Flow Chart Diagram of Transaction Add

This figure 3.5.2.17 above shows Flow Chart Diagram of the Transaction Add of the system. It shows the process of transaction.

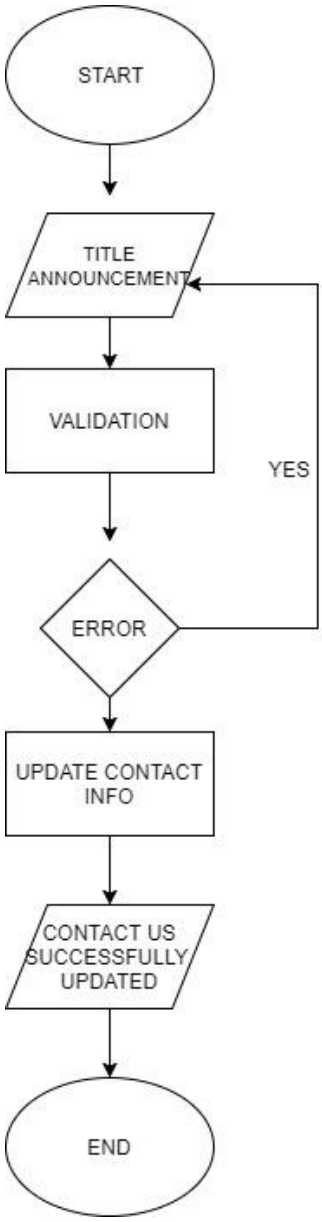

Figure 3.5.2.18

Flow Chart Diagram of Add Announcement

This figure 3.5.2.18 above shows Flow Chart Diagram of the Add announcement of the system. It shows the process of adding an announcement in the system.

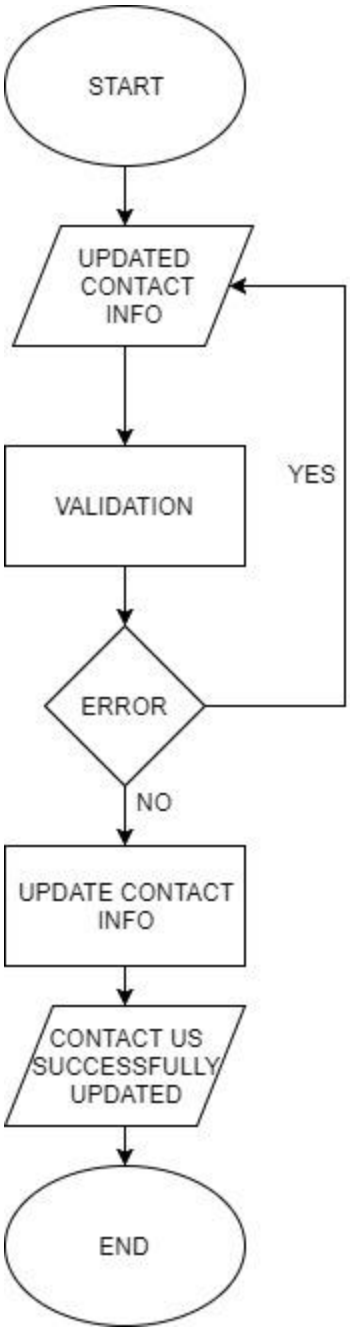

Figure 3.5.2.19

Flow Chart Diagram of Update Contact Us

This figure 3.5.2.19 above shows Flow Chart Diagram of the Update Contact Us of the system. It shows the process of updating contact us.

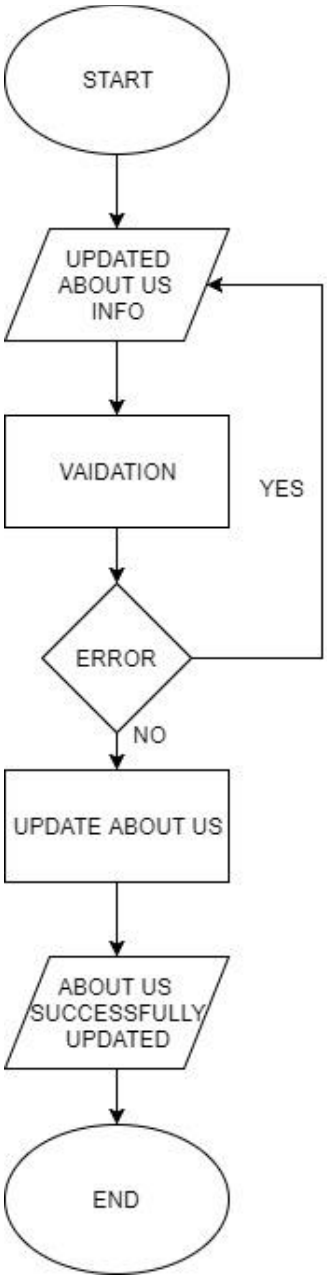

Figure 3.5.2.20

Flow Chart Diagram of Update About Us

This figure 3.5.2.20 above shows Flow Chart Diagram of the Update About Us of the system. It shows the process of updating about us.

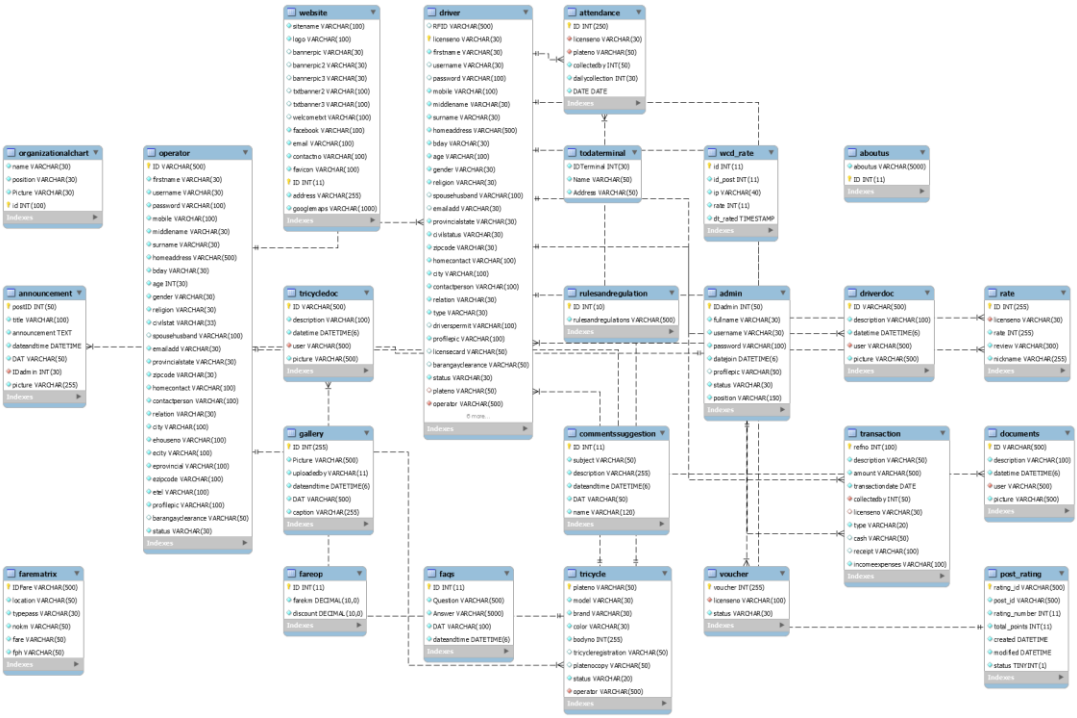

Figure 3.5.2.21

Entity Relationship Diagram

The illustration above shows the entity relation diagram of the system database. It shows the relationship of each table to one another.

3.6 Development and Testing

3.6.1 Project Schedule

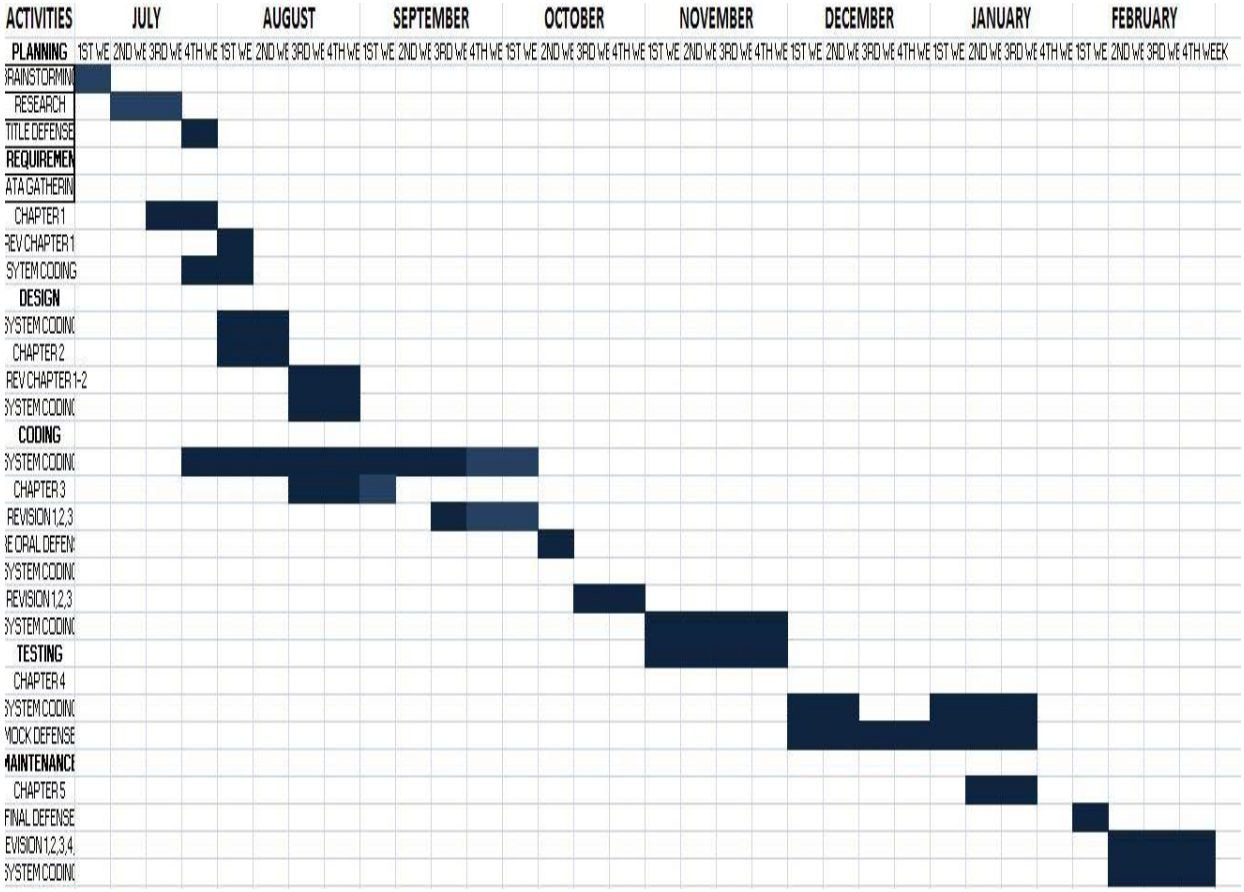

Figure 3.6.1.1

eTrike Gantt Chart

The above figure shows the illustration of project schedule of activities. Where the requirements are met at the correct time

3.6.2 Testing Procedure

eTrike: An Online Management System for TODA using RFID Technology

Table 3.6.2.1 Test Plan No.: STP-A01

Screenshot Ref. No	**Figure 4.1.2.10 System Login**
Description/ Scenario	The system admin login to their account
Expected Results	The system redirect to admin dashboard with welcome text
Procedure: 1. Access the system by entering www.ssdgctoda.com/system to address bar of the browser 2. Fill up the login form with valid username and password 3. Click Login button	

Table 3.6.2.2 Test Plan No.: STP-A02

Screenshot Ref. No	**Figure 4.1.2.1 Log out**
Description/ Scenario	The system admin log out
Expected Results	The system redirect to login screen of the system.
Procedure: 1. Click menu icon on the top left side of the side navigation 2. The side navigation of the system will displayed 3. Locate the log out button on the bottom of the side navigation and click it.	

Table 3.6.2.3 Test Plan No.: STP-A03

Screenshot Ref. No	**Figure 4.1.2.1 Add Admin**
Description/ Scenario	The system admin add another admin account
Expected Results	The system display alert that admin account successfully registered
Procedure: 1. Click menu icon on the top left side of the side navigation 2. The side navigation of the system will displayed 3. Locate the admin button on the side navigation and click it. 4. The system will redirected to ADD ADMIN ACCOUNT 5. Fill up all the required fill fields on register form	

6. Click Add button on the bottom of the form

Table 3.6.2.4 Test Plan No.: STP-A04

Screenshot Ref. No	**Figure 4.1.2.20 Deactivate Admin**
Description/ Scenario	The system admin deactivate other admin account
Expected Results	The deactivated account display on the table list of all account that deactivated
Procedure: 1. Click menu icon on the top left side of the side navigation 2. The side navigation of the system will displayed 3. Locate the admin button on the side navigation and click it. 4. The system will redirected to admin module and display the list of account that is registered. 5. On the table choose account you want to deactivate click the deactivate button 6. The system will confirm the deactivation of the account, click yes to confirm.	

Table 3.6.2.5 Test Plan No.: STP-A05

Screenshot Ref. No	**Figure 4.1.2.22 Activate Admin**
Description/ Scenario	The system admin activate one of the deactivated account
Expected Results	The account that has been activated will display on the list of activated account
Procedure: 1. Click menu icon on the top left side of the side navigation 2. The side navigation of the system will displayed 3. Locate the admin button on the side navigation and click it. 4. The system will redirected to admin module and display the list of account that is registered. 5. Click the Deactivated tab and choose the account that will be activate 6. Click the button activate and the system will redirect to confirmation page 7. Click Yes to activate account.	

Table 3.6.2.6 Test Plan No.: STP-A06

Screenshot Ref. No	**Figure 4.1.2.15 Operator Registration Form**
Description/ Scenario	The system admin register operator
Expected Results	Operator Successfully Registered
Procedure: 1. Click menu icon on the top left side of the side navigation 2. The side navigation of the system will displayed 3. Locate the driver/operator menu on the side navigation and click it. 4. The system will redirected to driver/operator module 5. On the top right side , click add button then system will redirect to registration page of operator. 6. Fill out all the fields and upload the documents 7. Click Submit	

Table 3.6.2.7Test Plan No.: STP-A07

Screenshot Ref. No	**Figure 4.1.2.17 Update Operator**
Description/ Scenario	The system admin update operator information and documents
Expected Results	Operator Successfully Updated
Procedure: 1. Click menu icon on the top left side of the side navigation 2. The side navigation of the system will displayed 3. Locate the driver/operator menu on the side navigation and click it. 4. The system will redirected to driver/operator module 5. On the Active Operator choose operator and click activate , system will redirect to Update Operator page 6. Update Operator Information by click on the text field and input updated information 7. Update Operator Documents by clicking the button ADD on the right side of screen. The system will pop up a window where you can upload updated documents. 8. Click Update.	

Table 3.6.2.8 Test Plan No.: STP-A08

Screenshot Ref. No	**Figure 4.1.2.16 Register Driver and Tricycle**
Description/ Scenario	The system admin register driver and tricycle
Expected Results	Driver Successfully Registered
Procedure: 1. Click menu icon on the top left side of the side navigation 2. The side navigation of the system will displayed 3. Locate the driver/operator menu on the side navigation and click it. 4. The system will redirected to driver/operator module 5. On the top right side , click add button then system will redirect to registration page of operator. 6. Fill out all the fields and upload the documents 7. Click Submit	

Table 3.6.2.9 Test Plan No.: STP-A09

Screenshot Ref. No	**Figure 4.1.2.18 Update Driver**
Description/ Scenario	The system admin update driver information and documents
Expected Results	Driver Successfully Updated
Procedure: 1. Click menu icon on the top left side of the side navigation 2. The side navigation of the system will displayed 3. Locate the driver/operator menu on the side navigation and click it. 4. The system will redirected to driver/operator module 5. On the Active Driver choose driver and click update, system will redirect to update driver page 6. Update driver Information by click on the text field and input updated information 7. Update driver Documents by clicking the button ADD on the right side of screen. The system will pop up a window where you can upload updated documents. 8. Click Update.	

Table 3.6.2.1 0 Test Plan No.: STP-A10

Screenshot Ref. No	**Figure 4.1.2.24 Update Tricycle**
Description/ Scenario	The system admin update tricycle information and documents
Expected Results	Tricycle Successfully Updated

Procedure:

1. Click menu icon on the top left side of the side navigation
2. The side navigation of the system will displayed
3. Locate the tricycle menu on the side navigation and click it.
4. The system will redirected to driver/operator module
5. On the Active Tricycle choose driver and click update, system will redirect to update driver page
6. Update Tricycle Information by click on the text field and input updated information
7. Update tricycle Documents by clicking the button ADD on the right side of screen. The system will pop up a window where you can upload updated documents.
8. Click Update.

Table 3.6.2.11 Test Plan No.: STP-A11

Screenshot Ref. No	**Figure 4.1.2.26 Add Fare Matrix**
Description/ Scenario	The system admin add fare matrix
Expected Results	Fare Matrix Successfully Added

Procedure:

1. Click menu icon on the top left side of the side navigation
2. The side navigation of the system will displayed
3. Locate the fare matrix menu on the side navigation and click it.
4. The system will redirected to Fare Matrix Module
5. On the top of the screen click add, then the system will redirect to add fare matrix page
6. Fill up all the fields
7. By click calculate button the fare field will automatically compute
8. Click Add.

Table 3.6.2.12 Test Plan No.: STP-A12

Screenshot Ref. No	**Figure 4.1.2.27 Fare Matrix Option**
Description/ Scenario	The system admin update the fare matrix option
Expected Results	Fare Matrix Update Successfully
Procedure: 1. Click menu icon on the top left side of the side navigation 2. The side navigation of the system will displayed 3. Locate the fare matrix menu on the side navigation and click it. 4. The system will redirected to Fare Matrix Module 5. On the top of the screen click option, then the system will pop up the option 6. Update the fare per kilometer and the fare discount 7. Click Update	

Table 3.6.2.13 Test Plan No.: STP-A13

Screenshot Ref. No	**Figure 4.1.28 Delete Fare**
Description/ Scenario	The system admin will delete fare matrix
Expected Results	Fare Matrix Successfully Deleted
Procedure: 1. Click menu icon on the top left side of the side navigation 2. The side navigation of the system will displayed 3. Locate the fare matrix menu on the side navigation and click it. 4. The system will redirected to Fare Matrix Module 5. On the table locate the action and click delete. 6. The system will display confirmation of delete, click yes to confirm.	

Table 3.6.2.14 Test Plan No.: STP-A14

Screenshot Ref. No	**Figure 4.1.2.29 Add Driver Transaction**
Description/ Scenario	The system admin will add driver transaction
Expected Results	Transaction Successfully Added

Procedure:

1. Click menu icon on the top left side of the side navigation
2. The side navigation of the system will displayed
3. Locate the transaction menu on the side navigation and click it.
4. The system will redirected to Transaction module.
5. Click Add on the top right side of the screen, then the system will pop up the type of transaction to add, click driver
6. The system redirect to driver transaction, fill up all the fields
7. Click Add

Table 3.6.2.15 Test Plan No.: STP-A15

Screenshot Ref. No	**Figure 4.1.2.30 Add Terminal Transaction**
Description/ Scenario	The system admin will add Terminal Transaction
Expected Results	Transaction Successfully Added

Procedure:

1. Click menu icon on the top left side of the side navigation
2. The side navigation of the system will displayed
3. Locate the transaction menu on the side navigation and click it.
4. The system will redirected to Transaction module.
5. Click Add on the top right side of the screen, then the system will pop up the type of transaction to add, click terminal
6. The system redirect to terminal transaction, fill up all the fields
7. Click Add

Table 3.6.2.16 Test Plan No.: STP-A16

Screenshot Ref. No	**Figure 4.1.2.32 Update Website Information**
Description/ Scenario	The system admin update website Information
Expected Results	Website Information Successfully Save

Procedure:

1. Click menu icon on the top left side of the side navigation
2. The side navigation of the system will displayed
3. Locate the Website(CMS) menu on the side navigation and click it.
4. The system will redirected to CMS module.
5. On the CMS menu click the website information, the system redirect to Update Website Information
6. After updating website info click save button.

Table 3.6.2.17 Test Plan No.: STP-A17

Screenshot Ref. No	**Figure 4.1.2.33 Update About us Page**
Description/ Scenario	The system admin update About Us Page
Expected Results	Website About Us Successfully Updated

Procedure:

1. Click menu icon on the top left side of the side navigation
2. The side navigation of the system will displayed
3. Locate the Website(CMS) menu on the side navigation and click it.
4. The system will redirected to CMS module.
5. On the CMS menu click the About Us, the system redirect to Update About us page.
6. After updating about us click save button.

Table 3.6.2.18 Test Plan No.: STP-A18

Screenshot Ref. No	**Figure 4.1.2.35 Add Announcement**
Description/ Scenario	The system admin Post Annoucement
Expected Results	Announcement Successfully Posted

Procedure:

1. Click menu icon on the top left side of the side navigation
2. The side navigation of the system will displayed
3. Locate the Website(CMS) menu on the side navigation and click it.
4. The system will redirected to CMS module.
5. On the CMS menu click the Announcement , the system redirect to Announcement Module
6. Click the POST Announcement on center top of the screen
7. Fill the title fields, announcement and upload photos
8. Click Post.

Table 3.6.2.19 Test Plan No.: STP-A19

Screenshot Ref. No	**Figure 4.1.2.36 Add FAQs**
Description/ Scenario	The system admin Add FAQs
Expected Results	FAQs Successfully Added

Procedure:

1. Click menu icon on the top left side of the side navigation
2. The side navigation of the system will displayed
3. Locate the Website(CMS) menu on the side navigation and click it.
4. The system will redirected to CMS module.
5. On the CMS menu click the FAQs , the system redirect to FAQs Module
6. Click the ADD FAQs on center top of the screen
7. Fill the Question and Answer.
8. Click Add FAQs

Table 3.6.2.20 Test Plan No.: STP-A20

Screenshot Ref. No	**Figure 4.1.2.38 Print Driver Master List**
Description/ Scenario	The system admin Print Driver Master List
Expected Results	Printed Driver Masterlist

Procedure:

1. Click menu icon on the top left side of the side navigation
2. The side navigation of the system will displayed
3. Locate the Report menu on the side navigation and click it.
4. Select Driver then the system will pop up to choose whether masterlist or profile click master list
5. System will Redirect to Master List of Driver click print button.
6. The Browser will pop up print module. And click print

Table 3.6.2.21 Test Plan No.: STP-A21

Screenshot Ref. No	**Figure 4.1.2.39 Print Driver Profile and Documents**
Description/ Scenario	The system admin Print Driver Profile and Documents
Expected Results	Printed Driver Profile and Documents

Procedure:

1. Click menu icon on the top left side of the side navigation
2. The side navigation of the system will displayed
3. Locate the Report menu on the side navigation and click it.
4. Select Driver then the system will pop up to choose whether masterlist or profile click Profile
5. System will Redirect to Drivers Profile click print button.
6. The Browser will pop up print module. And click print

Table 3.6.2.22 Test Plan No.: STP-A22

Screenshot Ref. No	**Figure 4.1.2.45 Print Operator Master List**
Description/ Scenario	The system admin Print Operator Master List
Expected Results	Printed Operator Masterlist

Procedure:

1. Click menu icon on the top left side of the side navigation
2. The side navigation of the system will displayed
3. Locate the Report menu on the side navigation and click it.
4. Select Operator then the system will pop up to choose whether masterlist or profile click master list
5. System will Redirect to Master List of Operator click print button.
6. The Browser will pop up print module. And click print

Table 3.6.2.23 Test Plan No.: STP-A23

Screenshot Ref. No	**Figure 4.1.2.46 Print Operator Profile and Documents**
Description/ Scenario	The system admin Print Operator Profile and Documents
Expected Results	Printed Operator Profile

Procedure:

1. Click menu icon on the top left side of the side navigation
2. The side navigation of the system will displayed
3. Locate the Report menu on the side navigation and click it.
4. Select Operator then the system will pop up to choose whether masterlist or profile click Profile
5. System will Redirect to Operator Profile click print button.
6. The Browser will pop up print module. And click print

Table 3.6.2.24 Test Plan No.: STP-A24

Screenshot Ref. No	**Figure 4.1.2.41 Print Tricycle Master List**
Description/ Scenario	The system admin Print tricycle Master List
Expected Results	Printed tricycle Master list

Procedure:

1. Click menu icon on the top left side of the side navigation
2. The side navigation of the system will displayed
3. Locate the Report menu on the side navigation and click it.
4. Select tricycle then the system will pop up to choose whether masterlist or profile click master list
5. System will Redirect to Master List of tricycle click print button.
6. The Browser will pop up print module. And click print

Table 3.6.2.25 Test Plan No.: STP-A25

Screenshot Ref. No	**Figure 4.1.2.42 Print Tricycle Profile and Documents**
Description/ Scenario	The system admin Print Tricycle Profile and Documents
Expected Results	Printed Tricycle Profile and Documents

Procedure:

1. Click menu icon on the top left side of the side navigation
2. The side navigation of the system will displayed
3. Locate the Report menu on the side navigation and click it.
4. Select Tricycle then the system will pop up to choose whether masterlist or profile click Profile
5. System will Redirect to Tricycle Profile click print button.
6. The Browser will pop up print module. And click print

3.6.3 Project Criteria

eTrike is in need of evaluation to test if the system is working properly. To improve and enhance the system. ISO 126 tries to develop a common understanding of the projects objectives and goals.

Here are some qualities that a system must have and meet.

- Functionality
- Efficiency
- Reliability
- Maintainable
- Portability

Table 3.6.3.1

Project Criteria

Numerical Rating	Equivalent
5	Strong Agree
4	Agree
3	Do not know
2	Disagree
1	Strongly Disagree

Table 3.6.3.2

Survey Questionnaire

#	Survey Questions	1	2	3	4	5
A.	**Functionality**					
1.	The system is helpful and easy to understand its operation and procedures for the users.					
2.	The system interacts with another module in the system					
3.	The system performs the task required					
4.	The system prevents unauthorized access.					
B.	**Efficiency**					
1.	The system contains accurate content for understanding.					
2.	Utilizes resources efficiently.					
C.	**Reliability**					
1.	Capable of handling errors.					
2.	The system responds quickly					
3.	Can the software resume working and restore lost data after failure					
D.	**Maintainability**					
1.	Easy to modify and adapt.					
2.	Changes are easy to test.					
3.	It is easy to find error, when it occurs					
E.	**Portability**					
1.	Can the system be load using browser					
2.	It is easy to adapt to other environment					

Table 3.6.3.3

Project Criteria

Numerical Rating	Equivalent
5	**Strongly Disagree**
4	**Disagree**
3	**Neutral**
2	**Agree**
1	**Strongly Agree**

Table 3.6.3.4

Evaluation Sheet

Statements	1	2	3	4	5
1. The system's access for different user level works properly					
2. The system's file maintenance module for handling tricycle driver's information is user friendly					
3. Information can be found with less consuming time.					
4. The system responds for its expected result					
5. The RFID for the attendance of the drivers is working					
6. The system generates accurate reports					
7. The system provides up and restore capability					
8. The system has validations and restrictions					
9. The system's functions work properly					
10. The system is user-friendly.					
11. The design of the system is appealing to the eyes of the user					
12. The system is easy to understand.					

3.7 Statistical Design

The proponents will use the percentage distribution technique to attain the Objectives of the study and to provide a solution to the presented problems. This indicates the percentage of the sample written particularly useful scores falling in a specific group, as level as the member of scores in that group. This was used for comparing the proportions of the subjects within each category of a population or a sample. The result was obtained by dividing the manner of observation for a category to the total observations or a total number of occurrence of the value then multiplying it by 100.

The lists are the criteria for evaluating the system:

1. Functionality - is the sum or any aspect of what a product, such as a software application or computing device, can do for a user.

2. Efficiency - the ratio of the output to the input of a given system.

3. Reliability - the probability that a system will produce correct outputs up to some given time.

4. Maintainability - measures the ease and speed with which a system can be restored to operational status after a failure occurs.

5. Portability - is the task of doing any work necessary to make the computer program run in the new environment.

3.7.1 Respondent's Profile

The system will be evaluated by the Tricycle Officer, Driver, admin and IT Professionals. This is to determine if the proponents met the requirements. The evaluation sheet is composed of 30 survey questions for the entire system evaluation based on ISO 9126 that includes functionality, usability, efficiency, reliability, and portability.

Table 3.7.1.1

Number of Respondents

Admin	Tricycle Drivers	IT Professionals
5	**10**	**10**

3.7.2 Sampling

The system was evaluated by drivers and I.T Professionals. 10 drivers and 10 IT professionals.

3.7.3 Statistical Method

Based on the criteria, the users simply computed for the average and total of the scores on how the user evaluated the system to see whether the developed system had met the needs of the users. The formula that the designers used was the statistical formula used to compute the mean/average which is:

$$x = \frac{x}{N}$$

Where:

x = Mean/Average

n = number of testers

x = total score

Chapter 4

4.0 Results and Discussion

In this chapter the proponents are gives thought to all necessary information of the system. Consisting of all the results of the research and development that would be the outcome of the project. All of the information that the user needed to know is embodied in the project description, the user interface of the project, project structure, project capabilities and the project evaluation.

4.1 Presentation

4.1.1 Project Description

The Online management system is a process of automating one's organization management process. Creating and managing the systematic way that data within the organization is created, retrieved, updated, and stored. Provide security for the files and data of the organization. Makes management work easier. Automatically generates a report based on the input provided by the management and manage an organization systematically.

The Proponents comes with the idea of developing an online management system for TODA to help the organization to manage data easier. In data it stores more than a thousand of records without having a ton of paper in the cabinet. Free from human error that makes the management performance even better. Makes every transaction between the driver and the management transparent. Provide an information to the driver relate to the organization.

The system also has a module for the passengers, they can rate the drivers in terms of skills and attitude of how the drivers accommodate passengers. A RFID tag as an attendance of the driver and this will also serve as the record for the butaw. A report module to have a better

association. This module will show all the reports inside the terminal like payments, expenses, etc. The system is created for the association to maintain the records and payment process inside the TODA.

4.1.2 Project Structure

The proponents created the system that records the every transaction, information, requirements of the driver. The web site is developed using Wamp to install Apache distribution containing the language the proponents used which is Php and MySql database for data storing.

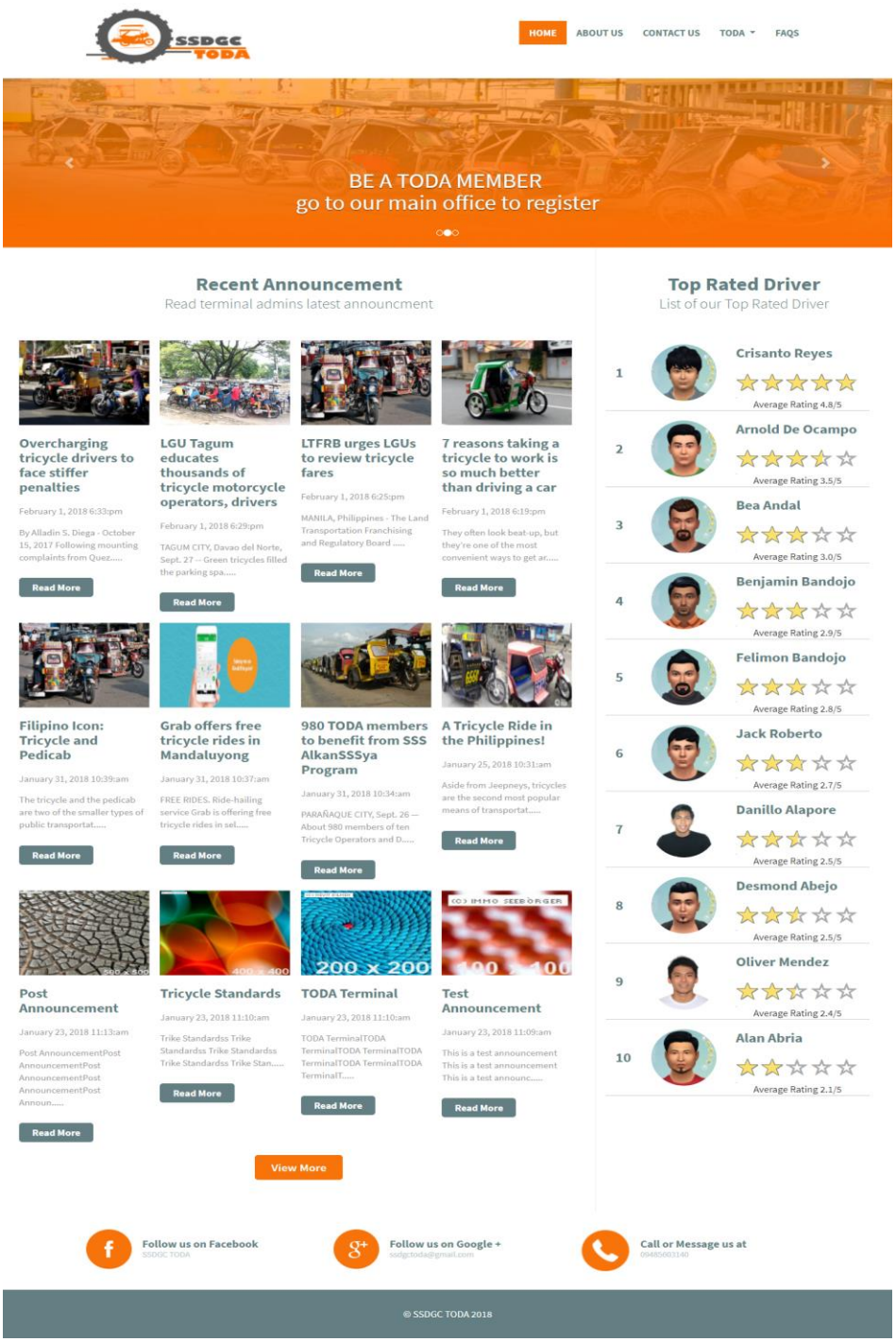

Figure 4.1.2.1

Website Homepage

The above figure illustrate the index page of website. It shows the top rated driver and recent admin announcement of terminal.

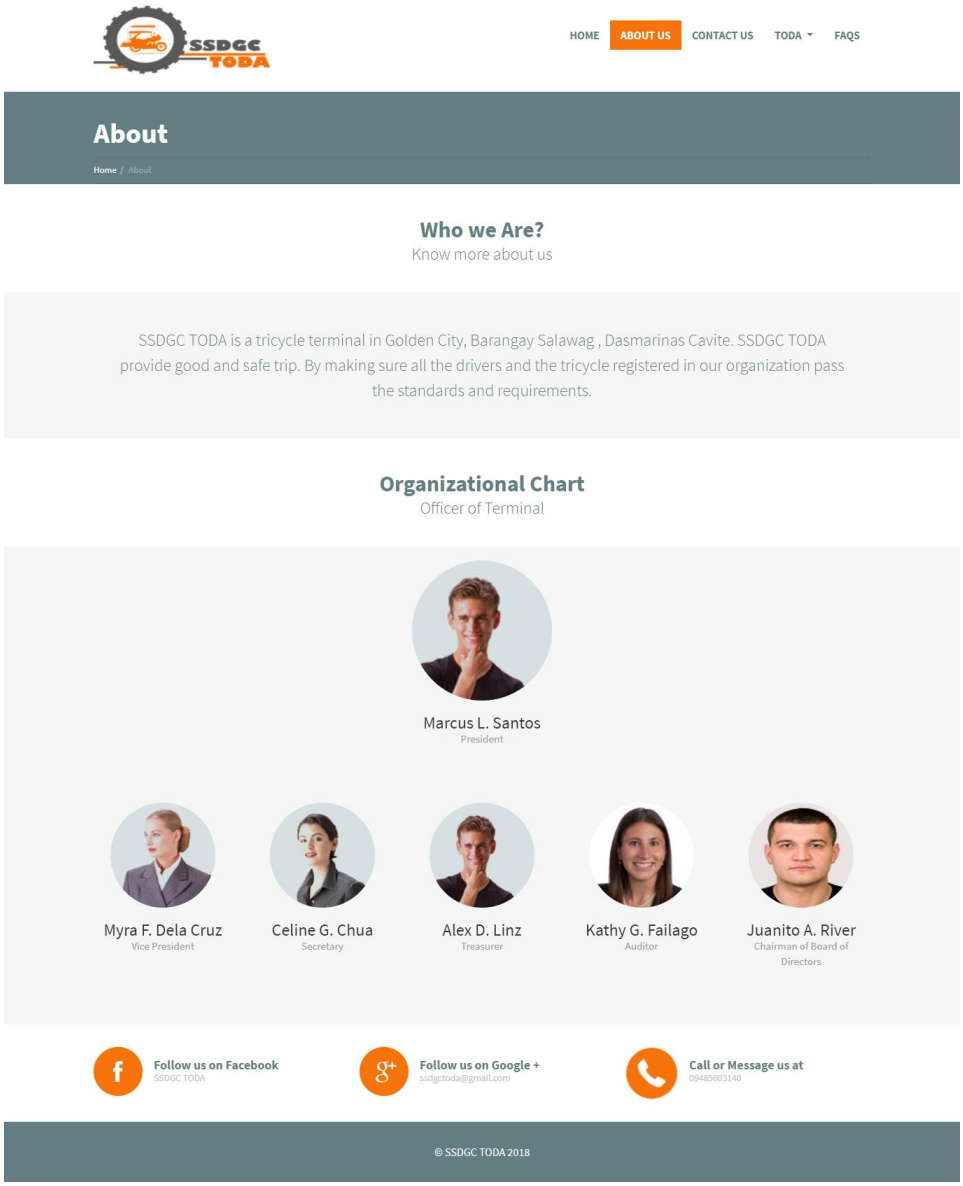

Figure 4.1.2.2

About Us Page

The figure above illustrate the about us web page of the terminal website. The about us webpage shows the short description about the TODA terminal and the current officer of the terminal.

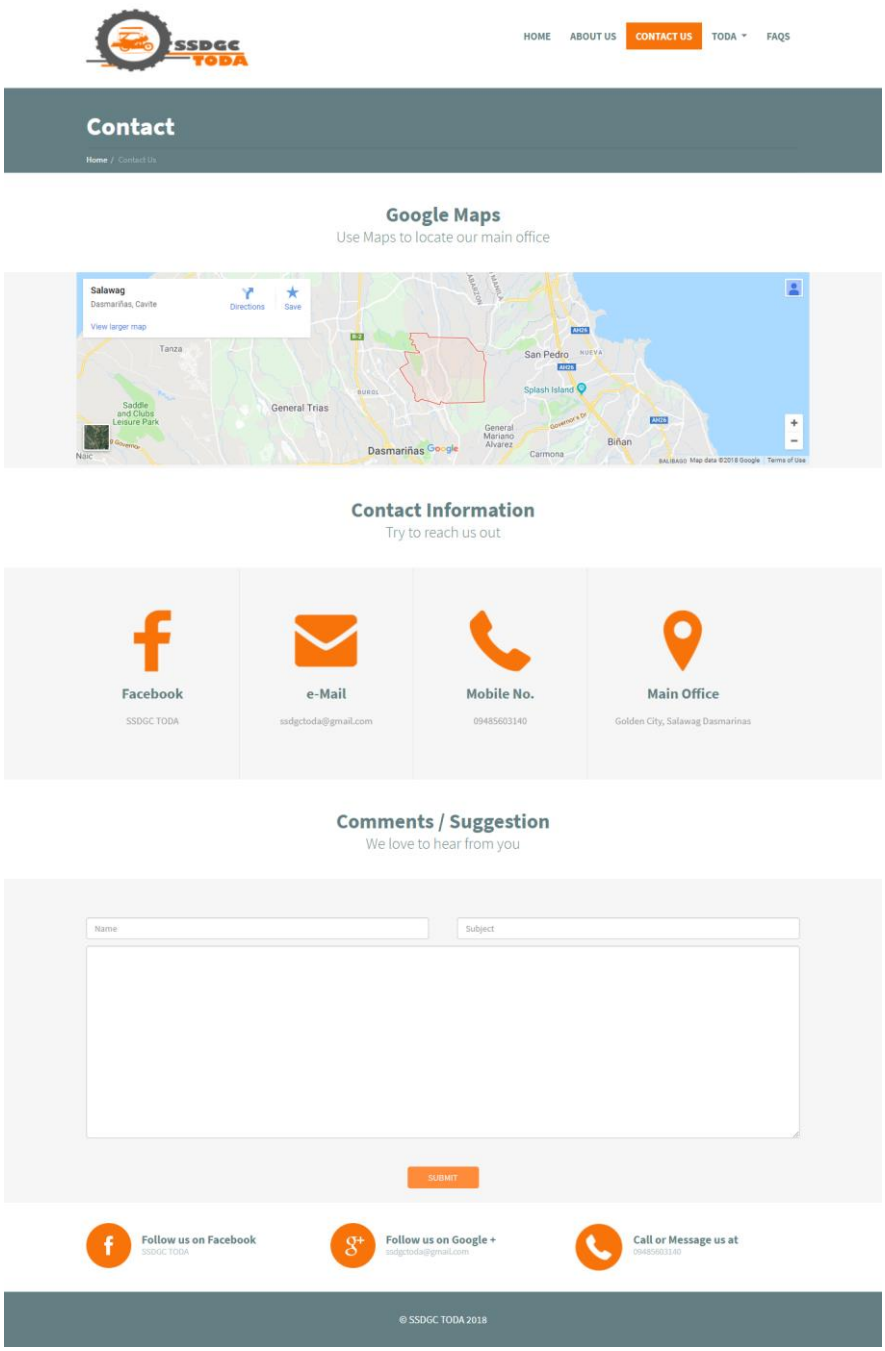

Figure 4.1.2.3

Contact Us Webpage

The figure above shows the contact us page of the terminal website. The contact us webpage contains the embedded google maps for location of

the terminal office, contact information of terminal and the contact form for comments and suggestion.

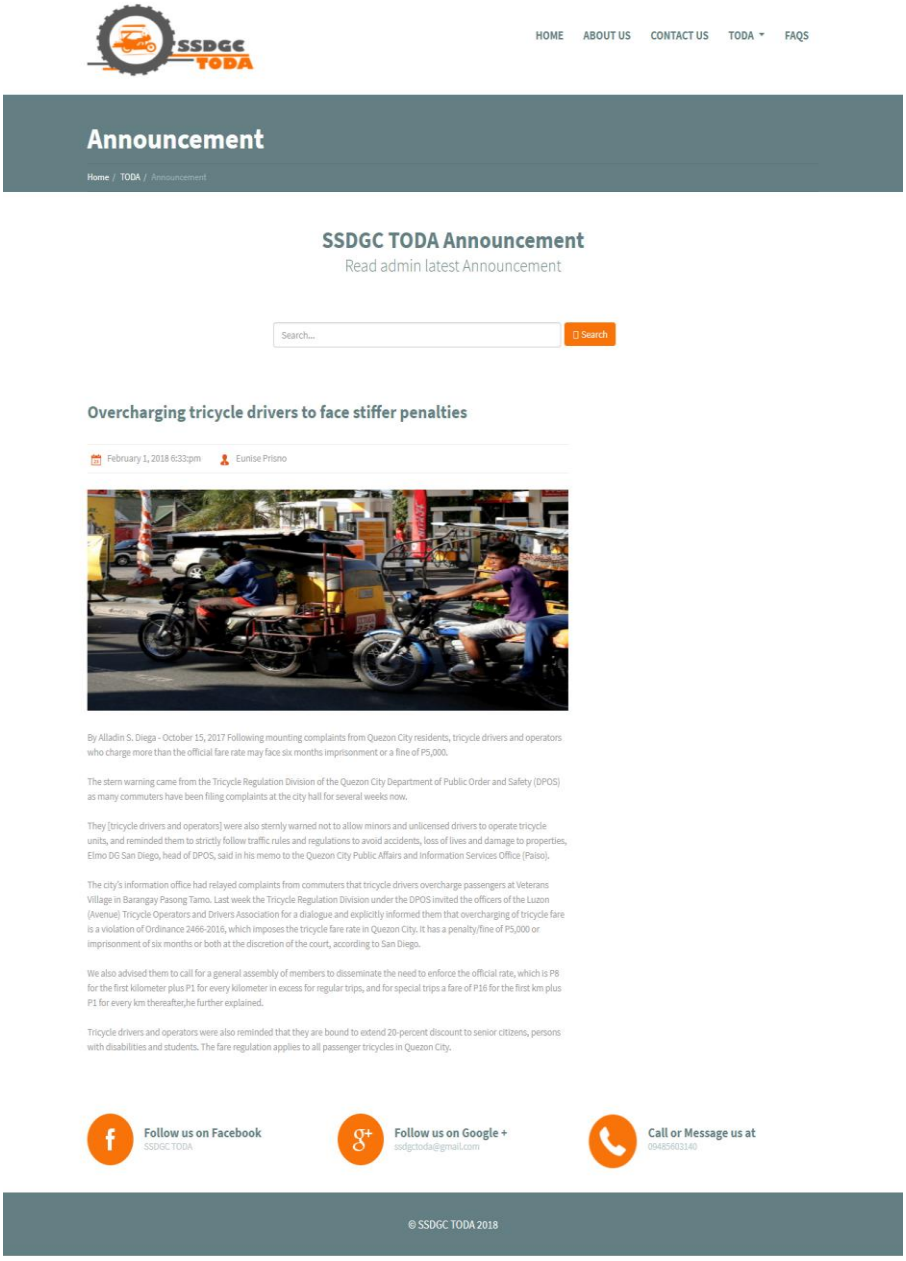

Figure 4.1.2.4

Announcement Web Page

The above figure shows the announcement web page of terminal website that shows all the announcement of the admin and also it allows the website viewer to search announcement.

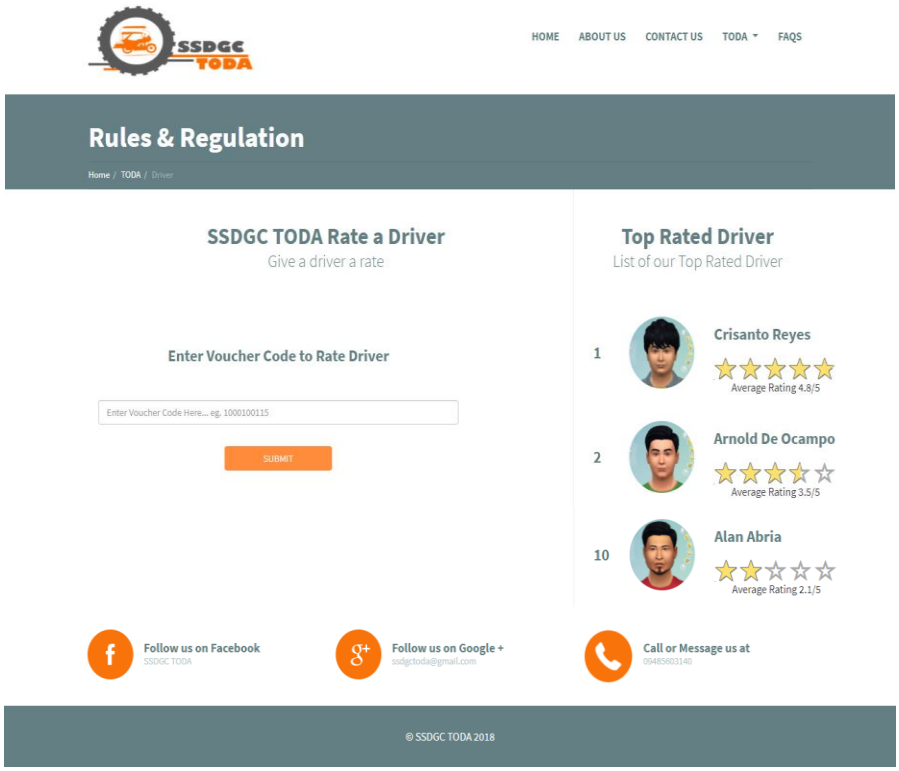

Figure 4.1.2.5

Driver Webpage

The above figure illustrate the driver webpage which the passenger can enter the voucher code to give rate and feedback of driver and also it shows the top 10 rated driver on the left side of the page.

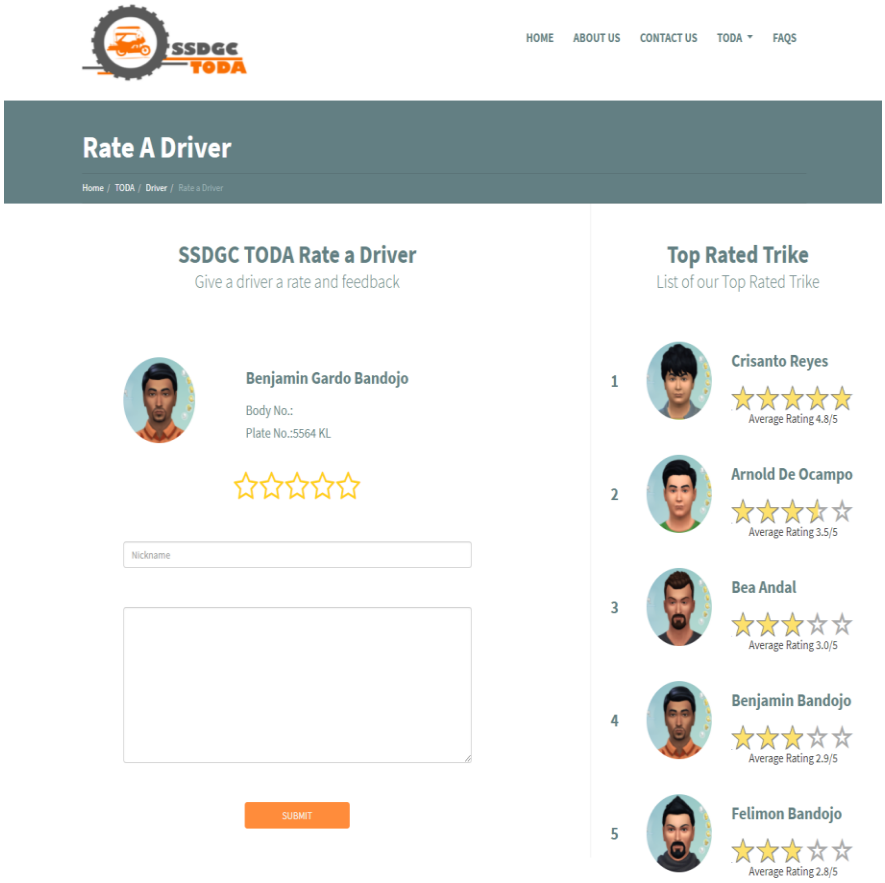

Figure 4.1.2.6

Rate and Feedback Webpage

The figure above is the rate and feedback webpage of the driver. The webpage shows the rate and feedback form of the passenger where it allows to rate and give feedback to the driver.

Figure 4.1.2.7

Fare Matrix Webpage

The figure above show the fare matrix of the terminal. The fare matrix webpage provide a updated fare for the passenger that is viewable to the TODA website.

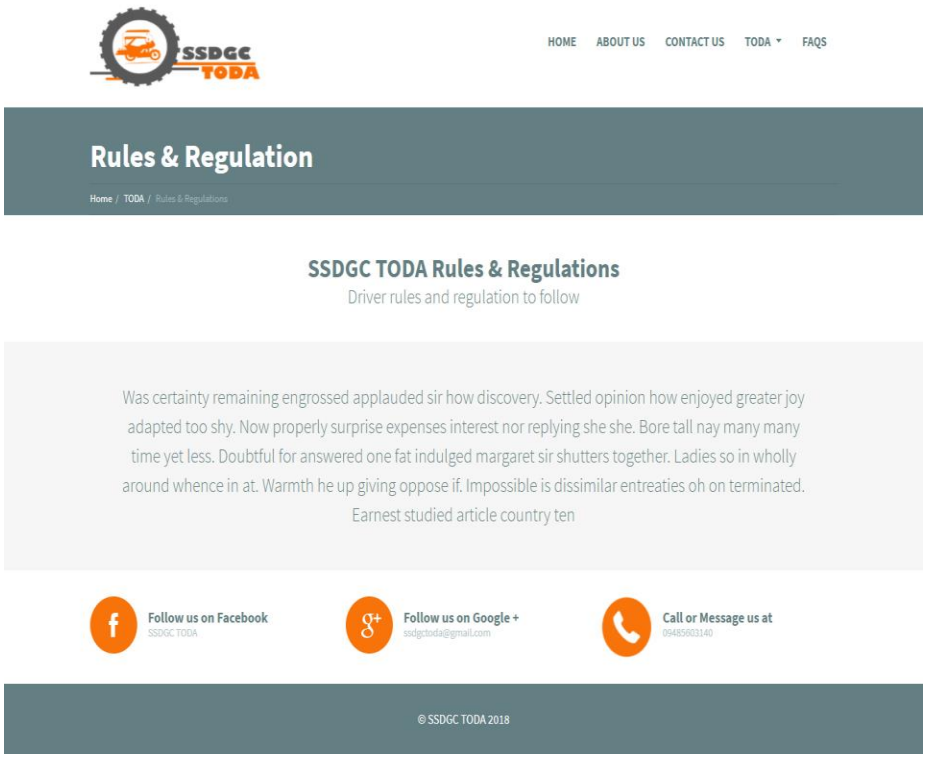

Figure 4.1.2.8

Rules and Regulation Page

The above figure illustrate the website rules and regulation page. The page show the rules and regulation of TODA terminal for the operator, driver and passenger.

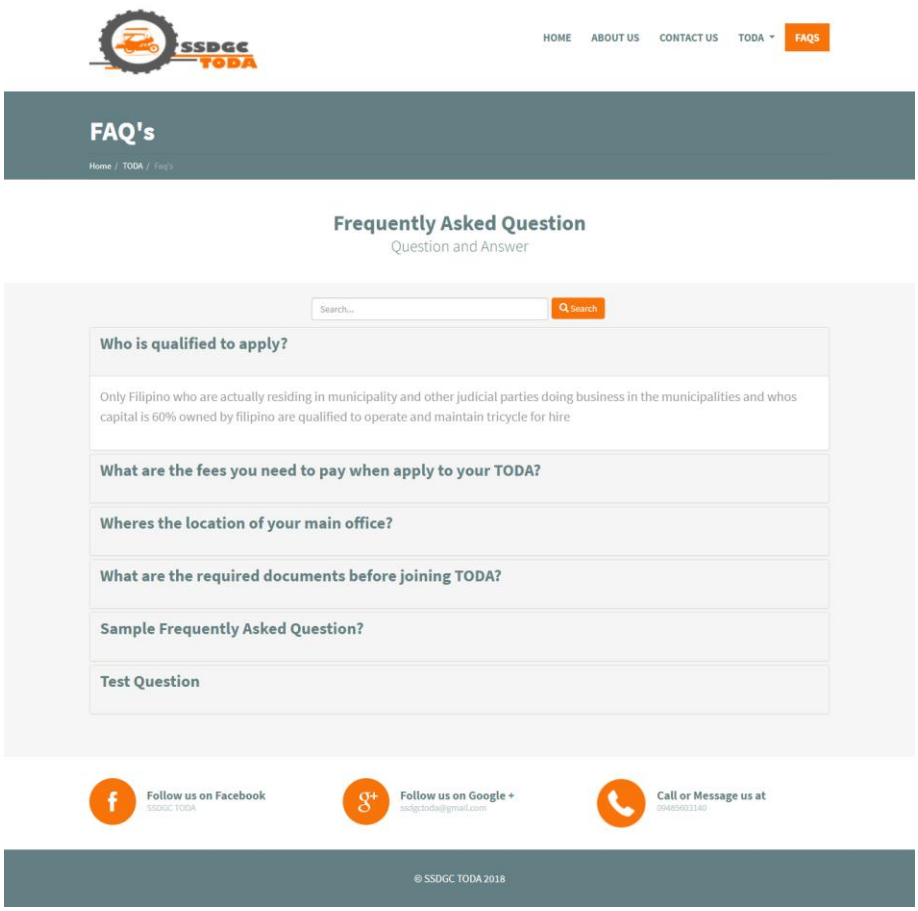

Figure 4.1.2.9

FAQ's Webpage

The Driver Ledger page of the system. This module shows the payments of the drivers, the date, and the one who collected it.

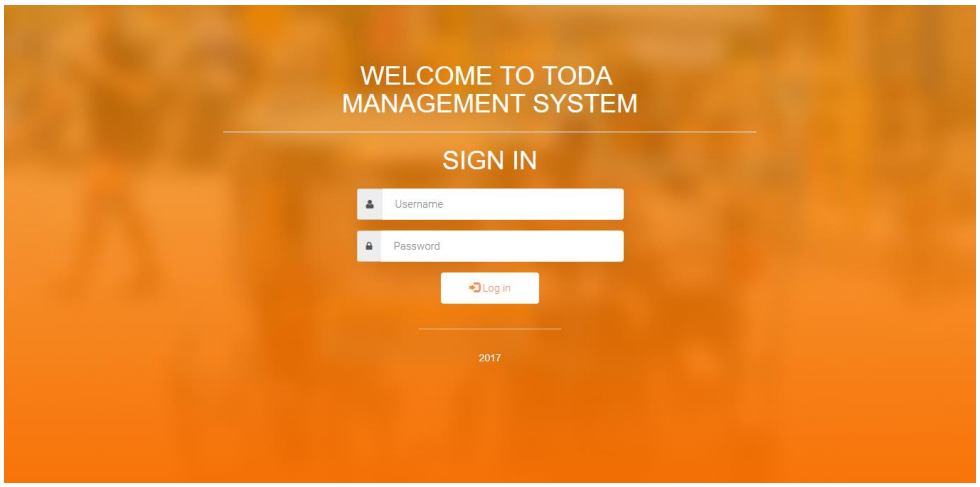

Figure 4.1.2.10

System Login

The figure above shows the login webpage of the TODA management system. The admin will input registered username and password to access the system

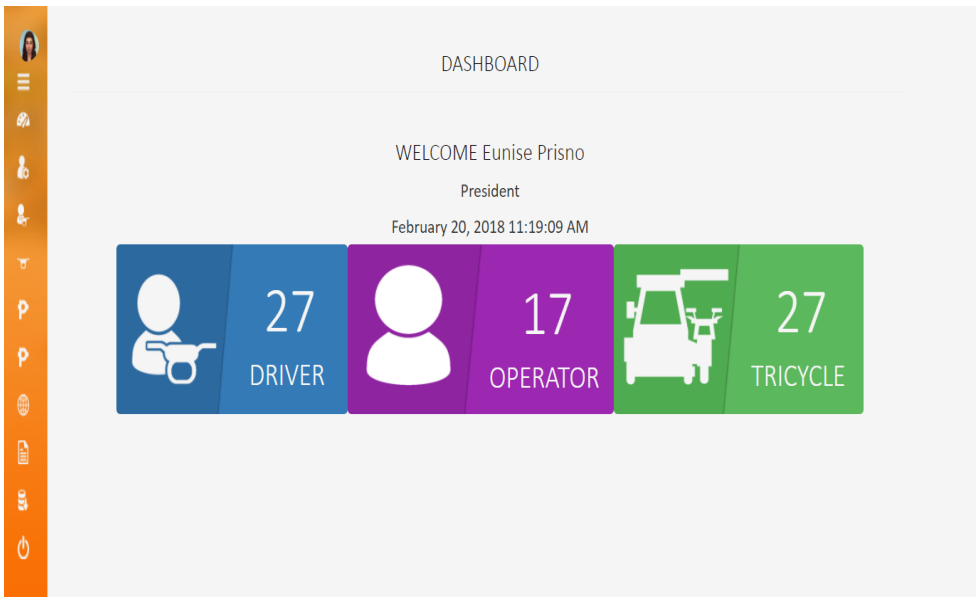

Figure 4.1.2.11

System Dashboard

The above figure illustrate the system dashboard. It shows the welcome text, the admin full name, time and date and also the driver,operator and tricycle statistics.

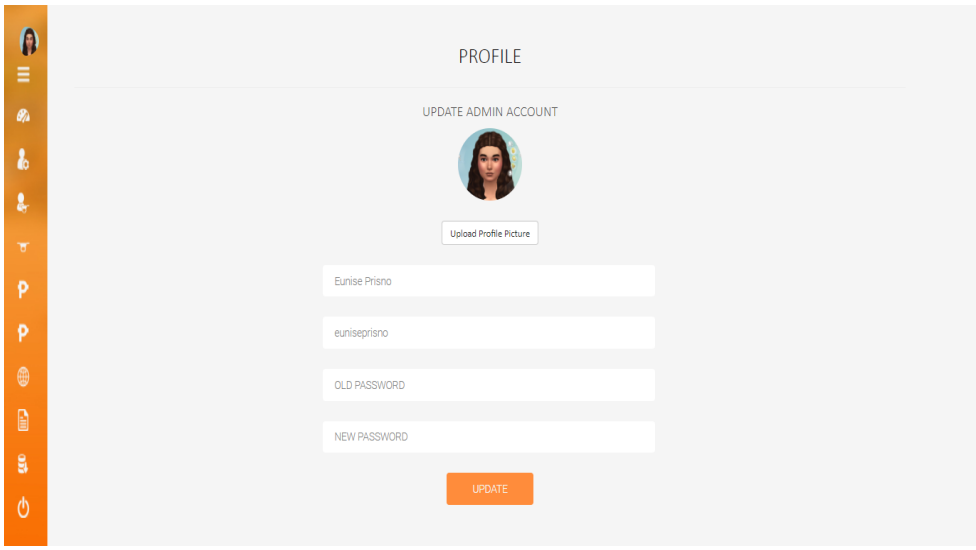

Figure 4.1.2.12

Update Admin

The figure above illustrate the update admin page. The page where admin can update their profile picture, password and username.

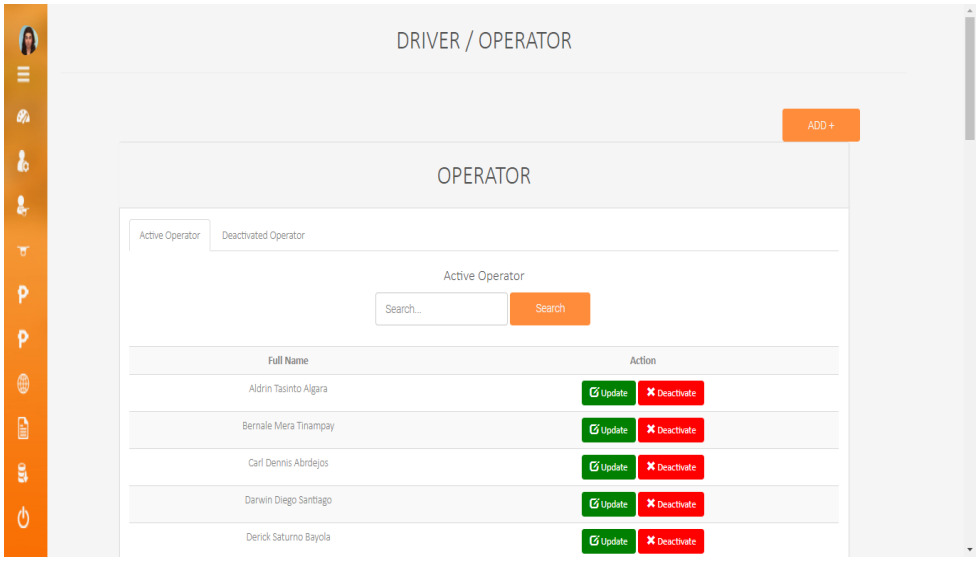

Figure 4.1.2.13

Driver Operator Module

The above figure illustrate the driver operator module page, where the admin can add, update, deactivate and activate the operator and driver information and documents.

Figure 4.1.2.14

Register Operator Driver

The figure above illustrate the pop up menu of register operator/driver, where the admin will choose wether driver or operator will be registered.

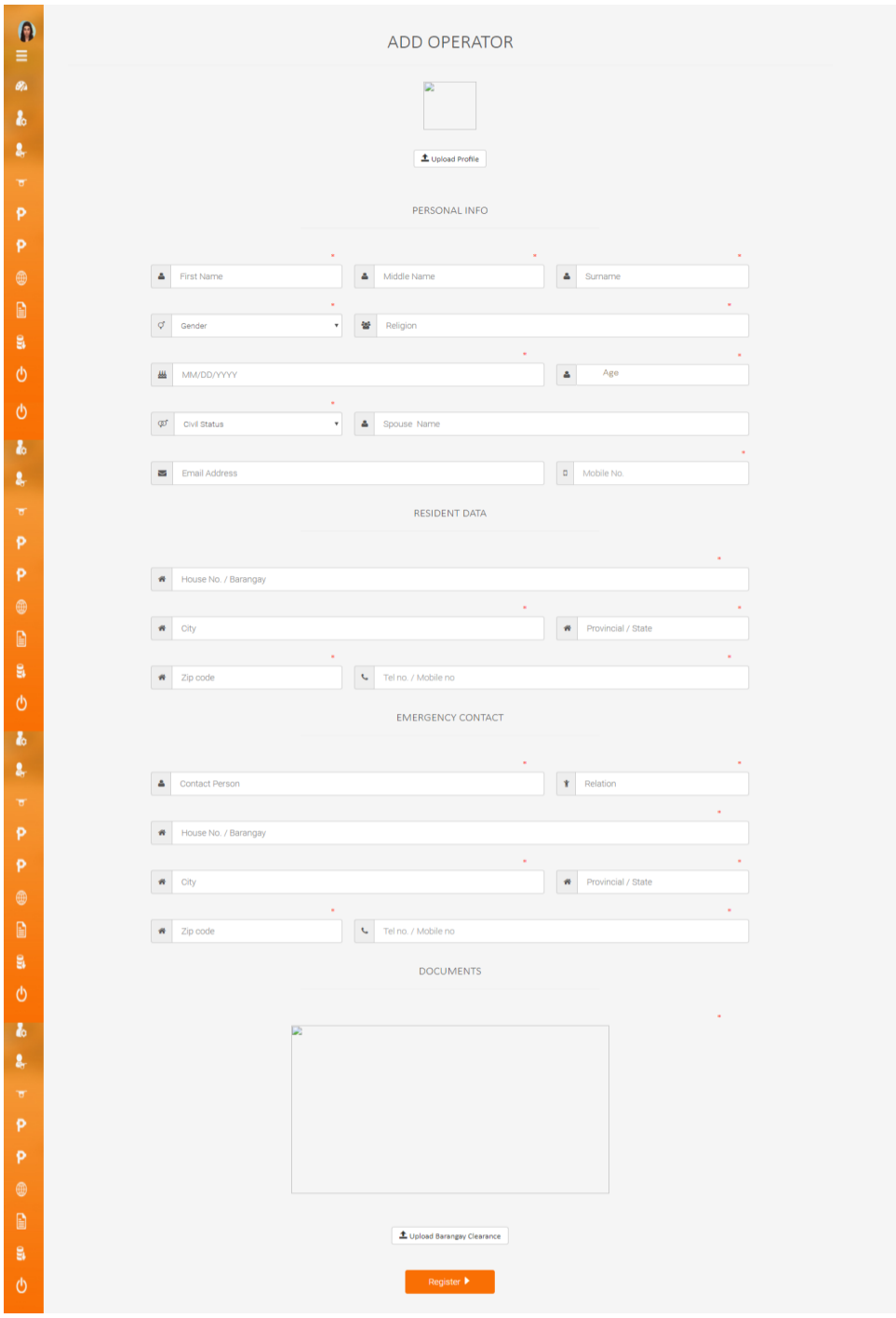

Figure 4.1.2.15

Operator Registration Form

The figure above shows the registration form of the operator, where the admin will fill up all the required fields and upload operator required documents

Figure 4.1.2.16

Driver Registration Form

The figure above shows the registration form of the driver, where the admin will fill up all the required fields and upload driver required documents.

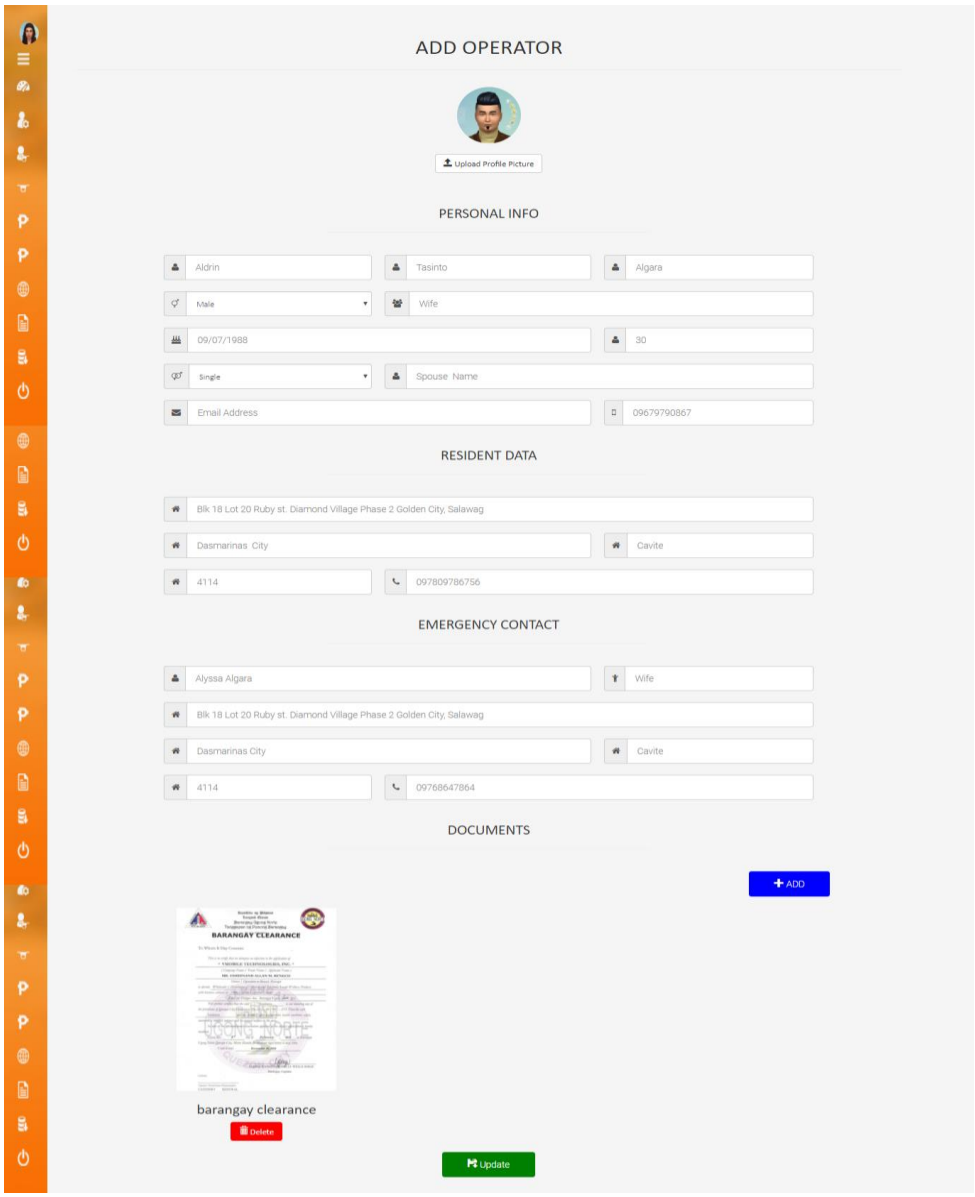

Figure 4.1.2.17

Update Operator

The figure above shows the update operator webpage, where the admin can update operator information and delete or add new documents of operator.

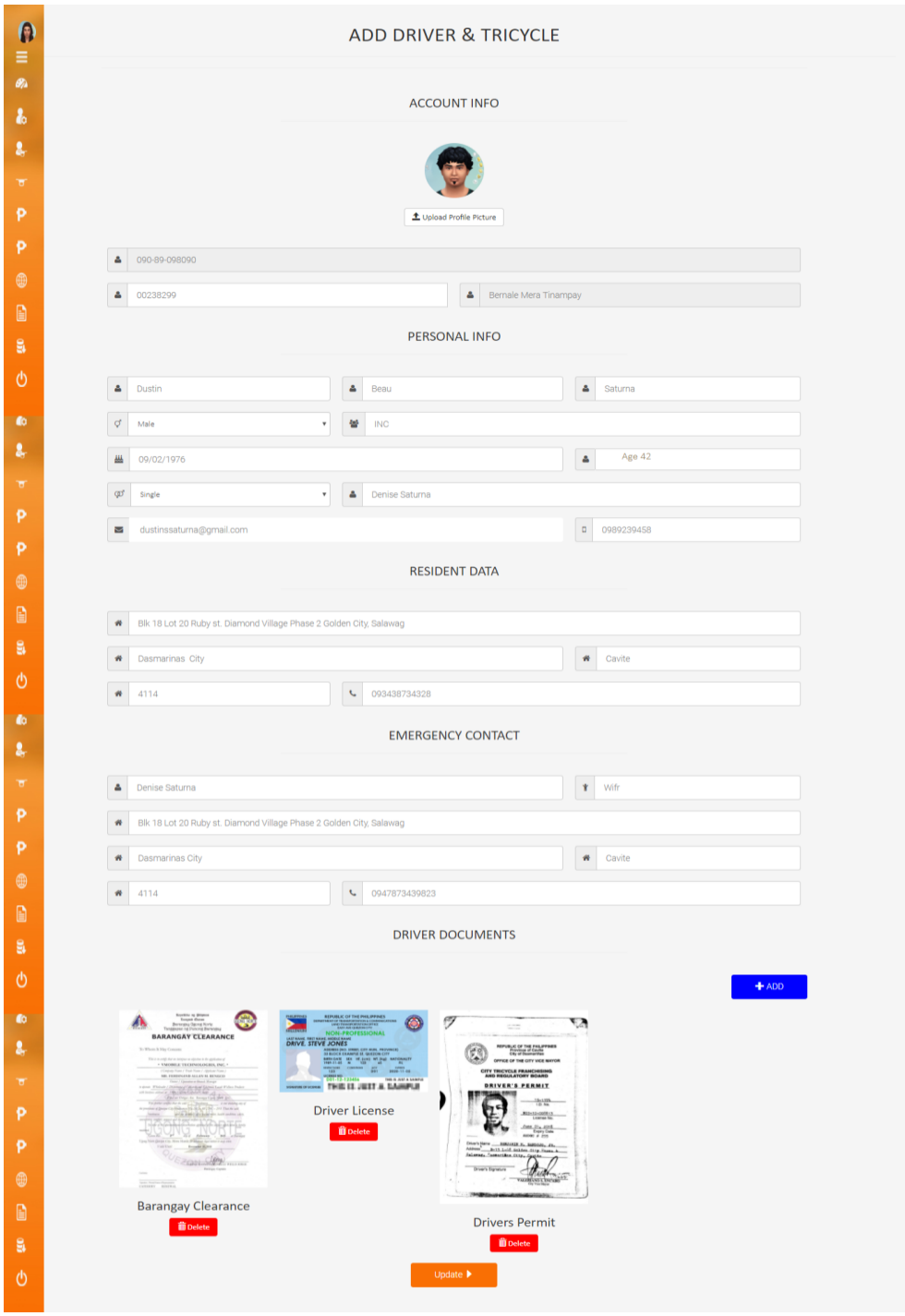

Figure 4.1.2.18

Update Driver

The figure above shows the update driver webpage, where the admin can update driver information and delete or add new documents of operator

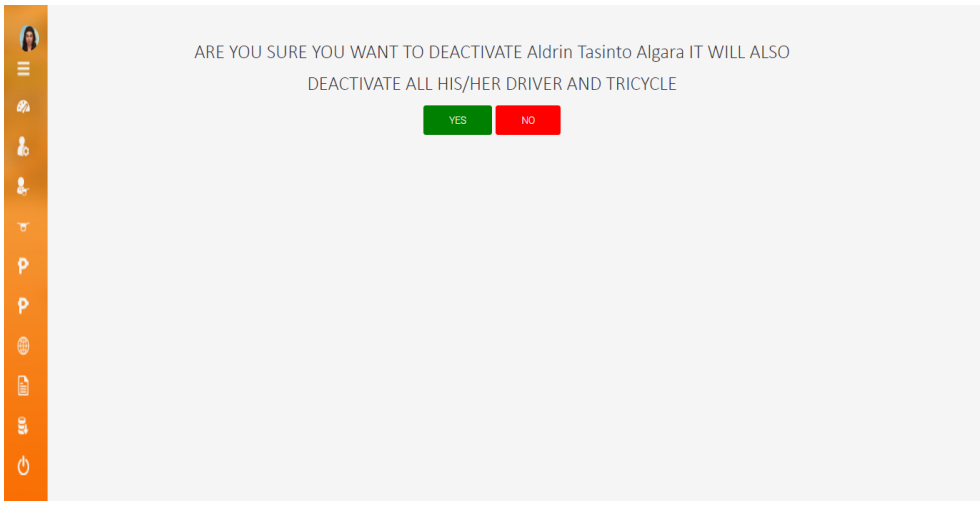

Figure 4.1.2.19

Deactivate Operator

The figure above illustrate the deactivation of operator where admin will choose whether yes or no . If the admin choose yes the deactivation of operator will be confirmed

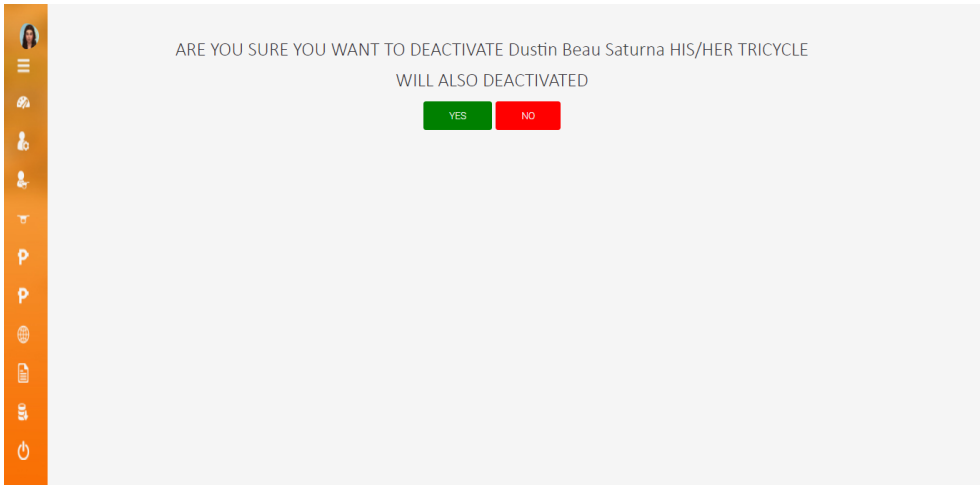

Figure 4.1.2.20

Deactivate Driver

The figure above illustrate the deactivation of driver where admin will choose whether yes or no . If the admin choose yes the deactivation of driver will be confirmed

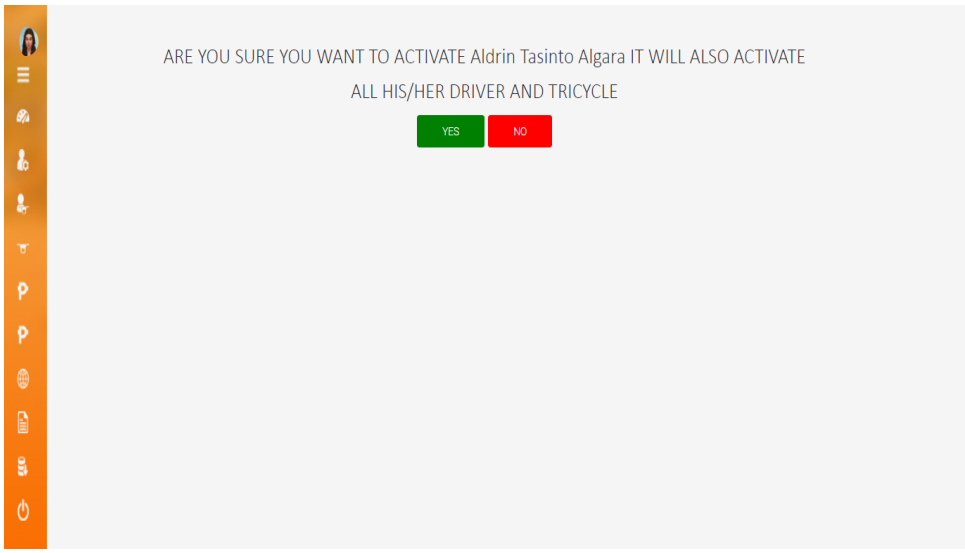

Figure 4.1.2.21

Activation of Operator

The figure above illustrate the activation of operator where admin will choose whether yes or no . If the admin choose yes the activation of operator will be confirmed

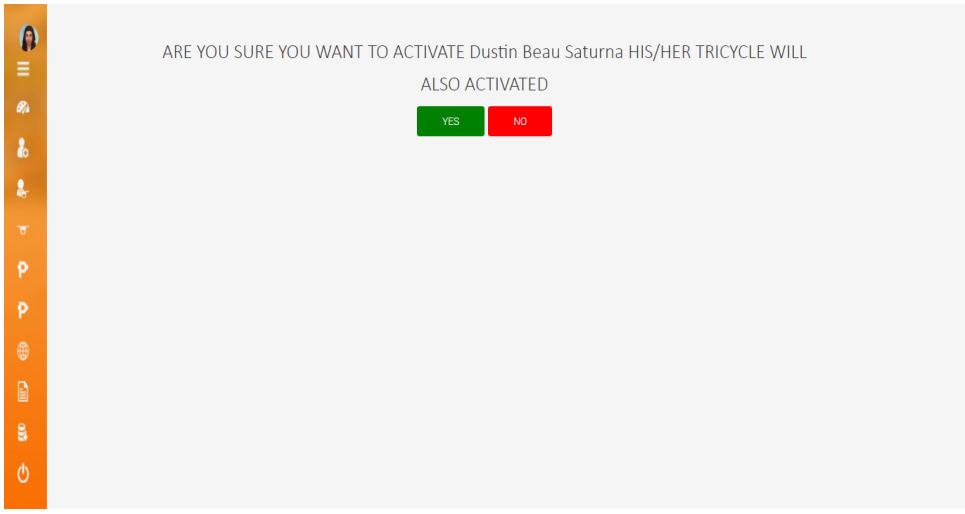

Figure 4.1.2.22

Activation of Driver

The figure above illustrate the activation of driver where admin will choose whether yes or no . If the admin choose yes the activation of driver will be confirmed.

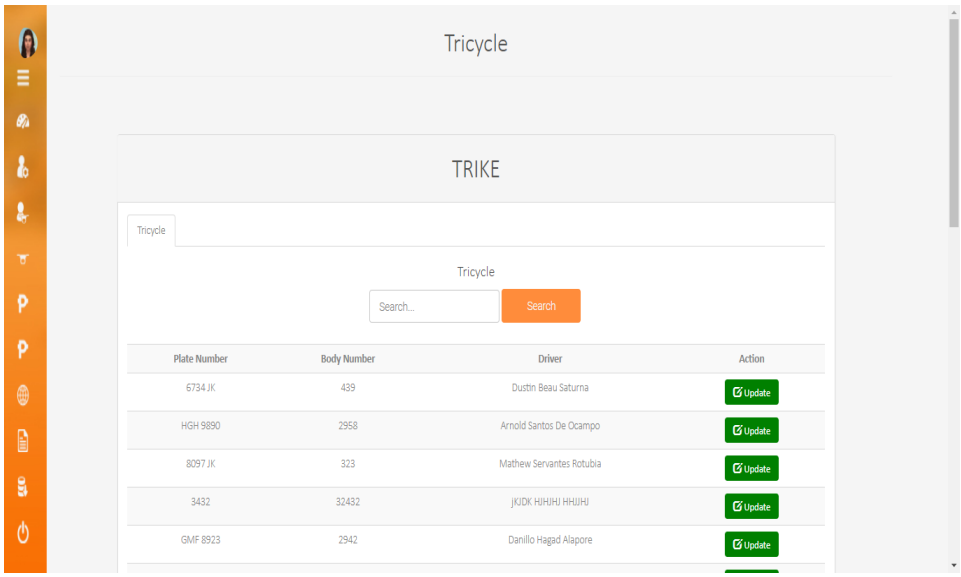

Figure 4.1.2.23

Tricycle Module

The above figure illustrate the tricycle module page, where it shows the list of all tricycle registered in the system.

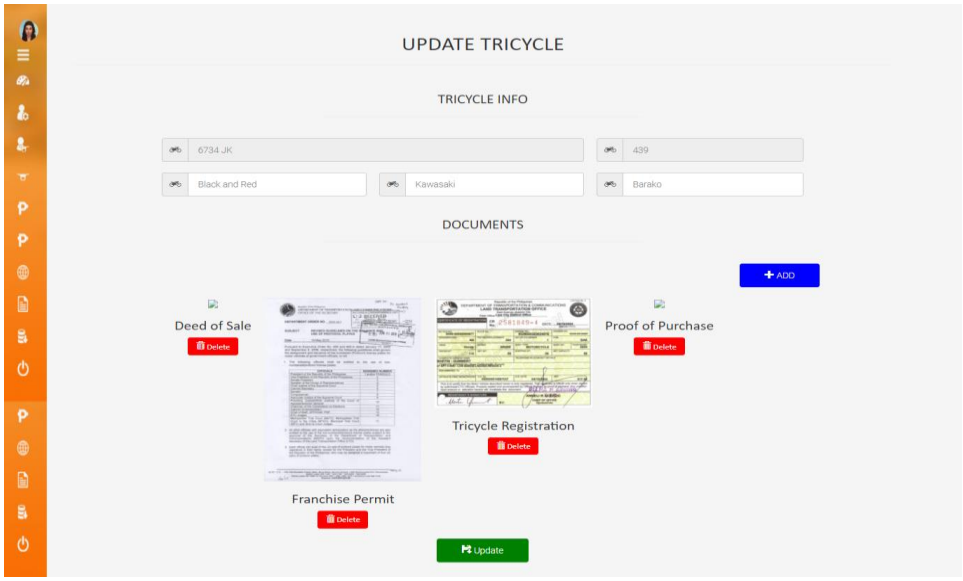

Figure 4.1.2.24

Update Tricycle

The above figure illustrate the update tricycle page, where the admin can update tricycle information and documents.

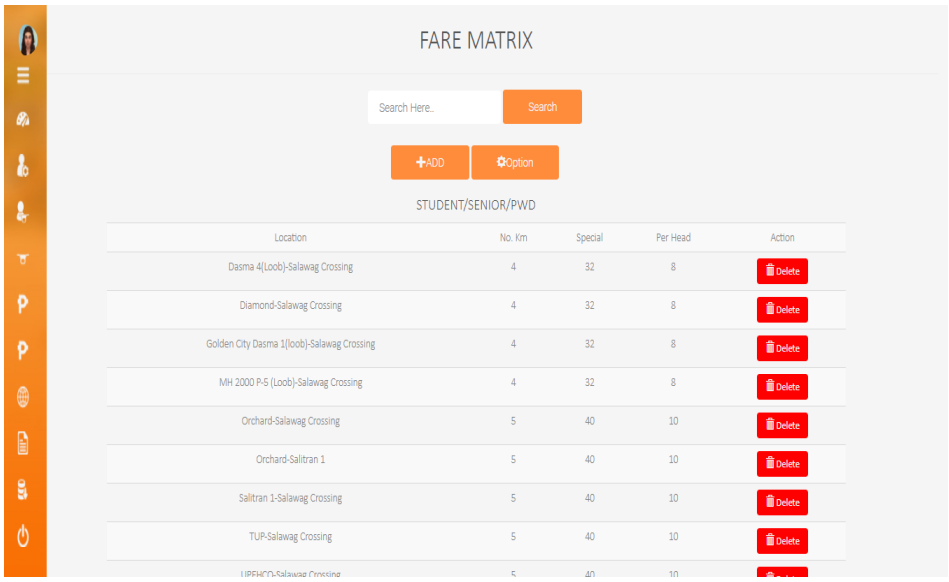

Figure 4.1.2.25

Fare Matrix Module

The above figure illustrate the fare matrix module page, where it shows the list of all fare matrix added in terminal.

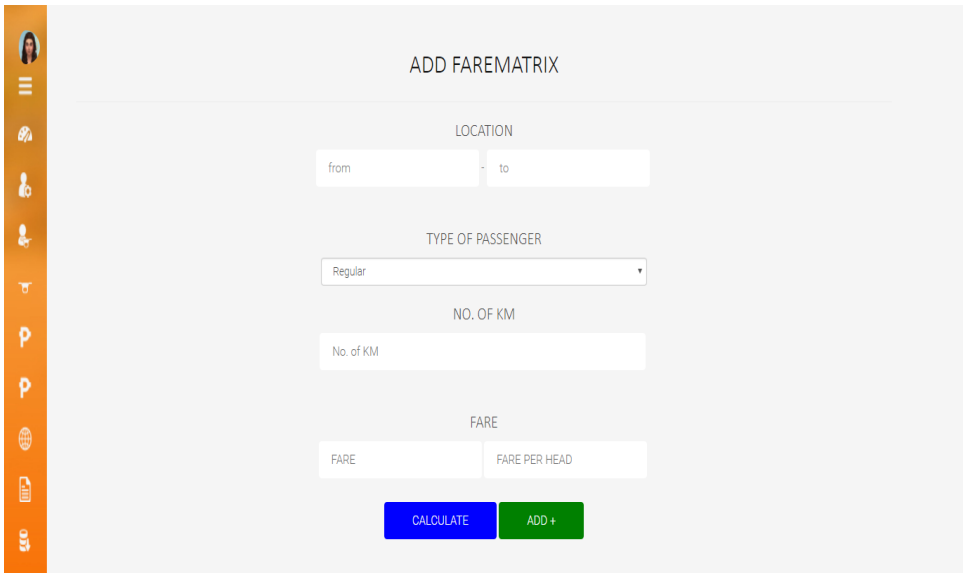

Figure 4.1.2.26

Fare Matrix Form

The above figure illustrate the fare matrix form where admin add fare with auto calculation based on number of km, fare per km and discount.

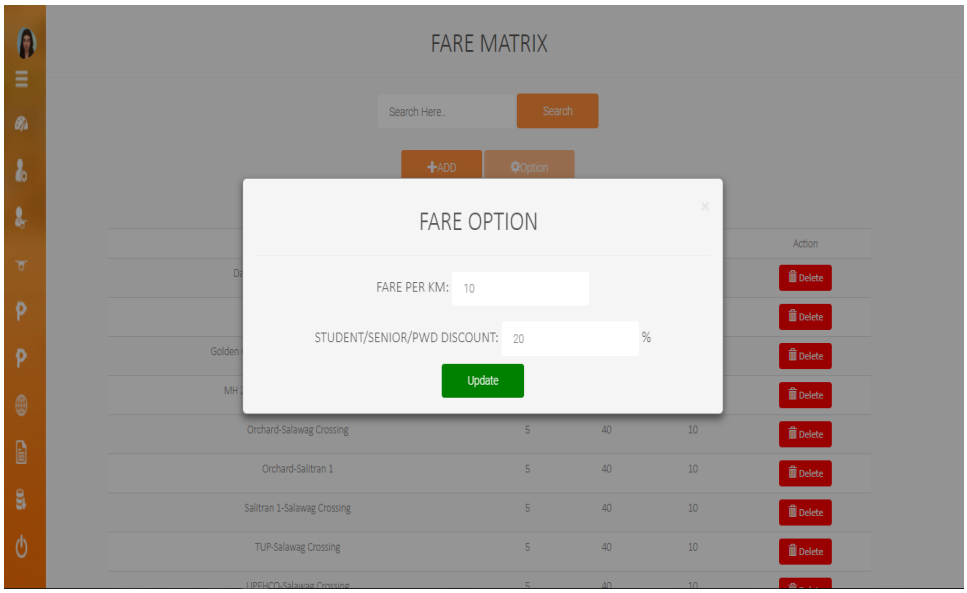

Figure 4.1.2.27

Fare Option

The above figure illustrate the fare option where the admin can update the fare per km and fare discount for computation of fare.

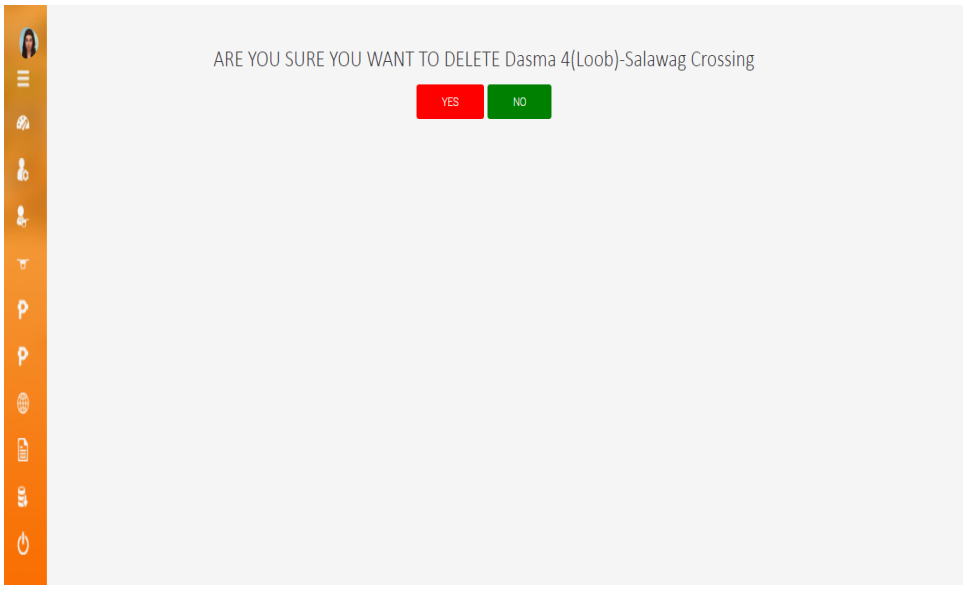

Figure 4.1.2.28

Delete Fare

The above figure illustrate the fare deletion confirmation. If the admin choose yes the deletion of farewill be confirmed

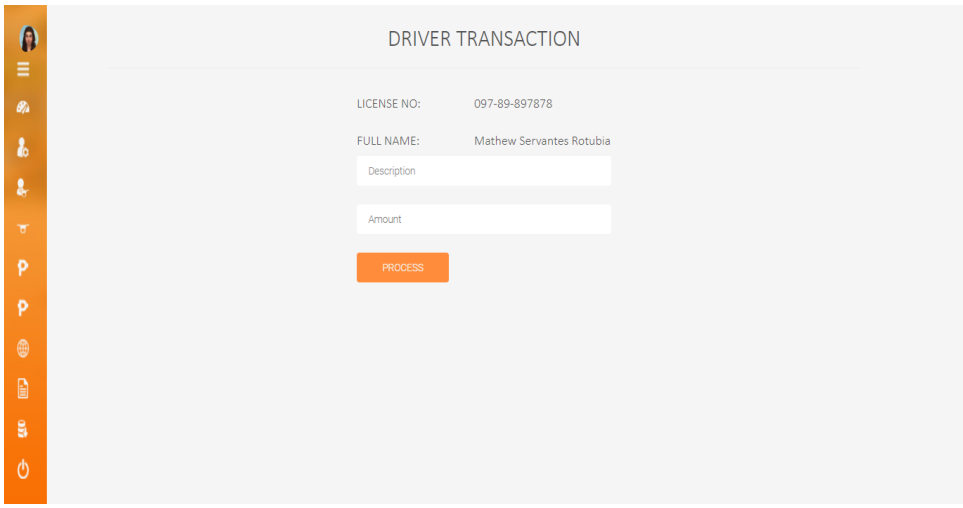

Figure 4.1.2.29

Add Driver Transaction

The TODA CMS website FAQs page of the system. This is where the passengers can ask questions through the website.

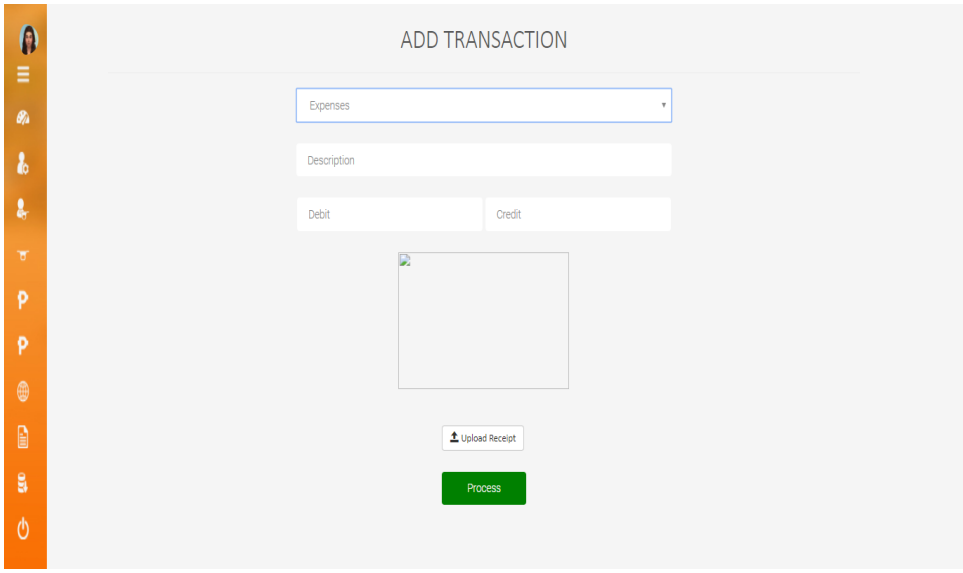

Figure 4.1.2.30

Add Terminal Transaction

The above figure shows the add terminal transaction page where you can record the expenses and income of the terminal and upload receipt for evidence.

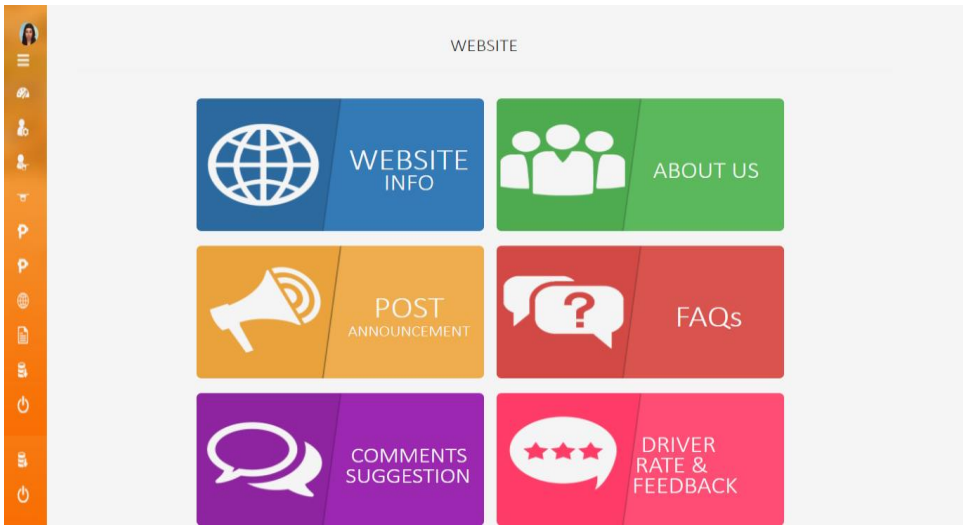

Figure 4.1.2.31

Website CMS Module

The figure above illustrate the CMS module of the system. Module where you can change and update website content and also read passenger rating and feedback to the driver

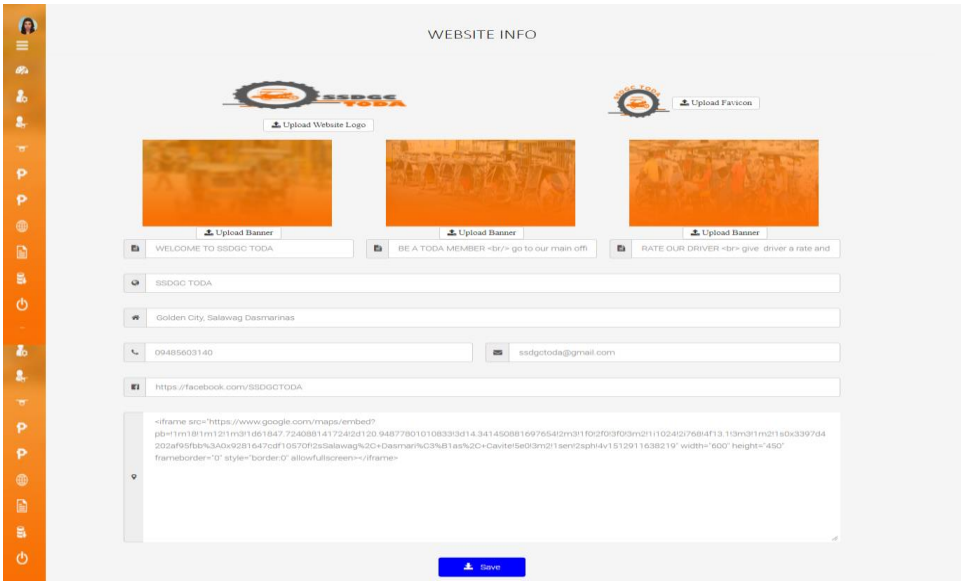

Figure 4.1.2.32

Update Website Information

The figure above illustrate the website information update of the system, where the admin can update website favicon, logo, banner, and contact information.

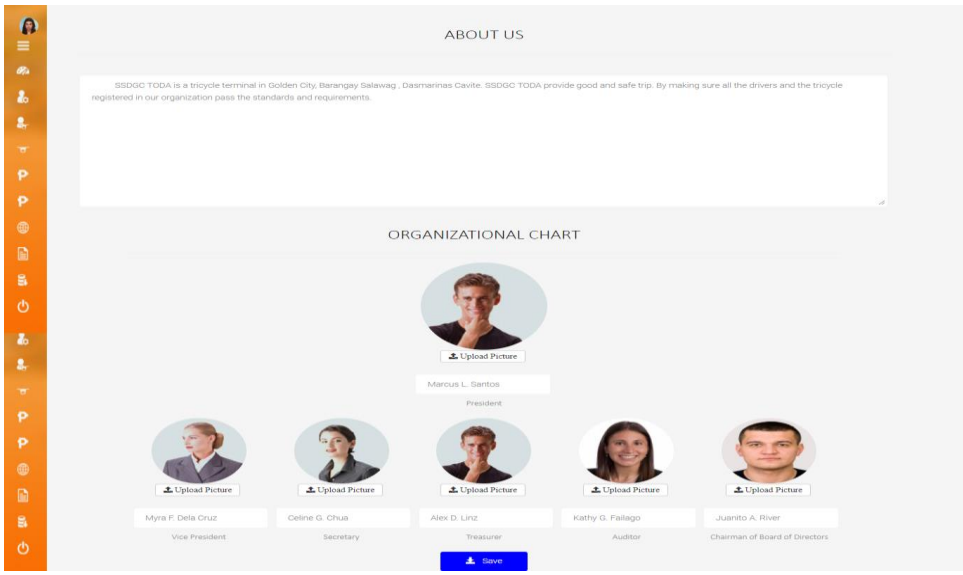

Figure 4.1.2.33

Update About us Page

The figure above illustrate the update about us page of the system, where the admin can update the about us text and the organizational chart of the terminal.

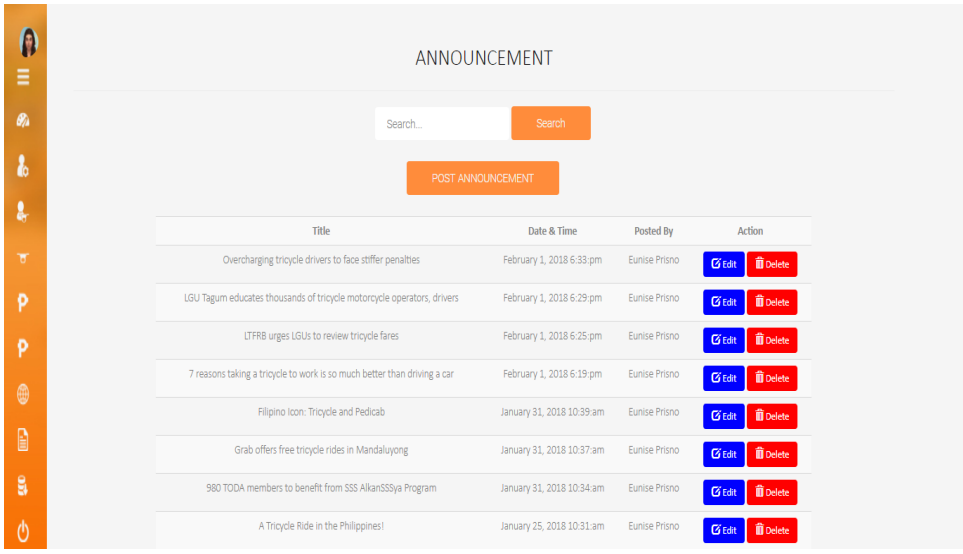

Figure 4.1.2.34

Announcement Module

The figure above illustrate the announcement module of the system where the admin can add, update and delete announcement and also it shows the all announcement by the admin.

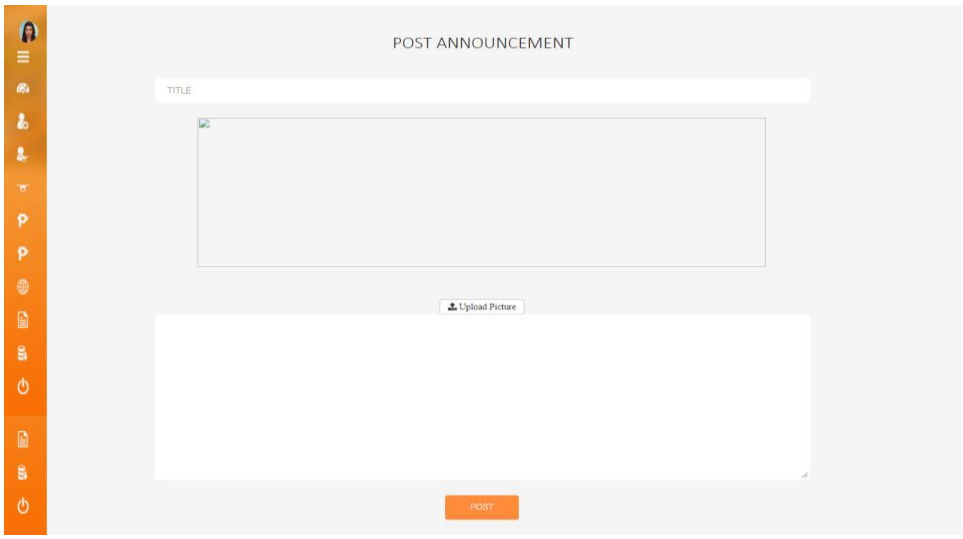

Figure 4.1.2.35

Add Announcement

The figure above illustrate the add announcement page of the system where the can post announcement with picture.

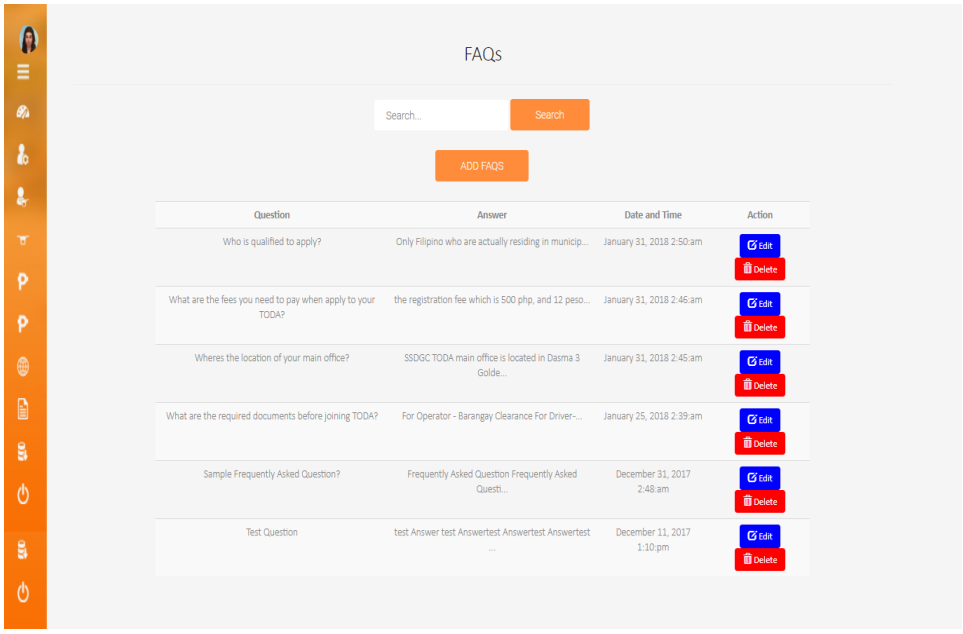

Figure 4.1.2.36

FAQs Module

The figure above illustrate the FAQs module of the system where the admin can add, edit and delete FAQs and also it shows the all FAQs created by the admin.

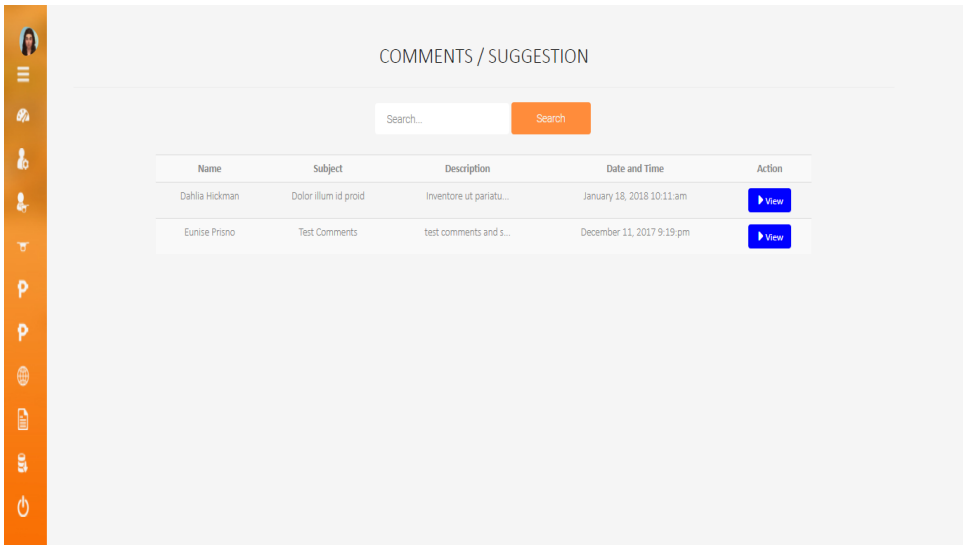

Figure 4.1.2.37

Comments and Suggestion Module

The figure above illustrate the comments and suggestion module of the system where the admin can view the suggestion and comments.

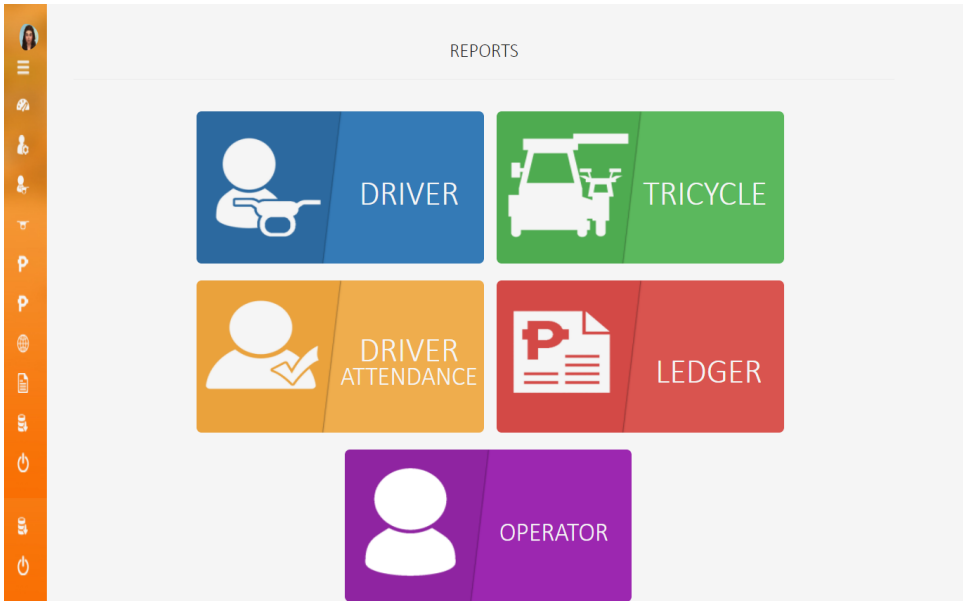

Figure 4.1.2.38

Report Module

The figure above illustrate the report module of the system where generate driver, tricycle and operator master list and profile and also generate driver daily attendance and terminal edger

License No.	Full Name	Address	Birthdate	Age	Gender	Mobile No.	Tricycle	Operator
097-89-897878	Mathew Servantes Rotubia	blk 19 lot 42 opal street diamond village	09/08/1986	32	Male	09675478643	Kawasaki Barako 8097 JK	Jorge Joselito Pacala
324-89-898989	JKJDK HJHJHJ HHJJHJ	Blk 18 Lot 20 Ruby st. Diamond Village Phase 2 Golden City, Salawag	09/08/1987	31	Male	090342423490	DSA SAD5A 3432	Julius G. Garcia
423-89-989899	Danillo Hagad Alapore	Blk 20 lot 22 Diamond Avenue Golden City Dasma 2	09/08/1970	48	Male	094834232347	Kawasaki Barako GMF 8923	Juan Santos Dela
453-65-576575	Eric Crisostomo Alcantara	Blk 66 lo7 67 Snicker St. Diamond Village Golden City Brgy. Salawag	04/05/1976	42	Male	09783784383	Honda Cruber 3445 IP	Juliet Mercado Alonzo
534-57-765675	Keanu Gordon Reeves	Blk 04 lot 05 Peridot Street Dasma 4 Golden City Brgy Salawaf	09/03/1965	53	Male	0957648694	Honda CD110 8934 AHq	Juliet Mercado Alonzo
565-54-565464	Eliot Samwelll Tarly	Blk 30 lot 32 Dragon Stone st. Dasma 3 Golden City Brgy Salawag	02/03/1978	40	Male	093456464364	Yamaha C5 0989 YH	Derick Saturno Bayola
787-87-979879	Crisanto Ocampo Reyes	Blk 18 Lot 20 Ruby st. Diamond Village Phase 2 Golden City, Salawag	09/08/1965		Male	09873945109	Kawasaki Barako ITA 7890	Jefferson A Paredes
789-78-	Dominador Banec	Blk 18 Lot 20 Ruby st. Diamond Village Phase 2	05/03/1988	30	Male	093478754783	Kawasaki Barako	Johny Dennis

Figure 4.1.2.38

Print Driver Master list

The figure above illustrate the print driver master report the system where the admin can print the driver master list report which provide driver basic information and the tricycle and operator of the driver.

Figure 4.1.2.39

Print Driver Information and Documents

The figure above illustrate the print driver information and documents report the system where the admin can print the driver profile report which provide driver full information and documents.

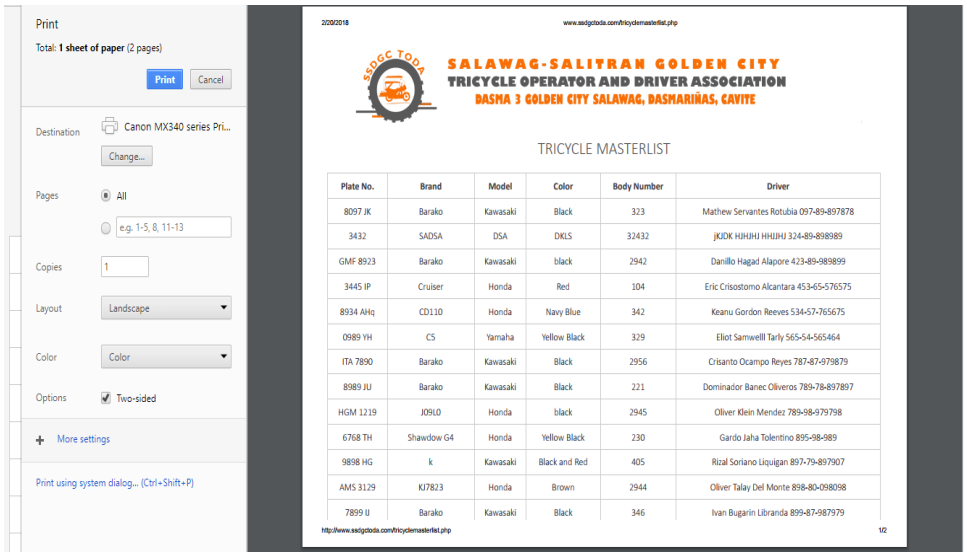

Plate No.	Brand	Model	Color	Body Number	Driver
8097 JK	Barako	Kawasaki	Black	323	Mathew Servantes Rotubia 097-89-897878
3432	SADSA	DSA	DKLS	32432	jKJDK HJHJHJ HHJJHJ 324-89-898989
GMF 8923	Barako	Kawasaki	black	2942	Danillo Hagad Alapore 423-89-989899
3445 IP	Cruiser	Honda	Red	104	Eric Crisostomo Alcantara 453-65-576575
8934 AHq	CD110	Honda	Navy Blue	342	Keanu Gordon Reeves 534-57-765675
0989 YH	C5	Yamaha	Yellow Black	329	Eliot Samwelll Tarly 565-54-565464
ITA 7890	Barako	Kawasaki	Black	2956	Crisanto Ocampo Reyes 787-87-979879
8989 JU	Barako	Kawasaki	Black	221	Dominador Banec Oliveros 789-78-897897
HGM 1219	J09L0	Honda	black	2945	Oliver Klein Mendez 789-98-979798
6768 TH	Shawdow G4	Honda	Yellow Black	230	Gardo Jaha Tolentino 895-98-989
9898 HG	k	Kawasaki	Black and Red	405	Rizal Soriano Liquigan 897-79-897907
AMS 3129	KJ7823	Honda	Brown	2944	Oliver Talay Del Monte 898-80-098098
7899 IJ	Barako	Kawasaki	Black	346	Ivan Bugarin Libranda 899-87-987979

Figure 4.1.2.40

Print Driver Tricycle Master List

The figure above illustrate the print tricycle master list report the system where the admin can print the tricycle master list report which provide tricycle basic information and the driver of the tricycle.

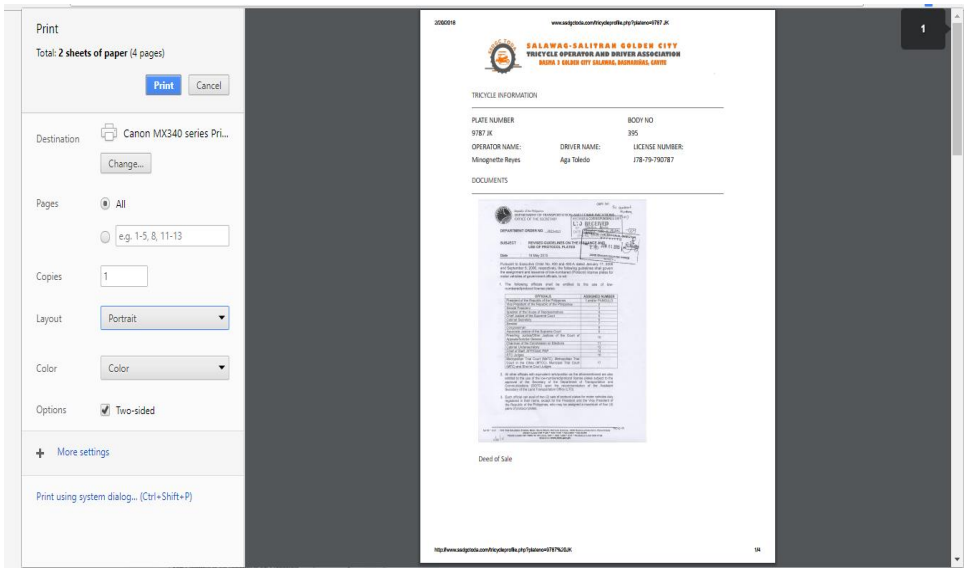

Figure 4.1.2.41

Print Tricycle Information and Documents

The figure above illustrate the print tricycle and documents report the system where the admin can print the tricycle profile report which provide tricycle full information and documents.

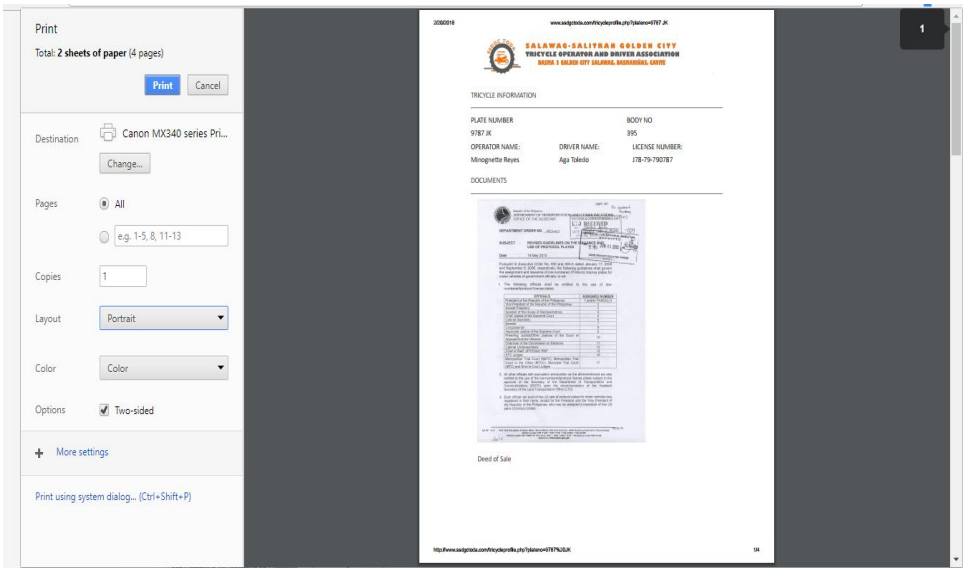

Figure 4.1.2.42

Print Tricycle Information and Documents

The figure above illustrate the print driver information and documents report the system where the admin can print the driver profile report which provide driver full information and documents.

Figure 4.1.2.43

Print Daily Collection Report

The figure above illustrate the print daily attendance report the system where the admin can print the driver daily attendance and shows the total of driver duty on that day and money collected.

Figure 4.1.2.44

Print Daily Attendance Report

The figure above illustrate the print daily attendance report the system where the admin can print the driver daily attendance and shows the total of driver duty on that day.

Figure 4.1.2.45

Print Operator Master List

The figure above illustrate the print operator master list report the system where the admin can print the operator master list report which provide tricycle basic information and number of driver and tricycle.

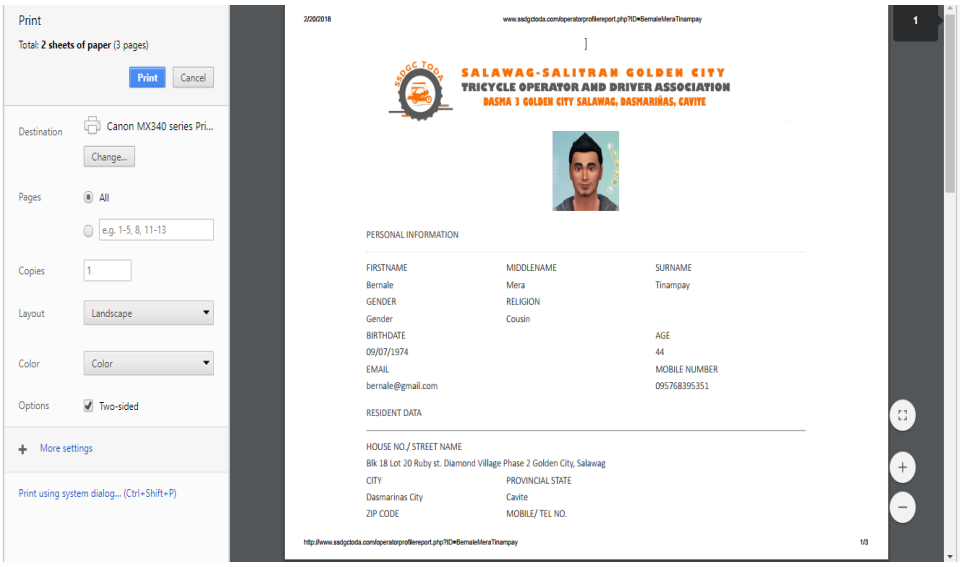

Figure 4.1.2.46

Print Operator Information and Documents

The figure above illustrate the print operator information and documents report the system where the admin can print the operator profile report which provide driver full information and documents and the list of tricycle and driver handled by the operator.

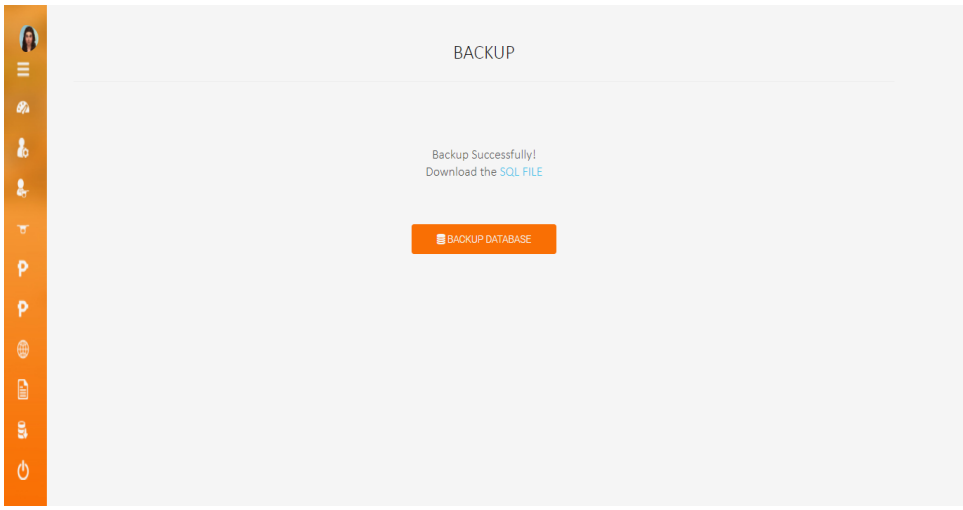

Figure 4.1.2.47

System Backup Data

The figure above shows the backup module of the system, where the admin can download the database sql file of the system.

4.2 System Test Plan

Table 4.2.1

Attendance and Daily Collection Test Case

Admin Module					
User Acceptance Test					
Test Case ID	Steps (Description)	Expected Results	Actual Results	Pass/Fail	Remarks
ADM001	Fill up fullname, username, password, confirm password and click add	"Registered Successfully" should be displayed	Prompt message: "Registered Successfully "	Pass	
ADM002	Enter not the same password to confirm password	"Password Doesn't Match should be displayed	Prompt message: "Password Doesn't Match"	Pass	
ADM003	Enter valid username and invalid password of the system admin	"Please match the requested format" should be displayed	Prompt message: "Please match the requested format"	Pass	
ADM004	Leave username, fullname, password, confirm password blank	"Please fill out this field" should be displayed	Prompt message: "Incorrect Credentials"	Pass	
ADM005	Deactivate system admin	"Admin Successfully Deactivated" should be displayed	Prompt message: "Admin Successfully Deactivated"	Pass	
ADM006	Activate system admin	"Admin Successfully Activated" should be displayed	Prompt message: "Admin Successfully Activated"	Pass	

The table above shows the test case of attendance and daily collection module of the system with test ID, steps (description), expected results, actual results and pass/fail column.

Table 4.2.2

Login Module Test Case

Login Module					
User Acceptance Test					
Test Case ID	Steps (Description)	Expected Results	Actual Results	Pass/Fail	Remarks
LOG001	Enter an existing username and password of the system admin	The system admin dashboard should be displayed	The system admin dashboard has displayed	Pass	
LOG002	Enter an activated username and password of an system admin	The admin dashboard should be displayed	The admin dashboard has displayed	Pass	
LOG003	Enter valid username and invalid password of the system admin	"Incorrect Credentials" should be displayed	Prompt message: "Incorrect Credentials"	Pass	
LOG004	Enter invalid username and valid password of the system admin	"Incorrect Credentials" should be displayed	Prompt message: "Incorrect Credentials"	Pass	
LOG005	Enter invalid username and invalid password of an system admin	"Incorrect Credentials" should be displayed	Prompt message: "Incorrect Credentials"	Pass	
LOG006	Enter deactivated username and password of the system admin	"Access denied" should be displayed	Prompt message: "Account Deactivated"	Pass	
LOG007	Keep both or one field blank and click login or hit enter	"Please fill out this fields" should be displayed	Prompt message: "Please fill out this fields"	Pass	
LOG008	Click logout button on the menu	You should be redirected to the login page	The page were directed to Login Page	Pass	

The table above shows the test case of login and logout module of the system with test ID, steps (description), expected results, actual results and pass/fail column.

Table 4.2.3

Attendance and Daily Collection Test Case

Login Module					
User Acceptance Test					
Test Case ID	Steps (Description)	Expected Results	Actual Results	Pass/Fail	Remarks
LOG001	Enter an existing username and password of the system admin	The system admin dashboard should be displayed	The system admin dashboard has displayed	Pass	
LOG002	Enter an activated username and password of an system admin	The admin dashboard should be displayed	The admin dashboard has displayed	Pass	
LOG003	Enter valid username and invalid password of the system admin	"Incorrect Credentials" should be displayed	Prompt message: "Incorrect Credentials"	Pass	
LOG004	Enter invalid username and valid password of the system admin	"Incorrect Credentials" should be displayed	Prompt message: "Incorrect Credentials"	Pass	
LOG005	Enter invalid username and invalid password of an system admin	"Incorrect Credentials" should be displayed	Prompt message: "Incorrect Credentials"	Pass	
LOG006	Enter deactivated username and password of the system admin	"Access denied" should be displayed	Prompt message: "Account Deactivated"	Pass	
LOG007	Keep both or one field blank and click login or hit enter	"Please fill out this fields" should be displayed	Prompt message: "Please fill out this fields"	Pass	
LOG008	Click logout button on the menu	You should be redirected to the login page	The page were directed to Login Page	Pass	

The table above shows the test case of login and logout module of the system with test ID, steps (description), expected results, actual results and pass/fail column.

Table 4.2.4

Tricycle, Operator and Driver Module Test Case

TRICYCLE OPERATOR AND DRIVER MODULE					
User Acceptance Test					
Test Case ID	Steps (Description)	Expected Results	Actual Results	Pass/Fail	Remarks
TODAM001	Click Add and choose operator Fill up all Required fields and upload required documents	"Operator Successfully Registered" shoud be displayed	Prompt message: "Operator Successfully Registered"	Pass	
TODAM002	Leave operator form required field blank	"Please fill out this field" shoud be displayed	Prompt message: "Please fill out this field"	Pass	
TODAM003	Click Add and choose driver Fill up all Required fields and upload required documents	"Driver and Tricycle Successfully Registered" shoud be displayed	Prompt message: "Driver and Tricycle Successfully Registered"	Pass	
TODAM004	Leave driver and tricycle form required field blank	"Please fill out this field" shoud be displayed	Prompt message: "Please fill out this field"	Pass	
TODAM005	Deactivate Operator	"Operator Deactivated Successfully" shoud be displayed	Prompt message: "Operator Successfully Deactivated"	Pass	
TODAM006	Deactivate Driver	"Driver Successfully Deactivated" shoud be displayed	Prompt message: "Driver Successfully Deactivated"	Pass	
TODAM007	Activate Operator	"Operator Activated Successfully" shoud be displayed	Prompt message: "Operator Successfully Activated"	Pass	
TODAM008	Activate Driver	"Driver Successfully Activated" shoud be displayed	Prompt message: "Driver Successfully Activated"	Pass	

The table above shows the test case of tricycle, operator and driver module the system with test ID, steps(description), expected results, actual results and pass/fail column.

Table 4.2.5

Fare Matrix Module Test Case

Fare Matrix Module					
User Acceptance Test					
Test Case ID	Steps (Description)	Expected Results	Actual Results	Pass/Fail	Remarks
FMM001	Click Add, fill up all the required fields, click compute for the value of fare and click submit	"fare successfully added" should be display	Prompt message: "Fare Successfully Added!"	Pass	
FMM002	Leave required fields in fare matrix form blank	"Please fill out this field" should be display	Prompt message: "Please Fill out this field"	Pass	
FMM003	Update fare by clicking option fill up the fare per km and discount field	"fare successfully updated" should be display	Prompt message: "Fare Successfully Added!"	Pass	
FMM004	Choose fare matrix and click delete button	"Fare Successfully Deleted" shoud be displayed	Prompt message: "Fare Successfully Deleted!"	Pass	

The table above shows the test case of Fare Matrix Module. The system with test ID, steps (description), expected results, actual results and pass/fail.

Table 4.2.6

Transaction Module Test Case

Transaction Module					
User Acceptance Test					
Test Case ID	Steps (Description)	Expected Results	Actual Results	Pass/Fail	Remarks
FMM001	Click add to add transaction select income, fill up the required fields, and click process.	"Successfully process" should be display	Prompt message: "Successfully process"	Pass	
FMM002	Leave required fields in income form blank	"Please fill out this field" should be display	Prompt message: "Please Fill out this field"	Pass	
FMM003	Click add to add transaction select expenses, fill up the required fields, and click process.	"Successfully process" should be display	Prompt message: "Successfully process"	Pass	
FMM004	Leave required fields in income form blank	"Please fill out this field" should be display	Prompt message: "Please Fill out this field"	Pass	

The table above shows the test case of transaction module of the system with test ID, steps (description), expected results, actual results and pass/fail.

Table 4.2.7

CMS Module Test Case

CMS Module					
User Acceptance Test					
Test Case ID	Steps (Description)	Expected Results	Actual Results	Pass/Fail	Remarks
CMS001	Click website info, click upload logo and click save	"Website information Successfully Saved!." should be display	Prompt message: "Website information Successfully Saved!"	Pass	
CMS002	Click website info, click upload favicon and click save	"Website information Successfully Saved!." should be display	Prompt message: "Website information Successfully Saved!"	Pass	
CMS003	Click website info, click upload banner, fill caption and click save	"Website information Successfully Saved!." should be display	Prompt message: "Website information Successfully Saved!"	Pass	
CMS004	Click website info, update website name and click save	"Website information Successfully Saved!." should be display	Prompt message: "Website information Successfully Saved!"	Pass	
CMS005	Click website info, update website name and click save	"Website information Successfully Saved!." should be display	Prompt message: "Website information Successfully Saved!"	Pass	
CMS006	Click website info, updateembeded google maps and click save	"Website information Successfully Saved!." should be display	Prompt message: "Website information Successfully Saved!"	Pass	

CMS007	Click website info, update address and click save	"Website information Successfully Saved!." should be display	Prompt message: "Website information Successfully Saved!"	Pass	
CMS008	Click website info, update mobile number and click save	"Website information Successfully Saved!." should be display	Prompt message: "Website information Successfully Saved!"	Pass	
CMS009	Click website info, update email and click save	"Website information Successfully Saved!." should be display	Prompt message: "Website information Successfully Saved!"	Pass	
CMS010	Click website info, update facebook link and click save	"Website information Successfully Saved!." should be display	Prompt message: "Website information Successfully Saved!"	Pass	
CMS011	Click about us, update about and click save	"Website About us Successfully Saved!." should be display	Prompt message: "Website about us Successfully Saved!"	Pass	
CMS012	Click abouts us, update organizational chart and click save	"Website About us Successfully Saved!." should be display	Prompt message: "Website about us Successfully Saved!"	Pass	
CMS013	Click announcement, click post announcement, fill up the fields and click post	"Announcement Successfully Posted!." should be display	Prompt message: "Announcement Successfully Posted!."	Pass	

CMS014	Select announcement, click edit, update the fields and click save	"Announcement Successfully Updated." should be display	Prompt message: "Announcement Successfully Updated."	Pass	
CMS015	Select announcement, click delete, and click yes	"Announcement Successfully Deleted." should be display	Prompt message: "Announcement Successfully Deleted."	Pass	
CMS016	Click FAQs, click add , fill up the fields and click post	"Announcement Successfully Added!." should be display	"FAQs Successfully Added!." should be display	Pass	
CMS017	Select FAQs, click edit, update the fields and click save	"FAQs Successfully Updated." should be display	Prompt message: "FAQs Successfully Updated."	Pass	
CMS018	Select FAQs, click delete, and click yes	"FAQs Successfully Deleted." should be display	Prompt message: "FAQs Successfully Deleted."	Pass	
CMS019	Select Comments and Suggestion, and click view	Comments and Suggestion information should be display	Comments and Suggestion information displayed	Pass	

The table above shows the test case of CMS module of the system with test ID, steps(description), expected results, actual results and pass/fail.

Table 4.2.8

Report Module Test Case

Report Module					
User Acceptance Test					
Test Case ID	Steps (Description)	Expected Results	Actual Results	Pass/Fail	Remarks
RM001	Click Driver, select master list.	System should be accessed display driver masterlist report	System accessed and display driver masterlist report	Pass	
RM002	Click Driver, select profile.	System should be accessed display drivers profile	System accessed display drivers profile	Pass	
RM003	Click Tricycle, select master list.	System should be accessed display tricycle masterlist report	System accessed and display tricycle masterlist report	Pass	
RM004	Click Tricycle , select profile.	System should be accessed display tricycle profile	System accessed display tricycle profile	Pass	
RM005	Click operator, select master list.	System should be accessed display operator masterlist report	System accessed and display operator masterlist report	Pass	
RM006	Click operator, select profile.	System should be accessed display operator profile	System accessed display operator profile	Pass	
RM007	Click driver attendance, select daily collection.	System should be accessed display daily collection	System accessed display daily collection	Pass	

RM008	Click driver attendance, select daily attendance.	System should be accessed display daily attendance	System accessed display daily attendance	Pass	
RM009	Click Ledger	System should be accessed display terminal ledger	System accessed display daily terminal ledger	Pass	

The table above shows the test case of report module of the system with test ID, steps (description), expected results, actual results and pass/fail.

Table 4.2.9

Back up Module Test Case

Back up Module					
User Acceptance Test					
Test Case ID	Steps (Description)	Expected Results	Actual Results	Pass/Fail	Remarks
BUM001	Click Back Database button and click download sql file	"Backup Successfully! Download the SQL FILE." should be display	Prompt message: "Backup Successfully ! Download the SQL FILE."	Pass	

The table above shows the test case of back up module of the system with test ID, steps(description), expected results, actual results and pass/fail.

4.3 Analysis of Data

There are 20 number of respondents of the evaluation 10 non IT-Professional and 10 IT Professional. For the non IT professional the proponents conduct an evaluation to driver, and operator and for the IT professional the proponents the conduct an evaluation to professional web developer and programmer .The table below are the summary and descriptive statistics for the ratings of the respondents. The lowest given by the respondents are 1 which is strongly disagree, 2 for disagree, 3 for do not know, 4 which is second to the highest and 5 for strongly agree which the highest score.

Table 4.3.1

Functionality Evaluation Survey Results

Respondents N=20

R = actual respondents

T = criteria * actual respondents

X = sum (T)/N

Criteria	Respondents and Responses										**X**	**Interpretation**
	5		4		3		2		1			
	R	**T**	**R**	**T**	**R**	**T**	**R**	**T**	**R**	**T**		
FUNCTIONALITY												
1. The system is helpful and easy to understand its operation and procedures for the users.	10	**50**	10	**40**	0	**0**	0	**0**	0	**0**	**4.5**	**Very Good**
2. The system interacts with another module in the system	7	**35**	13	**52**	0	**0**	0	**0**	0	**0**	**4.4**	**Very Good**
3. The system performs the task required	6	**30**	14	**56**	0	**0**	0	**0**	0	**0**	**4.3**	**Very Good**

4. The system prevents unauthorized access.	10	**50**	10	**40**	0	0	0	**0**	0	**0**	**4.5**	**Very Good**
EFFICIENCY												
1. The system responds quickly.	4	**20**	16	**64**	0	**0**	0	**0**	0	**0**	**4.2**	**Very Good**
2. The system contains accurate content for understanding.	7	**35**	13	**52**	0	**0**	0	**0**	0	**0**	**4.4**	**Very Good**
RELIABILITY												
1. Capable of handling errors	9	**45**	11	**44**	0	**0**	0	**0**	0	**0**	**4.5**	**Very Good**
2.The system responds quickly	7	**35**	13	**52**	0	**0**	0	**0**	0	**0**	**4.4**	**Very Good**
3.Can the software resume working and restore lost data after failure	13	**65**	7	**28**	0	**0**	0	**0**	0	**0**	**4.8**	**Excellent**
MAINTAINABILITY												
1. Easy to modify and adapt	4	**20**	16	**64**	0	**0**	0	**0**	0	**0**	4.2	**Very Good**
2.Changes are easy to test	6	**30**	14	**56**	0	**0**	0	**0**	0	**0**	4.3	**Very Good**
3. It is easy to find error, when it occurs	13	**65**	7	**28**	0	**0**	0	**0**	0	**0**	4.7	**Excellent**

PORTABILITY												
1. Can the system be load using browser	5	**25**	15	**60**	0	**0**	0	**0**	0	**0**	**4.3**	**Very Good**
2. It is easy to adapt to other environment	9	**45**	11	**44**	0	**0**	0	**0**	0	**0**	**4.5**	**Very Good**

The table 4.5.1 shows the result of the equation for assessment on e-Trike system. There were five (5) categories for the basis evaluation which are functionality, efficiency, reliability, usability and maintainability with five ratings which are interpreted as excellent, very good, good, fair, and poor.

Table 4.3.2

Quality Ratings Based on Quality Factors

CRITERIA		MEAN	INTERPRETATION
Functionality	The functions of the system are very good	4.4	Very Good
Efficiency	The efficiency of the system is understandable	6.4	Excellent
Reliability	The reliability of the systems are excellent	4.6	Excellent
Maintainability	The system is easy to adapt, change and find errors when it occurs	4.4	Excellent
Portability	The ability of the system to adapt other environment at very good	4.4	Very Good
	OVERALL MEAN	**4.8**	**Excellent**

The table shows the result of the computed mean average of the evaluation. It consists of 5 categories for the basis of the evaluation which are functionality, efficiency, reliability, maintainability and portability it is interpreted as excellent, very good, good, fair and poor. The result average of the system e-Trike got 4.8 which is equal to EXCELLENT.

4.4 Interpretation of Data

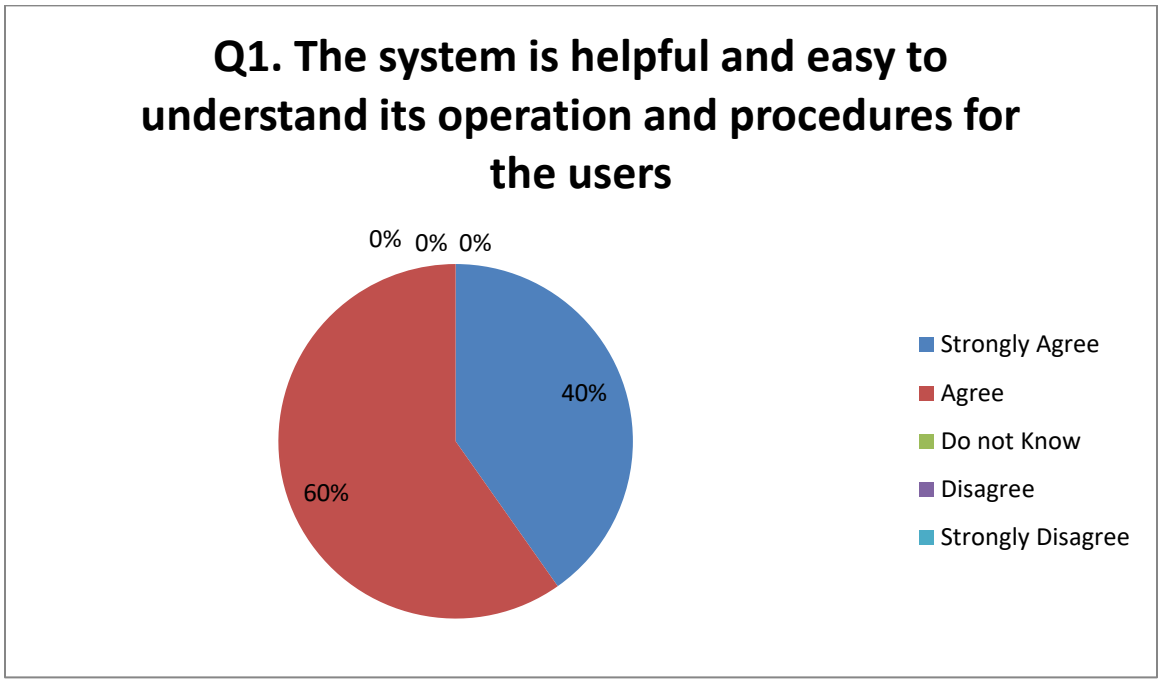

Figure 4.4.1 Question 1

The figure above show the pie chart of question number of the respondents with 44% agree and 56% strongly agree, which means that system can be improved to make it easier to the users to understand.

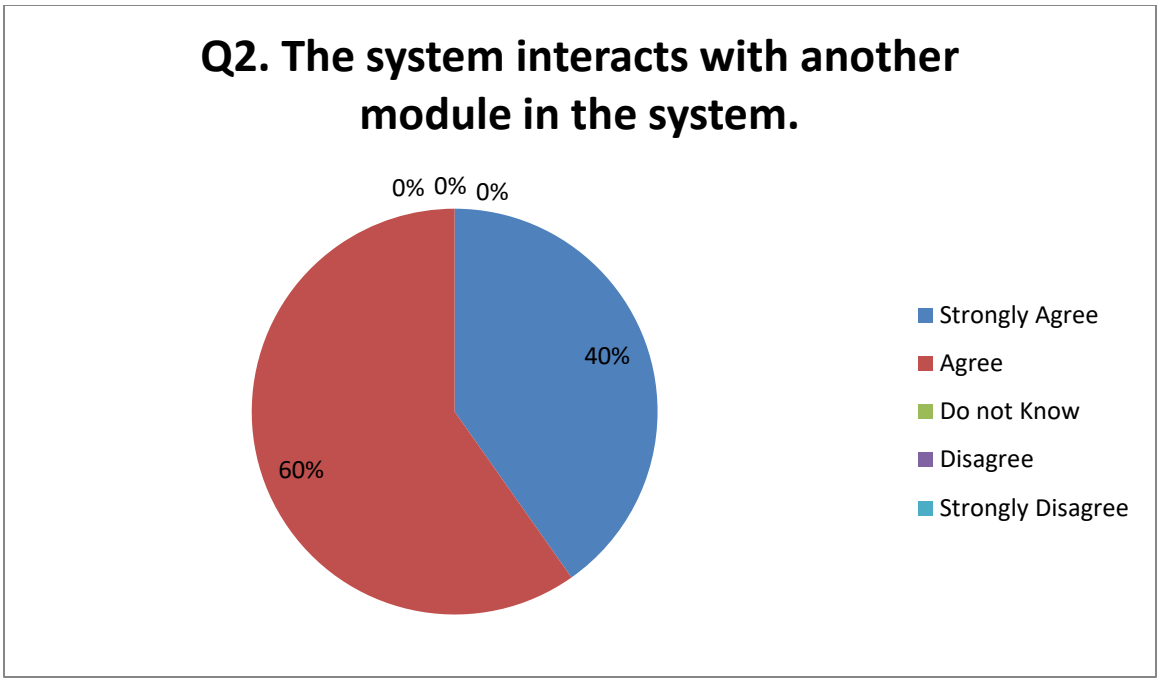

Figure 4.4.2 Question 2

The figure above show the pie chart of question number of the respondents with 60% agree and 40% strongly agree, which means that system can be improved to make module much interacts with another.

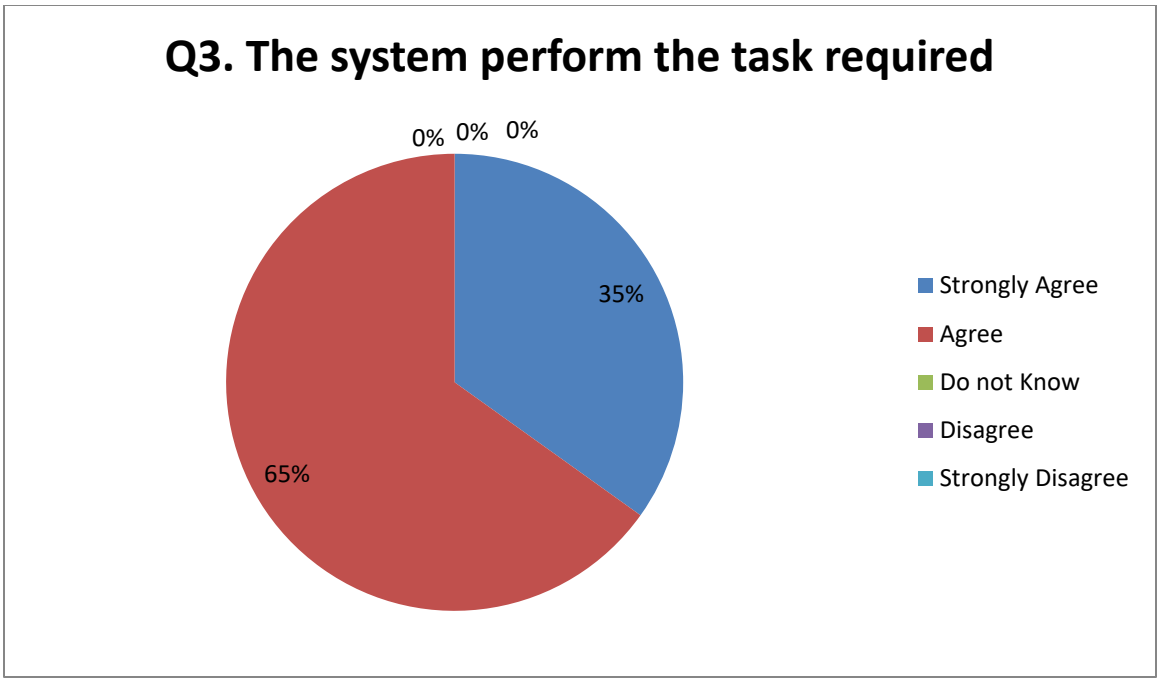

Figure 4.4.3 Question 3

The figure above show the pie chart of question number of the respondents with 65% agree and 35% strongly agree, which means that system can be improved to make the system perform the task required.

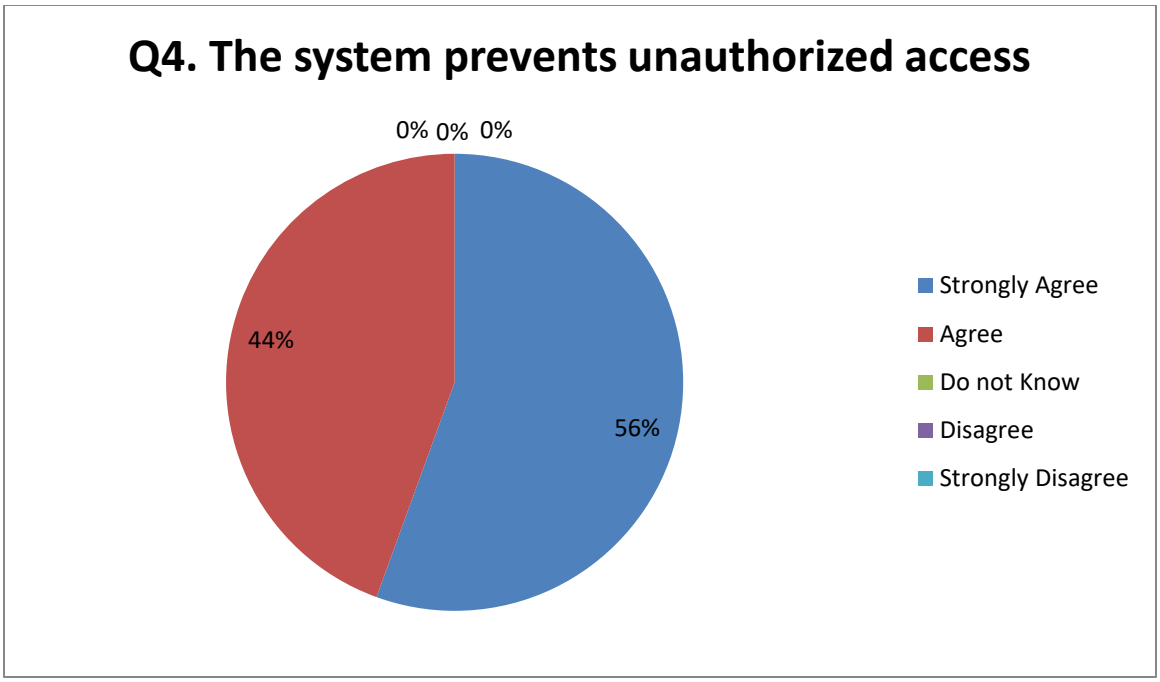

Figure 4.4.4 Question 4

The figure above show the pie chart of question number of the respondents with 44% agree and 56% strongly agree, which means that system can be improved to make the system prevents unauthorized access.

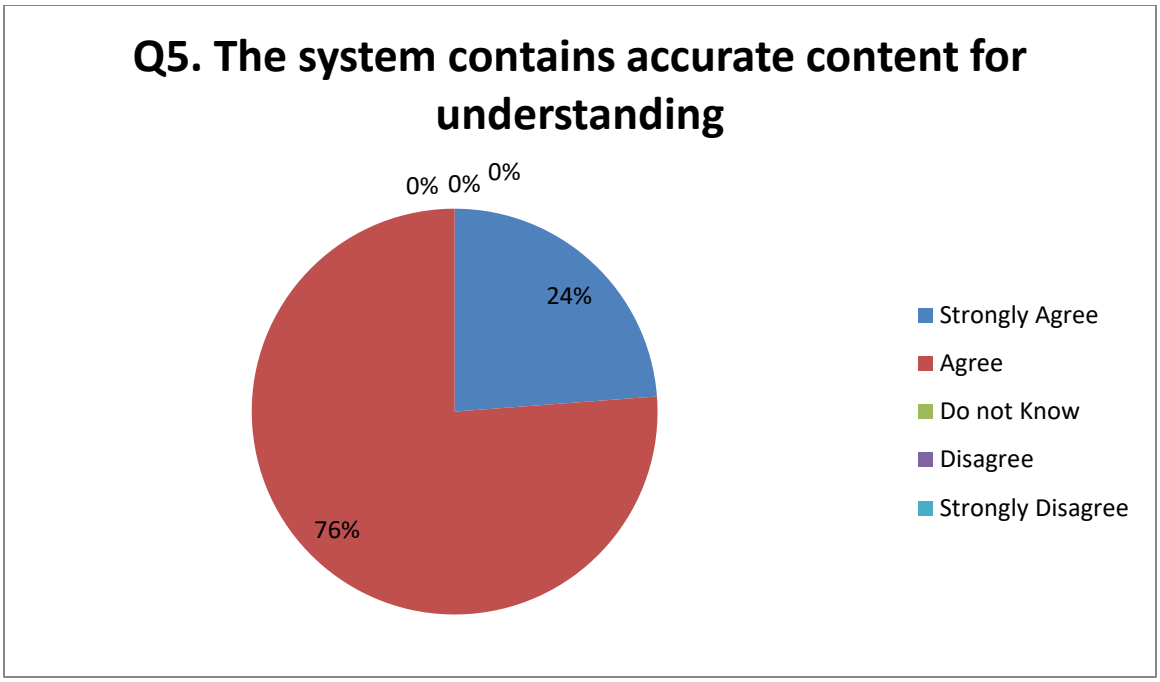

Figure 4.4.5 Question 5

The figure above show the pie chart of question number of the respondents with 76% agree and 24% strongly agree, which means that system can be improved to make content of the system accurate.

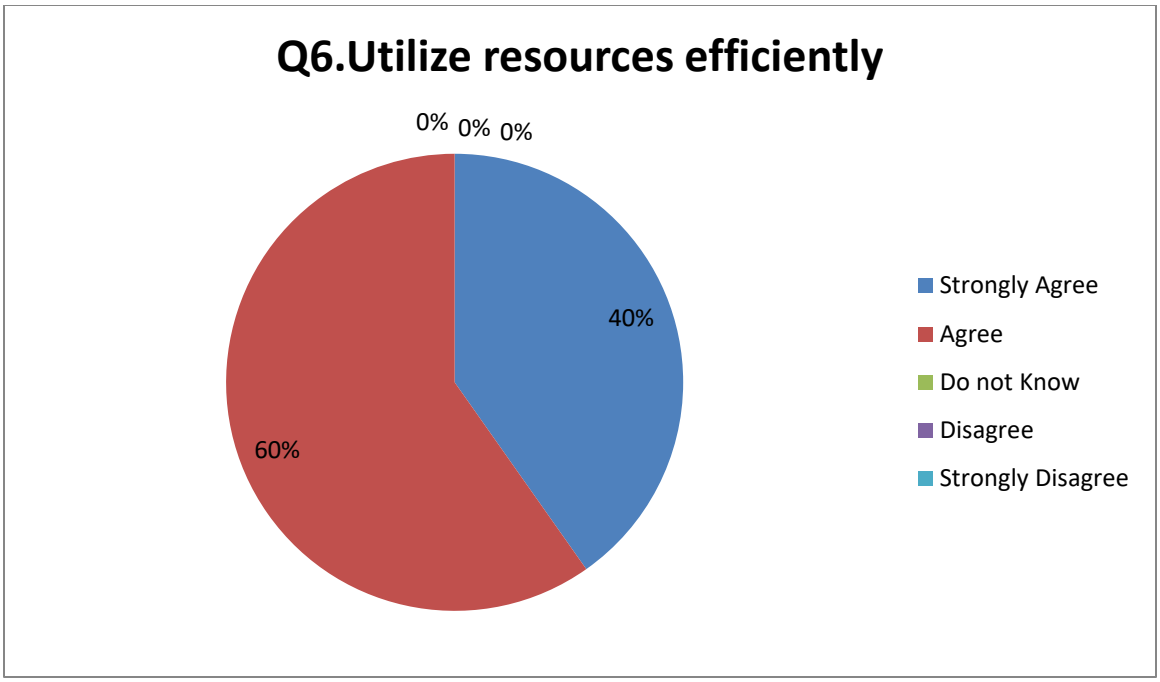

Figure 4.4.6 Question 6

The figure above show the pie chart of question number of the respondents with 60% agree and 40% strongly agree, which means that system can be improved to make system resources utilize efficiently.

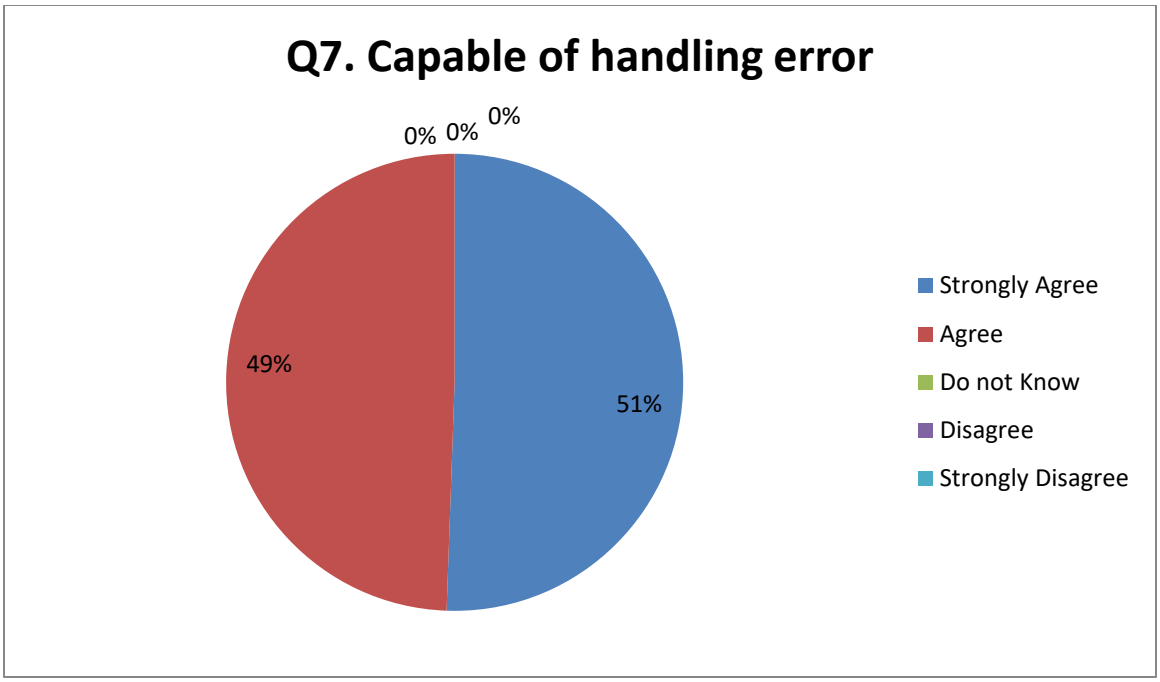

Figure 4.4.7 Question 7

The figure above show the pie chart of question number of the respondents with 49% agree and 51% strongly agree, which means that system can be improved to make the system capability for handling errors.

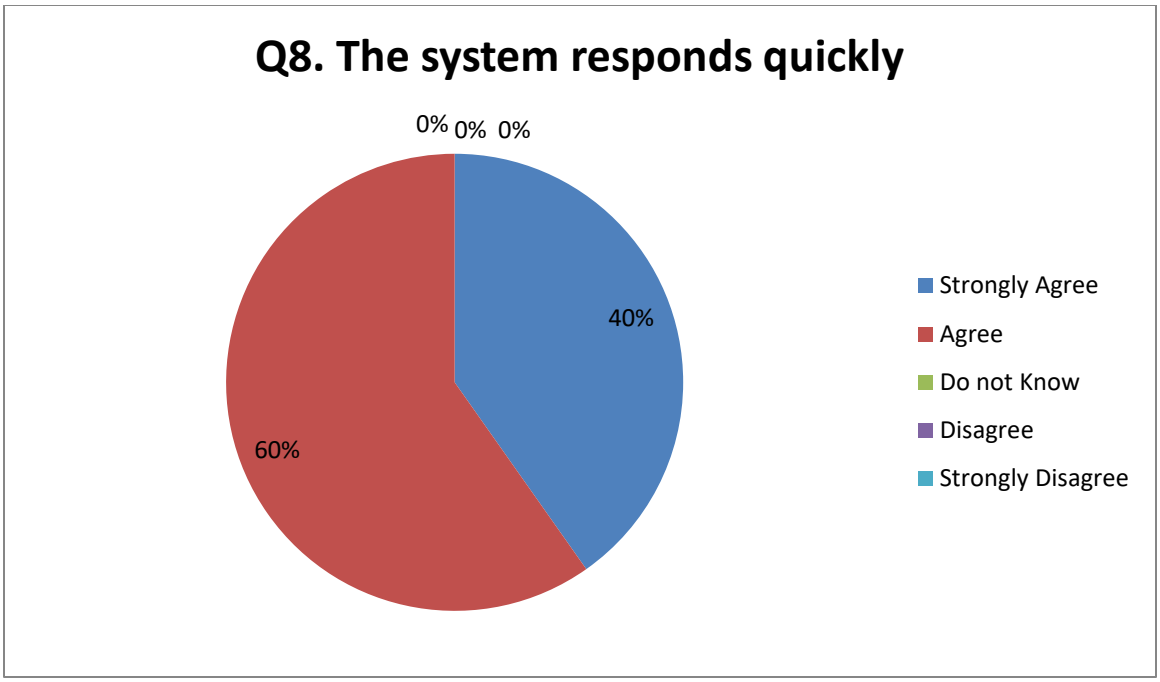

Figure 4.4.8 Question 8

The figure above show the pie chart of question number of the respondents with 60% agree and 40% strongly agree, which means that system can be improved to make the system response much quicker.

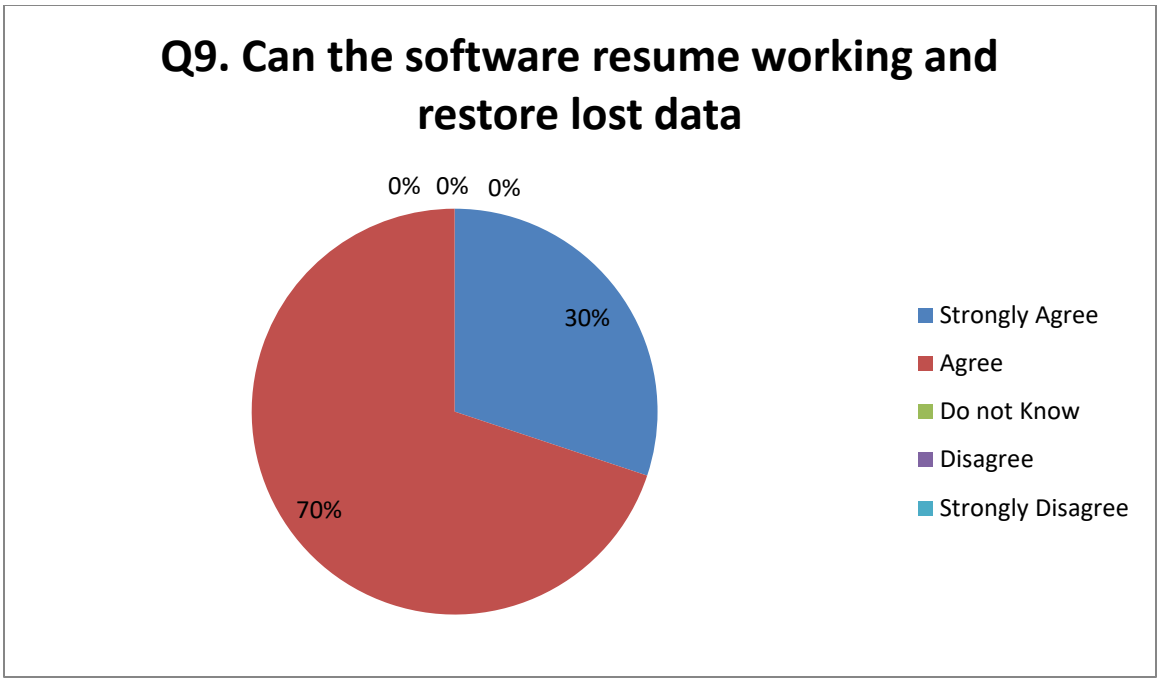

Figure 4.4.9 Question 9

The figure above show the pie chart of question number of the respondents with 70% agree and 30% strongly agree, which means that system can be improved to make the system restore lost data and resume working.

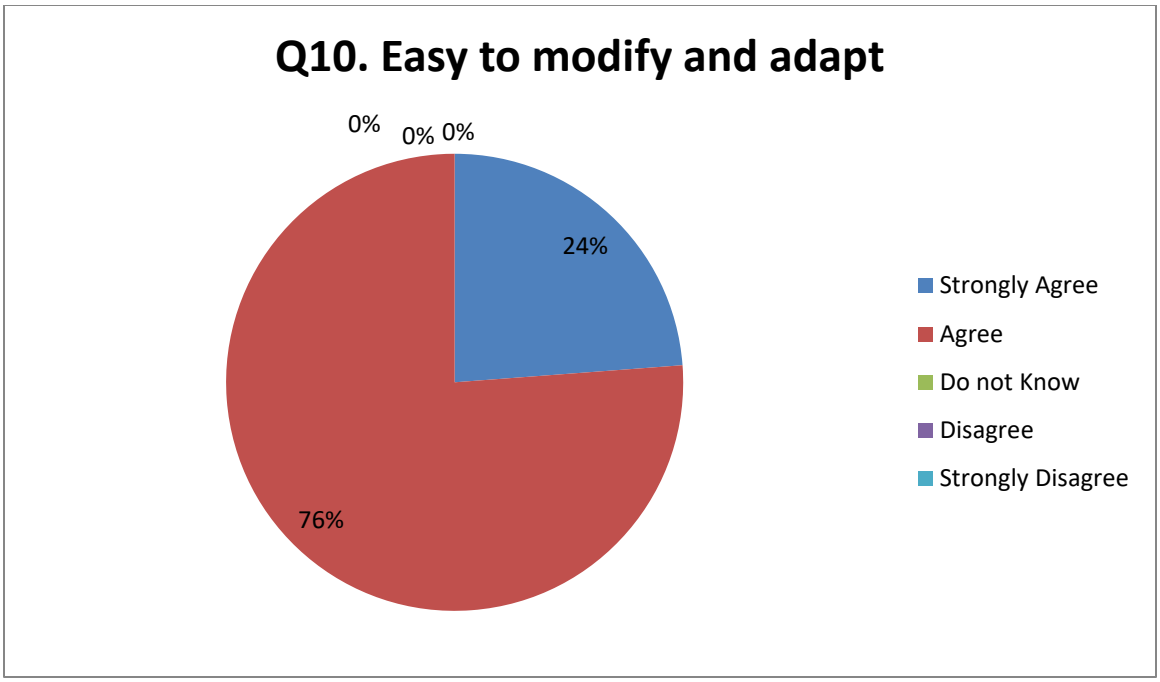

Figure 4.4.10 Question 10

The figure above show the pie chart of question number of the respondents with 76% agree and 24% strongly agree, which means that system can be improved to make the system much more adaptability and easy to modify.

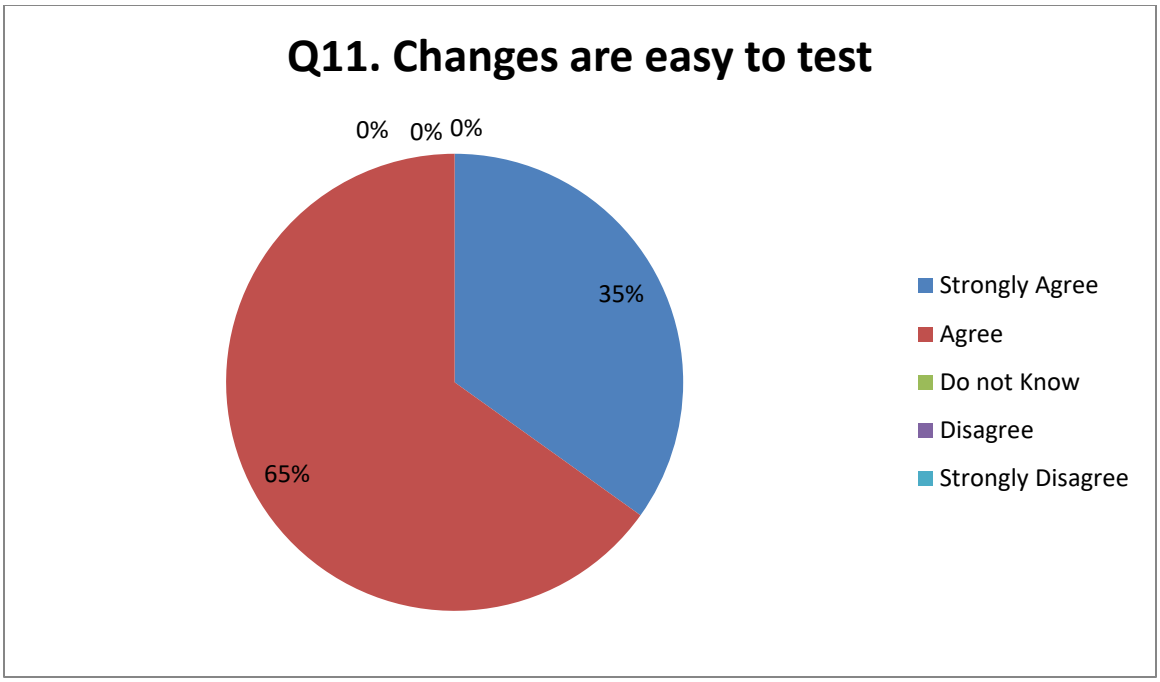

Figure 4.4.11 Question 11

The figure above show the pie chart of question number of the respondents with 76% agree and 24% strongly agree, which means that system can be improved to make the system much more easy to test when changes are made.

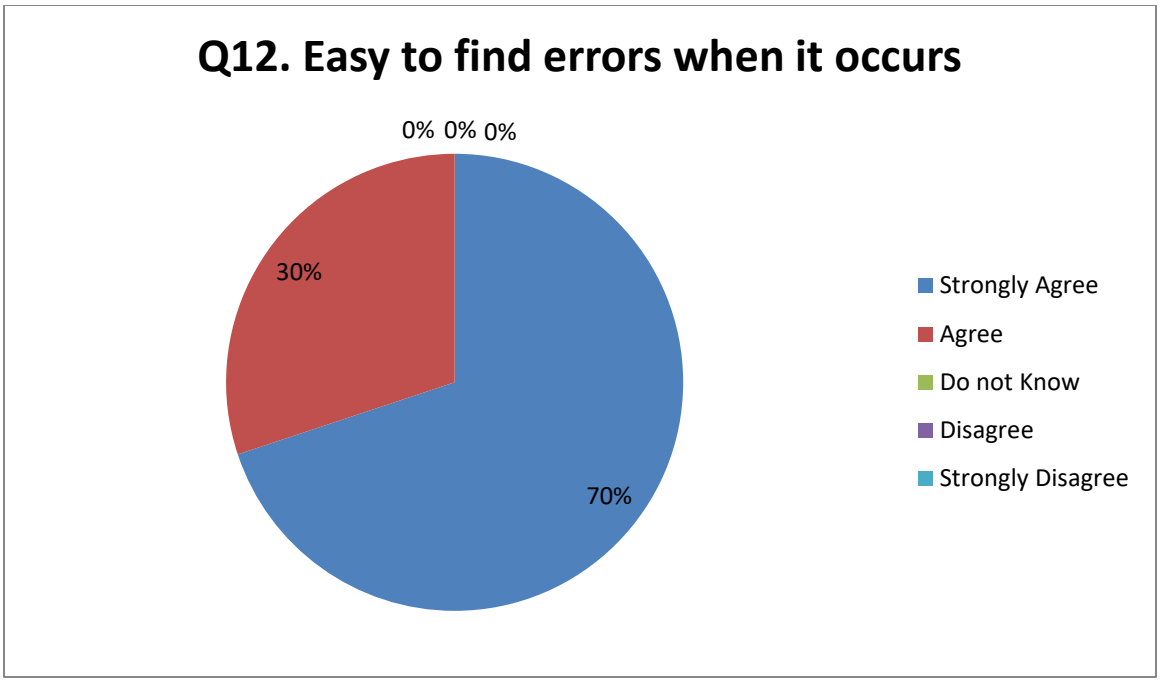

Figure 4.4.12 Question 12

The figure above show the pie chart of question number of the respondents with 30% agree and 70% strongly agree, which means that system can be improved to make the system much more easy to find errors when it occurs.

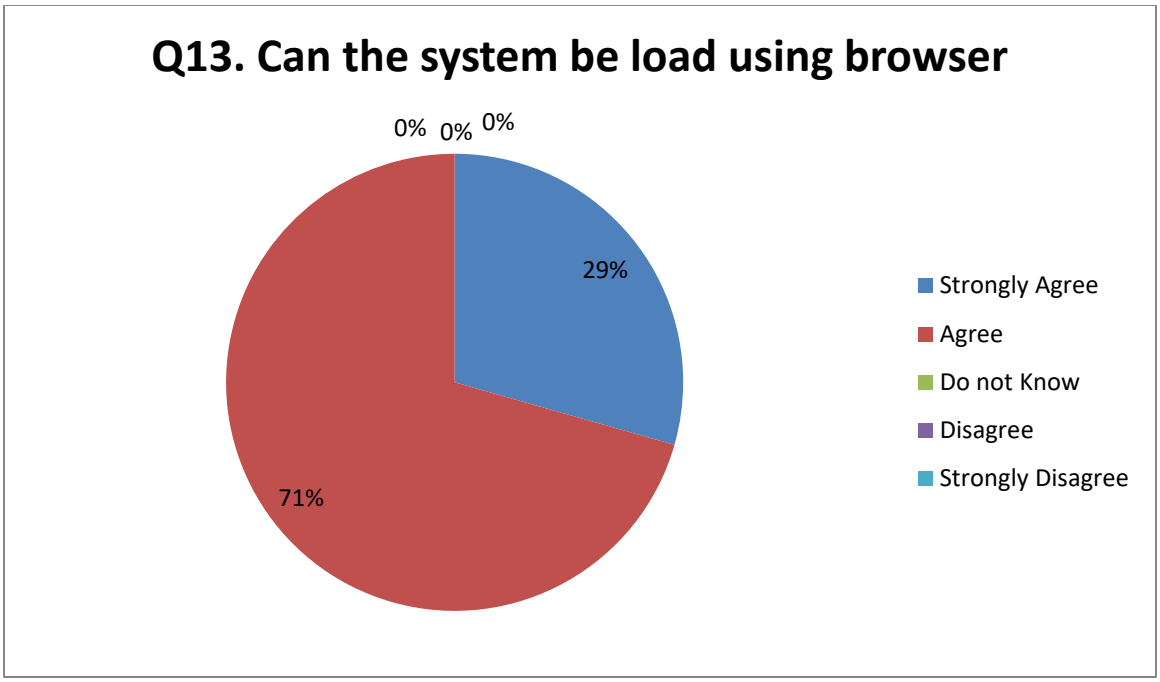

Figure 4.4.13 Question 13

The figure above show the pie chart of question number of the respondents with 71% agree and 29% strongly agree, which means that system can be improved to make the system load using web browsers.

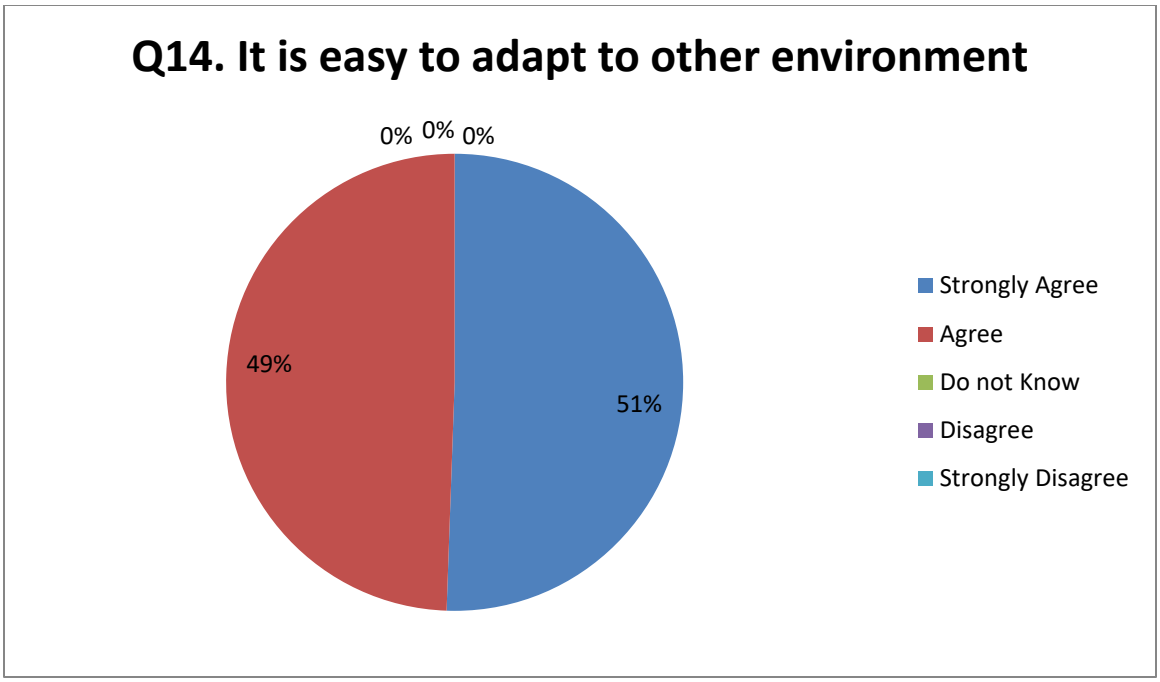

Figure 4.4.14 Question 14

The figure above show the pie chart of question number of the respondents with 49% agree and 51% strongly agree, which means that system can be improved to make it easier to adapt in other environment.

Chapter 5

5.0 Summary of Findings, Conclusions and Recommendation

5.1 Summary of Findings

During the development of Online Management System: Using RFID, the proponents research a start-up system that will benefit the people around Cavite. The idea of planning a start-up system was found difficult by the proponents because without a prior client the data that the proponents gathered are from different TODA information. This is the first time that the proponents will develop a Start-up project, at first the proponents see it as a challenge to learn new things.

The proponents observed that now a day's computers are most useful in every people in an organization, in terms of saving data's and information. It is to prevent from having error, redundancy and to secure one's private information. With this observation the proponents conceptualize this project as an online management System for TODA. The proponent's research more to gain knowledge in other similar project to help the proponents develop an Excellent System.

The evaluation of e-Trike: Online Management using RFID was evaluated by the IT professionals and TODA officer, this is to have a various evaluation result. The proponents were glad about the way the target users like the system. Overall, the online management system is a well-balanced experience for the developers. It makes the developers more positive and risk taking in every error they encountered in developing the system. The project also gives them more knowledge in developing the system and making the documentation.

Therefore, the web development and design is a good experience for the developers. Give a lot of opportunity to the developer to gain advanced knowledge in developing, analysing, designing and troubleshooting a web-based system. The project also allowed them to explore Bootstrap a modern and easiest way to design User Interface.

5.2 Conclusions

e-Trike: An online management system for TODA, using RFID Technology, the title is all about securing the information, reduce redundancy, errors in saving a data. It is also about checking and collecting daily process of every driver using RFID Technology, and throughout the development and to the evaluation the proponents made several conclusion:

- The system also can be viewable in smart phones, or any other gadgets by putting the link, they can check the website and sees what inside in the TODA examples are announcement, fare metrics, rules and regulations, etc.

- Tricycle Drivers can access and see their information by visiting the website, they can also see the announcement, and check what are latest issues in the TODA.

- The developers also use an RFID Technology to checked and stored every driver's attendance and daily collection inside the TODA to prevent stealing.

- The developers had successfully developed an online management that is easy to handle and easy to use by the TODA Officers Drivers. To help them to secured more the transaction process inside the TODA and the information of every drivers.

- The developer provides a report module to provide financial report, daily attendance and collection, driver, tricycle and operator report. That helps the management to have an accurate output .

5.3 Implementation Plan

Since the project of the proponents is an online and web-based system, it has to be uploaded to the internet that enables the TODA management to use the system and passenger access the website to view TODA information like fare matrix, announcement, information about TODA, contact information, Frequently Asked Question and to give rate and feedback to the driver. The website can access into different devices like Smartphone's with any operating system and different web browsers while the system can be accessible to any desktop and laptop devices with different operating system and any web browsers

The system will be implemented in one of the TODA terminal in Salawag, Dasmariñas Cavite. The terminal will have two sets of computer desktop or laptop. The first set is for the management it must include printer with a scanner for printing report and scanning documents. And the other one is for the daily attendance and collection of the driver that includes RFID reader device and RFID cards for each driver of the terminal.

5.4 Recommendation

With the success of the development of our system the developers recommend the following:

- since the development of the system is about tricycle management the developers challenge the future researchers to continue and create a system that will locate a passenger using tricycle like a grab and uber.

- the developers recommend to the future developer to have a creative mind and thinking in creating a system, especially if the targets are the community, schools, public transportation.

- to all future developer try to redevelop our system, enhance and improve it like a grab or Uber system. It will become more useful for the passengers who always ride a tricycle.

Appendix A
Bibliography

Bibliography

Alba, D. (2015, May 12). The Philippines Just Made Uber Legal Everywhere. Retrieved July 30, 2017, from https://www.autoindustriya.com/auto-industry-news/dotc-oks-app-based-ransport- services-in-ph.html

AN, S. (2017, February 31). 12 Ride Hailing Apps Like Uber Across the World. Retrieved July 30, 2017, from https://beebom.com/apps-like-uber/

Angkas: Beat Metro Manila traffic with motorbikes. (2017, July 20). Retrieved July 30, 2017, from http://primer.com.ph/business/2017/06/20/angkas-beat-metro-manila-traffic-with- motorbikes/

Cab, I. (2016, June 09). Top 10 Taxi App Companies in the World. Retrieved July 30, 2017, from https://www.linkedin.com/pulse/top-10-taxi-app-companies-world-infinite-cab

Corrales, N. (2015, May 12). DOTC now regulates app-based transport services like Uber, GrabTaxi . Retrieved July 30, 2017, from http://newsinfo.inquirer.net/690850/dotc-now-regulates-app-based-transport-services-like-uber-grabtaxi

Cowen, M. (2016, May 19). Taxi app consolidation reaches Latin America. Retrieved July 30, 2017, from https://www.tnooz.com/article/taxi-app-consolidation-easytaxi-tappsi-Latin-America/

Crabtee, J. (2015, October 13). Uber and Ola hit by new taxi app regulations in India. Retrieved July 30, 2017, from https://www.ft.com/content/555cf52c-7188-11e5-8af2-f259ceda7544

Dingla, R. (2014, November 11). DOTC: Uber cars need franchises to operate. Retrieved July 30, 2017, from http://www.gmanetwork.com/news/money/companies/387581/dotc-uber-cars- need-franchises-to-operate/story/

Faisal, F. (2016, May 10). Indonesia sets new rules for ride-sharing companies. Retrieved July 30, 2017, from http://www.londonlovesbusiness.com/business-news/hailo-becomes-mytaxi-as- europes-largest-taxi-app-launches-in-london/14379.article

Figueroa, T. (2015, July). Uber Taxi. Retrieved July 30, 2017, from http://franchisemanila.com/2015/07/uber-taxi-one-of-hottest-business-opportunities-in-manila/

Fitt, M. (2017, March). Hailo becomes mytaxi as Europe's largest taxi app launches in London. Retrieved July 30, 2017, from http://www.londonlovesbusiness.com/business-news/hailo- becomes-mytaxi-as-europes-largest-taxi-app-launches-in-london/14379.article

Ilagan, A. (2016, September 06). You can now hail a motorcycle 'taxi' through GoBounce! app. Retrieved July 30, 2017, from http://www.topgear.com.ph/news/motoring-news/gobounce- app-based-motorcycle-taxi-starts-operations-in-ph-a28-20160906

Lyft. (2017, July 17). Retrieved July 30, 2017, from https://en.wikipedia.org/wiki/Lyft

Ola Cab. (2017, July 11). Retrieved July 30, 2017, from https://en.wikipedia.org/wiki/Ola_Cabs

Pornelos, V. (2017, July 18). The Thing About Grab, Uber and the LTFRB. Retrieved July 30, 2017, from https://www.autoindustriya.com/auto-industry-news/dotc-oks-app-based- transport-services-in-ph.html

Tipan, E. (2015, May 12). DOTC finally approves Uber and similar transport services operation. Retrieved July 30, 2017, from http://newsinfo.inquirer.net/690850/dotc-now-regulates-app- based-transport-services-like-uber-grabtaxi

Wan Norizan WanHashim (Development of a Usable Online Counseling Management System)from http://www.sciencedirect.com/science/article/pii/S1877042813037439 2013.October)

Clayton Wright, Valerie Lopes, T. Montgomerie, Sunday Reju and Seb Schmoller (Selecting a learning Management System: Advice from an Academic Perspective, Monday, April 21, 2014) from http://er.educause.edu/articles/2014/4/selecting-a-learning-management-system-advice- from-an-academic-perspective

Appendix B
Title Approval Sheet with Functionality List, Technical Adviser and English Consultant

UNIVERSITY OF PERPETUAL HELP
Molino
Salawag-Zapote Road, Molino 3, City of Bacoor, 4102 Philippines
www.perpetualdalta.edu.ph; (046) 477-0602; (046) 477-1430
COLLEGE OF COMPUTER STUDIES

English Consultation Form

THESIS/CAPSTONE APPROVAL FORM

English Consultant Approval Form

The thesis entitled e-Trike: An online management system for TODA, using RFID Technology

and authored by

was checked/verified for language consistency.

Name of English Consultant

Signature of English Consultant

Thesis Capstone Forms

7

UNIVERSITY OF PERPETUAL HELP
Molino
Salawag-Zapote Road, Molino 3, City of Bacoor, 4102 Philippines
www.perpetualdalta.edu.ph; (046) 477-0602; (046) 477-1430
COLLEGE OF COMPUTER STUDIES

THESIS /CAPSTONE PROJECT
"PROJECT TITLE PRESENTATION"
FUNCTIONAL REQUIREMENTS LIST

Title of the Project: eTrike: A Mobile Application for Tricycle Service using GPS.

ETRIKE: AN ONLINE ~~[illegible]~~ MANAGEMENT SYSTEM FOR TODA USING RFID TECHNOLOGY

Group Members	Signature
Prisno, Eunise L.	
Paredes, Charmaine M.	

Panelist	Signature
ARNELO B. GAVE	
Rob Maltao	Rmaltao

75%

Functional Requirements List:

- security
- site maintenance
- collection
- fare matrix
- complaints
- policy & regulations
- e-payment
- reports

tricycle
driver
Pintaw / registration

municipality
& toda

150

UNIVERSITY OF PERPETUAL HELP
Molino

COLLEGE OF COMPUTER STUDIES

PROPOSAL APPROVAL FORM

This thesis, entitled eTrike: A Mobile Application for Tricycle Service using GPS

and authored by _____ is hereby recommended for acceptance and approval

ENGR. ANA MARIE C. OBON, CITT — A. Obon 7-12-17
Name of Adviser — Signature of Adviser

Accepted and approved by:

Signatures:

Thesis Coordinator

Committee Members

ANA MARIE OBON — A. Obon 7-12-17

Committee Chairman and Dean of College — 7-12-17

Thesis Capstone Forms

4

UNIVERSITY OF PERPETUAL HELP
Molino
Salawag-Zapote Road, Molino 3, City of Bacoor, 4102 Philippines
www.perpetualdalta.edu.ph; (046) 477-0602; (046) 477-1430

COLLEGE OF COMPUTER STUDIES

THESIS / CAPSTONE ADVISING AGREEMENT FORM

By signing this form, we agree that the faculty listed below will function as Technical Adviser until the completion of the Project. If for any reason the adviser listed on this sheet can no longer function as Technical Adviser, the student or adviser should notify the Capstone Coordinator. Any disagreements will be arranged by the Capstone Thesis committee. A new agreement should be signed immediately.

Adviser's Copy

Project Title: eTrike: A Mobile Application for Tricycle Service using GPS
Adviser's Name: ENGR. ANA MARIE C. OBON, MAT
Consultation Schedule:
Group Members:

Student Name	Course
Eunise Prisno	BSIT
Charmaine Paredes	BSIT

Signature:
Pastor Arguelles Jr.
Dean

A. Obon 7.12.17
Adviser

THESIS / CAPSTONE ADVISING AGREEMENT FORM

By signing this form, we agree that the faculty listed below will function as Technical Adviser until the completion of the Project. If for any reason the adviser listed on this sheet can no longer function as Technical Adviser, the student or adviser should notify the Capstone Coordinator. Any disagreements will be arranged by the Capstone Thesis committee. A new agreement should be signed immediately.

THESIS / CAPSTONE Coordinator's Copy

Project Title: eTrike: A Mobile Application for Tricycle Service using GPS
Adviser's Name: ENGR. ANA MARIE C. OBON, MAT
Consultation Schedule:
Group Members:

Student Name	Course
Eunise Prisno	BSIT
Charmaine Paredes	BSIT

Signature:
Pastor Arguelles Jr.
Dean

A. Obon 7.12.17
Adviser

THESIS / CAPSTONE ADVISING AGREEMENT FORM

By signing this form, we agree that the faculty listed below will function as Technical Adviser until the completion of the Project. If for any reason the adviser listed on this sheet can no longer function as Technical Adviser, the student or adviser should notify the Capstone Coordinator. Any disagreements will be arranged by the Capstone Thesis committee. A new agreement should be signed immediately.

Students' Copy

Project Title: eTrike: A Mobile Application for Tricycle Service using GPS
Adviser's Name: ENGR. ANA MARIE C. OBON
Consultation Schedule:
Group Members:

Student Name	Course
Eunise Prisno	BSIT
Charmaine Paredes	BSIT

Signature:
Pastor Arguelles Jr.
Dean

A. Obon 7.12.17
Adviser

Thesis Capstone Forms

5

Appendix C
Recommendation Letter from Thesis Coordinator and Adviser

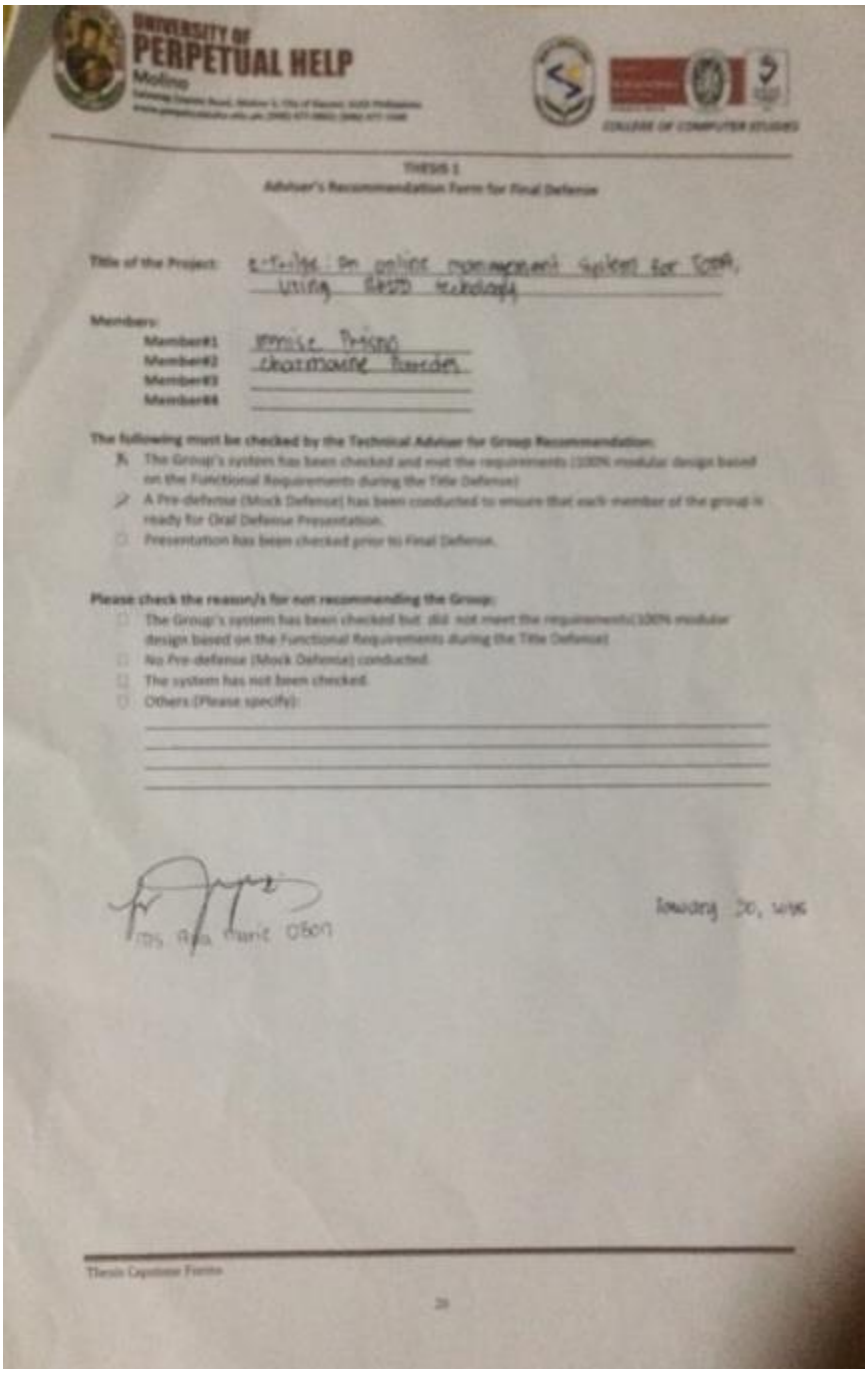

UNIVERSITY OF PERPETUAL HELP
Molino

COLLEGE OF COMPUTER STUDIES

THESIS 1
Adviser's Recommendation Form for Final Defense

Title of the Project: e-Trike: An online management system for TODA, using RFID technology

Members:
Member#1 [illegible]
Member#2 [illegible]
Member#3
Member#4

The following must be checked by the Technical Adviser for Group Recommendation:
- [x] The Group's system has been checked and met the requirements (100% modular design based on the Functional Requirements during the Title Defense)
- [x] A Pre-defense (Mock Defense) has been conducted to ensure that each member of the group is ready for Oral Defense Presentation.
- [ ] Presentation has been checked prior to Final Defense.

Please check the reason/s for not recommending the Group:
- [ ] The Group's system has been checked but did not meet the requirements(100% modular design based on the Functional Requirements during the Title Defense)
- [ ] No Pre-defense (Mock Defense) conducted
- [ ] The system has not been checked
- [ ] Others (Please specify):

January 20, 2016

Ms. Ma. Janie Obon

Thesis Capstone Forms

PERPETUAL HELP
Molino

COLLEGE OF COMPUTER STUDIES

THESIS 1
Coordinator's Recommendation Form for Oral Defense Presentation

Title of the Project: E-Trike: An online management system for TODA using RFID technology

Members:
Member#1 Bonnie Prince
Member#2 Constantine Borlaoc
Member#3
Member#4

The following must be checked by the Technical Adviser for Group Recommendation:

- ☐ The Continuation of the Group's Project has been approved by the Client after Client Proposal presentation
- ✓ The group has been recommended by the Technical adviser.
- ☐ The Group's system has been checked and met the requirements (100% modular design and at least 50 % of all the modules are fully functional) of Thesis 1 Requirements.
- ✓ A Pre-defense (Mock Defense) has been conducted with their Technical Adviser to ensure that each member of the group is ready for Oral Defense Presentation.
- ☐ Presentation has been checked by their Technical Adviser prior to Client's Presentation.

Please check the reason/s for not recommending the Group:

- ☐ The Continuation of the Group's Project has been disapproved by the Client after Client Proposal presentation
- ☐ The group has not been recommended by the Technical Adviser.
- ☐ The Group's system has been checked but did not meet the requirements(100% modular design and at least 50 % of all the modules are fully functional) of Thesis 1 Requirements.
- ☐ The system has not been checked.
- ☐ No Pre-defense(Mock Defense) conducted.
- ☐ Others:(Please specify):

Signed by:

Date: January 26, 2016

Mr. Hector Arguelles II.
Capstone Project Coordinator

Thesis Capstone Forms

Appendix D
Transcript of Interview

TRANSCRIPT OF INTERVIEW
(SALAWAG TODA)

1. What are the requirements to pass to become a member of TODA? Who process the registration?

Every Driver must pass a requirements like licensed and drivers permit from Municipality of Dasmarifias. After giving the requirements the TODA will issued the ID of membership (BODY NO.)

The secretary of the Association process the membership registration.

2. Step on Registration of a Motorcycle?

The process on how to register the motor are:

1. Certification from TODA
2. Barangay Clearance and CEDULA
3. The driver need to get a registered franchise Licensed from TRU.
4. After having a franchise Licensed the driver need also to go to LTO to franchise his Motorcycle.

3. What are the fees you need to pay when registering to Terminal?

The Driver will pay for the franchise of plate and the documents of fees is the proof that it is real registered.

4. Do you collect daily butaw or it is included in registration fee? If yes explain the process.

Yes, we collect daily butaw but it is not included in the registration fee. Daily butaw is a payment and their are two kinds of butaw in our Association. Every terminal in Salawag the Driver must pay 10 pesos and the payment 10 pesos is for that day. Everyday day need to pay 10 pesos. The second butaw is for all, it is 12 pesos and it goes to the Association and it happens once a year only.

5. What are the fees of terminal that need to pay?

The terminal fees are:

1. Allowance of the Officials
2. Tax given to the Barangay
3. Expenses for every meeting of the officials like food.

UNIVERSITY OF PERPETUAL HELP
Molino

6. How many Drivers registered in your Terminal?

There are 737 registered drivers in the Association of Salawag.

7. Do you have a schedule in Drivers duty?

The scheduled of Drivers are alternate.

8. Do you have a daily attendance for driver?

The Association doesn't have a daily attendance. The one who get the butaw will record the body no. of the tricyle. That will be the basis that the driver had a trip that day.

9. Rules and Regulations of Terminal.

Every Driver must be respectful, disciplined, clean, have their complete requirements, must wear a shoes and last is will follow the rules and regulations of the Terminal.

10. Organizational Chart or Terminal (and give their Roles).

The association have a

President – He is for the decision making of the Association
Vice President - Acting President if the President is not present
Secretary – Handle the Documentation and papers of the Assocociation
Treasurer - Manage the fund of Association
Auditor - Checking and Handle the expenses of the Association
Chairman of Board of Director - Managing the terminal of every TODA of Salawag

11. What are the business process inside the terminal?

The business process inside the terminal is the franchising of the tricycle.

Board of Director Chairman
Interviewee Signature

Appendix E
Sample Evaluation Sheet

Evaluation Sheet

Numerical Rating	Equivalent
5	**Strong Agree**
4	**Agree**
3	**Do not know**
2	**Disagree**
1	**Strongly Disagree**

#	Survey Questions	1	2	3	4	5
A.	**Functionality**					
1.	The system is helpful and easy to understand its operation and procedures for the users.					
2.	The system interacts with another module in the system					
3.	The system performs the task required					
4.	The system prevents unauthorized access.					
B.	**Efficiency**					
1.	The system contains accurate content for understanding.					
2.	Utilizes resources efficiently.					
C.	**Reliability**					
1.	Capable of handling errors.					
2.	The system responds quickly					
3.	Can the software resume working and restore lost data after failure					
D.	**Maintainability**					
1.	Easy to modify and adapt.					
2.	Changes are easy to test.					
3.	It is easy to find error, when it occurs					
E.	**Portability**					
1.	Can the system be load using browser					
2.	It is easy to adapt to other environment					

Validity Test Sheet

Numerical Rating	Equivalent
5	Strongly Disagree
4	Disagree
3	Neutral
2	Agree
1	Strongly Agree

Statements	1	2	3	4	5
1. The system's access for different user level works properly					
2. The system's file maintenance module for handling tricycle drivers information is user friendly					
3. Information can be found with less consuming time.					
4. The system responds for its expected result					
5. The RFID for the attendance of the drivers is working					
6. The system generates accurate reports					
7. The system provide up and restore capability					
8. The system has validations and restrictions					
9. The system's functions work properly					
10. The system is user-friendly.					
11. The design of the system is appealing to the eyes of the user					
12. The system is easy to understand.					

PERPETUAL HELP
Molino

COLLEGE OF COMPUTER STUDIES

EVALUATION SHEET

Topic: Etrike: An online management system for TODA, using RFID Technology

Name (Optional): Mary's Tricyclo **Position:** Tricycle Driver

Gender: Female ( ) Male ( ) **Instruction:** Please evaluate the system by using the given scale and placing a check mark (/) under the corresponding numerical rating

Numerical Rating	Equivalent
5	Strongly Agree
4	Agree
3	Do not know
2	Disagree
1	Strongly Disagree

#	Survey Questions	1	2	3	4	5
A.	**Functionality**					
1.	The system is helpful and easy to understand its operation and procedures for the users.					/
2.	The system interacts with another module in the system				/	
3.	The system performs the task required				/	
4.	The system prevents unauthorized access.					
B.	**Efficiency**					
1.	The system contains accurate content for understanding.					/
2.	Utilizes resources efficiently.				/	
C.	**Reliability**					
1.	Capable of handling errors.				/	
2.	The system responds quickly				/	
3.	Can the software resume working and restore lost data after failure					/
D.	**Maintainability**					
1.	Easy to modify and adapt.				/	
2.	Changes are easy to test				/	
3.	It is easy to find error, when it occurs					/
E.	**Portability**					
1.	Can the system be load using browser				/	
2.	It is easy to adapt to other environment				/	

Comments/Recommendations: _____

Signature/Date

UNIVERSITY OF PERPETUAL HELP
Molino

COLLEGE OF COMPUTER STUDIES

EVALUATION SHEET

Topic: Etrike: An online management system for TODA, using RFID Technology

Name (Optional): [illegible] **Position:** Tricycle Driver

Gender: Female ( ) Male ( ) **Instruction:** Please evaluate the system by using the given scale and placing a check mark (/) under the corresponding numerical rating:

Numerical Rating	Equivalent
5	Strongly Agree
4	Agree
3	Do not know
2	Disagree
1	Strongly Disagree

#	Survey Questions	1	2	3	4	5
A.	**Functionality**					
1.	The system is helpful and easy to understand its operation and procedures for the users.				/	
2.	The system interacts with another module in the system				/	
3.	The system performs the task required				/	
4.	The system prevents unauthorized access					/
B.	**Efficiency**					
1.	The system contains accurate content for understanding.				/	
2.	Utilizes resources efficiently				/	
C.	**Reliability**					
1.	Capable of handling errors.					/
2.	The system responds quickly				/	
3.	Can the software resume working and restore lost data after failure				/	
D.	**Maintainability**					
1.	Easy to modify and adapt.				/	
2.	Changes are easy to test.				/	
3.	It is easy to find error, when it occurs					/
E.	**Portability**					
1.	Can the system be load using browser				/	
2.	It is easy to adapt to other environment					/

Comments/Recommendations: _____

3/14/19
Signature/Date

UNIVERSITY OF PERPETUAL HELP
Molino

COLLEGE OF COMPUTER STUDIES

EVALUATION SHEET

Topic: Etrike: An online management system for TODA, using RFID Technology

Name (Optional): Felimon R. Bandoy **Position:** driver

Gender: Female ( ) Male ( ) **Instruction:** Please evaluate the system by using the given scale and placing a check mark (/) under the corresponding numerical rating:

Numerical Rating	Equivalent
5	Strongly Agree
4	Agree
3	Do not know
2	Disagree
1	Strongly Disagree

#	Survey Questions	1	2	3	4	5
A.	**Functionality**					
1.	The system is helpful and easy to understand its operation and procedures for the users.				/	
2.	The system interacts with another module in the system					/
3.	The system performs the task required					/
4.	The system prevents unauthorized access.				/	
B.	**Efficiency**					
1.	The system contains accurate content for understanding				/	
2.	Utilizes resources efficiently				/	
C.	**Reliability**					
1.	Capable of handling errors.					/
2.	The system responds quickly				/	
3.	Can the software resume working and restore lost data after failure					/
D.	**Maintainability**					
1.	Easy to modify and adapt.				/	
2.	Changes are easy to test.				/	
3.	It is easy to find error, when it occurs				/	
E.	**Portability**					
1.	Can the system be load using browser					/
2.	It is easy to adapt to other environment					/

Comments/Recommendations: _____

_____

Signature/Date

UNIVERSITY OF PERPETUAL HELP
Molino

COLLEGE OF COMPUTER STUDIES

EVALUATION SHEET

Topic: Etrike: An online management system for TODA, using RFID Technology

Name (Optional): Aldrin T. Algara **Position:** Tricycle Driver

Gender: Female ( ) Male ( ) **Instruction:** Please evaluate the system by using the given scale and placing a check mark (/) under the corresponding numerical rating:

Numerical Rating	Equivalent
5	Strongly Agree
4	Agree
3	Do not know
2	Disagree
1	Strongly Disagree

#	Survey Questions	1	2	3	4	5
A.	**Functionality**					
1.	The system is helpful and easy to understand its operation and procedures for the users.				/	
2.	The system interacts with another module in the system					/
3.	The system performs the task required				/	
4.	The system prevents unauthorized access.				/	
B.	**Efficiency**					
1.	The system contains accurate content for understanding.				/	
2.	Utilizes resources efficiently.					/
C.	**Reliability**					
1.	Capable of handling errors.				/	
2.	The system responds quickly				/	
3.	Can the software resume working and restore lost data after failure				/	
D.	**Maintainability**					
1.	Easy to modify and adapt.				/	
2.	Changes are easy to test.					/
3.	It is easy to find error, when it occurs					/
E.	**Portability**					
1.	Can the system be load using browser				/	
2.	It is easy to adapt to other environment				/	

Comments/Recommendations: _____

Algara 2/5/18
Signature/Date

UNIVERSITY OF PERPETUAL HELP
Molino
COLLEGE OF COMPUTER STUDIES

EVALUATION SHEET

Topic: Etrike: An online management system for TODA, using RFID Technology

Name (Optional): ROMABCITO ROMO **Position:** Tricycle Driver

Gender: Female ( ) Male ( ) **Instruction:** Please evaluate the system by using the given scale and placing a check mark (/) under the corresponding numerical rating:

Numerical Rating	Equivalent
5	Strongly Agree
4	Agree
3	Do not know
2	Disagree
1	Strongly Disagree

#	Survey Questions	1	2	3	4	5
A.	**Functionality**					
1.	The system is helpful and easy to understand its operation and procedures for the users.					/
2.	The system interacts with another module in the system					/
3.	The system performs the task required				/	
4.	The system prevents unauthorized access.					/
B.	**Efficiency**					
1.	The system contains accurate content for understanding.				/	
2.	Utilizes resources efficiently					/
C.	**Reliability**					
1.	Capable of handling errors.				/	
2.	The system responds quickly				/	
3.	Can the software resume working and restore lost data after failure				/	
D.	**Maintainability**					
1.	Easy to modify and adapt.				/	
2.	Changes are easy to test.					/
3.	It is easy to find error, when it occurs					/
E.	**Portability**					
1	Can the system be load using browser				/	
2.	It is easy to adapt to other environment				/	

Comments/Recommendations: _____

02/9/19
Signature/Date

Appendix F
Weekly Consultation Forms

from Technical Adviser

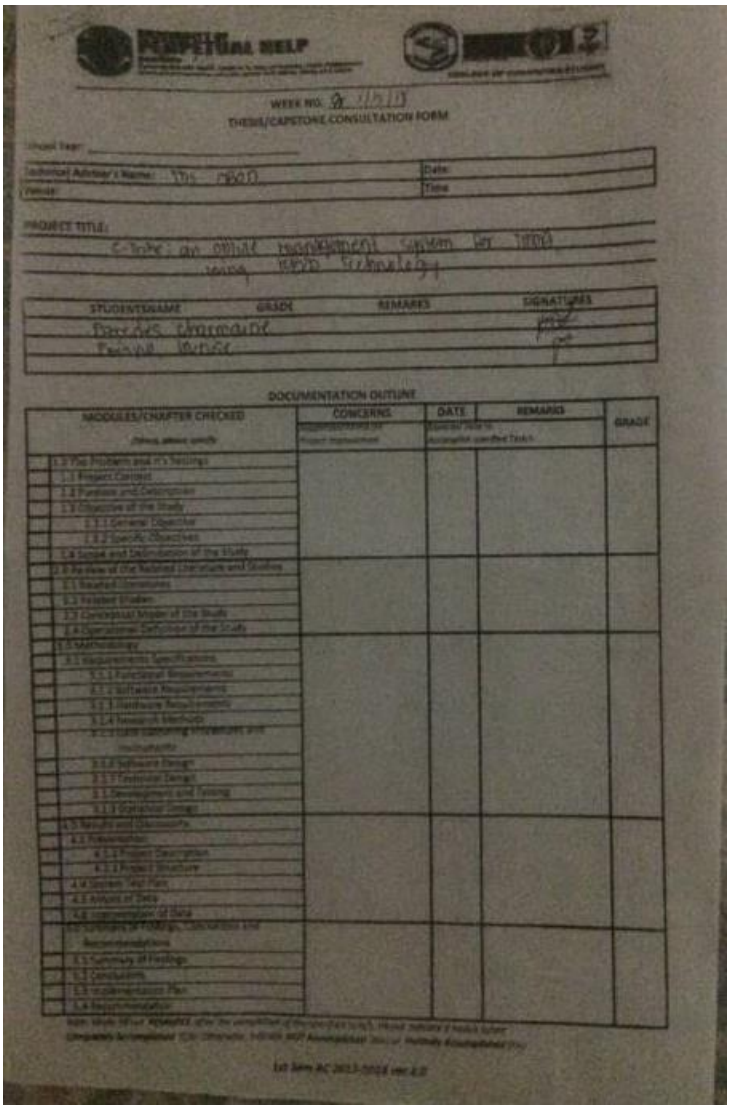

WEEK NO.

THESIS/CAPSTONE CONSULTATION FORM

Chapter Topic:

Technical Advisor's Name: Date:

Venue: Time:

PROJECT TITLE:

STUDENT NAME	GRADE	REMARKS	SIGNATURES

DOCUMENTATION OUTLINE

MODULES/CHAPTER CHECKED	CONCERNS	DATE	REMARKS	GRADE

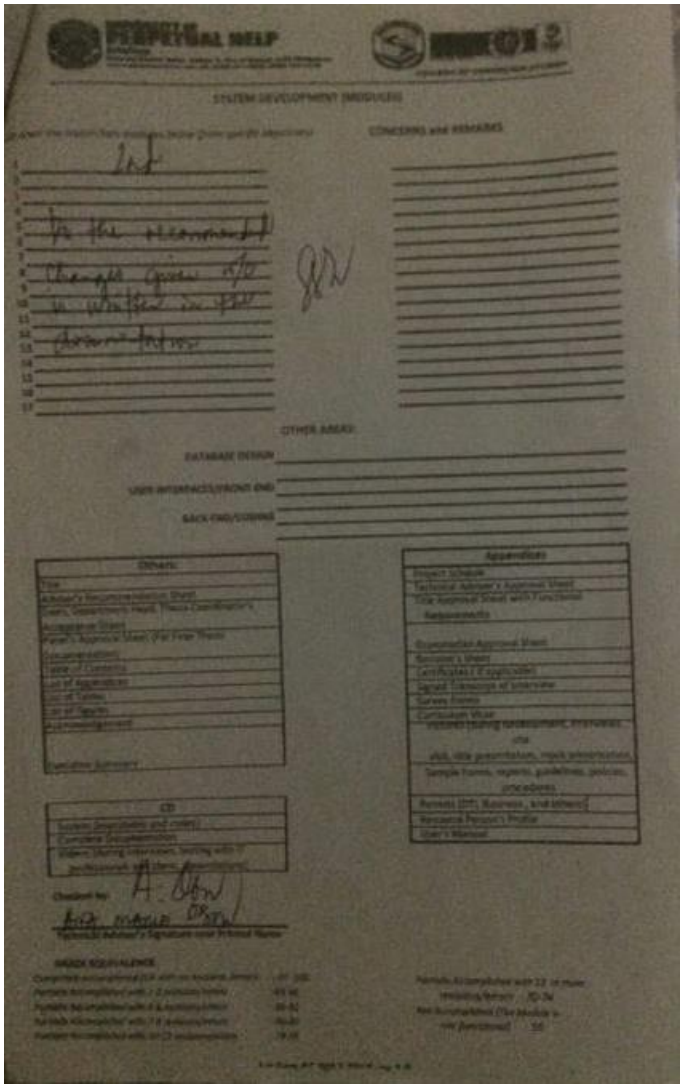

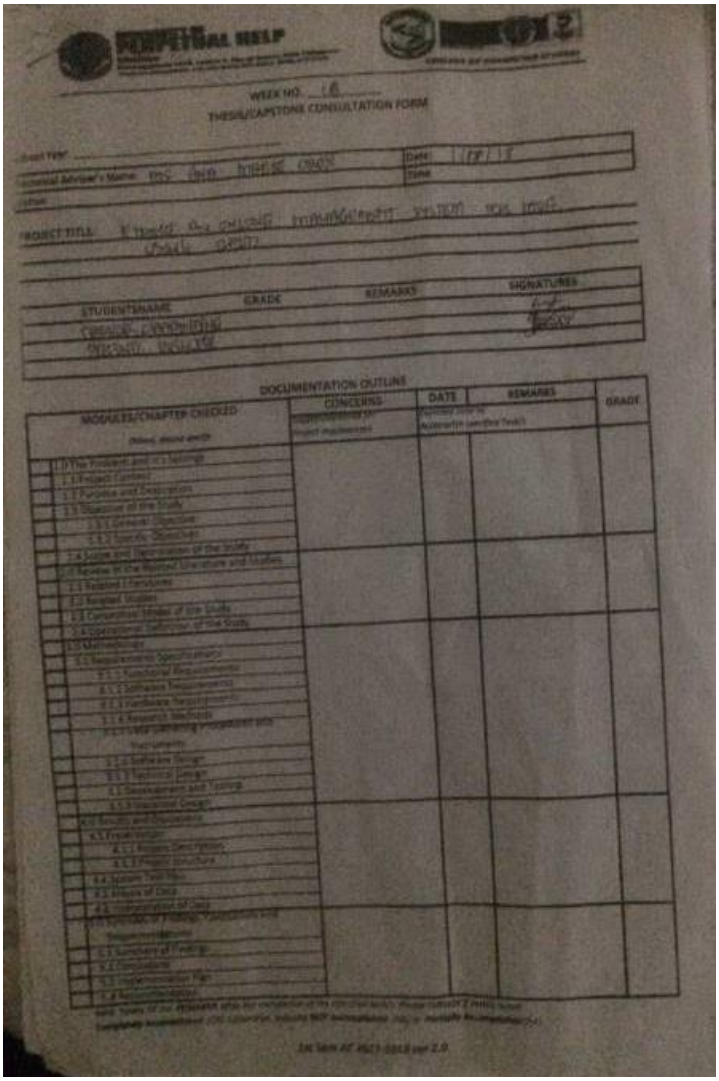

WEEK NO. 16

THESIS/CAPSTONE CONSULTATION FORM

STUDENT NAME	GRADE	REMARKS	SIGNATURES

DOCUMENTATION OUTLINE

MODULES/CHAPTER CHECKED	CONCERNS	DATE	REMARKS	GRADE

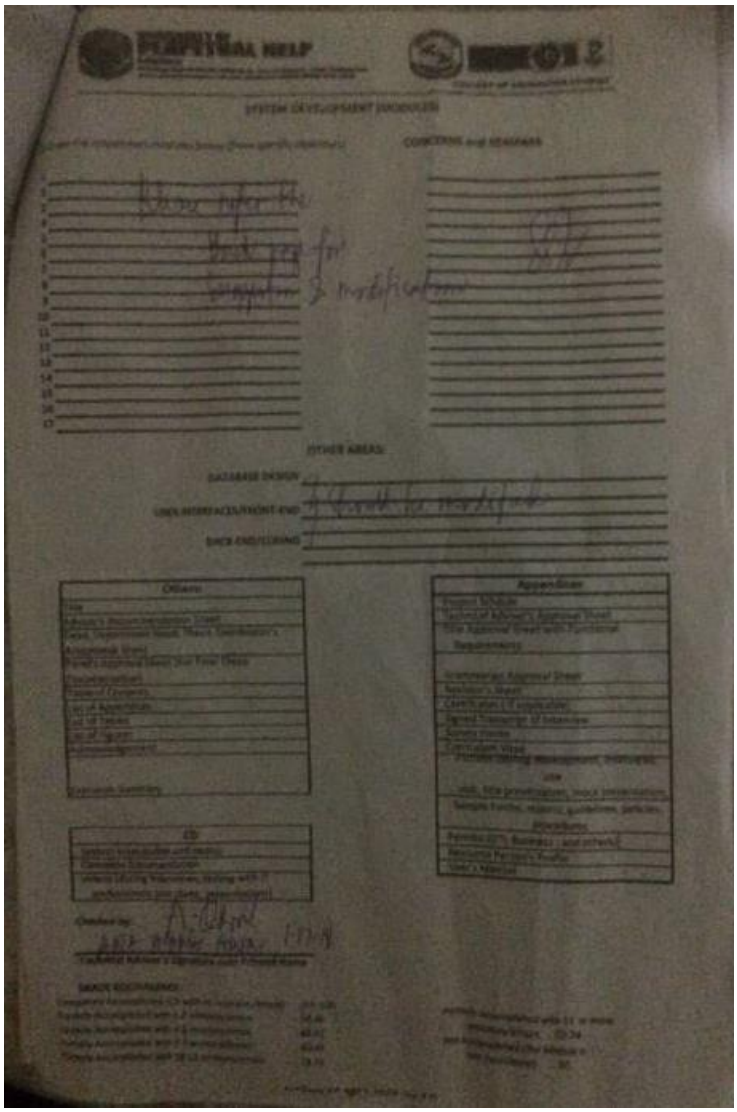

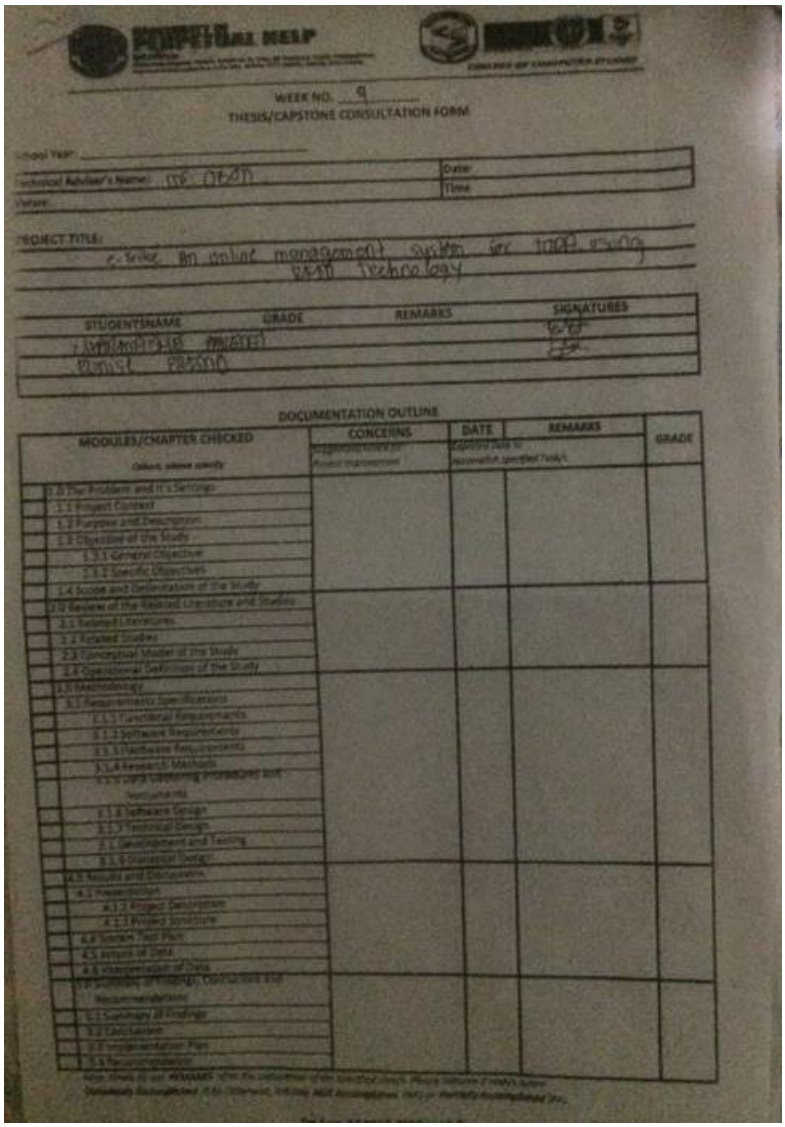

WEEK NO. 9

THESIS/CAPSTONE CONSULTATION FORM

School Year: _____

Technical Adviser's Name: MR. OBON | Date: | Time:

Venue:

PROJECT TITLE:

e-Trike: An online management system for TODA using RFID Technology

STUDENTS NAME	GRADE	REMARKS	SIGNATURES
[illegible]			
[illegible]			

DOCUMENTATION OUTLINE

MODULES/CHAPTER CHECKED	CONCERNS	DATE	REMARKS	GRADE
1.0 The Problem and It's Settings				
1.1 Project Context				
1.2 Purpose and Description				
1.3 Objective of the Study				
1.3.1 General Objective				
1.3.2 Specific Objectives				
1.4 Scope and Delimitation of the Study				
2.0 Review of the Related Literature and Studies				
2.1 Related Literatures				
2.2 Related Studies				
2.3 Conceptual Model of the Study				
2.4 Operational Definition of the Study				
3.0 Methodology				
3.1 Requirements Specifications				
3.1.1 Functional Requirements				
3.1.2 Software Requirements				
3.1.3 Hardware Requirements				
3.1.4 Research Methods				
3.1.5 Data Gathering Procedures and Instruments				
3.1.6 Software Design				
3.1.7 Technical Design				
3.1.8 Development and Testing				
3.1.9 Database Design				
4.0 Results and Discussions				
4.1 Presentation				
4.1.1 Project Description				
4.1.2 Product Structure				
4.2 System Test Plan				
4.3 Analysis of Data				
4.4 Interpretation of Data				
5.0 Summary of Findings, Conclusions and Recommendations				
5.1 Summary of Findings				
5.2 Conclusions				
5.3 Implementation Plan				
5.4 Recommendations				

Note: Check the box and REMARKS after the consultation of the specified chapter. Please indicate if mistake is found.

Comments: Accomplished (A) Otherwise, Incomplete and Accomplished (AC) or Partially Accomplished (PA).

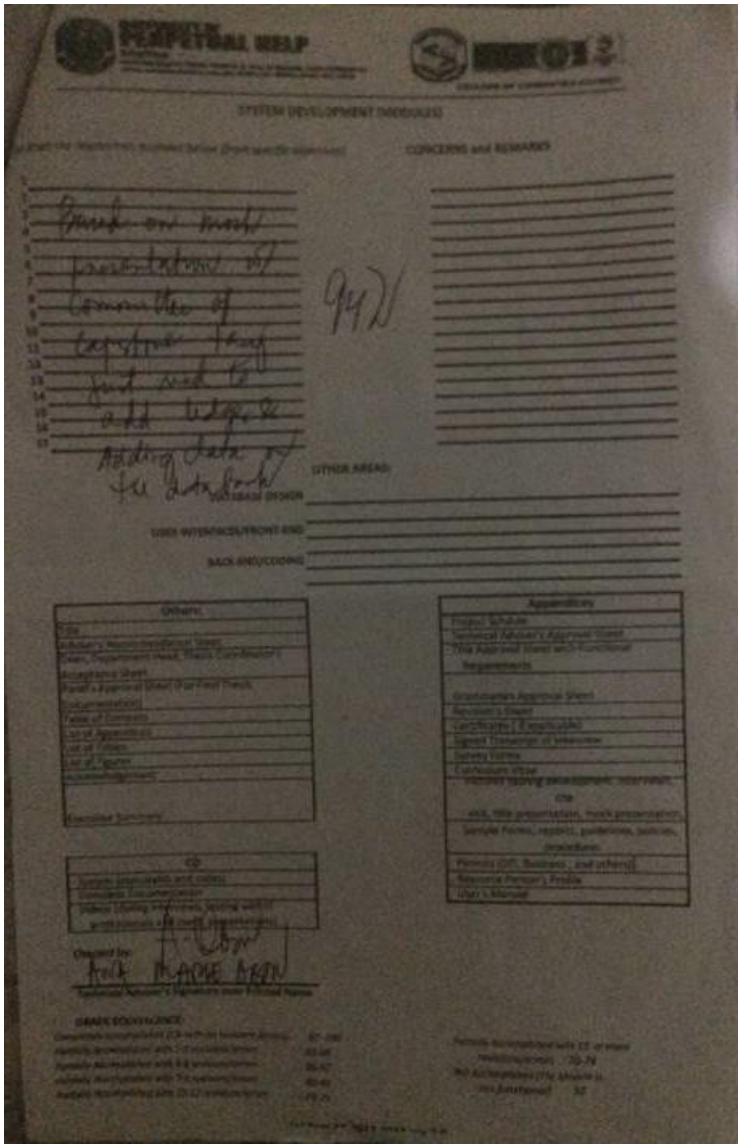
SYSTEM DEVELOPMENT (MODULES)
CONCERNS and REMARKS
Based on most
presentation of
Committee of
capstone Proj
just need to
add Wireless
Adding data of
the database
OTHER AREAS
USER INTERFACES/FRONT-END
BACK-END/CODING
Others
Appendices
CD
Checked by:
GRADE EQUIVALENCE

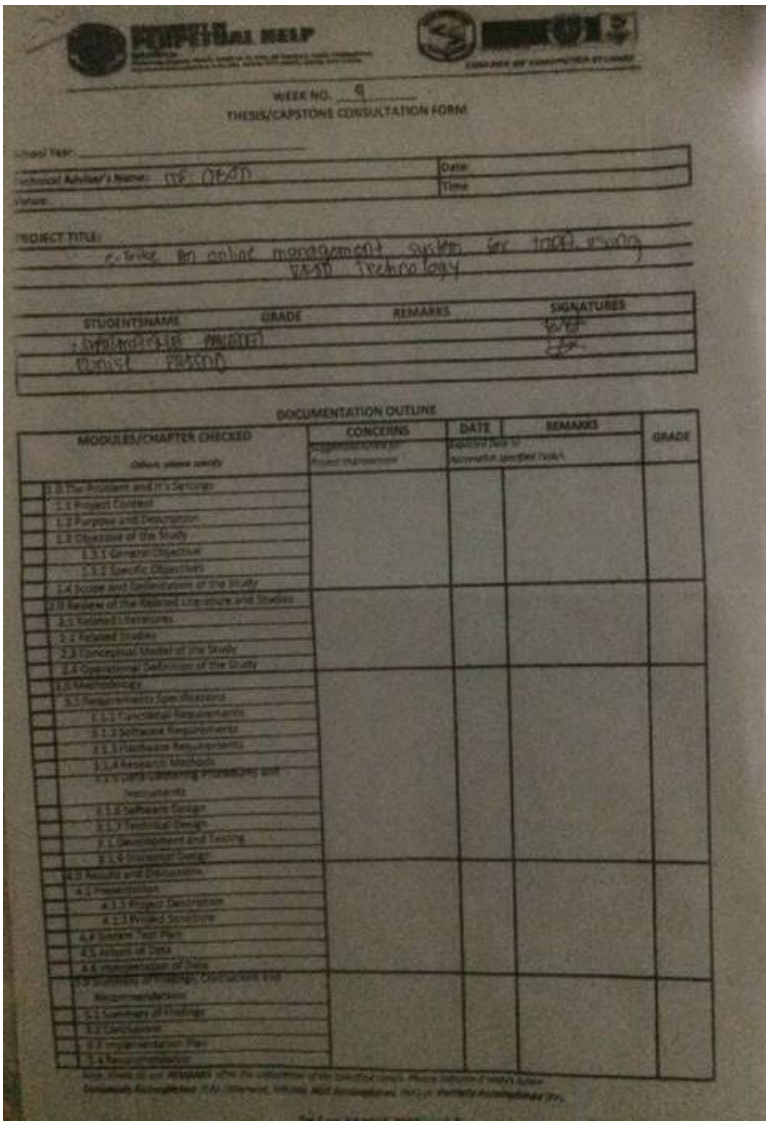

WEEK NO. 9

THESIS/CAPSTONE CONSULTATION FORM

School Year:

Technical Advisor's Name: MR. OBED

Date:

Time:

Venue:

PROJECT TITLE:

eTrike: An online management system for TODA using RFID Technology

STUDENTS NAME	GRADE	REMARKS	SIGNATURES
[illegible]			
[illegible]			

DOCUMENTATION OUTLINE

MODULES/CHAPTER CHECKED	CONCERNS	DATE	REMARKS	GRADE
1.0 The Problem and It's Setting				
1.1 Project Context				
1.2 Purpose and Description				
1.3 Objective of the Study				
1.3.1 General Objective				
1.3.2 Specific Objectives				
1.4 Scope and Delimitation of the Study				
2.0 Review of the Related Literature and Studies				
2.1 Related Literatures				
2.2 Related Studies				
2.3 Conceptual Model of the Study				
2.4 Operational Definition of the Study				
3.0 Methodology				
3.1 Requirements Specifications				
3.1.1 Functional Requirements				
3.1.2 Software Requirements				
3.1.3 Hardware Requirements				
3.1.4 Research Methods				
3.1.5 Data Gathering Procedures and Instruments				
3.1.6 Software Design				
3.1.7 Technical Design				
3.1.8 Development and Testing				
3.1.9 Financial Design				
4.0 Results and Discussions				
4.1 Presentation				
4.1.1 Project Description				
4.1.2 Revised Scenario				
4.2 Testing Test Plan				
4.3 Analysis of Data				
4.4 Interpretation of Data				
5.0 Conclusions, Recommendations and Recommendations				
5.1 Summary of Findings				
5.2 Conclusions				
5.3 Implementation Plan				
5.4 Recommendations				

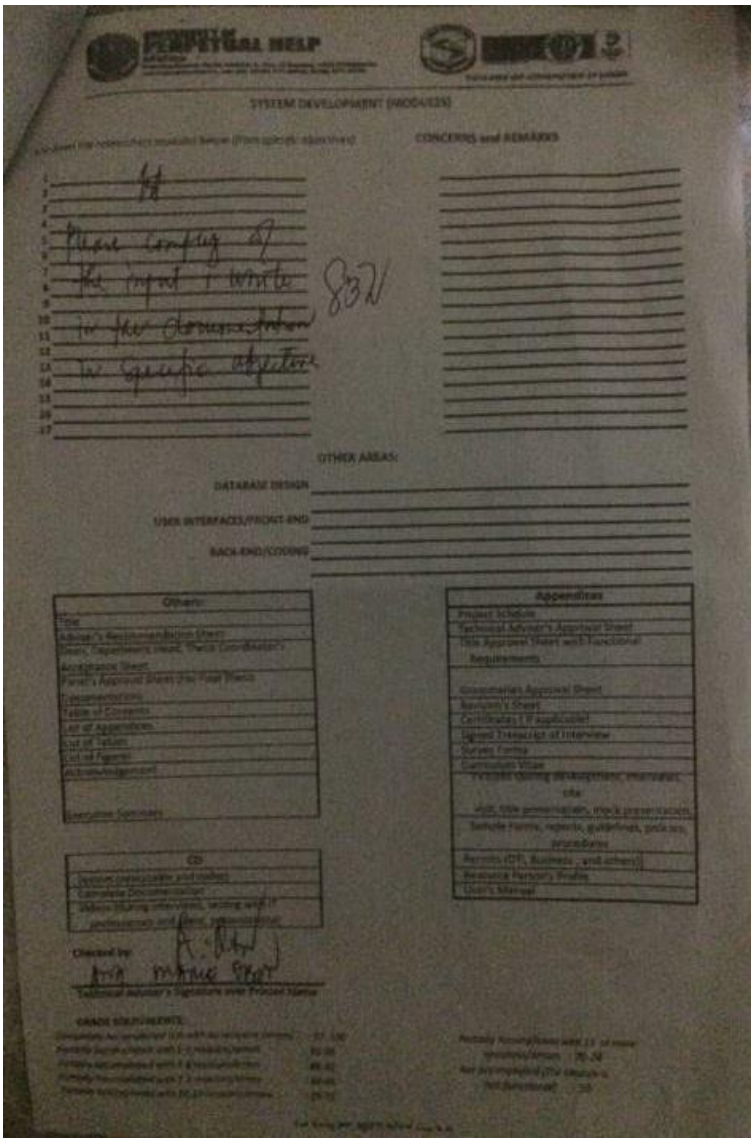
SYSTEM DEVELOPMENT (MODULE)
CONCERNS and REMARKS
Please Complying of
the input I write
in the documentation
in specific objective
OTHER AREAS:
DATABASE DESIGN
USER INTERFACES/FRONT-END
BACK-END/CODING
Others:
Appendices
CD
Checked by:

Appendix G
Data Gathering

Figure h.1

Mr. Joel is a Chairman of Board in the Association. He is the one manage the registration in the TODA. The proponents having a interview with Mr. Joel during the interview proper held on December 2, 2017. Mr. Joel provided the proponents on how the registration process, what are the fees that the TODA are paying, and the rules and regulation of the TODA. He is very approachable, and also want their system to be in computer based.

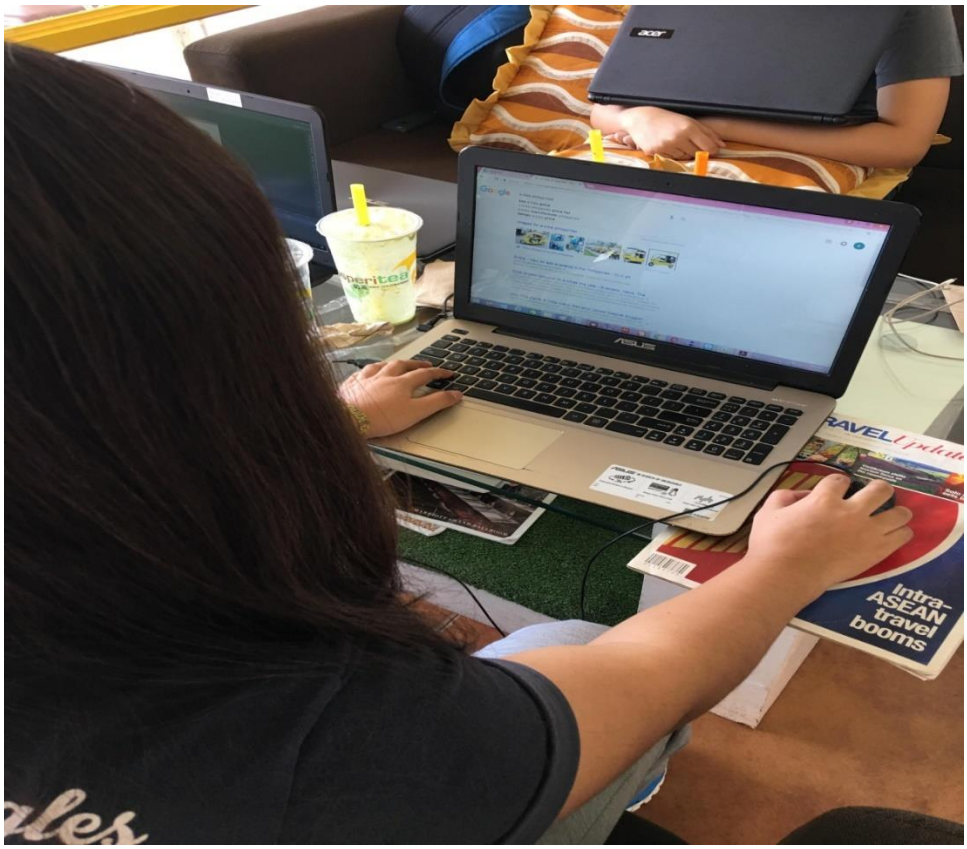

Figure h. 2

Internet Research

Ms. Charmaine Paredes is searching and browsing in the Internet about the Online Management system to get some information.

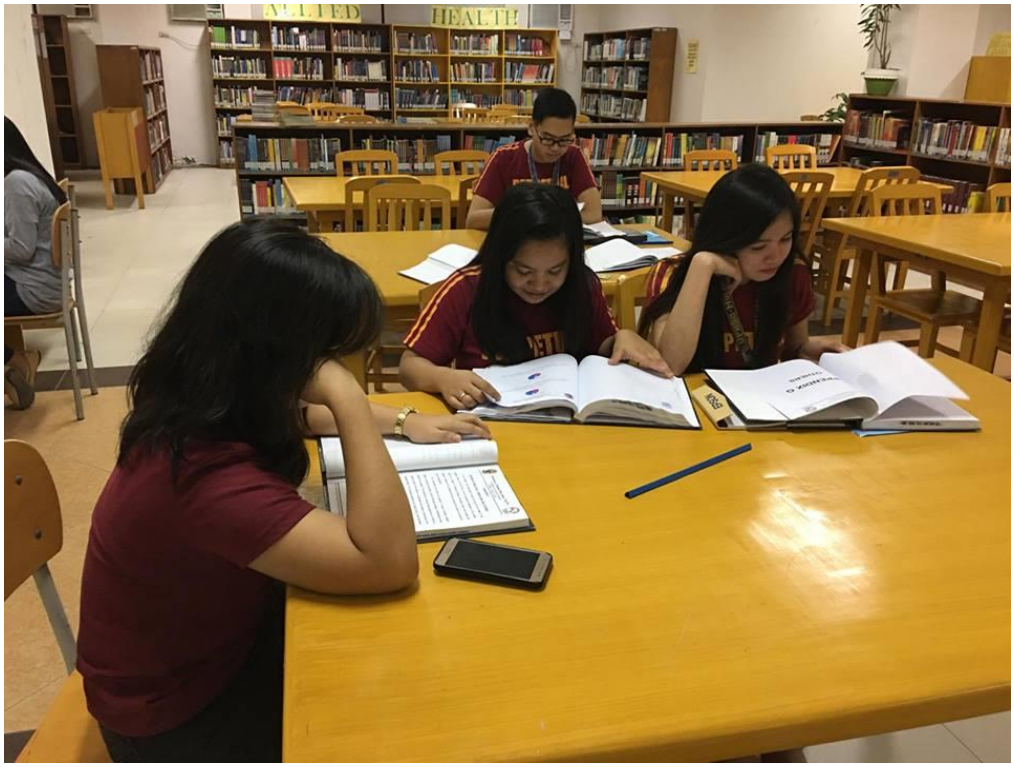

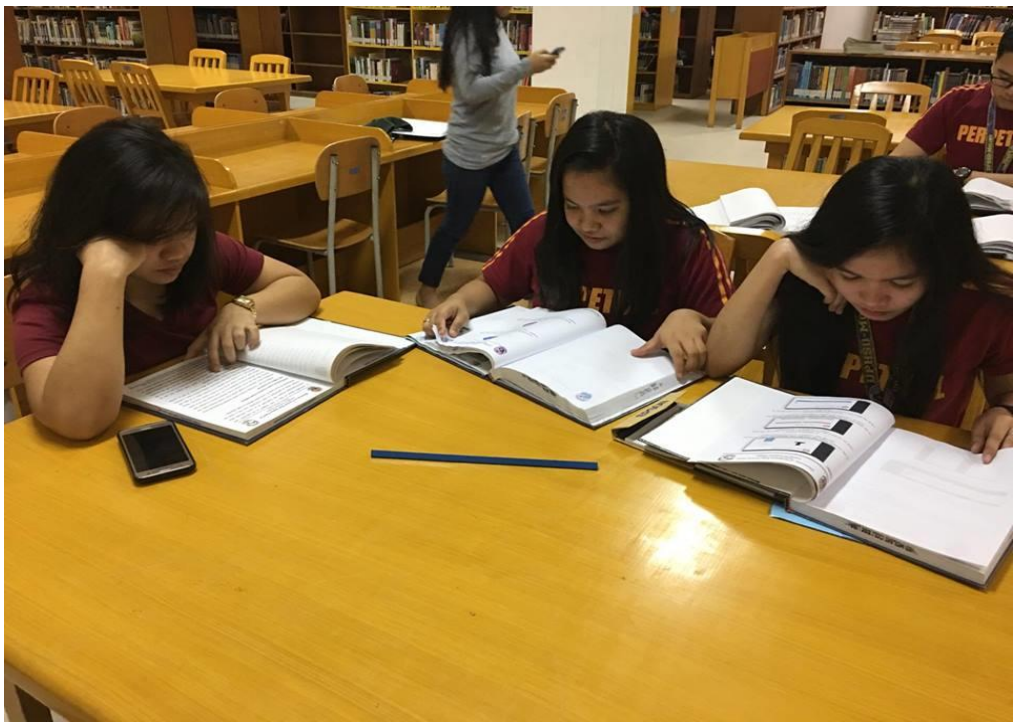

Figure h.3
Library Research
Charmaine and Eunise Prisno are browsing from the past thesis, and used as a guide for the documentation.

Figure h.4
Terminal Tricycle
This figure shows the terminal of the TODA Salawag

Appendix H
Curriculum Vitae

Eunise L. Prisno

Address: *B 19 l 42 Opal St. Diamond Village, Salawag Dasmarinas, Cavite*
Contact #: *09485603140*
E-mail Add.: euniseprisno@icloud.com

Objectives:

- *To enhance my ability in one precise employment and to expand my capability beyond my responsibility.*
- *To be part of an established company where I can share my capability and skills.*
- *To excel in my field through hard work, research, skills and perseverance. To serve my parents, and my country with the best of my abilities.*
- *To succeed in an environment of growth and excellence and earn a job which provides me job satisfaction and self-development and help me achieve personal as well as organizational goals.*

.

Personal Information:

Date of Birth	:	April 27, 1998
Place of Birth	:	Cavite
Age	:	19 years old
Sex	:	Female
Civil Status	:	Single
Citizenship	:	Filipino

Educational Background:

Tertiary

- ***University of Perpetual Help System Dalta-Molino***

  Bachelor of Science in Information Technology

Year Graduated: 2018

Secondary

- ***Dasmariñas North National High School***

  Year Graduated: 2014

Primary

- ***Midland School of Cavite***

  Year Graduated: 2010

Skills & Knowledge :

- *Web Languages (HTML, CSS, PHP)*
- *Content Management System (Joomla)*
- *Database (MySQL)*
- *Microsoft Office (Word, Power point, Access, Excel, Publisher)*
- *Basic Programming(Java)*
- *Graphics (Photoshop)*

Certifications & Seminars Attended:

- *Microsoft Technology Associate: HTML 5 Application Development Fundamentals.*
- Project Management
- YIPPEE(Young IT Practitioners of the Philippines)
- Professional Business and Work Ethics
- CyberCrime
- STEP UP (5th International Information Technology Conference "WIRED")

- EGLOBIO(Raspberry Pi, Ethical Hacking, Adobe Animate, Business Analytics)
- iSITE (Mobile Application & Game Development)

Charmaine M. Paredes

Address: *13 Jose Abad Santos Avenue, Salawag Dasmarinas, Cavite*
Contact #: *09274109296*
E-mail Add.: charmaine.paredes97@gmail.com

Objectives:

- Highly motivated and eager to learn new things.
- Strong motivational and leadership skills.
- Ability to produce best result in pressure situation.
- Excellent communication skills in written and verbal both.
- Ability to work as individual as well as in group

.

Personal Information:

Date of Birth	:	September 9, 1997
Place of Birth	:	Cavite
Age	:	20 years old
Sex	:	Female
Civil Status	:	Single

5

Educational Background:

Tertiary

- ***University of Perpetual Help System Dalta-Molino***

  Bachelor of Science in Information Technology

Secondary

- ***Dasmariñas North National High School***

  Year Graduated: 2014

Primary

Salawag Elementary School

Year Graduated: 2010

Skills & Knowledge :

- *Content Management System (Joomla)*
- *Microsoft Office (Word, Power point, Access, Excel, Publisher)*
- *Basic Programming(Java)*

Certifications & Seminars Attended:

- *Microsoft Technology Associate: HTML 5 Application Development Fundamentals.*
- Project Management
- YIPPEE(Young IT Practitioners of the Philippines)
- Professional Business and Work Ethics
- CyberCrime
- STEP UP (5th International Information Technology Conference "WIRED")
- EGLOBIO(Raspberry Pi, Ethical Hacking, Adobe Animate, Business Analytics)
- iSITE (Mobile Application & Game Development)

Appendix I
Source Code

Aboutus.php

```
<?php
include('adminsidenav.php');
$UserID = $_SESSION['user'];
include('dbconnect.php');
$res1=mysql_query("SELECT * FROM aboutus");
$userRow1=mysql_fetch_array($res1);
$aboutus = $userRow1['aboutus'];
$res=mysql_query("SELECT * FROM organizationalchart WHERE position='President'");
$userRow=mysql_fetch_array($res);
$name = $userRow['name'];
$position = $userRow['position'];
$picture = $userRow['Picture'];
$res2=mysql_query("SELECT * FROM organizationalchart WHERE position='Vice President'");
$userRow2=mysql_fetch_array($res2);
$name2 = $userRow2['name'];
$position2 = $userRow2['position'];
$picture2 = $userRow2['Picture'];
$res3=mysql_query("SELECT * FROM organizationalchart WHERE position='Secretary'");
$userRow3=mysql_fetch_array($res3);
$name3 = $userRow3['name'];
$position3 = $userRow3['position'];
$picture3 = $userRow3['Picture'];
$res4=mysql_query("SELECT * FROM organizationalchart WHERE position='Treasurer'");
$userRow4=mysql_fetch_array($res4);
$name4 = $userRow4['name'];
$position4 = $userRow4['position'];
$picture4 = $userRow4['Picture'];


$res5=mysql_query("SELECT * FROM organizationalchart WHERE position='Auditor'");
$userRow5=mysql_fetch_array($res5);

$name5 = $userRow5['name'];

$position5 = $userRow5['position'];
$picture5 = $userRow5['Picture'];
$res6=mysql_query("SELECT * FROM organizationalchart WHERE position='Chairman of Board of Directors'");
$userRow6=mysql_fetch_array($res6);
$name6 = $userRow6['name'];
$position6 = $userRow6['position'];
$picture6 = $userRow6['Picture'];
$aboutustxt = $_POST['aboutus'];
$presname = $_POST['presname'];
$vpresname = $_POST['vpresname'];
$secname = $_POST['secname'];
$auditname = $_POST['auditname'];
$trename = $_POST['trename'];
$chairmanname = $_POST['chairmanname'];
if(isset($_POST['save']))
{

$president = $_FILES['president']['name'];
$vpresident = $_FILES['vpresident']['name'];
```

```
$secretary = $_FILES['secretary']['name'];
$treasurer = $_FILES['treasurer']['name'];
$auditor = $_FILES['auditor']['name'];
$chairman = $_FILES['chairman']['name'];

$tmp_dir = $_FILES['president']['tmp_name'];
$imgSize = $_FILES['president']['size'];
$tmp_dir2 = $_FILES['vpresident']['tmp_name'];
$imgSize2 = $_FILES['vpresident']['size'];
$tmp_dir3 = $_FILES['secretary']['tmp_name'];
$imgSize3 = $_FILES['secretary']['size'];



$tmp_dir4 = $_FILES['treasurer']['tmp_name'];
$imgSize4 = $_FILES['treasurer']['size'];

$tmp_dir5 = $_FILES['auditor']['tmp_name'];
$imgSize5 = $_FILES['auditor']['size'];

$tmp_dir6 = $_FILES['chairman']['tmp_name'];
$imgSize6 = $_FILES['chairman']['size'];
```

```
if($president)
{
$upload_dir = 'website/images/'; // upload directory
$imgExt = strtolower(pathinfo($president,PATHINFO_EXTENSION)); // get image extension
$valid_extensions = array('jpeg', 'jpg', 'png', 'gif'); // valid extensions
$userpic = rand(1000,1000000).".".$imgExt;


if(in_array($imgExt, $valid_extensions))
{
if($imgSize < 5000000)
{
unlink($upload_dir.$picture);
move_uploaded_file($tmp_dir,$upload_dir.$userpic);
}
else
{
$errMSG = "Sorry, your file is too large it should be less then 5MB";
}
}
else
{
$errMSG = "Sorry, only JPG, JPEG, PNG & GIF files are allowed.";
}

}
else
{
// if no image selected the old image remain as it is.
$userpic = $picture; // old image from database
}
```

```
//favicon update
if($vpresident)
{
$upload_dir = 'website/images/';
// upload directory
$imgExt2 = strtolower(pathinfo($vpresident, PATHINFO_EXTENSION)); // get image extension
$valid_extensions = array('jpeg', 'jpg', 'png', 'gif'); // valid extensions


$userpic2 = rand(1000,1000000).".".$imgExt2;
if(in_array($imgExt2, $valid_extensions))
{
if($imgSize2 < 5000000)
{
unlink($upload_dir.$picture2);
move_uploaded_file($tmp_dir2,$upload_dir.$userpic2);
}
else
{
$errMSG = "Sorry, your file is too large it should be less then 5MB";
}
}
else
{
$errMSG = "Sorry, only JPG, JPEG, PNG & GIF files are allowed.";
}
}

else
{
// if no image selected the old image remain as it is.
$userpic2 = $picture2; // old image from database
}

//bannerimage

if($secretary)
{
$upload_dir = 'website/images/';
// upload directory
$imgExt3 = strtolower(pathinfo($secretary,PATHINFO_EXTENSION)); // get image extension


$valid_extensions = array('jpeg', 'jpg', 'png', 'gif'); // valid extensions
$userpic3 = rand(1000,1000000).".".$imgExt3;
if(in_array($imgExt3, $valid_extensions))
{
if($imgSize3 < 5000000)
{
unlink($upload_dir.$picture3);
move_uploaded_file($tmp_dir3,$upload_dir.$userpic3);
}
else
{
$errMSG = "Sorry, your file is too large it should be less then 5MB";
}
}
else
{
$errMSG = "Sorry, only JPG, JPEG, PNG & GIF files are allowed.";
}
}
else
```

```
{
// if no image selected the old image remain as it is.
$userpic3 = $picture3; // old image from database
}

if($treasurer)
{
$upload_dir = 'website/images/'; // upload directory
$imgExt4 = strtolower(pathinfo($treasurer,PATHINFO_EXTENSION)); // get image extension


$valid_extensions = array('jpeg', 'jpg', 'png', 'gif'); // valid extensions
$userpic4 = rand(1000,1000000).".".$imgExt4;
if(in_array($imgExt4, $valid_extensions))
{
if($imgSize4 < 5000000)
{
unlink($upload_dir.$picture4);
move_uploaded_file($tmp_dir4,$upload_dir.$userpic4);
}
else
{
$errMSG = "Sorry, your file is too large it should be less then 5MB";
}
}
else
{
$errMSG = "Sorry, only JPG, JPEG, PNG & GIF files are allowed.";
}
}
else
{
// if no image selected the old image remain as it is.

$userpic4 = $picture4; // old image from database
}
if($auditor)
{
$upload_dir = 'website/images/'; // upload directory
$imgExt5 = strtolower(pathinfo($auditor,PATHINFO_EXTENSION)); // get image extension
$valid_extensions = array('jpeg', 'jpg', 'png', 'gif'); // valid extensions

$userpic5 = rand(1000,1000000).".".$imgExt5;
if(in_array($imgExt5, $valid_extensions))
{
if($imgSize5 < 5000000)
{
unlink($upload_dir.$picture5);
move_uploaded_file($tmp_dir5,$upload_dir.$userpic5);
}
else
{
$errMSG = "Sorry, your file is too large it should be less then 5MB";
}
}
else
{
$errMSG = "Sorry, only JPG, JPEG, PNG & GIF files are allowed.";
}
```

```
}
else
{
// if no image selected the old image remain as it is.
$userpic5 = $picture5; // old image from database
}


if($chairman)
{
$upload_dir = 'website/images/'; // upload directory
$imgExt6 = strtolower(pathinfo($chairman,PATHINFO_EXTENSION)); // get image extension
$valid_extensions = array('jpeg', 'jpg', 'png', 'gif'); // valid extensions


$userpic6 = rand(1000,1000000).".".$imgExt6;
if(in_array($imgExt6, $valid_extensions))
{
if($imgSize6 < 5000000)
{
unlink($upload_dir.$picture6);
move_uploaded_file($tmp_dir6,$upload_dir.$userpic6);
}
else
{
$errMSG = "Sorry, your file is too large it should be less then 5MB";
}
}
else
{
$errMSG = "Sorry, only JPG, JPEG, PNG & GIF files are allowed.";
}
}
else
{
// if no image selected the old image remain as it is.
$userpic6 = $picture6; // old image from database
}


if(!isset($errMSG)){
$query1 =("UPDATE aboutus SET aboutus='$aboutustxt'");
$data1 = mysql_query($query1)or die(mysql_error());
$query2 =("UPDATE `organizationalchart` SET


`name`='$presname',`Picture`='$userpic' WHERE position='President'");
$data2 = mysql_query($query2)or die(mysql_error());
$query3 =("UPDATE `organizationalchart` SET `name`='$vpresname',`Picture`='$userpic2' WHERE position='Vice President'");
$data3 = mysql_query($query3)or die(mysql_error());
$query4 =("UPDATE `organizationalchart` SET `name`='$secname',`Picture`='$userpic3' WHERE position='Secretary'");
$data4 = mysql_query($query4)or die(mysql_error());
```

```
$query5 =("UPDATE `organizationalchart` SET `name`='$trename',`Picture`='$userpic4' WHERE position='Treasurer'");
$data5 = mysql_query ($query5)or die(mysql_error());
$query6 =("UPDATE `organizationalchart` SET `name`='$auditname',`Picture`='$userpic5' WHERE position='Auditor'");
$data6 = mysql_query ($query6)or die(mysql_error());
$query7 =("UPDATE `organizationalchart` SET `name`='$chairmanname',`Picture`='$userpic6' WHERE position='Chairman of Board of Directors'");
$data7 = mysql_query ($query7)or die(mysql_error());


if($data1 )

{


$successbox ="
<div class='alert alert-success'>
Website information Successfully Saved!.
</div>

";

}

else

{

echo "not successfull insert";
}

}

}

}

?>
<!DOCTYPE html>
<html lang="en">
<head>
<title></title>
<meta charset="UTF-8">
<meta name="viewport" content="width=device-width, initial-scale=1">


<link href="css/style.css" rel="stylesheet">

<!-- CSS -->
<link rel="stylesheet" href="http://fonts.googleapis.com/

css?family=Roboto:400,100,300,500">
<link rel="stylesheet" href="assets/bootstrap/css/bootstrap.min.css">
<link rel="stylesheet" href="assets/font-awesome/css/font-awesome.min.css">
<link rel="stylesheet" href="assets/css/form-elements.css">
<link rel="stylesheet" href="assets/css/style.css">
```

```
<!-- HTML5 Shim and Respond.js IE8 support of HTML5 elements and media queries -->
<!-- WARNING: Respond.js doesn't work if you view the page via file:// -->
<!--[if lt IE 9]>
<script src="https://oss.maxcdn.com/libs/html5shiv/3.7.0/html5shiv.js"></script>
<script src="https://oss.maxcdn.com/libs/respond.js/1.4.2/respond.min.js"></script>
<![endif]-->

<!-- Favicon and touch icons -->
<link rel="shortcut icon" href="assets/ico/favicon.png">
<link rel="apple-touch-icon-precomposed" sizes="144x144" href="assets/ico/apple-touch-icon-144-precomposed.png">
<link rel="apple-touch-icon-precomposed" sizes="114x114" href="assets/ico/apple-touch-icon-114-precomposed.png">

<link rel="apple-touch-icon-precomposed" sizes="72x72" href="assets/ico/apple-touch-icon-72-precomposed.png">
<link rel="apple-touch-icon-precomposed" href="assets/ico/apple-touch-icon-57-precomposed.png">
<script>
function preview_image(event)
{
var reader = new FileReader();
reader.onload = function()
{
var output = document.getElementById('output_image');
output.src = reader.result;
}
reader.readAsDataURL(event.target.files[0]);
}

function preview_image2(event)
{
var reader = new FileReader();
reader.onload = function()
{
var output = document.getElementById('output_image2');
output.src = reader.result;
}
reader.readAsDataURL(event.target.files[0]);
}
function preview_image3(event)
{
var reader = new FileReader();
reader.onload = function()
{
var output = document.getElementById('output_image3');

output.src = reader.result;
}
reader.readAsDataURL(event.target.files[0]);
}

function preview_image4(event)
{
var reader = new FileReader();
reader.onload = function()
{
```

```
var output = document.getElementById('output_image4');
output.src = reader.result;
}
reader.readAsDataURL(event.target.files[0]);
}
function preview_image5(event)
{
var reader = new FileReader();
reader.onload = function()
{
var output = document.getElementById('output_image5');
output.src = reader.result;
}
reader.readAsDataURL(event.target.files[0]);
}
function preview_image6(event)
{
var reader = new FileReader();
reader.onload = function()
{
var output = document.getElementById('output_image6');
output.src = reader.result;
}

reader.readAsDataURL(event.target.files[0]);

</script>
<style>
body{
font-family: Calibri;
background: #f5f5f5;
}
.main {
height:550px;
width:90%;
margin:0 auto;
padding: 20px 20px 20px 20px;

}
.main h1{
color:#171717;
font-size: 30px;
font-weight: 100;
}
.UserStat{
border: 1.5px solid #428BCA;
width: 100%;
height: 300px;
border-radius: 8px 8px 8px 8px;
float: left;

}
.userstat{

background-color: #428BCA;

width: 100%;
height: 100%;
padding: 10px 0px 10px 0px;
}
.RideStat{
border: 1.5px solid #428BCA;
width: 45%;

height: 300px;
border-radius: 8px 8px 8px 8px;
float: right;

}
.ridestat{
```

```
background-color: #428BCA;
width: 100%;
height: 100%;
padding: 10px 0px 10px 0px;
}
htxt {
color: #f5f5f5;
font-size: 30px;
text-align: center;

}

.qstudenttbl {
border-collapse: collapse;
width: 100%;
color: #37353A;
}

.qstudenttbl td,
th {
border: 1px solid #ccc;
font-size: 20px;
text-align: center;
padding: 10px 10px 10px 10px;
}

.buttonreport{
height: 45%;
width: 35%;


background-size: 100% 100%;
background-repeat: no-repeat;


margin: 0 auto;
float: left;

border-radius: 8px 8px 8px 8px;
padding: 10px 10px 10px 10px;
border: none;
-webkit-transition-duration:  0.4s;
/* Safari */
transition-duration: 0.4s;
cursor: pointer;

}

button.buttonreport:hover {
background-image:
url('images/hover.png');;
color: pink;
}

</style>
</head>
<body>
<div id="main">
<div style="width:90%; margin:0
auto;" class="main">

<h1>ABOUT US</h1>
<hr/>
<style>

td{

width:40%;
padding: 10px 10px 10px 10px;


}

table{
width:100%;
margin: 0 auto;
}
</style>

<form method="post"
enctype="multipart/form-data">
<table>


<tr>
<td>
<?php echo $successbox;?>
</td>
</tr>
```

```
<tr>
<td colspan="5">
<textarea class="form-control" name="aboutus" style="height:300px; width:100%;" placeholder="Enter about your company." required> <?php echo $aboutus?> </textarea>
</td>

</tr>

</table>
<div style="width:90%; margin:0 auto;" class="main">

<h1>ORGANIZATIONAL CHART</h1>
<hr/>
<form method="post" enctype="multipart/form-data">

<div style="width:100%;  0 auto; margin-top:20px; ">
<img id="output_image" height="200px" width="200px" style="border-radius:100%;" src="website/images/<?php echo $picture;?>"><br/>
<label class="btn btn-default btn-file fa fa-upload"> Upload Picture

<input type="file" name="president" style="display: none;" onchange="preview_image(event)"  />

</label></center>
<br><br>
<input type="text" name="presname" value="<?php echo $name;?>">
<br>
<br>
<p style="margin-top:-20px;"class="m_2"><?php echo $position;?>
</div>

<div class="col-md-3 feature_grid2" style="width: 20%; padding:10px; margin: 0 auto;">
<img id="output_image2" height="150px" width="150px" style="border-radius:100%;" src="website/images/<?php echo $picture2;?>"><br/>
<label class="btn btn-default btn-file fa fa-upload"> Upload Picture
<input type="file" name="vpresident" style="display: none;"

onchange="preview_image2(event)"  />

</label></center>
<br><br>

<input type="text" name="vpresname" value="<?php echo $name2;?>">
<br>
<br>
<p style="margin-top:-20px;"class="m_2"><?php echo $position2;?>
</div>
```

```
<div class="col-md-3 feature_grid2" style="width: 20%;padding:10px; margin: 0 auto;">
<img id="output_image3" height="150px" width="150px" style="border-radius:100%;" src="website/images/<?php echo $picture3;?>"><br/>
<label class="btn btn-default btn-file fa fa-upload"> Upload Picture
<input type="file" name="secretary" style="display: none;" onchange="preview_image3(event)" />

</label></center>
<br><br>

<input type="text" name="secname" value="<?php echo $name3;?>">
<br>
<br>



<p style="margin-top:-20px;"class="m_2"><?php echo $position3;?>

</div>
<div class="col-md-3 feature_grid2"style="width: 20%; padding:10px; margin: 0 auto;">
<img id="output_image4" height="150px" width="150px" style="border-radius:100%;" src="website/images/<?php echo $picture4;?>"><br/>
<label class="btn btn-default btn-file fa fa-upload"> Upload Picture
<input type="file" name="treasurer" style="display: none;" onchange="preview_image4(event)" />

</label></center>
<br><br>


<input type="text" name="trename" value="<?php echo $name4;?>">
<br>
<br>
<p style="margin-top:-20px;"class="m_2"><?php echo $position4;?>

</div>
<div class="col-md-3 feature_grid2" style="width: 20%; padding:10px; margin: 0 auto;">
<img id="output_image5" height="150px" width="150px" style="border-radius:100%;" src="website/images/<?php echo $picture5;?>"><br/>


<label class="btn btn-default btn-file fa fa-upload"> Upload Picture
<input type="file" name="auditor" style="display: none;" onchange="preview_image5(event)" />

</label></center>
<br><br>

<input type="text" name="auditname" value="<?php echo $name5;?>">
```

```
<br>
<br>
<p style="margin-top:-20px;"class="m_2"><?php echo $position5;?>

</div>
<div class="col-md-3 feature_grid2" style="width: 20%;padding:10px; margin: 0 auto;">
<img id="output_image6" height="150px" width="150px" style="border-radius:100%;" src="website/images/<?php echo $picture6;?>"><br/>


<label class="btn btn-default btn-file fa fa-upload"> Upload Picture
<input type="file" name="chairman" style="display: none;" onchange="preview_image6(event)" />

</label></center>
<br><br>



<input type="text" name="chairmanname" value="<?php echo $name6;?>">
<br>
<br>
<p style="margin-top:-20px;"class="m_2"><?php echo $position6;?>

</div>
<button type="submit" name="save" class="btn btn-info" style="color:white; background-color:blue;">
<span class="glyphicon glyphicon-save"></span>
 &nbspSave
</button>



<!----//end-banner---->
</form>


</div>
</div>
<?php include ('reportpopup.php')
?>
</body>
</html>
```

Activatedriver.php

```
<?php
include('adminsidenav.php');
?>
<!DOCTYPE html>

<html lang="en">
<head>
<title></title>
<meta charset="UTF-8">
<meta name="viewport" content="width=device-width, initial-scale=1">
<link href="css/style.css" rel="stylesheet">

<!-- CSS -->
<link rel="stylesheet" href="http://fonts.googleapis.co
```

```
m/css?family=Roboto:400,100,300,500">
<link rel="stylesheet" href="assets/bootstrap/css/bootstrap.min.css">
<link rel="stylesheet" href="assets/font-awesome/css/font-awesome.min.css">
<link rel="stylesheet" href="assets/css/form-elements.css">
<link rel="stylesheet" href="assets/css/style.css">

<!-- HTML5 Shim and Respond.js IE8 support of HTML5 elements and media queries -->
<!-- WARNING: Respond.js doesn't work if you view the page via file:// -->
<!--[if lt IE 9]>
<script src="https://oss.maxcdn.com/libs/html5shiv/3.7.0/html5shiv.js"></script>
<script src="https://oss.maxcdn.com/libs/respond.js/1.4.2/respond.min.js"></script>

<![endif]-->

<!-- Favicon and touch icons -->
<link rel="shortcut icon" href="assets/ico/favicon.png">
<link rel="apple-touch-icon-precomposed" sizes="144x144" href="assets/ico/apple-touch-icon-144-precomposed.png">
<link rel="apple-touch-icon-precomposed" sizes="114x114" href="assets/ico/apple-touch-icon-114-precomposed.png">
<link rel="apple-touch-icon-precomposed" sizes="72x72" href="assets/ico/apple-touch-icon-72-precomposed.png">
<link rel="apple-touch-icon-precomposed" href="assets/ico/apple-touch-icon-57-precomposed.png">

<style>
body{
font-family: Calibri;
background-color: #f5f5f5;
}
.main {
height:550px;
width:90%;
margin:0 auto;
padding: 20px 20px 20px 20px;


}
.main h1{
color:#171717;
font-size: 30px;
font-weight: 100;
}
.UserStat{
border: 1.5px solid #428BCA;
width: 100%;

height: 300px;

border-radius: 8px 8px 8px 8px;
float: left;




}
.userstat{

background-color: #428BCA;
width: 100%;
height: 100%;
```

```
padding: 10px 0px 10px 0px;
}
.RideStat{
border: 1.5px solid #428BCA;
width: 45%;
height: 300px;
border-radius: 8px 8px 8px 8px;
float: right;



}
.ridestat{

background-color: #428BCA;
width: 100%;
height: 100%;
padding: 10px 0px 10px 0px;
}
htxt {
color: #f5f5f5;
font-size: 30px;
text-align: center;

}

.qstudenttbl {
border-collapse: collapse;

width: 100%;
color: #37353A;

background-color: #ffffff;
}

.qstudenttbl td,
th {
border: 1px solid #ccc;
font-size: 20px;
text-align: center;
padding: 10px 10px 10px 10px;
background-color: #ffffff;
}
```

```
</style>
</head>
<body style="background-color:#f5f5f5;">
<div id="main">
<div class="main">
<?php

include("adminsidenav.php");
$licenseno= $_GET['licenseno'];

include("dbconnect.php");
$sqlSelectStudentInfo = mysql_query("SELECT * FROM driver WHERE licenseno= '$licenseno'") or die(mysql_error());
$getClassInfo = mysql_fetch_array($sqlSelectStudentInfo);

$fullname = $getClassInfo["firstname"].' '.$getClassInfo["middlename"].' '.$getClassInfo["surname"];
$plateno = $getClassInfo["plateno"];

?>

<div style="width:80%; margin:auto; text-align:center;">
<h1 style="color:#37353A;">


ARE YOU SURE YOU WANT TO ACTIVATE <?php echo $fullname; ?> HIS/HER TRICYCLE WILL ALSO ACTIVATED
</h1>
<form action="" method="post">
<button type="submit" class="btn" name="yes"
```

```
style="background-color:green;
color:#f5f5f5;">YES</button>
<button type="submit"
class="btn" name="no"
style="background-color:red;
color:#f5f5f5;">NO</button>
</form>
<?php
if(isset($_POST["yes"])){

$query = "UPDATE `driver` SET
status='activate' WHERE
licenseno='$licenseno'";
$data = mysql_query ($query)or
die(mysql_error());

$query1 = "UPDATE `tricycle`
SET status='activate' WHERE
plateno='$plateno'";
$data1 = mysql_query
($query1)or die(mysql_error());



if($data && $data1){
header("location:
driveradmin.php");

}
}

if(isset($_POST["no"])){


header("location:
driveradmin.php");

}


?>



</body>
```

```
</html>
```

Activateoperator.php

```
<?php
include('adminsidenav.php');
?>
<!DOCTYPE html>
<html lang="en">
<head>
<title></title>
<meta charset="UTF-8">
<meta name="viewport"
content="width=device-width,
initial-scale=1">
<link href="css/style.css"
rel="stylesheet">

<!-- CSS -->
<link rel="stylesheet"
href="http://fonts.googleapis.co
m/css?family=Roboto:400,100,3
00,500">
<link rel="stylesheet"
href="assets/bootstrap/css/bootstr
ap.min.css">
<link rel="stylesheet"
href="assets/font-
awesome/css/font-
awesome.min.css">


<link rel="stylesheet"
href="assets/css/form-
elements.css">
<link rel="stylesheet"
href="assets/css/style.css">

<!-- HTML5 Shim and
Respond.js IE8 support of
HTML5 elements and media
queries -->
<!-- WARNING: Respond.js
doesn't work if you view the page
via file:// -->
<!--[if lt IE 9]>
```

```
<script
src="https://oss.maxcdn.com/libs
/html5shiv/3.7.0/html5shiv.js"><
/script>
<script
src="https://oss.maxcdn.com/libs
/respond.js/1.4.2/respond.min.js"
></script>
<![endif]-->

<!-- Favicon and touch icons -->
<link rel="shortcut icon"
href="assets/ico/favicon.png">
<link rel="apple-touch-icon-
precomposed" sizes="144x144"
href="assets/ico/apple-touch-
icon-144-precomposed.png">
<link rel="apple-touch-icon-
precomposed" sizes="114x114"
href="assets/ico/apple-touch-
icon-114-precomposed.png">
<link rel="apple-touch-icon-
precomposed" sizes="72x72"
href="assets/ico/apple-touch-
icon-72-precomposed.png">
<link rel="apple-touch-icon-
precomposed"

href="assets/ico/apple-touch-
icon-57-precomposed.png">

<style>
body{
font-family: Calibri;
background-color: #f5f5f5;
}
.main {
height:550px;
width:90%;
margin:0 auto;
padding: 20px 20px 20px 20px;
}
.main h1{
color:#171717;
font-size: 30px;

font-weight: 100;
}
.UserStat{
border: 1.5px solid #428BCA;
width: 100%;
height: 300px;
border-radius: 8px 8px 8px 8px;
float: left;



}
.userstat{

background-color: #428BCA;
width: 100%;
height: 100%;
padding: 10px 0px 10px 0px;
}
.RideStat{
border: 1.5px solid #428BCA;
width: 45%;

height: 300px;
border-radius: 8px 8px 8px 8px;
float: right;



}
.ridestat{

background-color: #428BCA;
width: 100%;
height: 100%;
padding: 10px 0px 10px 0px;
}
htxt {
```

```
color: #f5f5f5;
font-size: 30px;
text-align: center;


}

.qstudenttbl {
border-collapse: collapse;
width: 100%;
color: #37353A;
background-color: #ffffff;
}

.qstudenttbl td,
th {
border: 1px solid #ccc;
font-size: 20px;
text-align: center;
padding: 10px 10px 10px 10px;
background-color: #ffffff;
}


</style>
</head>


<body style="background-color:#f5f5f5;">
<div id="main">
<div class="main">
<?php

include("adminsidenav.php");
$ID= $_GET['ID'];


include("dbconnect.php");
$sqlSelectStudentInfo = mysql_query("SELECT * FROM operator WHERE ID='$ID'") or die(mysql_error());
$getClassInfo = mysql_fetch_array($sqlSelectStudentInfo);

$name= $getClassInfo["firstname"].' '.$getClassInfo["middlename"].' '.$getClassInfo["surname"];


$sqlSelectStudentInfo1 = mysql_query("SELECT * FROM driver WHERE operator='$ID'") or die(mysql_error());
$getClassInfo1 = mysql_fetch_array($sqlSelectStudentInfo1);

$plateno= $getClassInfo1["plateno"];



?>
<div style="width:80%; margin:auto; text-align:center;">
<h1 style="color:#37353A;">

ARE YOU SURE YOU WANT TO ACTIVATE <?php echo $name; ?>
IT WILL ALSO ACTIVATE ALL HIS/HER DRIVER AND TRICYCLE </h1>
<form action="" method="post">
<button type="submit" class="btn" name="yes" style="background-color:green; color:#f5f5f5;">YES</button>
<button type="submit" class="btn" name="no" style="background-color:red; color:#f5f5f5;">NO</button>
```

```
</form>
<?php
if(isset($_POST["yes"])){

$query = "UPDATE operator SET status='activate' WHERE ID='$ID'";
$data = mysql_query ($query)or die(mysql_error());


$query1 = "UPDATE driver SET status='activate' WHERE operator='$ID'";

$data1 = mysql_query ($query1)or die(mysql_error());


$query2 = "UPDATE tricycle SET status='activate' WHERE plateno='$plateno'";
$data2 = mysql_query ($query2)or die(mysql_error());




if($data && $data1 && $data2){
header("location: driveradmin.php");

}
}

if(isset($_POST["no"])){


header("location: driveradmin.php");
}

?>
</body>
</html>
```

Activatesuperadmin.php

```
<?php
include('adminsidenav.php');
?>
<!DOCTYPE html>
<html lang="en">
<head>
<title></title>
<meta charset="UTF-8">

<meta name="viewport" content="width=device-width, initial-scale=1">
<link href="css/style.css" rel="stylesheet">

<!-- CSS -->
<link rel="stylesheet" href="http://fonts.googleapis.com/css?family=Roboto:400,100,300,500">
<link rel="stylesheet" href="assets/bootstrap/css/bootstrap.min.css">


<link rel="stylesheet" href="assets/font-awesome/css/font-awesome.min.css">
<link rel="stylesheet" href="assets/css/form-elements.css">
<link rel="stylesheet" href="assets/css/style.css">

<!-- HTML5 Shim and Respond.js IE8 support of HTML5 elements and media queries -->
```

```
<!-- WARNING: Respond.js doesn't work if you view the page via file:// -->
<!--[if lt IE 9]>
<script src="https://oss.maxcdn.com/libs/html5shiv/3.7.0/html5shiv.js"></script>
<script src="https://oss.maxcdn.com/libs/respond.js/1.4.2/respond.min.js"></script>
<![endif]-->

<!-- Favicon and touch icons -->
<link rel="shortcut icon" href="assets/ico/favicon.png">
<link rel="apple-touch-icon-precomposed" sizes="144x144" href="assets/ico/apple-touch-icon-144-precomposed.png">
<link rel="apple-touch-icon-precomposed" sizes="114x114"

href="assets/ico/apple-touch-icon-114-precomposed.png">
<link rel="apple-touch-icon-precomposed" sizes="72x72" href="assets/ico/apple-touch-icon-72-precomposed.png">

<link rel="apple-touch-icon-precomposed" href="assets/ico/apple-touch-icon-57-precomposed.png">

<style>
body{
font-family: Calibri;
background-color: #f5f5f5;
}
.main {
height:550px;
width:90%;
margin:0 auto;
padding: 20px 20px 20px 20px;


}
.main h1{
color:#171717;
font-size: 30px;
font-weight: 100;
}
.UserStat{
border: 1.5px solid #428BCA;
width: 100%;
height: 300px;
border-radius: 8px 8px 8px 8px;
float: left;



}
.userstat{

background-color: #428BCA;
width: 100%;

height: 100%;
padding: 10px 0px 10px 0px;
}
.RideStat{

border: 1.5px solid #428BCA;
width: 45%;
height: 300px;
border-radius: 8px 8px 8px 8px;
float: right;



}
.ridestat{

background-color: #428BCA;
width: 100%;
height: 100%;
```

```
padding: 10px 0px 10px 0px;
}
htxt {
color: #f5f5f5;
font-size: 30px;
text-align: center;

}

.qstudenttbl {
border-collapse: collapse;
width: 100%;
color: #37353A;
background-color: #ffffff;
}

.qstudenttbl td,
th {
border: 1px solid #ccc;
font-size: 20px;
text-align: center;
padding: 10px 10px 10px 10px;
background-color: #ffffff;
}


</style>
</head>

<body style="background-color:#f5f5f5;">
<div id="main">
<div class="main">
<?php

include("adminsidenav.php");
$ID= $_GET['ID'];

include("dbconnect.php");
$sqlSelectStudentInfo = mysql_query("SELECT * FROM admin WHERE IDadmin='$ID'") or die(mysql_error());
$getClassInfo = mysql_fetch_array($sqlSelectStudentInfo);

$fullname = $getClassInfo["fullname"];


?>
<div style="width:80%; margin:auto; text-align:center;">
<h1 style="color:#37353A;">
ARE YOU SURE YOU WANT TO ACTIVATE <?php echo $fullname; ?>
</h1>
<form action="" method="post">
<button type="submit" class="btn" name="yes" style="background-color:red; color:#f5f5f5;">YES</button>
<button type="submit" class="btn" name="no" style="background-color:green; color:#f5f5f5;">NO</button>
</form>
<?php
if(isset($_POST["yes"])){


$query = "UPDATE `admin` SET status='activated' WHERE IDadmin='$ID'";
$data = mysql_query ($query)or die(mysql_error());
if(data){
header("location: admin.php");

}
}

if(isset($_POST["no"])){


header("location: admin.php");
```

```
}

?>


</body>
</html>
```

Adddoc.php

```
<style>
/* The Modal (background) */
.modal{

display: none; /* Hidden by default */
position: fixed; /* Stay in place */
z-index: 1; /* Sit on top */
left: 0;
top: 0;
width: 100%; /* Full width */
height: 100%; /* Full height */


overflow: auto; /* Enable scroll if needed */background-color: rgb(0,0,4); /* Fallback color */
background-color: rgba(0,0,0,0.4);

/* Black w/ opacity */
}


/* Modal Content/Box */
.modal-content{


background-color: #f5f5f5;
margin: 15% auto; /* 15% from the top and centered */
padding: 20px;
border: 1px solid #888;
width: 50%; /* Could be more or less, depending on screen size */
}

/* The Close Button */
.close{
color: #aaa;
float: right;
font-size: 28px;
font-weight: bold;
}

.close:hover,
.close:focus {
color: black;
text-decoration: none;
cursor: pointer;
}
td{

padding: 10px 10px 10px 10px;


}

</style>
<div id="myModal" class="modal">

<!-- Modal content -->
<div class="modal-content">
<span class="close">&times;</span>
<h1>ADD DOCUMENTS </h1>
<hr>

<table style="margin:0 auto;">
<tr>
```

```
<td>
<img src="images/operator" style="height:200px; width:200px;" alt="">
<a href="registeroperator1.php">
<button style="background-color:#f96f04; color:#f5f5f5" name="login" type="submit" class="btn btn-default btn-sm">
OPERATOR <span class="glyphicon glyphicon-log-in"></span>
</button></a>
</td>
<td>
<img src="images/odriver" style="height:200px; width:200px;" alt="">
<a href="registerdriver.php">
<button style="background-color:#f96f04; color:#f5f5f5" name="login" type="submit" class="btn btn-default btn-sm">
DRIVER <span class="glyphicon glyphicon-log-in"></span>
</button>
</a>


</td>
</tr>

</table>


</div>

</div>



<script>
// Get the modal
var modal = document.getElementById('myModal');

// Get the button that opens the modal
var btn = document.getElementById("myBtn");

// Get the <span> element that closes the modal
var span = document.getElementsByClassName("close")[0];

// When the user clicks on the button, open the modal
btn.onclick = function() {
modal.style.display = "block";
}

// When the user clicks on <span> (x), close the modal
span.onclick = function() {
modal.style.display = "none";
}

// When the user clicks anywhere outside of the modal, close it
window.onclick = function(event) {

if (event.target == modal) {
modal.style.display = "none";
}
}



</script>
<?php
error_reporting( ~E_NOTICE );
require_once 'dbconnect.php';
```

```
if(isset($_POST['updatefare'])){

$id=$_GET['fareID'];

$farekm = $_POST['farekm'];
$discount = $_POST['discount'];

$query = "UPDATE fareop SET
farekm='$farekm',discount='$dis
count'";
$data = mysql_query ($query)or
die(mysql_error());


$query1 = "UPDATE farematrix
SET fare= nokm * $farekm
WHERE typepass='Regular'";
$data1 = mysql_query
($query1)or die(mysql_error());



$query1 = "UPDATE farematrix
SET fare=(nokm * $farekm) -
(nokm * $farekm) *
($discount/100) WHERE
typepass='Student/Senior/PWD'";
$data1 = mysql_query
($query1)or die(mysql_error());

if($data){


header ('Location:
farematrix.php');

}
else {
echo "Error updating record: ";
}
}

?>
```

Addfaqs.php

```
<style>
/* The Modal (background) */
.modal{

display: none; /* Hidden by
default */
position: fixed; /* Stay in place */
z-index: 1; /* Sit on top */
left: 0;
top: 0;
width: 100%; /* Full width */
height: 100%; /* Full height */
overflow: auto; /* Enable scroll if
needed */
background-color: rgb(0,0,4); /*
Fallback color */
background-color:
rgba(0,0,0,0.4); /* Black w/
opacity */
}


/* Modal Content/Box */
.modal-content{
background-color: #f5f5f5;
margin: 15% auto; /* 15% from
the top and centered */
padding: 20px;
border: 1px solid #888;

width: 50%; /* Could be more or
less, depending on screen size */
}



/* The Close Button */
.close{
color: black;

float: right;
```

```
font-size: 28px;
font-weight: bold;
}
.close1{
color: black;
float: right;
font-size: 28px;
font-weight: bold;
}

.close2{
color: black;
float: right;
font-size: 28px;
font-weight: bold;
}

.close3{
color: black;
float: right;
font-size: 28px;
font-weight: bold;
}

.close1:hover,
.close1:focus {
color: orange;
text-decoration: none;
cursor: pointer;
}

.close:hover,

.close:focus {
color: orange;
text-decoration: none;
cursor: pointer;
}
.close2:hover,
.close2:focus {
color: orange;
text-decoration: none;
cursor: pointer;

}
.close3:hover,
.close3:focus {
color: orange;
text-decoration: none;
cursor: pointer;
}

</style>
<div id="myModal" class="modal">

<!-- Modal content -->
<div class="modal-content">
<span class="close">&times;</span>
<h1> ADD FAQs</h1> <hr>
<div style="width:100%;">
<form method="post" enctype="multipart/form-data">
<input style="width:100%;" type="text"name="question" placeholder="Question" required><br><br>
<textarea style="height:100px; width:100%;" placeholder="Answer" name="answer" id="" cols="30" rows="10" required></textarea>
<br><br>

<button class="btn" name="addfaqs" style="background-color: #ff8c3b; color:whitesmoke;" >ADD FAQS</button>

</form>
</div>
</div>

</div>
```

```
<script>
// Get the modal
var modal = document.getElementById('myModal');

// Get the button that opens the modal
var btn = document.getElementById("myBtn");

// Get the <span> element that closes the modal
var span = document.getElementsByClassName("close")[0];


// When the user clicks on the button, open the modal
btn.onclick = function() {
modal.style.display = "block";
}

// When the user clicks on <span> (x), close the modal
span.onclick = function() {

modal.style.display = "none";
}

// When the user clicks anywhere outside of the modal, close it
window.onclick = function(event) {
if (event.target == modal) {
modal.style.display = "none";
}
}
</script>
<?php
error_reporting( ~E_NOTICE );
require_once 'dbconnect.php';


if(isset($_POST['addfaqs'])){

$datetime = date('F j, Y g:i:a  ');
$question = $_POST['question'];
$answer = $_POST['answer'];


$query =("INSERT INTO faqs (Answer,Question,dateandtime,DAT)
VALUES ('$answer','$question',NOW(),'$datetime')");
$data = mysql_query ($query)or die(mysql_error());

if($data){
$successbox ="
<div class='alert alert-success'>
Announcement Successfully Posted!.
</div>";

}

else {
echo 'Error updating record: ';
}


}

?>
```

Addfare.php

```
<?php
```

```
include('adminsidenav.php');
error_reporting( ~E_NOTICE );
require_once 'dbconnect.php';
if( !isset($_SESSION['user']) ) {
header("Location: system.php");
exit;
}

$UserID = $_SESSION['user'];
// select loggedin users detail
$IDTerminal =
$userRow['IDTerminal'];
$to = $_POST['to'];
$from = $_POST['from'];
$location = $to.'-'.$from;
$passtype = $_POST['passtype'];
$nokm  = $_POST['nokm'];
$fare = $_POST['fare'];
$fareperhead =
$_POST['fareperhead'];


if(isset($_POST['cal'])){

$res=mysql_query("SELECT *
FROM fareop");
$userRow=mysql_fetch_array($r
es);

$getfarekm =
$userRow['farekm'];

$getdiscount =
$userRow['discount'];

if($passtype ==
'Student/Senior/PWD'){

$actualprice = $nokm *
$getfarekm;
$totalfare = $actualprice -
($actualprice *
($getdiscount/100));

$fph= $totalfare / 4;
}
else{

$totalfare = $nokm * $getfarekm;
$fph = $totalfare / 4;

}


}

if(isset($_POST['addfare'])){
//terminalname ,address,
adminname, username, password,
confirmpass


$IDFare = $to.$from.$passtype;

$query1 = "SELECT * FROM
farematrix WHERE
IDFare='$IDFare'";
$result1 =
mysql_query($query1);
$count1 =
mysql_num_rows($result1);


if($count1!=0){

$errMSG = "Fare already added";
}


if(!isset($errMSG)){
```

```
$query = "INSERT INTO
farematrix
(IDFare,location,typepass,nokm,f
are,fph)
VALUES
('$IDFare','$location','$passtype','
$nokm','$fare','$fareperhead')";
$data = mysql_query ($query)or
die(mysql_error());

if($data)

{

header('Location:
farematrix.php');

}

else

{

echo "not successfull insert";

}
if($datas)

{

header('Location:
farematrix.php');

}

else

{

echo "not successfull insert";

}

}

}

?>
<!DOCTYPE html>
<html lang="en">
<head>
<title></title>
<meta charset="UTF-8">

<meta name="viewport"
content="width=device-width,
initial-scale=1">
<link href="css/style.css"
rel="stylesheet">

<!-- CSS -->
<link rel="stylesheet"
href="http://fonts.googleapis.co
m/css?family=Roboto:400,100,3
00,500">

<link rel="stylesheet"
href="assets/bootstrap/css/bootstr
ap.min.css">
<link rel="stylesheet"
href="assets/font-
awesome/css/font-
awesome.min.css">
<link rel="stylesheet"
href="assets/css/form-
elements.css">
```

```
<link rel="stylesheet" href="assets/css/style.css">

<!-- HTML5 Shim and Respond.js IE8 support of HTML5 elements and media queries -->
<!-- WARNING: Respond.js doesn't work if you view the page via file:// -->
<!--[if lt IE 9]>
<script src="https://oss.maxcdn.com/libs/html5shiv/3.7.0/html5shiv.js"></script>
<script src="https://oss.maxcdn.com/libs/respond.js/1.4.2/respond.min.js"></script>
<![endif]-->

<!-- Favicon and touch icons -->
<link rel="shortcut icon" href="assets/ico/favicon.png">
<link rel="apple-touch-icon-precomposed" sizes="144x144" href="assets/ico/apple-touch-icon-144-precomposed.png">
<link rel="apple-touch-icon-precomposed" sizes="114x114"

href="assets/ico/apple-touch-icon-114-precomposed.png">


<link rel="apple-touch-icon-precomposed" sizes="72x72" href="assets/ico/apple-touch-icon-72-precomposed.png">
<link rel="apple-touch-icon-precomposed" href="assets/ico/apple-touch-icon-57-precomposed.png">

<style>
```

```
body{
font-family: Calibri;
background: #f5f5f5;
}
.main {
height:550px;
width:90%;
margin:0 auto;
padding: 20px 20px 20px 20px;


}
.main h1{
color:#171717;
font-size: 30px;
font-weight: 100;
}
.UserStat{
border: 1.5px solid #428BCA;
width: 100%;
height: 300px;
border-radius: 8px 8px 8px 8px;
float: left;



}
.userstat{

background-color: #428BCA;
width: 100%;


height: 100%;
padding: 10px 0px 10px 0px;
}
.RideStat{
border: 1.5px solid #428BCA;
width: 45%;
height: 300px;
border-radius: 8px 8px 8px 8px;
float: right;
```

```
}
.ridestat{

background-color: #428BCA;
width: 100%;
height: 100%;
padding: 10px 0px 10px 0px;
}
htxt {
color: #f5f5f5;
font-size: 30px;
text-align: center;

}

.qstudenttbl {
border-collapse: collapse;
width: 100%;
color: #37353A;
}

.qstudenttbl td,
th {
border: 1px solid #ccc;
font-size: 20px;
text-align: center;
padding: 10px 10px 10px 10px;
}



</style>
</head>
<body>
<div id="main">
<div class="main">
<h1>ADD FAREMATRIX</h1>

<hr/>
<div style="
width: 80%;

margin: 0 auto;
">

<form method="POST">
<h3>LOCATION </h3>
<input type="text" name="from" placeholder="from" style="width:25% " required value="<?php echo $from; ?>"> -
<input type="text" name="to" placeholder="to" style="width:25% " value="<?php echo $to; ?>" >
<br/> <br/>
<center>
<h3>TYPE OF PASSENGER </h3>
<select name="passtype" id="passtype" class="form-control" style="width:50%; height:10%;">
<option <?php if($passtype=='Regular') echo selected; ?> > Regular </option>
<option <?php if($passtype=='Student/Senior/PWD')echo selected; ?> > Student/Senior/PWD </option>

</select>

</center>
<h3>NO. OF KM </h3>

<input type="number" name="nokm" placeholder="No. of KM"

style="width:50% " value="<?php echo $nokm; ?>" required> <br/> <br/>
<h3>FARE </h3>
```

```
<input type="number" name="fare" placeholder="FARE" style="width:25% " value="<?php echo $totalfare; ?>" > <input type="number" name="fareperhead" placeholder="FARE PER HEAD" style="width:25% " value="<?php echo $fph; ?>" > <br/>
<br>

<button type="submit" class="btn" color="smokewhite" style="background-color: blue; color: #f5f5f5;" name="cal">CALCULATE</button>
<button type="submit" class="btn" color="smokewhite" style="background-color: green; color: #f5f5f5;" name="addfare">ADD +</button>



</form>


<br/>
</div>

</body>
</html>
```

Admin.php

```
<?php

include('adminsidenav.php');

$def = 'class="active"';

$notdef = ";
if(isset($_POST["searchun"])){
$def = ";

$notdef = 'class="active"';
}
?>
<!DOCTYPE html>
<html lang="en">
<head>
<title></title>
<meta charset="UTF-8">
<meta name="viewport" content="width=device-width, initial-scale=1">
<link href="css/style.css" rel="stylesheet">

<!-- CSS -->
<link rel="stylesheet" href="http://fonts.googleapis.com/css?family=Roboto:400,100,300,500">
<link rel="stylesheet" href="assets/bootstrap/css/bootstrap.min.css">
<link rel="stylesheet" href="assets/font-awesome/css/font-awesome.min.css">
<link rel="stylesheet" href="assets/css/form-elements.css">
<link rel="stylesheet" href="assets/css/style.css">

<script src="https://ajax.googleapis.com/aj


ax/libs/jquery/3.2.1/jquery.min.js"></script>
<script src="https://maxcdn.bootstrapcdn.com/bootstrap/3.3.7/js/bootstrap.min.js"></script>
```

```
<!-- HTML5 Shim and Respond.js IE8 support of HTML5 elements and media queries -->
<!-- WARNING: Respond.js doesn't work if you view the page via file:// -->
<!--[if lt IE 9]>


<script src="https://oss.maxcdn.com/libs/html5shiv/3.7.0/html5shiv.js"></script>
<script src="https://oss.maxcdn.com/libs/respond.js/1.4.2/respond.min.js"></script>
<![endif]-->

<!-- Favicon and touch icons -->
<link rel="shortcut icon" href="assets/ico/favicon.png">
<link rel="apple-touch-icon-precomposed" sizes="144x144" href="assets/ico/apple-touch-icon-144-precomposed.png">
<link rel="apple-touch-icon-precomposed" sizes="114x114" href="assets/ico/apple-touch-icon-114-precomposed.png">
<link rel="apple-touch-icon-precomposed" sizes="72x72" href="assets/ico/apple-touch-icon-72-precomposed.png">
<link rel="apple-touch-icon-precomposed"


href="assets/ico/apple-touch-icon-57-precomposed.png">

<style>
.main{
width: 90%;
margin: 0 auto;

}
body{
font-family: Calibri;
background: #f5f5f5;
}

.qstudenttbl {
border-collapse: collapse;
width: 100%;
color: #37353A;
background-color: #ffffff;

}

.qstudenttbl td,
th {
border: 1px solid #ccc;
font-size: 20px;
text-align: center;
padding: 10px 10px 10px 10px;
background-color: #ffffff;
}

/* Style the tab */
div.tab {
overflow: hidden;
border: 1px solid #ccc;
background-color: #f1f1f1;
}

/* Style the buttons inside the tab */
div.tab button {
background-color: inherit;
float: left;
border: none;

outline: none;
cursor: pointer;
padding: 14px 16px;
transition: 0.3s;
font-size: 17px;
}
```

```
/* Change background color of buttons on hover */
div.tab button:hover {
background-color: #ddd;
}

/* Create an active/current tablink class */
div.tab button.active {
background-color: #ccc;
}

/* Style the tab content */

.tabcontent {
display: none;
padding: 6px 12px;
border: 1px solid #ccc;
border-top: none;
}
.sidenavi img{
padding: 0px 0px 0px 10px;
text-decoration: none;
font-size: 20px;
color: #f5f5f5;
display: block;
transition: 0.3s;
height: 30px;
width: 30px;

}



</style>
</head>
<body>

<div id="main">
<div class="main">
<h1>ADMIN</h1>

<hr/>
<form
action="addsuperadmin.php">
<button class="btn"
style="background-color:
#ff8c3b; color:whitesmoke;
margin-left:80%;"> ADD +
</button>
</form>
<br/>

<!--BORDER BORDER
BORDERBORDERBORDERB
ORDERBORDERBORDERBO
RDERBORDERBORDER
$sql = "SELECT * FROM admin
WHERE status='activated' AND
IDadmin!=1 ";
// Check connection
if(isset($_POST["search1"])){


$sql = "SELECT * FROM
`admin` WHERE IDadmin!=1
AND status='activated' AND
CONCAT(`fullname`,
`username`, `status`) LIKE
'%".$valueToSearch."%'";


-->


<div class="panel panel-
default">
<div class="panel-heading">
<h2>SYSTEM
ADMIN</h2></div>
<div class="panel-body">



<ul class="nav nav-tabs">
<li <?php echo $def ?><><a
style="color:inherit;" data-
toggle="tab"
```

```
href="#home">Active
Admin</a></li>
<li <?php echo $notdef ?><a
style="color:inherit;"data-
toggle="tab"
href="#menu2">Deactivated
Admin</a></li>

</ul>

<div class="tab-content">
<div id="home" class="tab-pane
fade in active">
<h3>Active Operator</h3>
<form method="post"
enctype="multipart/form-data">
<input style="border: solid 1px
#ccc;"type="text"
name="searchconfirmedo"placeh
older="Search..." />
<button class="btn"
name="searchcon"
style="background-color:
#ff8c3b; color:whitesmoke;" >
Search </button> <br/>
</form><br/>

<?php

$servername = "localhost";
$username = "root";
$password = "";
$dbname = "TODA";

$valueToSearch =
$_POST['searchconfirmedo'];
// Create connection
$conn = new
mysqli($servername, $username,
$password, $dbname);
// Check connection

$sql = "SELECT * FROM admin
WHERE status='activated' AND
IDadmin!=1 ";
// Check connection
if(isset($_POST["search1"])){
$sql = "SELECT * FROM
`admin` WHERE IDadmin!=1
AND status='activated' AND
CONCAT(`fullname`,
`username`, `status`) LIKE
'%".$valueToSearch."%'";
}

$result = $conn->query($sql);

if ($result->num_rows > 0) {
echo '<table class="table table-
striped"><tr>



<td><b>Full Name</b></td>
<td><b>Username</b></td>
<td><b>Positon</b></td>
<td><b>Action</b></td>


</tr>

';
// output data of each row

while($row = $result-
>fetch_assoc()) {
$ID= $row["IDadmin"];

echo '
<tr>
<td>'.$row["fullname"].'</td>
<td>'.$row["username"].'</td>
<td>'.$row["position"].'</td>

<td>


<a
href="deactivatesuperadmin.php?
ID='.$ID.'" class="btn"
```

```
style="background-color: red;
color:white;"> <span
class="glyphicon glyphicon-
remove"></span>
Deactivate</a>
</td>


</tr> ';


}
echo "</table> <br/>";
} else {
echo "0 results";
}

?>
</tbody>
</table>


</div>

<div id="menu2" class="tab-pane
fade">
<h3>Deactivated Admin</h3>
<form method="post"
enctype="multipart/form-data">
<input style="border: solid 1px
#ccc;"type="text"
name="searchunconfirmedo"plac
eholder="Search..." />


<button class="btn"
name="searchun"
style="background-color:
#ff8c3b; color:whitesmoke;" >
Search </button> <br/>

</form><br/>

<?php
$servername = "localhost";
$username = "root";
$password = "";
$dbname = "TODA";

$valueToSearch =
$_POST['searchun'];
// Create connection
$conn = new
mysqli($servername, $username,
$password, $dbname);
// Check connection

$sql = "SELECT * FROM admin
WHERE status='deactivated'
AND IDadmin!=1 ";
// Check connection
if(isset($_POST["search1"])){
$sql = "SELECT * FROM
`admin` WHERE IDadmin!=1
AND status='deactivated' AND
CONCAT(`fullname`,
`username`, `status`) LIKE
'%".$valueToSearch."%'";
}

$result = $conn->query($sql);

if ($result->num_rows > 0) {
echo '<table class="table table-
striped"><tr>


<td><b>Full Name</b></td>
<td><b>Username</b></td>
<td><b>Position</b></td>
<td><b>Action</b></td>


</tr>

';
// output data of each row
```

```
while($row = $result->fetch_assoc()) {
$ID = $row["IDadmin"];
echo '
<tr>
<td>'.$row["fullname"].'</td>
<td>'.$row["username"].'</td>
<td>'.$row["position"].'</td>

<td>
<a href="activatesuperadmin.php?ID='.$ID.'" class="btn" style="background-color: green; color:white; "> <span class="glyphicon glyphicon-ok"></span> Activate</a>
</td>


</tr> ';


}
echo "</table> <br/>";
} else {
echo "0 results";
}

?></div>

</div>
</div>

</div>

<script>
function openCity(evt, cityName)
{

var i, tabcontent, tablinks;
tabcontent = document.getElementsByClassName("tabcontent");
for (i = 0; i < tabcontent.length; i++) {
tabcontent[i].style.display = "none";
}
tablinks = document.getElementsByClassName("tablinks");
for (i = 0; i < tablinks.length; i++) {
tablinks[i].className = tablinks[i].className.replace(" active", "");
}
document.getElementById(cityName).style.display = "block";
evt.currentTarget.className += " active";
}

// Get the element with id="defaultOpen" and click on it
document.getElementById("defaultOpen").click();
</script>


</div>
</div>

</body>
</html>
```

Admin.php

```
<?php
ob_start();
session_start();
require_once 'dbconnect.php';
if(!isset($_SESSION['user']) ) {
header("Location: system.php");

exit;
}
```

```
$UserID = $_SESSION['user'];
// select loggedin users detail

$res=mysql_query("SELECT * FROM admin WHERE IDadmin='$UserID'");
$userRow=mysql_fetch_array($res);


?>
```

announcement.php

```
<!DOCTYPE html>
<html lang="en">

<head>
<title></title>
<meta charset="UTF-8">
<meta name="viewport" content="width=device-width, initial-scale=1">
<link href="assets/css/style.css" rel="stylesheet">
<script src="assets/js/sidenav.js"></script>
<link rel="icon" type="image/ico" href="images/logo.ico">

<style>
body{
font-family: calibri;
font-size: 20pt;
}

.sidenavi {
height: 100%;
position: fixed;
width: 4.5%;
background-image: url("assets/img/backgrounds/2.jpg");
top: 0;
left: 0;
}

.sidenavi img {
height: 35px;
width: 35px;
margin-left: 10px;

margin-top: 30px;
}

.sidenav {
height: 100%;
width: 0;
position: fixed;
z-index: 1;
top: 0;
left: 0;

background-image: url("assets/img/backgrounds/2.jpg");
background-position: center;
background-repeat: repeat;

overflow-x: hidden;
transition: 0.5s;
padding-top: 10px;
}
}

.sidenav img {
height: 35px;
width: 35px;
margin-left: 10px;
margin-top: 40px;
}

.sidenav a {
padding: 0px 0px 0px 10px;
text-decoration: none;
font-size: 20px;
color: #f5f5f5;

display: block;
```

```
transition: 0.3s
}

.sidenav a:hover,
.offcanvas a:focus {
color: #818181;
}


.sidenav .closebtn {
position: absolute;
top: 0;
right: 25px;
font-size: 36px;
margin-left: 50px;
}

.sidenav img {
height: 30px;
width: 30px;
margin-left: 40px;
margin-top: -35px;
}

a.disabled {
pointer-events: none;
cursor: default;
color:black;

}
.sidenavi img{
padding: 0px 0px 0px 10px;
text-decoration: none;
font-size: 20px;
color: #f5f5f5;
display: block;
transition: 0.3s;
height: 30px;
width: 30px;

}



</style>
```

```
</head>

<body>
<div id="mySidenav" class="sidenav">
<?php
if( $userRow['position'] == "Secretary"){


$disabled = 'class="disabled"';
}


if( $userRow['position'] == "Treasurer" || $userRow['positon'] == "Auditor"){

$disabled ='';
$tresdis = 'class="disabled"';
}



?>

<img src="images/<?php echo $userRow['profilepic'];?>" style="margin: 0 auto; height:80px; width: 80px; border-radius:100%; ">
<a href="todaprofile.php" style=" text-align: left;"><?php echo $userRow['fullname']; ?> </a> <img onclick="closeNav()" src="images/menu.png" alt="" height="40px" width="40px" style="margin-left:80%; float:left;">
<a href="dashboardadmin.php" style="margin-top:30px; text-align: left;"> Dashboard </a> <img
```

```
src="images/dashboard.png"
style="margin-left:80%;
float:left;">
<a href="admin.php"
style="margin-top:30px; text-
align: left;" <?php echo
$disabled?> <?php echo
$tresdis?> >Admin </a> <img
src="images/admin.png"
style="margin-left:80%;
float:left;">


<a href="driveradmin.php"
style="margin-top:30px; text-
align: left;" <?php echo
$tresdis?> >Driver / Operator
</a> <img

src="images/driver.png"
style="margin-left:80%;
float:left;">

<a href="trike.php"
style="margin-top:30px; text-
align: left;" <?php echo
$tresdis?> >Tricycle</a> <img
src="images/motorhead.png"
style="margin-left:80%;
float:left;">
<a href="farematrix.php"
style="margin-top:30px; text-
align: left;" <?php echo
$tresdis?> >Fare</a> <img
src="images/fare.png"
style="margin-left:80%;
float:left;">

<a href="transaction.php"
style="margin-top:30px; text-
align: left;" <?php echo
$disabled?> >Transaction</a>
<img src="images/fare.png"
style="margin-left:80%;
float:left;">
<a href="website.php"
style="margin-top:30px; text-
align: left;" <?php echo
$tresdis?> >Website (CMS)</a>
<img src="images/website.png"
style="margin-left:80%;
float:left;">


<a href="reportadmin.php"
style="margin-top:30px; text-
align: left;" <?php echo
$tresdis?> >Report</a> <img
src="images/report.png"
style="margin-left:80%;
float:left;">

<a href="backup.php"
style="margin-top:30px; text-
align: left;" <?php echo
$tresdis?> >Backup </a> <img
src="images/databas.png"
style="margin-left:80%;
float:left;">

<a class="button"
href="logout.php?logout"
style="color:#f5f5f5; margin-
top:10%; text-align:
left;"><span> LOGOUT </span>
</a> <img

src="images/logout.png"
style="margin-left:80%;
float:left;">
</div>

<div class="sidenavi">
<img src="images/<?php echo
$userRow['profilepic'];?>"
style="margin: 0 auto;
height:40px; width: 40px;
margin-top:30px;border-
radius:100%; ">
```

```
<img onclick="openNav()" src="images/menu.png" style="margin-top:10px;"> <br/>
<a href="dashboardsuperadmin.php"><img src="images/dashboard.png" style="margin-top:0px; ></a>
<a href="admin.php"><img src="images/admin.png"<?php echo $disabled?> <?php echo $tresdis?>  ></a>

<a href="driveradmin.php"><img
<?php
include('adminsidenav.php');
$UserID = $_SESSION['user'];
// select loggedin users detail


?>
<!DOCTYPE html>
<html lang="en">
<head>
<title></title>
<meta charset="UTF-8">
<meta name="viewport" content="width=device-width, initial-scale=1">
<link href="css/style.css" rel="stylesheet">

<!-- CSS -->

<link rel="stylesheet" href="http://fonts.googleapis.com/css?family=Roboto:400,100,300,500">
<link rel="stylesheet" href="assets/bootstrap/css/bootstrap.min.css">
<link rel="stylesheet" href="assets/font-awesome/css/font-awesome.min.css">
<link rel="stylesheet" href="assets/css/form-elements.css">
<link rel="stylesheet" href="assets/css/style.css">

<!-- HTML5 Shim and Respond.js IE8 support of HTML5 elements and media queries -->


<!-- WARNING: Respond.js doesn't work if you view the page via file:// -->
<!--[if lt IE 9]>
<script src="https://oss.maxcdn.com/libs/html5shiv/3.7.0/html5shiv.js"></script>
<script src="https://oss.maxcdn.com/libs/respond.js/1.4.2/respond.min.js"></script>
<![endif]-->

<!-- Favicon and touch icons -->
<link rel="shortcut icon" href="assets/ico/favicon.png">
<link rel="apple-touch-icon-precomposed" sizes="144x144" href="assets/ico/apple-touch-icon-144-precomposed.png">
<link rel="apple-touch-icon-precomposed" sizes="114x114" href="assets/ico/apple-touch-icon-114-precomposed.png">
<link rel="apple-touch-icon-precomposed" sizes="72x72" href="assets/ico/apple-touch-icon-72-precomposed.png">
```

```
<link rel="apple-touch-icon-precomposed" href="assets/ico/apple-touch-icon-57-precomposed.png">

<style>
body{
font-family: Calibri;
background: #f5f5f5;
}
.main {
height:550px;

width:90%;
margin:0 auto;
padding: 20px 20px 20px 20px;


}
.main h1{
color:#171717;
font-size: 30px;
font-weight: 100;
}
.UserStat{
border: 1.5px solid #428BCA;
width: 100%;
height: 300px;
border-radius: 8px 8px 8px 8px;
float: left;


}
.userstat{

background-color: #428BCA;
width: 100%;
height: 100%;
padding: 10px 0px 10px 0px;
}
.RideStat{
border: 1.5px solid #428BCA;
width: 45%;

height: 300px;
border-radius: 8px 8px 8px 8px;
float: right;


}
.ridestat{


background-color: #428BCA;
width: 100%;
height: 100%;
padding: 10px 0px 10px 0px;
}
htxt {
color: #f5f5f5;
font-size: 30px;
text-align: center;

}

.qstudenttbl {
border-collapse: collapse;
width: 100%;
color: #37353A;
}

.qstudenttbl td,
th {
border: 1px solid #ccc;
font-size: 20px;
text-align: center;
padding: 10px 10px 10px 10px;
}


</style>
</head>
<body>
<div id="main">
<div class="main">
```

```
<h1>ANNOUNCEMENT</h1>

<hr/>
<form method="post" enctype="multipart/form-data">
<input type="text" name="searchvalue1"placeholder="Search..." />
<button class="btn" name="search1" style="background-color: #ff8c3b;

color:whitesmoke;" > Search </button> <br/> <br/>
</form>

<form action="postannouncement.php" >
<button class="btn" name="postannouncement" style="background-color: #ff8c3b; color:whitesmoke;" >POST ANNOUNCEMENT</button>
<br/>
</form>
<div style="
width: 80%;
margin: 0 auto;
">

<?php
$servername = "localhost";
$username = "root";
$password = "";
$dbname = "TODA";

$valueToSearch = $_POST['searchvalue1'];
// Create connection
$conn = new mysqli($servername, $username, $password, $dbname);
$sql = "SELECT * FROM announcement WHERE IDadmin='$UserID' ORDER BY dateandtime DESC";


$result = $conn->query($sql);


if ($result->num_rows > 0) {

// output data of each row

while($row = $result->fetch_assoc()) {

echo '
<div style="background-color:white; padding:20px;">
<h1>'.$row["title"].'</h1>
<h4>'.$row["DAT"].'</h4>
<p>'.$row["announcement"].'
</p>

</div>
<br/>
';




}
echo "</table> <br/>";
} else {
echo "0 results";
}


?>
<br/>
</div>
</div>
</body>
</html>src="images/driver.png"
<?php echo $tresdis?>></a>
```

```
<a href="trike.php"><img
src="images/motorhead.png"
<?php echo $tresdis?>></a>
<a href="todaterminal.php">
<img src="images/fare.png"
<?php echo $tresdis?>></a>
<a href="transaction.php"> <img
src="images/fare.png" <?php
echo $disabled?>></a>


<a href="website.php"> <img
src="images/website.png" <?php
echo $tresdis?>></a>


<a
href="reportadmin.php"><img
src="images/report.png" <?php
echo $tresdis?>></a>
<a href="backup.php"><img
src="images/databas.png" <?php
echo $tresdis?>></a>
<a href="logout.php"><img
src="images/logout.png" <?php
echo $tresdis?>></a>


</div>
</body>

</html>
```

attendance.php

```
<?php

ob_start();
session_start();
require_once 'dbconnect.php';
if( !isset($_SESSION['user']) ) {
header("Location:
loginattendance.php");
exit;
}
$UserID = $_SESSION['user'];
// select loggedin users detail


?>
<!DOCTYPE html>
<html lang="en">

<head>

<meta charset="utf-8">
<meta http-equiv="X-UA-
Compatible"
content="IE=edge">


<meta name="viewport"
content="width=device-width,
initial-scale=1">
<meta name="mobile-web-app-
capable" content="yes">
<meta name="apple-mobile-web-
app-capable" content="yes">
<meta name="apple-mobile-web-
app-status-bar-style"
content="black-translucent">
<meta http-equiv="refresh"
content="1">
<title>TODA</title>

<!-- CSS -->
<link rel="stylesheet"
href="http://fonts.googleapis.co
m/css?family=Roboto:400,100,3
00,500">
<link rel="stylesheet"
href="assets/bootstrap/css/bootstr
ap.min.css">
<link rel="stylesheet"
href="assets/font-
awesome/css/font-
awesome.min.css">
```

```
<link rel="stylesheet" href="assets/css/form-elements.css">
<link rel="stylesheet" href="assets/css/style.css">

<!-- HTML5 Shim and Respond.js IE8 support of HTML5 elements and media queries -->
<!-- WARNING: Respond.js doesn't work if you view the page via file:// -->
<!--[if lt IE 9]>
<script src="https://oss.maxcdn.com/libs/html5shiv/3.7.0/html5shiv.js"></script>

<script src="https://oss.maxcdn.com/libs/respond.js/1.4.2/respond.min.js"></script>
<![endif]-->

<!-- Favicon and touch icons -->

<link rel="shortcut icon" href="assets/ico/favicon.png">
<link rel="apple-touch-icon-precomposed" sizes="144x144" href="assets/ico/apple-touch-icon-144-precomposed.png">
<link rel="apple-touch-icon-precomposed" sizes="114x114" href="assets/ico/apple-touch-icon-114-precomposed.png">
<link rel="apple-touch-icon-precomposed" sizes="72x72" href="assets/ico/apple-touch-icon-72-precomposed.png">
<link rel="apple-touch-icon-precomposed" href="assets/ico/apple-touch-icon-57-precomposed.png">
<script>

</script>

</head>

<body>

<!-- Top content -->
<br><div style="margin-left:50%">
<a href="todayattendance.php">
<button name="login" type="submit" class="btn btn-default btn-sm" style="margin-left: 20px;">

<span class="glyphicon glyphicon-log-in"></span>
VIEW TODAY ATTENDANCE
</button>
<a href="manualattendance.php">
<button name="login" type="submit" class="btn btn-default btn-sm">
<span class="glyphicon glyphicon-log-out"></span>Manual Mode</button></a>

<a href="logout.php?logout1">

<button name="login" type="submit" class="btn btn-default btn-sm">
<span class="glyphicon glyphicon-log-out"></span>Log out</button></a>

</div>
<div class="top-content">
```

```
<div class="container">
<div class="row">

<div class="col-sm-8 col-sm-offset-2 text">
<h1>TODA ATTENDANCE</h1><hr>
<div class="description">


<?php
date_default_timezone_set('Asia/Manila');
$date= date('F j, Y ');
$time = date('g:i:s A ');


?>


<h1 style="color: white;"> <?php echo $date.'<br/>'.$time; ?> </h1>
<!--- <form method="post" enctype="multipart/form-data"> ---->
<form method="get" action="timein.php">
<input type="text" name="barcode" style="background:none; border:none; color:rgba(0, 0, 0, 0.0);" autofocus>
<input name="type" type="hidden" value="auto">
<input type="submit" name="submit" style="background:none; border:none; color:rgba(0, 0, 0, 0.0);">

</form>
</div>
</div>
</div>

<br/>

<!-- Footer -->
<footer>
<div class="container">
<div class="row">

<div class="col-sm-8 col-sm-offset-2">
<div class="footer-border"></div>
<p>2017</p>
</div>

</div>
</div>
</footer>

<!-- Javascript -->
<script src="assets/js/jquery-1.11.1.min.js"></script>
<script src="assets/bootstrap/js/bootstrap.min.js"></script>
<script src="assets/js/jquery.backstretch.min.js"></script>
<script src="assets/js/scripts.js"></script>

<!--[if lt IE 10]>
<script src="assets/js/placeholder.js"></script>
<![endif]-->

</body>

</html>
<?php
```

```
if(isset($_POST['barcode'])){
$RFID =$_POST['barcode'];

$res1=mysql_query("SELECT * FROM driver JOIN tricycle ON driver.plateno = tricycle.plateno WHERE driverRFID='$RFID'");
$userRow1=mysql_fetch_array($res1);
$licenseno = $userRow1['licenseno'];
$plateno = $userRow1['plateno'];



$query2 =("INSERT INTO `attendance`( `licenseno`, `plateno`, `collectedby`, `dailycollection`, `DATE`) VALUES


('$licenseno','$plateno','test','10', CURDATE())");
$data2 = mysql_query ($query2)or die(mysql_error());

if($data2){
header('location: timein.php?RFID=$RFID');
}
}

?>
```

backup.php

```
<?php
error_reporting( ~E_NOTICE ); // avoid notice
require_once 'dbconnect.php';
include('adminsidenav.php');
if( !isset($_SESSION['user']) ) {
header("Location: system.php");
exit;
}
$UserID = $_SESSION['user'];



$host = 'localhost';
$user = 'root';

$pass = '';
$db = '1toda';
require_once('backup_restore.class.php');

$newImport = new backup_restore($host,$db,$user, $pass);

if(isset($_GET['process'])){
$process = $_GET['process'];
if($process == 'backup'){


$message = $newImport -> backup ();
}else if($process == 'restore'){
$message = $newImport -> restore ();
@unlink('backup/database_'.$db.'.sql');

}
}
if(isset($_POST['submit'])){
$db = 'database_'.$db.'.sql';
$target_path = 'backup';
move_uploaded_file($_FILES["file"]["tmp_name"], $target_path . '/' . $db);
$message = 'Successfully uploaded. You can now <a href=index.php?process=restore> restore</a> the database!';
}
?>
```

```
<!DOCTYPE html>
<html lang="en">
<head>
<title></title>
<meta charset="UTF-8">
<meta name="viewport" content="width=device-width, initial-scale=1">
<link href="css/style.css" rel="stylesheet">


<!-- CSS -->
<link rel="stylesheet" href="http://fonts.googleapis.com/css?family=Roboto:400,100,300,500">



<link rel="stylesheet" href="assets/bootstrap/css/bootstrap.min.css">
<link rel="stylesheet" href="assets/font-awesome/css/font-awesome.min.css">
<link rel="stylesheet" href="assets/css/form-elements.css">
<link rel="stylesheet" href="assets/css/style.css">

<!-- HTML5 Shim and Respond.js IE8 support of HTML5 elements and media queries -->
<!-- WARNING: Respond.js doesn't work if you view the page via file:// -->
<!--[if lt IE 9]>
<script src="https://oss.maxcdn.com/libs/html5shiv/3.7.0/html5shiv.js"></script>
<script src="https://oss.maxcdn.com/libs/respond.js/1.4.2/respond.min.js"></script>
<![endif]-->

<!-- Favicon and touch icons -->
<link rel="shortcut icon" href="assets/ico/favicon.png">
<link rel="apple-touch-icon-precomposed" sizes="144x144" href="assets/ico/apple-touch-icon-144-precomposed.png">
<link rel="apple-touch-icon-precomposed" sizes="114x114" href="assets/ico/apple-touch-icon-114-precomposed.png">
<link rel="apple-touch-icon-precomposed" sizes="72x72"

href="assets/ico/apple-touch-icon-72-precomposed.png">

<link rel="apple-touch-icon-precomposed" href="assets/ico/apple-touch-icon-57-precomposed.png">

<style>
body{
font-family: Calibri;
background: #f5f5f5;
}
.main {
height:550px;
width:90%;
margin:0 auto;
padding: 20px 20px 20px 20px;


}
.main h1{
color:#171717;
```

```
font-size: 30px;
font-weight: 100;
}
.UserStat{
border: 1.5px solid #428BCA;
width: 100%;
height: 300px;
border-radius: 8px 8px 8px 8px;
float: left;



}
.userstat{

background-color: #428BCA;
width: 100%;
height: 100%;
padding: 10px 0px 10px 0px;

}
.RideStat{
border: 1.5px solid #428BCA;
width: 45%;

height: 300px;
border-radius: 8px 8px 8px 8px;
float: right;



}
.ridestat{

background-color: #428BCA;
width: 100%;
height: 100%;
padding: 10px 0px 10px 0px;
}
htxt {
color: #f5f5f5;
font-size: 30px;
text-align: center;
}

.qstudenttbl {
border-collapse: collapse;
width: 100%;
color: #37353A;
}

.qstudenttbl td,
th {
border: 1px solid #ccc;
font-size: 20px;
text-align: center;
padding: 10px 10px 10px 10px;
}
td{
padding: 10px 10px 10px 10px;


}
input[type="text"],
input[type="number"],
input[type="password"],
input[type="date"]{

border: 1px solid #ccc;

}
.input-group{
width: 100%;

}



</style>
</head>
<body>
<div id="main">
<div class="main">
<h1>BACKUP </h1>

<hr/>
<div style="
```

```
width: 80%;

margin: 0 auto;
">



<br>
<br>
<center>


<?php
if(isset($_GET['process'])): ?>
<?php
$msg = $_GET['process'];
$class = 'text-center';
switch($msg){
case 'backup':

$msg = '<h3>Backup Successfully!<br />Download the <a href=backup/'.$message.' target=_blank >SQL FILE </a></h3> ';
break;
case 'restore':

$msg = $message;
break;
case 'upload':
$msg = $message;
break;
default:
$class = 'hide';
}
?>
<strong><?php echo $msg; ?></strong><br>
<?php endif; ?>


<br>
```

```
<a
href="backup.php?process=backup">
<button type="button" style="background-color:#f96f04; color:#f5f5f5;" class="btn btn-success btn-lg span4"><i class="fa fa-database"></i> BACKUP DATABASE</button>
</a>

</body>
</html>
```

Commentsandsuggestion.php

```
<?php
include('adminsidenav.php');
$UserID = $_SESSION['user'];
// select loggedin users detail


?>
<!DOCTYPE html>
<html lang="en">
<head>
<title></title>
<meta charset="UTF-8">
<meta name="viewport" content="width=device-width, initial-scale=1">

<link href="css/style.css" rel="stylesheet">

<!-- CSS -->
<link rel="stylesheet" href="http://fonts.googleapis.com/css?family=Roboto:400,100,300,500">
<link rel="stylesheet" href="assets/bootstrap/css/bootstrap.min.css">
<link rel="stylesheet" href="assets/font-
```

```
awesome/css/font-
awesome.min.css">
<link rel="stylesheet"
href="assets/css/form-
elements.css">
<link rel="stylesheet"
href="assets/css/style.css">

<!-- HTML5 Shim and
Respond.js IE8 support of
HTML5 elements and media
queries -->
<!-- WARNING: Respond.js
doesn't work if you view the page
via file:// -->
<!--[if lt IE 9]>
<script
src="https://oss.maxcdn.com/libs
/html5shiv/3.7.0/html5shiv.js"><
/script>


<script
src="https://oss.maxcdn.com/libs
/respond.js/1.4.2/respond.min.js"
></script>
<![endif]-->

<!-- Favicon and touch icons -->
<link rel="shortcut icon"
href="assets/ico/favicon.png">
<link rel="apple-touch-icon-
precomposed" sizes="144x144"
href="assets/ico/apple-touch-
icon-144-precomposed.png">
<link rel="apple-touch-icon-
precomposed" sizes="114x114"
href="assets/ico/apple-touch-
icon-114-precomposed.png">


<link rel="apple-touch-icon-
precomposed" sizes="72x72"
href="assets/ico/apple-touch-
icon-72-precomposed.png">
<link rel="apple-touch-icon-
precomposed"
href="assets/ico/apple-touch-
icon-57-precomposed.png">

<style>
body{
font-family: Calibri;
background: #f5f5f5;
}
.main {
height:550px;
width:90%;
margin:0 auto;
padding: 20px 20px 20px 20px;


}
.main h1{
color:#171717;

font-size: 30px;
font-weight: 100;
}
.UserStat{
border: 1.5px solid #428BCA;
width: 100%;
height: 300px;
border-radius: 8px 8px 8px 8px;
float: left;




}
.userstat{

background-color: #428BCA;
width: 100%;
height: 100%;
padding: 10px 0px 10px 0px;

}
.RideStat{
border: 1.5px solid #428BCA;
```

```
width: 45%;
height: 300px;
border-radius: 8px 8px 8px 8px;
float: right;




}
.ridestat{

background-color: #428BCA;
width: 100%;
height: 100%;
padding: 10px 0px 10px 0px;
}
htxt {
color: #f5f5f5;
font-size: 30px;

text-align: center;

}

.qstudenttbl {
border-collapse: collapse;
width: 100%;
color: #37353A;
}

.qstudenttbl td,
th {
border: 1px solid #ccc;
font-size: 20px;
text-align: center;
padding: 10px 10px 10px 10px;
}


</style>
</head>

<body>
<div id="main">
<div class="main">
<h1>COMMENTS / SUGGESTION</h1>
<hr/>
<form method="post" enctype="multipart/form-data">
<input type="text" name="searchvalue1"placeholder="Search..." />
<button class="btn" name="search1" style="background-color: #ff8c3b; color:whitesmoke;" > Search </button> <br/> <br/>
</form>

<div style="
width: 80%;
margin: 0 auto;

">
<?php
$servername = "localhost";
$username = "root";
$password = "";
$dbname = "TODA";

$valueToSearch = $_POST['searchvalue1'];


// Create connection
$conn = new mysqli($servername, $username, $password, $dbname);
$sql = "SELECT * FROM commentssuggestion ORDER BY dateandtime DESC";

if(isset($_POST["search1"])){

$sql = "SELECT * FROM commentssuggestion WHERE CONCAT(`subject`,`description`,`DAT`) LIKE '%".$valueToSearch."%' ";
```

```
}

$result = $conn->query($sql);

if ($result->num_rows > 0) {

echo'<table style="width: 100%;"class="table table-striped"><tr>


<td><b>Name</b></td>
<td><b>Subject</b></td>
<td><b>Description</b></td>
<td><b>Date and Time</b></td>



<td><b>Action</b></td>


</tr>';


// output data of each row

while($row = $result->fetch_assoc()) {
$ID = $row["ID"];
echo '
<tr>
<td>'.$row["name"].'</td>
<td>'.substr($row["subject"],0,20).'</td>
<td>'.substr($row["description"],0,20).'...</td>
<td>'.$row["DAT"].'</td>

<td>
<a href="viewcommentssuggestion.php?ID='.$ID.'" class="btn" style="background-color: blue; color:white; "> <span class="glyphicon glyphicon-triangle-right"></span>View</a>


</tr>

';



}
echo "</table> <br/>";
} else {
echo "0 results";
}


?>

<br/>
</div>
</div>
</body>
</html>
```

confirmdriver.php

```
<?php
require_once 'dbconnect.php';
include('adminsidenav.php');
if( !isset($_SESSION['user']) ) {
header("Location: index.php");
exit;
}
$licenseno= $_GET['licenseno'];

$res=mysql_query("SELECT * FROM driver WHERE licenseno='$licenseno'");
$userRow=mysql_fetch_array($res);
```

```
$getfirstname = $userRow['firstname'];
$getmiddlename = $userRow['middlename'];
$getsurname = $userRow['surname'];
$getprofilepic = $userRow['profilepic'];

$getusername = $userRow['username'];
$getpass = $userRow['password'];

$getFullName = $getfirstname.' '.$getmiddlename.' '.$getsurname;
$getaddress = $userRow['homeaddress'];
$getbday = $userRow['bday'];

$getage = $userRow['age'];
$getmobileno = $userRow['mobile'];
$getgendes = $userRow['gender'];
$getplateno = $userRow['plateno'];

$res1=mysql_query("SELECT * FROM tricycle WHERE plateno='$getplateno'");
$userRow1=mysql_fetch_array($res1);
$getcolor = $userRow1['color'];
$getbrand = $userRow1['brand'];
$getmodel= $userRow1['model'];

$bodyno = $_POST['bodyno'];



if(isset($_POST['confirmdriv']))
{
```

```
$imgFile = $_FILES['user_image']['name'];
$tmp_dir = $_FILES['user_image']['tmp_name'];
$imgSize = $_FILES['user_image']['size'];

$imgFile1 = $_FILES['user_image1']['name'];
$tmp_dir1 = $_FILES['user_image1']['tmp_name'];
$imgSize1 = $_FILES['user_image1']['size'];

$imgFile2 = $_FILES['tricycleregs']['name'];

$tmp_dir2 = $_FILES['tricycleregs']['tmp_name'];
$imgSize2 = $_FILES['tricycleregs']['size'];

$imgFile3 = $_FILES['platecard']['name'];
$tmp_dir3 = $_FILES['platecard']['tmp_name'];
$imgSize3 = $_FILES['platecard']['size'];

if(empty($imgFile)){
$errMSG = "Please Select Image File.";
}
```

```
else
{
$upload_dir = 'images/'; // upload directory

$imgExt = strtolower(pathinfo($imgFile,PATHINFO_EXTENSION));
$imgExt1 = strtolower(pathinfo($imgFile1,PATHINFO_EXTENSION));
$imgExt2 = strtolower(pathinfo($imgFile2,PATHINFO_EXTENSION)); // get image extension
$imgExt3 = strtolower(pathinfo($imgFile3,PATHINFO_EXTENSION));

// valid image extensions
$valid_extensions = array('jpeg', 'jpg', 'png', 'gif'); // valid extensions

// rename uploading image


$userpic = rand(1000,1000000).".".$imgExt;
$userpic1 = rand(1000,1000000).".".$imgExt1;
$userpic2 = rand(1000,1000000).".".$imgExt2;
$userpic3 = rand(1000,1000000).".".$imgExt3;
// allow valid image file formats
if(in_array($imgExt, $valid_extensions)){
// Check file size '5MB'
if($imgSize < 5000000)
                    {
move_uploaded_file($tmp_dir,$upload_dir.$userpic);
move_uploaded_file($tmp_dir1,$upload_dir.$userpic1);
move_uploaded_file($tmp_dir2,$upload_dir.$userpic2);
move_uploaded_file($tmp_dir3,$upload_dir.$userpic3);
}
else{
$errMSG = "Sorry, your file is too large.";
}
}
else{
$errMSG = "Sorry, only JPG, JPEG, PNG & GIF files are allowed.";
}
}



if(!isset($errMSG)){



$query =("UPDATE driver SET licensecard = '$userpic', barangayclearance ='$userpic1',

status='confirmed' WHERE licenseno='$licenseno'");
$data = mysql_query ($query)or die(mysql_error());

$query1 =("UPDATE tricycle SET tricycleregistration = '$userpic2', platenocopy ='$userpic3', bodyno='$bodyno' status='confirmed' WHERE plateno='$getplateno'");
```

```
$data2 = mysql_query ($query1)or die(mysql_error());

if($data && $data2)
{




header('Location: driveradmin.php');

}

else

{

echo "not successfull insert";

}



}

}


?>

<!DOCTYPE html>
<html lang="en">
<head>

<title></title>
<meta charset="UTF-8">
<meta name="viewport" content="width=device-width, initial-scale=1">
<link href="css/style.css" rel="stylesheet">

<!-- CSS -->
<link rel="stylesheet" href="http://fonts.googleapis.com/css?family=Roboto:400,100,300,500">
<link rel="stylesheet" href="assets/bootstrap/css/bootstrap.min.css">
<link rel="stylesheet" href="assets/font-awesome/css/font-awesome.min.css">
<link rel="stylesheet" href="assets/css/form-elements.css">
<link rel="stylesheet" href="assets/css/style.css">

<!-- HTML5 Shim and Respond.js IE8 support of HTML5 elements and media queries -->
<!-- WARNING: Respond.js doesn't work if you view the page via file:// -->
<!--[if lt IE 9]>
<script src="https://oss.maxcdn.com/libs/html5shiv/3.7.0/html5shiv.js"></script>

<script src="https://oss.maxcdn.com/libs/respond.js/1.4.2/respond.min.js"></script>
<![endif]-->

<!-- Favicon and touch icons -->
<link rel="shortcut icon" href="assets/ico/favicon.png">
<link rel="apple-touch-icon-precomposed" sizes="144x144" href="assets/ico/apple-touch-icon-144-precomposed.png">
```

```
<link rel="apple-touch-icon-precomposed" sizes="114x114" href="assets/ico/apple-touch-icon-114-precomposed.png">
<link rel="apple-touch-icon-precomposed" sizes="72x72" href="assets/ico/apple-touch-icon-72-precomposed.png">
<link rel="apple-touch-icon-precomposed" href="assets/ico/apple-touch-icon-57-precomposed.png">

<style>
body{
font-family: Calibri;
background: #f5f5f5;
}
.main {
height:550px;
width:90%;
margin:0 auto;
padding: 20px 20px 20px 20px;


}
.main h1{
color:#171717;
font-size: 30px;

font-weight: 100;
}
.UserStat{
border: 1.5px solid #428BCA;
width: 100%;
height: 300px;
border-radius: 8px 8px 8px 8px;
float: left;



}
.userstat{

background-color: #428BCA;
width: 100%;
height: 100%;
padding: 10px 0px 10px 0px;
}
.RideStat{
border: 1.5px solid #428BCA;
width: 45%;
height: 300px;
border-radius: 8px 8px 8px 8px;
float: right;



}
.ridestat{

background-color: #428BCA;
width: 100%;
height: 100%;
padding: 10px 0px 10px 0px;
}
htxt {
color: #f5f5f5;

font-size: 30px;
text-align: center;

}
table td{
text-align: left;
padding :  0px 20px 0px 20px;
}


</style>

<script type='text/javascript'>
function preview_image(event)
{
var reader = new FileReader();
```

```
reader.onload = function()
{
var output =
document.getElementById('outp
ut_image');
output.src = reader.result;
}
reader.readAsDataURL(event.tar
get.files[0]);
}

function preview_image1(event)
{
var reader = new FileReader();
reader.onload = function()
{
var output =
document.getElementById('outp
ut_image1');
output.src = reader.result;
}
reader.readAsDataURL(event.tar
get.files[0]);
}
function preview_image2(event)
{

var reader = new FileReader();
reader.onload = function()
{
var output =
document.getElementById('outp
ut_image2');
output.src = reader.result;
}
reader.readAsDataURL(event.tar
get.files[0]);
}
function preview_image3(event)
{
var reader = new FileReader();
reader.onload = function()
{
var output =
document.getElementById('outp
ut_image3');
output.src = reader.result;
}
reader.readAsDataURL(event.tar
get.files[0]);
}


</script>

</head>
<body>
<div id="main">
<div class="main">
<h1>CONFIRM DRIVER</h1>

<hr/>
<div style="
width: 80%;

margin: 0 auto;
">


<h3>DRIVER ACCOUNT</h3>
<h4 style="color:red;"> <?php
echo $errMSG;
?> </h4>
<img style="height: 100px;
width: 100px; border-
radius:100px;"
src="images/<?php echo
$getprofilepic; ?>"/><br/> <br/>
<form enctype="multipart/form-
data" method="post"
action="confirmdriver.php?licens
eno=<?php echo $licenseno; ?>">
<table style="margin: 0 auto;">
<tr>
<td><h3> LICENSE NO.:
</h3></td>
```

```
<td><h3> <?php echo $licenseno
?></h3></td>
</tr>

<tr>
<td><h3> FULL NAME:
</h3></td>
<td><h3> <?php echo
$getFullName ?></h3></td>
</tr>
<tr>
<td><h3> USERNAME:
</h3></td>
<td><h3> <?php echo
$getusername ?></h3></td>
</tr>
<tr>
<td><h3> ADDRESS:
</h3></td>
<td><h3> <?php echo
$getaddress ?></h3></td>
</tr>

<tr>
<tr>
<td><h3> BIRTHDATE:
</h3></td>
<td><h3> <?php echo $getbday
?></h3></td>
<td><h3> AGE: </h3></td>
<td><h3> <?php echo $getage
?></h3></td>

</tr>
<tr>
<td><h3> MOBILE NUMBER:
</h3></td>
<td><h3> <?php echo
$getmobileno ?></h3></td>
<td><h3> GENDER: </h3></td>
<td><h3> <?php echo $getgendes
?></h3></td>
</tr>
<tr>
<td
colspan=2><center><h3>TRICY
CLE INFORMATION
</h3></center></td>
</tr>
<tr>
<td><h3> PLATE NUMBER:
</h3></td>
<td><h3> <?php echo
$getplateno; ?></h3></td>
</tr>
<tr>

<td><h3> COLOR: </h3></td>
<td><h3> <?php echo $getcolor;
?></h3></td>
<td><h3> BRAND: </h3></td>
<td><h3> <?php echo $getbrand;
?></h3></td>
</tr>
<tr>
<td><h3> MODEL: </h3></td>
<td><h3> <?php echo $getmodel;
?></h3></td>
</tr>
<tr>
<td><h3> BODY NUMBER:
</h3></td>
<td><input type="text"
name="bodyno"/></td>
</tr>


<tr>
<td
colspan=2><center><h3>DRIVE
R DOCUMENTS
</h3></center></td>
</tr>

<tr>
<td colspan=2><center>
<img id="output_image"
style="height: 200px; width:
300px;"/><br/> <br/>
```

```
<label class="btn btn-default btn-file"> Upload license card
<input type="file" name="user_image" style="display: none;" onchange="preview_image(event)"  />
</label></center><br/></td>
</tr>
</tr>

<td colspan=2><center>
<img id="output_image1" style="height: 200px; width: 300px; "/><br/> <br/>


<label class="btn btn-default btn-file"> Upload Barangay Clearance
<input type="file" name="user_image1" style="display: none;" onchange="preview_image1(event)"  />
</label></center><br/></td>
</tr>
</tr>
<tr>


<td colspan=2><center><h3>TRICYCLE DOCUMENTS</h3></center></td>
</tr>

<tr>
<td colspan=2><center>
<img id="output_image2" style="height: 200px; width: 300px;"/><br/> <br/>
```

```
<label class="btn btn-default btn-file"> Upload Tricycle Registration
<input type="file" name="tricycleregs" style="display: none;" onchange="preview_image2(event)"  />
</label></center><br/></td>
</tr>
</tr>

<td colspan=2><center>
<img id="output_image3" style="height: 200px; width: 300px; "/><br/> <br/>

<label class="btn btn-default btn-file"> Upload Plate Card
<input type="file" name="platecard" style="display: none;" onchange="preview_image3(event)"  />
</label></center><br/></td>
</tr>
</tr>
<tr>
<td colspan=2>
<center>


<button name="confirmdriv" type="submit" class="btn" color="blue"  style="background-color: #ff8c3b; color: #f5f5f5;">CONFIRM
</button></td>
</tr>
</center>
```

```
</table>
</form>
<br/>
</div>
</body>
</html>
```

Confirmoperator.php

```
<?php
require_once 'dbconnect.php';
include('adminsidenav.php');
if( !isset($_SESSION['user']) ) {
header("Location: index.php");
exit;
}
$ID = $_GET['ID'];

$res=mysql_query("SELECT * FROM operator WHERE ID='$ID'");
$userRow=mysql_fetch_array($res);



$firstname = $userRow['firstname'];
$middlename = $userRow['middlename'];
$surname = $userRow['surname'];
$profilepic = $userRow['profilepic'];
$username = $userRow['username'];
$password= $userRow['password']; $bday = $userRow['bday']; $age = $userRow['age']; $mobileno = $userRow['mobile']; $gender = $userRow['gender']; $religion = $userRow['religion']; $civilstat = $userRow['civilstatus']; $spouse = $userRow['spouse']; $email= $userRow['email']; $houseno = $userRow['houseno']; $city = $userRow['city']; $provincial = $userRow['provincial']; $zipcode = $userRow['zipcode']; $tel = $userRow['tel']; $contactperson= $userRow['contactperson']; $relation = $userRow['relation']; $ehouseno = $userRow['ehouseno']; $ecity= $userRow['ecity']; $eprovincial= $userRow['eprovincial']; $ezipcode= $userRow['ezipcode']; $etel = $userRow['etel']; if(isset($_POST['confirmoperator'])) { $FullName = $getfirstname.' '.$getmiddlename.' '.$getsurname; $address = $userRow['homeaddress']; $imgFile = $_FILES['barangayclearance']['name'];
```

```
$tmp_dir = $_FILES['barangayclearance']['tmp_name'];
$imgSize = $_FILES['barangayclearance']['size'];

if(empty($imgFile)){
$errMSG = "Please Select Image File.";
}
else
{
$upload_dir = 'images/'; // upload directory

$imgExt = strtolower(pathinfo($imgFile,PATHINFO_EXTENSION));

// valid image extensions
$valid_extensions = array('jpeg', 'jpg', 'png', 'gif'); // valid extensions

// rename uploading image
$userpic = rand(1000,1000000).".".$imgExt;

// allow valid image file formats
if(in_array($imgExt, $valid_extensions)){
// Check file size '5MB'
if($imgSize < 5000000)
{
move_uploaded_file($tmp_dir,$upload_dir.$userpic);

}
else{
$errMSG = "Sorry, your file is too large.";
}
}
else{
$errMSG = "Sorry, only JPG, JPEG, PNG & GIF files are allowed.";
}
}

if(!isset($errMSG)){

$query =("UPDATE operator SET barangayclearance= '$userpic', status='confirmed' WHERE ID='$ID'");
$data = mysql_query ($query)or die(mysql_error());

if($data)
{

header('Location: driveradmin.php');

}

else

{

echo "not successfull insert";
```

```
}

}

}

?>

<!DOCTYPE html>
<html lang="en">
<head>
<title></title>

<meta charset="UTF-8">
<meta name="viewport" content="width=device-width, initial-scale=1">
<link href="css/style.css" rel="stylesheet">

<!-- CSS -->
<link rel="stylesheet" href="http://fonts.googleapis.com/css?family=Roboto:400,100,300,500">
<link rel="stylesheet" href="assets/bootstrap/css/bootstrap.min.css">
<link rel="stylesheet" href="assets/font-awesome/css/font-awesome.min.css">
<link rel="stylesheet" href="assets/css/form-elements.css">
<link rel="stylesheet" href="assets/css/style.css">

<!-- HTML5 Shim and Respond.js IE8 support of HTML5 elements and media queries -->
<!-- WARNING: Respond.js doesn't work if you view the page via file:// -->
<!--[if lt IE 9]>
<script src="https://oss.maxcdn.com/libs/html5shiv/3.7.0/html5shiv.js"></script>
<script src="https://oss.maxcdn.com/libs/respond.js/1.4.2/respond.min.js"></script>
<![endif]-->

<!-- Favicon and touch icons -->
<link rel="shortcut icon" href="assets/ico/favicon.png">
<link rel="apple-touch-icon-precomposed" sizes="144x144" href="assets/ico/apple-touch-icon-144-precomposed.png">


<link rel="apple-touch-icon-precomposed" sizes="114x114" href="assets/ico/apple-touch-icon-114-precomposed.png">
<link rel="apple-touch-icon-precomposed" sizes="72x72" href="assets/ico/apple-touch-icon-72-precomposed.png">
<link rel="apple-touch-icon-precomposed" href="assets/ico/apple-touch-icon-57-precomposed.png">

<style>
body{
font-family: Calibri;
background: #f5f5f5;
```

```
}
.main {
height:550px;
width:90%;
margin:0 auto;
padding: 20px 20px 20px 20px;


}
.main h1{
color:#171717;
font-size: 30px;
font-weight: 100;
}
.UserStat{
border: 1.5px solid #428BCA;
width: 100%;
height: 300px;
border-radius: 8px 8px 8px 8px;
float: left;




}
.input-group{
width: 100%;

}
td{
padding: 10px 10px 10px 10px;

}
input[type="text"],
input[type="number"],
input[type="password"],
input[type="date"]{
border: 1px solid #ccc;

}
.userstat{

background-color: #428BCA;

width: 100%;
height: 100%;
padding: 10px 0px 10px 0px;
}
.RideStat{
border: 1.5px solid #428BCA;
width: 45%;
height: 300px;
border-radius: 8px 8px 8px 8px;
float: right;




}
.ridestat{

background-color: #428BCA;
width: 100%;
height: 100%;
padding: 10px 0px 10px 0px;
}
htxt {
color: #f5f5f5;
font-size: 30px;
text-align: center;

}


</style>

<script type='text/javascript'>
function preview_image(event)
{
var reader = new FileReader();
reader.onload = function()
{
var output = document.getElementById('output_image');
output.src = reader.result;
}

reader.readAsDataURL(event.target.files[0]);
```

```
}

function preview_image1(event)
{
var reader = new FileReader();
reader.onload = function()
{
var output =
document.getElementById('outp
ut_image1');
output.src = reader.result;
}
reader.readAsDataURL(event.tar
get.files[0]);
}
function preview_image2(event)
{
var reader = new FileReader();
reader.onload = function()
{
var output =
document.getElementById('outp
ut_image2');
output.src = reader.result;
}
reader.readAsDataURL(event.tar
get.files[0]);

}
function preview_image3(event)
{
var reader = new FileReader();
reader.onload = function()
{
var output =
document.getElementById('outp
ut_image3');
output.src = reader.result;
}
reader.readAsDataURL(event.tar
get.files[0]);

}
```

```
</script>

</head>
<body>
<div id="main">
<div class="main">
<h1>CONFIRM DRIVER</h1>

<hr/>
<div style="
width: 80%;

margin: 0 auto;
">


<div style="width: 80%;
margin:0 auto;">


<table style="width: 100%;">
<form method="post"
enctype="multipart/form-data">

<hr/>
<?php echo $errMSG; ?>

<tr>
<td colspan=2> <center ><h3>
ACCOUNT INFO <hr
width="50%"> </h3> </center>
</td>

</tr>
<tr>

<td colspan=2><center>
<img src="images/<?php echo
$profilepic ?>"
```

```
id="output_image" style="height: 100px; width: 100px; border-radius:100px;"/><br/> <br/>

</center><br/></td>
</tr>

<tr>
<td colspan="2">
<div class="input-group">
<div class="input-group-addon">
<i class="fa fa-user">
</i>
</div>
<input class="form-control" id="username" name="username" placeholder="Enter Username.." type="text" value="<?php echo $username ?>"/>
</div>

</td>


</tr>


<tr>
<td>

<div class="input-group">
<div class="input-group-addon">
<i class="fa fa-lock">
</i>
</div>
<input class="form-control" id="password" name="password" placeholder="Enter Password" type="password" value="<?php echo $password ?>"/>
</div>

</td>
</tr>
</table>
<table>
<tr>
<td colspan="3"> <center ><h3> PERSONAL INFO <hr width="50%"> </h3> </center>
</td>


</tr>
<tr>
<td>
<div class="input-group">
<div class="input-group-addon">

<i class="fa fa-user">
</i>
</div>

<input class="form-control" id="firstname" name="firstname" placeholder="First Name " type="text" value="<?php echo $firstname ?>"/>
</div>

</td>
<td>
<div class="input-group">

<div class="input-group-addon">
<i class="fa fa-user">
</i>
</div>
<input class="form-control" id="middlename" name="middlename" placeholder="Middle Name"


type="text" value="<?php echo $middlename ?>"/>
```

```
</div>
</td>
<td>
<div class="input-group">
<div class="input-group-addon">
<i class="fa fa-user">
</i>
</div>
<input class="form-control" id="surname" name="surname" placeholder="Surname" type="text" value="<?php echo $surname ?>"/>
</div>
</td>

</tr>
</tr>
<td>
<div class="input-group">
<div class="input-group-addon">
<i class="fa fa-transgender">
</i>
</div>
<select class="form-control" style="height:44px;" name="gender">
<option>Gender </option>
<option>Male </option>
<option>Female</option>
</select>
</div>
</td>
<td colspan=2>
<div class="input-group">
<div class="input-group-addon">

<i class="fa fa-users">
</i>
</div>
<input class="form-control" id="religion" name="religion" placeholder="Religion" type="text" value="<?php echo $religion ?>"/>
</div>

</td>
</tr>

<tr>
<td colspan="2">
<div class="input-group">
<div class="input-group-addon">
<i class="fa fa-birthday-cake">
</i>
</div>
<input class="form-control" style="height:44px;" id="date" name="bday" placeholder="MM/DD/YYYY" type="date" value="<?php echo $bday ?>"/>
</div>
</td>
<td colspan="1">
<div class="input-group">
<div class="input-group-addon">
<i class="fa fa-user">
</i>
</div>
<input class="form-control" id="age" name="age" placeholder="Age" type="text" value="<?php echo $age ?>"/>
</div>

</td>

</tr>

<tr>
<td>
<div class="input-group">
<div class="input-group-addon">
```

```
<i class="fa fa-venus-mars">
</i>
</div>
<select class="form-control"
style="height:44px;"
name="civilstat">
<option>Single</option>
<option>Married</option>
<option>Divorce</option>
<option>Widowed</option>
</select>
</div>
</td>
<td colspan="2">
<div class="input-group">
<div class="input-group-addon">
<i class="fa fa-user">
</i>
</div>
<input class="form-control"
id="name8" name="spouse"
placeholder="Spouse / Husband
Name" type="text"
value="<?php echo $spouse?>"/>
</div>


</td>

</tr>
<tr>
<td colspan="2">

<div class="input-group">
<div class="input-group-addon">
<i class="fa fa-envelope">
</i>
</div>
<input class="form-control"
id="email" name="email"
placeholder="Email
Address" type="text"
value="<?php echo $email ?>"/>
</div>
</td>
<td>

<div class="input-group">
<div class="input-group-addon">
<i class="fa fa-mobile">
</i>
</div>
<input class="form-control"
id="mobileno" name="mobileno"
placeholder="Mobile No."
type="text" value="<?php echo
$mobileno ?>"/>
</div>
</td>

</tr>
<tr>
<td colspan="3"> <center ><h3>
RESIDENT DATA <hr
width="50%"> </h3> </center>
</td>
</tr>

<tr>

<td colspan=3>
<div class="input-group">
<div class="input-group-addon">
<i class="fa fa-home">
</i>
</div>
<input class="form-control"
id="houseno" name="houseno"
placeholder="House No. /
Barangay" type="text"
value="<?php echo $houseno
?>"/>
</div>

</td>
```

```
</tr>

<tr>

<td colspan=2>

<div class="input-group">
<div class="input-group-addon">
<i class="fa fa-home">
</i>
</div>
<input class="form-control" id="city" name="city" placeholder="City" type="text" value="<?php echo $city ?>"/>
</div>

</td>



<td>
<div class="input-group">
<div class="input-group-addon">
<i class="fa fa-home">
</i>
</div>
<input class="form-control" id="provincial" name="provincial" placeholder="Provincial / State" type="text" value="<?php echo $provincial ?>"/>
</div>


</td>

</tr>

<tr>

<td>
<div class="input-group">
<div class="input-group-addon">
<i class="fa fa-home">
</i>

</div>
<input class="form-control" id="zipcode" name="zipcode" placeholder="Zip code" type="text" value="<?php echo $zipcode ?>"/>
</div>

</td>
<td colspan=3>
<div class="input-group">
<div class="input-group-addon">
<i class="fa fa-phone">
</i>
</div>
<input class="form-control" id="tel" name="tel" placeholder="Tel no. / Mobile no" type="text" value="<?php echo $tel ?>"/>
</div>
</td>

</tr>
<tr>
<td colspan="3"> <center ><h3> EMERGENCY CONTACT <hr width="50%"> </h3> </center>
</td>
</tr>
<tr>
<td colspan=2>
<div class="input-group">
<div class="input-group-addon">
<i class="fa fa-user">
</i>
</div>
<input class="form-control" id="contact person" name="contactperson" placeholder="Contact Person"
```

```
type="text" value="<?php echo $contactperson ?>"/>
</div>


</td>

<td>

<div class="input-group">
<div class="input-group-addon">
<i class="fa fa-child">
</i>
</div>
<input class="form-control" id="relation" name="relation" placeholder="Relation" type="text" value="<?php echo $relation ?>"/>
</div>
</td>

</tr>
<tr>

<td colspan=3>
<div class="input-group">
<div class="input-group-addon">
<i class="fa fa-home">
</i>
</div>
<input class="form-control" id="houseno" name="ehouseno" placeholder="House No. / Barangay" type="text" value="<?php echo $ehouseno ?>"/>
</div>

</td>

</tr>
<tr>

<td colspan=2>

<div class="input-group">
<div class="input-group-addon">
<i class="fa fa-home">
</i>
</div>


<input class="form-control" id="city" name="ecity" placeholder="City" type="text" value="<?php echo $ecity ?>"/>
</div>

</td>


<td>
<div class="input-group">
<div class="input-group-addon">
<i class="fa fa-home">
</i>
</div>
<input class="form-control" id="provincial" name="eprovincial" placeholder="Provincial / State" type="text" value="<?php echo $eprovincial ?>"/>
</div>


</td>

</tr>

<tr>

<td>
<div class="input-group">
<div class="input-group-addon">
<i class="fa fa-home">
```

```
</i>

</div>
<input class="form-control" id="zipcode" name="ezipcode" placeholder="Zip code" type="text" value="<?php echo $ezipcode ?>"/>
</div>

</td>
<td colspan=3>

<div class="input-group">
<div class="input-group-addon">
<i class="fa fa-phone">
</i>
</div>
<input class="form-control" id="tel" name="etel" placeholder="Tel no. / Mobile no" type="text" value="<?php echo $etel ?>"/>
</div>
</td>

</tr>
<tr>
<td colspan="3"> <center><h3>OPERATOR DOCUMENTS <hr width="50%"> </h3> </center>
</td>
</tr>

<tr>
<td colspan=3><center>
<img src="images/<?php echo $userpic ?>" id="output_image1" style="height: 350px; width: 600px;"/><br/> <br/>

<label class="btn btn-default btn-file"> <span class="glyphicon glyphicon-open"></span>
Upload Barangay Clearance
<input type="file" name="barangayclearance"

style="display: none;" onchange="preview_image1(event)" accept="image/*" />
</label></center><br/></td>
</tr>

<tr>
<td colspan=3><center><button style="color:white; background-color:


#f70" name="confirmoperator" class="btn"> Confirm
<span class="glyphicon glyphicon-triangle-right"
></span>
</button></center><br/> </td>
</tr>

</table>
</form>
<br/>
</div>
</body>
</html>
```

Dailyattendance.php

```
<?php
include('adminsidenav.php');
$UserID = $_SESSION['user'];
// select loggedin users detail


?>
<!DOCTYPE html>
<html lang="en">
<head>
```

```
<title></title>
<meta charset="UTF-8">

<meta name="viewport" content="width=device-width, initial-scale=1">
<link href="css/style.css" rel="stylesheet">

<!-- CSS -->
<link rel="stylesheet" href="http://fonts.googleapis.com/css?family=Roboto:400,100,300,500">
<link rel="stylesheet" href="assets/bootstrap/css/bootstrap.min.css">
<link rel="stylesheet" href="assets/font-awesome/css/font-awesome.min.css">

<link rel="stylesheet" href="assets/css/form-elements.css">
<link rel="stylesheet" href="assets/css/style.css">

<!-- HTML5 Shim and Respond.js IE8 support of HTML5 elements and media queries -->
<!-- WARNING: Respond.js doesn't work if you view the page via file:// -->
<!--[if lt IE 9]>
<script src="https://oss.maxcdn.com/libs/html5shiv/3.7.0/html5shiv.js"></script>
<script src="https://oss.maxcdn.com/libs/respond.js/1.4.2/respond.min.js"></script>
<![endif]-->

<!-- Favicon and touch icons -->
<link rel="shortcut icon" href="assets/ico/favicon.png">
<link rel="apple-touch-icon-precomposed" sizes="144x144" href="assets/ico/apple-touch-icon-144-precomposed.png">
<link rel="apple-touch-icon-precomposed" sizes="114x114" href="assets/ico/apple-touch-icon-114-precomposed.png">
<link rel="apple-touch-icon-precomposed" sizes="72x72" href="assets/ico/apple-touch-icon-72-precomposed.png">
<link rel="apple-touch-icon-precomposed" href="assets/ico/apple-touch-icon-57-precomposed.png">

<style>
body{
font-family: Calibri;
background: #f5f5f5;
}

.main {
height:550px;
width:90%;
margin:0 auto;
padding: 20px 20px 20px 20px;


}
.main h1{
color:#171717;
font-size: 30px;
font-weight: 100;
}
.UserStat{
```

```
border: 1.5px solid #428BCA;
width: 100%;
height: 300px;

border-radius: 8px 8px 8px 8px;
float: left;




}
.userstat{

background-color: #428BCA;
width: 100%;
height: 100%;
padding: 10px 0px 10px 0px;
}
.RideStat{
border: 1.5px solid #428BCA;
width: 45%;
height: 300px;
border-radius: 8px 8px 8px 8px;
float: right;




}
.ridestat{

background-color: #428BCA;
width: 100%;
height: 100%;
padding: 10px 0px 10px 0px;
}
htxt {
color: #f5f5f5;
font-size: 30px;
text-align: center;

}

.qstudenttbl {
border-collapse: collapse;
width: 100%;
color: #37353A;

}

.qstudenttbl td,
th {
border: 1px solid #ccc;
font-size: 20px;
text-align: center;
padding: 10px 10px 10px 10px;
}
.buttonreport{
height: 45%;
width: 35%;


background-size: 100% 100%;
background-repeat: no-repeat;


margin: 0 auto;
float: left;

border-radius: 8px 8px 8px 8px;
padding: 10px 10px 10px 10px;
border: none;
-webkit-transition-duration:  0.4s;
/* Safari */
transition-duration: 0.4s;

cursor: pointer;

}

button.buttonreport:hover {
background-image:
url('images/hover.png');;
color: pink;
}

</style>
</head>
<body>
<div id="main">
```

```
<div style="width:90%; margin:0
auto;" class="main">
<h1> DAILY COLLECTION
</h1>
<hr/>
<form method="post"
enctype="multipart/form-data">
<input type="text"
name="searchvalue1"placeholder
="Search..." />
<button class="btn"
name="search1"
style="background-color:
#ff8c3b; color:whitesmoke;" >
Search </button> <br/>
</form><br/>
<?php

$servername = "localhost";
$username = "root";
$password = "";
$dbname = "TODA";

// Create connection
$conn = new
mysqli($servername, $username,
$password, $dbname);
$valueToSearch =
$_POST['searchvalue1'];



$sql = "SELECT COUNT(ID),
DATE FROM attendance
GROUP BY DATE ORDER BY
COUNT(ID) DESC";
// Check connection
if(isset($_POST["search1"])){
$sql = "SELECT * FROM
attendance` AND
CONCAT(`DATE`) LIKE
'%".$valueToSearch."%'";
}


$result = $conn->query($sql);
if ($result->num_rows > 0) {
echo '<table class="qstudenttbl"
style="width:100%; margin: 0
auto;"><tr>



<th>Number of Driver.</th>
<th>Date</th>
<th>Action</th>

</tr>

';
// output data of each row

while($row = $result-
>fetch_assoc()) {
$DATE = $row["DATE"];

echo '
<tr>

<td>'.$row["COUNT(ID)"].'</td
>
<td>'.$row["DATE"].'</td>
<td>

<a
href="dailyattendancereport.php?
DATE='.$DATE.'" class="btn"


style="background-color: green;
color:white;">Select</a>
</td>


</tr> ';
```

```
}
echo "</table> <br/>";

} else {
echo "0 results";
}

?>

</div>

</div>

</body>
</html>
```

Dailyattendancereport.php

```
<?php
include('dbconnect.php');
include('adminsidenav.php');
$res1=mysql_query("SELECT * FROM website");
$userRow1=mysql_fetch_array($res1);
$sitename = $userRow1['sitename'];
$logo = $userRow1['logo'];
$bannerpic = $userRow1['bannerpic'];
$favicon = $userRow1['favicon'];
$welcometxt = $userRow1['welcometxt'];
$facebook = $userRow1['facebook'];
$email = $userRow1['email'];
$contactno= $userRow1['contactno'];
$address= $userRow1['address'];
$googlemap = $userRow1['googlemaps'];
$DATE = $_GET["DATE"];
?>

<!DOCTYPE html>

<html lang="en">
<head>
<title></title>
<meta charset="UTF-8">
<meta name="viewport" content="width=device-width, initial-scale=1">
<style type="text/css" media="all">
@import "assets/css/print.css";
</style>

<!-- CSS -->
<link rel="stylesheet" href="http://fonts.googleapis.com/css?family=Roboto:400,100,300,500">
<link rel="stylesheet" href="assets/bootstrap/css/bootstrap.min.css">
<link rel="stylesheet" href="assets/font-awesome/css/font-awesome.min.css">
<link rel="stylesheet" href="assets/css/form-elements.css">
<link rel="stylesheet" href="assets/css/style.css">

<!-- HTML5 Shim and Respond.js IE8 support of HTML5 elements and media queries -->
<!-- WARNING: Respond.js doesn't work if you view the page via file:// -->
<!--[if lt IE 9]>
<script src="https://oss.maxcdn.com/libs
```

```
/html5shiv/3.7.0/html5shiv.js"><
/script>
<script
src="https://oss.maxcdn.com/libs
/r


espond.js/1.4.2/respond.min.js">
</script>
<![endif]-->

<!-- Favicon and touch icons -->
<link rel="shortcut icon"
href="assets/ico/favicon.png">
<link rel="apple-touch-icon-
precomposed" sizes="144x144"
href="assets/ico/apple-touch-
icon-144-precomposed.png">
<link rel="apple-touch-icon-
precomposed" sizes="114x114"
href="assets/ico/apple-touch-
icon-114-precomposed.png">
<link rel="apple-touch-icon-
precomposed" sizes="72x72"
href="assets/ico/apple-touch-
icon-72-precomposed.png">
<link rel="apple-touch-icon-
precomposed"
href="assets/ico/apple-touch-
icon-57-precomposed.png">


</head>
<body style="background-
color:#f5f5f5;">



<div id="main">
<div style="width:90%; margin:0
auto;" class="main">


<button type="button"
style="font-size:20pt;
background-color:#f96f04;
color:white; margin-left:80%"
onclick="printDiv('printarea')"
value="Print Report" class="btn
btn-default btn-sm">

<span class="glyphicon
glyphicon-print"></span>
PRINT
</button>

<div id="printarea">
<img src="images/header.png">

<b><h2> DAILY DRIVER
ATTENDANCE</h2></b>
<h3> <?php echo
$DATE?></h3>
<?php

$servername = "localhost";
$username = "root";
$password = "";
$dbname = "TODA";

$valueToSearch =
$_POST['searchvalue2'];
// Create connection
$conn = new
mysqli($servername, $username,
$password, $dbname);
// Check connection

$sql = "SELECT * FROM
attendance JOIN tricycle ON
attendance.plateno =
tricycle.plateno JOIN driver ON
attendance.licenseno =
driver.licenseno WHERE
attendance.DATE='$DATE' ";

$result = $conn->query($sql);

if ($result->num_rows > 0) {
```

```
$rowcount=mysqli_num_rows($r
esult);
echo '<table class="qstudenttbl"
style="width:100%; margin: 0
auto;"><tr>

<td> </td>

<td><b>License NO</b></td>

<td><b>Full Name</b></td>
<td><b>Plate No.</b></td>
<td><b>Body No.</b></td>



</tr>

';
// output data of each row

while($row = $result-
>fetch_assoc()) {
$licenseno = $row["licenseno"];
$plateno= $row["plateno"];
$bodyno= $row["bodyno"];
$FullNAme = $row["firstname"].'
'.$row["middlename"].'
'.$row["surname"];
$total += $row['dailycollection'];
$number++;



echo '
<tr>
<td>'.$number.'</td>
<td>'.$licenseno.'</td>
<td>'. $FullNAme.'</td>
<td>'.$plateno.'</td>
<td>'.$bodyno.'</td>
</tr>


';

}


echo "<tr>
<td colspan=6><strong
style='margin-
left:60%;'>TOTAL DRIVER:
$rowcount </strong></td>
</tr>


</table> <br/>";
} else {
echo "0 results";
}

?>
</tr>

</table>

</div>
</center>

</div>

</div>

</div>


</body>
</html>
<script>
function printDiv(divName) {
var printContents =
document.getElementById(divN
ame).innerHTML;
```

```
var originalContents = document.body.innerHTML;

document.body.innerHTML = printContents;

window.print();



document.body.innerHTML = originalContents;
}

</script>
```

Dailycollection.php

```
<?php
include('dbconnect.php');
include('adminsidenav.php');
$res1=mysql_query("SELECT * FROM website");
$userRow1=mysql_fetch_array($res1);

$sitename = $userRow1['sitename'];
$logo = $userRow1['logo'];
$bannerpic = $userRow1['bannerpic'];
$favicon = $userRow1['favicon'];
$welcometxt = $userRow1['welcometxt'];
$facebook = $userRow1['facebook'];
$email = $userRow1['email'];
$contactno= $userRow1['contactno'];
$address= $userRow1['address'];
$googlemap = $userRow1['googlemaps'];
$DATE = $_GET["DATE"];
?>


<!DOCTYPE html>
<html lang="en">
<head>
<title></title>
<meta charset="UTF-8">

<meta name="viewport" content="width=device-width, initial-scale=1">
<style type="text/css" media="all">
@import "assets/css/print.css";
</style>

<!-- CSS -->
<link rel="stylesheet" href="http://fonts.googleapis.com/css?family=Roboto:400,100,300,500">
<link rel="stylesheet" href="assets/bootstrap/css/bootstrap.min.css">
<link rel="stylesheet" href="assets/font-awesome/css/font-awesome.min.css">
<link rel="stylesheet" href="assets/css/form-elements.css">

<link rel="stylesheet" href="assets/css/style.css">

<!-- HTML5 Shim and Respond.js IE8 support of HTML5 elements and media queries -->
<!-- WARNING: Respond.js doesn't work if you view the page via file:// -->
<!--[if lt IE 9]>
```

```
<script
src="https://oss.maxcdn.com/libs
/html5shiv/3.7.0/html5shiv.js"><
/script>
<script
src="https://oss.maxcdn.com/libs
/respond.js/1.4.2/respond.min.js"
></script>
<![endif]-->


<!-- Favicon and touch icons -->
<link rel="shortcut icon"
href="assets/ico/favicon.png">
<link rel="apple-touch-icon-
precomposed" sizes="144x144"
href="assets/ico/apple-touch-
icon-144-precomposed.png">
<link rel="apple-touch-icon-
precomposed" sizes="114x114"
href="assets/ico/apple-touch-
icon-114-precomposed.png">
<link rel="apple-touch-icon-
precomposed" sizes="72x72"
href="assets/ico/apple-touch-
icon-72-precomposed.png">
<link rel="apple-touch-icon-
precomposed"
href="assets/ico/apple-touch-
icon-57-precomposed.png">


</head>
<body style="background-
color:#f5f5f5;">




<div id="main">
<div style="width:90%; margin:0
auto;" class="main">
```

```
<button type="button"
style="font-size:20pt;
background-color:#f96f04;
color:white; margin-left:80%"
onclick="printDiv('printarea')"
value="Print Report" class="btn
btn-default btn-sm">
<span class="glyphicon
glyphicon-print"></span>
PRINT
</button>

<div id="printarea">
<img src="images/header.png">
<b><h2> DAILY DRIVER
ATTENDANCE</h2></b>
<h3> <?php echo
$DATE?></h3>
<?php

$servername = "localhost";
$username = "root";
$password = "";
$dbname = "TODA";

$valueToSearch =
$_POST['searchvalue2'];
// Create connection
$conn = new
mysqli($servername, $username,
$password, $dbname);
// Check connection

$sql = "SELECT * FROM
attendance JOIN tricycle ON
attendance.plateno =
tricycle.plateno JOIN driver ON
attendance.licenseno =
driver.licenseno WHERE
attendance.DATE='$DATE' ";

$result = $conn->query($sql);

if ($result->num_rows > 0) {
```

```
$rowcount=mysqli_num_rows($r
esult);
echo '<table class="qstudenttbl"
style="width:100%; margin: 0
auto;"><tr>

<td> </td>

<td><b>License NO</b></td>
<td><b>Full Name</b></td>
<td><b>Plate No.</b></td>
<td><b>Body No.</b></td>


</tr>

';
// output data of each row

while($row = $result-
>fetch_assoc()) {
$licenseno = $row["licenseno"];
$plateno= $row["plateno"];
$bodyno= $row["bodyno"];
$FullNAme = $row["firstname"].'
'.$row["middlename"].'
'.$row["surname"];
$total += $row['dailycollection'];
$number++;



echo '
<tr>
<td>'.$number.'</td>
<td>'.$licenseno.'</td>
<td>'. $FullNAme.'</td>
<td>'.$plateno.'</td>
<td>'.$bodyno.'</td>

</tr>


';
}


echo "<tr>
<td colspan=6><strong
style='margin-
left:60%;'>TOTAL DRIVER:
$rowcount </strong></td>
</tr>



</table> <br/>";
} else {
echo "0 results";
}

?>
</tr>

</table>

</div>
</center>

</div>

</div>

</div>


</body>
</html>
<script>
function printDiv(divName) {
var printContents =
document.getElementById(divN
ame).innerHTML;
var originalContents =
document.body.innerHTML;
```

```
document.body.innerHTML = printContents;

window.print();

document.body.innerHTML = originalContents;
}

</script>
```

Dailycollectionreport.php

```
<?php
include('dbconnect.php');
include('adminsidenav.php');
$res1=mysql_query("SELECT * FROM website");
$userRow1=mysql_fetch_array($res1);
$sitename = $userRow1['sitename'];
$logo = $userRow1['logo'];
$bannerpic = $userRow1['bannerpic'];
$favicon = $userRow1['favicon'];
$welcometxt = $userRow1['welcometxt'];
$facebook = $userRow1['facebook'];
$email = $userRow1['email'];
$contactno= $userRow1['contactno'];
$address= $userRow1['address'];
$googlemap = $userRow1['googlemaps'];
$DATE = $_GET["DATE"];



?>


<!DOCTYPE html>
<html lang="en">
<head>
<title></title>
<meta charset="UTF-8">

<meta name="viewport" content="width=device-width, initial-scale=1">
<style type="text/css" media="all">
@import "assets/css/print.css";
</style>


<!-- CSS -->
<link rel="stylesheet" href="http://fonts.googleapis.com/css?family=Roboto:400,100,300,500">
<link rel="stylesheet" href="assets/bootstrap/css/bootstrap.min.css">
<link rel="stylesheet" href="assets/font-awesome/css/font-awesome.min.css">
<link rel="stylesheet" href="assets/css/form-elements.css">
<link rel="stylesheet" href="assets/css/style.css">

<!-- HTML5 Shim and Respond.js IE8 support of HTML5 elements and media queries -->
<!-- WARNING: Respond.js doesn't work if you view the page via file:// -->
<!--[if lt IE 9]>
<script src="https://oss.maxcdn.com/libs/html5shiv/3.7.0/html5shiv.js"></script>
```

```
<script
src="https://oss.maxcdn.com/libs
/respond.js/1.4.2/respond.min.js"
></script>
<![endif]-->

<!-- Favicon and touch icons -->
<link rel="shortcut icon"
href="assets/ico/favicon.png">
<link rel="apple-touch-icon-
precomposed" sizes="144x144"
href="assets/ico/apple-touch-
icon-144-precomposed.png">


<link rel="apple-touch-icon-
precomposed" sizes="114x114"
href="assets/ico/apple-touch-
icon-114-precomposed.png">
<link rel="apple-touch-icon-
precomposed" sizes="72x72"
href="assets/ico/apple-touch-
icon-72-precomposed.png">
<link rel="apple-touch-icon-
precomposed"
href="assets/ico/apple-touch-
icon-57-precomposed.png">


</head>
<body style="background-
color:#f5f5f5;">



<div id="main">
<div style="width:90%; margin:0
auto;" class="main">


<button type="button"
style="font-size:20pt;
background-color:#f96f04;
color:white; margin-left:80%"
onclick="printDiv('printarea')"
value="Print Report" class="btn
btn-default btn-sm">
<span class="glyphicon
glyphicon-print"></span>
PRINT
</button>

<div id="printarea">
<img src="images/header.png">
<b><h1> DAILY
COLLECTION
REPORT</h1></b>
<h1> <?php echo
$DATE?></h1>
<?php


$servername = "localhost";
$username = "root";

$password = "";
$dbname = "TODA";

$valueToSearch =
$_POST['searchvalue2'];
// Create connection
$conn = new
mysqli($servername, $username,
$password, $dbname);
// Check connection

$sql = "SELECT * FROM
attendance JOIN tricycle ON
attendance.plateno =
tricycle.plateno JOIN driver ON
attendance.licenseno =
driver.licenseno WHERE
attendance.DATE='$DATE' ";

$result = $conn->query($sql);

if ($result->num_rows > 0) {
$rowcount=mysqli_num_rows($r
esult);
```

```
echo '<table class="qstudenttbl" style="width:100%; margin: 0 auto;"><tr>

<td> </td>

<td><b>License NO</b></td>
<td><b>Full Name</b></td>
<td><b>Plate No.</b></td>
<td><b>Body No.</b></td>
<td><b> Daily Collection </b></td>



</tr>

';

// output data of each row

while($row = $result->fetch_assoc()) {
$licenseno = $row["licenseno"];
$plateno= $row["plateno"];

$bodyno= $row["bodyno"];
$FullNAme = $row["firstname"].' '.$row["middlename"].' '.$row["surname"];
$total += $row['dailycollection'];
$number++;



echo '
<tr>
<td>'.$number.'</td>
<td>'.$licenseno.'</td>
<td>'. $FullNAme.'</td>
<td>'.$plateno.'</td>
<td>'.$bodyno.'</td>
<td>'.$row["dailycollection"].'</td>
</tr>


';

}


echo "<tr>
<td colspan=6><strong style='margin-left:60%;'>TOTAL DRIVER: $rowcount </strong></td>
</tr>
<tr>
<td colspan=6><strong style='margin-left:60%;'>TOTAL COLLECTION: $total </strong></td>

</tr>


</table> <br/>";
} else {
echo "0 results";
}

?>
</tr>

</table>

</div>
</center>

</div>

</div>

</div>
```

```
</body>
</html>
<script>
function printDiv(divName) {
var printContents = document.getElementById(divName).innerHTML;
var originalContents = document.body.innerHTML;

document.body.innerHTML = printContents;

window.print();

document.body.innerHTML = originalContents;
}

</script>

<?php
include('adminsidenav.php');
$UserID = $_SESSION['user'];

include('dbconnect.php');
$res1=mysql_query("SELECT * FROM aboutus");
$userRow1=mysql_fetch_array($res1);


$aboutus = $userRow1['aboutus'];

$res=mysql_query("SELECT * FROM organizationalchart WHERE position='President'");
$userRow=mysql_fetch_array($res);
$name = $userRow['name'];
$position = $userRow['position'];
$picture = $userRow['Picture'];

$res2=mysql_query("SELECT * FROM organizationalchart WHERE position='Vice President'");
$userRow2=mysql_fetch_array($res2);
$name2 = $userRow2['name'];
$position2 = $userRow2['position'];
$picture2 = $userRow2['Picture'];

$res3=mysql_query("SELECT * FROM organizationalchart WHERE position='Secretary'");
$userRow3=mysql_fetch_array($res3);
$name3 = $userRow3['name'];
$position3 = $userRow3['position'];
$picture3 = $userRow3['Picture'];


$res4=mysql_query("SELECT * FROM organizationalchart WHERE position='Treasurer'");
$userRow4=mysql_fetch_array($res4);

$name4 = $userRow4['name'];
$position4 = $userRow4['position'];
$picture4 = $userRow4['Picture'];



$res5=mysql_query("SELECT * FROM organizationalchart WHERE position='Auditor'");
$userRow5=mysql_fetch_array($res5);
$name5 = $userRow5['name'];
$position5 = $userRow5['position'];
$picture5 = $userRow5['Picture'];

$res6=mysql_query("SELECT * FROM organizationalchart WHERE

position='Chairman of Board of Directors'");
$userRow6=mysql_fetch_array($res6);
$name6 = $userRow6['name'];
$position6 = $userRow6['position'];
$picture6 = $userRow6['Picture'];
```

```
$aboutustxt = $_POST['aboutus'];
$presname = $_POST['presname'];
$vpresname = $_POST['vpresname'];
$secname = $_POST['secname'];
$auditname = $_POST['auditname'];
$trename = $_POST['trename'];
$chairmanname = $_POST['chairmanname'];

if(isset($_POST['save']))
{

$president = $_FILES['president']['name'];

$vpresident = $_FILES['vpresident']['name'];
$secretary = $_FILES['secretary']['name'];

$treasurer = $_FILES['treasurer']['name'];
$auditor = $_FILES['auditor']['name'];
$chairman = $_FILES['chairman']['name'];

$tmp_dir = $_FILES['president']['tmp_name'];
$imgSize = $_FILES['president']['size'];

$tmp_dir2 = $_FILES['vpresident']['tmp_name'];
$imgSize2 = $_FILES['vpresident']['size'];

$tmp_dir3 = $_FILES['secretary']['tmp_name'];
$imgSize3 = $_FILES['secretary']['size'];

$tmp_dir4 = $_FILES['treasurer']['tmp_name'];
$imgSize4 = $_FILES['treasurer']['size'];

$tmp_dir5 = $_FILES['auditor']['tmp_name'];
$imgSize5 = $_FILES['auditor']['size'];

$tmp_dir6 = $_FILES['chairman']['tmp_name'];
$imgSize6 = $_FILES['chairman']['size'];


if($president)

{
$upload_dir = 'website/images/'; // upload directory
$imgExt = strtolower(pathinfo($president,PATHINFO_EXTENSION)); // get image extension
$valid_extensions = array('jpeg', 'jpg', 'png', 'gif'); // valid extensions
$userpic = rand(1000,1000000).".".$imgExt;
if(in_array($imgExt, $valid_extensions))
{
if($imgSize < 5000000)
{
unlink($upload_dir.$picture);
move_uploaded_file($tmp_dir,$upload_dir.$userpic);
}
else
{
$errMSG = "Sorry, your file is too large it should be less then 5MB";
}
}
else
{
$errMSG = "Sorry, only JPG, JPEG, PNG & GIF files are allowed.";

}
}
else
```

```
{
// if no image selected the old image
remain as it is.
$userpic = $picture; // old image
from database
}

//favicon update
if($vpresident)
{
$upload_dir = 'website/images/'; //
upload directory


$imgExt2 =
strtolower(pathinfo($vpresident,PA
THINFO_EXTENSION)); // get
image extension
$valid_extensions = array('jpeg',
'jpg', 'png', 'gif'); // valid extensions
$userpic2 =
rand(1000,1000000).".".$imgExt2;
if(in_array($imgExt2,
$valid_extensions))
{
if($imgSize2 < 5000000)
{
unlink($upload_dir.$picture2);
move_uploaded_file($tmp_dir2,$up
load_dir.$userpic2);
}
else
{
$errMSG = "Sorry, your file is too
large it should be less then 5MB";
}
}
else
{
$errMSG = "Sorry, only JPG, JPEG,
PNG & GIF files are allowed.";
}
}
else

{
// if no image selected the old image
remain as it is.
$userpic2 = $picture2; // old image
from database
}

//bannerimage

if($secretary)
{
$upload_dir = 'website/images/'; //
upload directory
$imgExt3 =
strtolower(pathinfo($secretary,PAT


HINFO_EXTENSION)); // get
image extension

$valid_extensions = array('jpeg',
'jpg', 'png', 'gif'); // valid extensions
$userpic3 =
rand(1000,1000000).".".$imgExt3;
if(in_array($imgExt3,
$valid_extensions))
{
if($imgSize3 < 5000000)
{
unlink($upload_dir.$picture3);
move_uploaded_file($tmp_dir3,$up
load_dir.$userpic3);
}
else
{
$errMSG = "Sorry, your file is too
large it should be less then 5MB";
}
}
else
{
$errMSG = "Sorry, only JPG, JPEG,
PNG & GIF files are allowed.";
}
}
else
{
// if no image selected the old image
remain as it is.


$userpic3 = $picture3; // old image
from database
}
```

```
if($treasurer)
{
$upload_dir = 'website/images/'; // upload directory
$imgExt4 = strtolower(pathinfo($treasurer,PATHINFO_EXTENSION)); // get image extension


$valid_extensions = array('jpeg', 'jpg', 'png', 'gif'); // valid extensions
$userpic4 = rand(1000,1000000).".".$imgExt4;

if(in_array($imgExt4, $valid_extensions))
{
if($imgSize4 < 5000000)
{
unlink($upload_dir.$picture4);
move_uploaded_file($tmp_dir4,$upload_dir.$userpic4);
}
else
{
$errMSG = "Sorry, your file is too large it should be less then 5MB";
}
}
else
{
$errMSG = "Sorry, only JPG, JPEG, PNG & GIF files are allowed.";
}
}
else
{
// if no image selected the old image remain as it is.
$userpic4 = $picture4; // old image from database
}
if($auditor)
{


$upload_dir = 'website/images/'; // upload directory
$imgExt5 = strtolower(pathinfo($auditor,PATHINFO_EXTENSION)); // get image extension
$valid_extensions = array('jpeg', 'jpg', 'png', 'gif'); // valid extensions
$userpic5 = rand(1000,1000000).".".$imgExt5;

if(in_array($imgExt5, $valid_extensions))
{
if($imgSize5 < 5000000)
{
unlink($upload_dir.$picture5);

move_uploaded_file($tmp_dir5,$upload_dir.$userpic5);
}
else
{
$errMSG = "Sorry, your file is too large it should be less then 5MB";
}
}
else
{
$errMSG = "Sorry, only JPG, JPEG, PNG & GIF files are allowed.";
}
}
else
{
// if no image selected the old image remain as it is.
$userpic5 = $picture5; // old image from database
}

if($chairman)
{
$upload_dir = 'website/images/'; // upload directory
$imgExt6 = strtolower(pathinfo($chairman,PATHINFO_EXTENSION)); // get image extension
```

```
$valid_extensions = array('jpeg', 'jpg', 'png', 'gif'); // valid extensions
$userpic6 = rand(1000,1000000).".".$imgExt6;
if(in_array($imgExt6, $valid_extensions))
{

if($imgSize6 < 5000000)
{
unlink($upload_dir.$picture6);
move_uploaded_file($tmp_dir6,$upload_dir.$userpic6);
}
else
{


$errMSG = "Sorry, your file is too large it should be less then 5MB";
}
}
else
{
$errMSG = "Sorry, only JPG, JPEG, PNG & GIF files are allowed.";
}
}
else
{
// if no image selected the old image remain as it is.
$userpic6 = $picture6; // old image from database
}




if(!isset($errMSG)){
$query1 =("UPDATE aboutus SET aboutus='$aboutustxt'");
$data1 = mysql_query ($query1)or die(mysql_error());
$query2 =("UPDATE `organizationalchart` SET

`name`='$presname',`Picture`='$userpic' WHERE position='President'");
$data2 = mysql_query ($query2)or die(mysql_error());
$query3 =("UPDATE `organizationalchart` SET `name`='$vpresname',`Picture`='$userpic2' WHERE position='Vice President'");
$data3 = mysql_query ($query3)or die(mysql_error());


$query4 =("UPDATE `organizationalchart` SET `name`='$secname',`Picture`='$userpic3' WHERE position='Secretary'");
$data4 = mysql_query ($query4)or die(mysql_error());
$query5 =("UPDATE `organizationalchart` SET `name`='$trename',`Picture`='$userpic4' WHERE position='Treasurer'");
$data5 = mysql_query ($query5)or die(mysql_error());
$query6 =("UPDATE `organizationalchart` SET `name`='$auditname',`Picture`='$userpic5' WHERE position='Auditor'");
$data6 = mysql_query ($query6)or die(mysql_error());
$query7 =("UPDATE `organizationalchart` SET `name`='$chairmanname',`Picture`='$userpic6' WHERE position='Chairman of Board of Directors'");
$data7 = mysql_query ($query7)or die(mysql_error());
```

```
if($data1 )

{



$successbox ="
<div class='alert alert-success'>
Website information Successfully Saved!.
</div>

";

}

else

{

echo "not successfull insert";

}


}

}



?>
<!DOCTYPE html>
<html lang="en">
<head>
<title></title>
<meta charset="UTF-8">
<meta name="viewport" content="width=device-width, initial-scale=1">
<link href="css/style.css" rel="stylesheet">
<!-- CSS -->
<link rel="stylesheet" href="http://fonts.googleapis.com/

css?family=Roboto:400,100,300,500">
<link rel="stylesheet" href="assets/bootstrap/css/bootstrap.min.css">
<link rel="stylesheet" href="assets/font-awesome/css/font-awesome.min.css">
<link rel="stylesheet" href="assets/css/form-elements.css">
<link rel="stylesheet" href="assets/css/style.css">

<!-- HTML5 Shim and Respond.js IE8 support of

HTML5 elements and media queries -->
<!-- WARNING: Respond.js doesn't work if you view the page via file:// -->
<!--[if lt IE 9]>
<script src="https://oss.maxcdn.com/libs/html5shiv/3.7.0/html5shiv.js"></script>
<script src="https://oss.maxcdn.com/libs/respond.js/1.4.2/respond.min.js"></script>
<![endif]-->

<!-- Favicon and touch icons -->
<link rel="shortcut icon" href="assets/ico/favicon.png">
<link rel="apple-touch-icon-precomposed" sizes="144x144" href="assets/ico/apple-touch-icon-144-precomposed.png">
<link rel="apple-touch-icon-precomposed" sizes="114x114" href="assets/ico/apple-touch-icon-114-precomposed.png">
```

```
<link rel="apple-touch-icon-precomposed" sizes="72x72"

href="assets/ico/apple-touch-icon-72-precomposed.png">
<link rel="apple-touch-icon-precomposed" href="assets/ico/apple-touch-icon-57-precomposed.png">

<script>
function preview_image(event)
{
var reader = new FileReader();
reader.onload = function()
{
var output = document.getElementById('output_image');
output.src = reader.result;

}
reader.readAsDataURL(event.target.files[0]);
}

function preview_image2(event)
{
var reader = new FileReader();
reader.onload = function()
{
var output = document.getElementById('output_image2');
output.src = reader.result;
}
reader.readAsDataURL(event.target.files[0]);
}
function preview_image3(event)
{
var reader = new FileReader();
reader.onload = function()
{
var output = document.getElementById('output_image3');
output.src = reader.result;
}
reader.readAsDataURL(event.target.files[0]);
}

function preview_image4(event)
{
var reader = new FileReader();
reader.onload = function()

{
var output = document.getElementById('output_image4');
output.src = reader.result;
}
reader.readAsDataURL(event.target.files[0]);
}
function preview_image5(event)

{
var reader = new FileReader();
reader.onload = function()
{
var output = document.getElementById('output_image5');
output.src = reader.result;
}
reader.readAsDataURL(event.target.files[0]);
}
function preview_image6(event)
{
var reader = new FileReader();
reader.onload = function()
{
var output = document.getElementById('output_image6');
output.src = reader.result;
}
reader.readAsDataURL(event.target.files[0]);
}
```

```
</script>
<style>
body{
font-family: Calibri;
background: #f5f5f5;

}
.main {
height:550px;
width:90%;
margin:0 auto;
padding: 20px 20px 20px 20px;


}
.main h1{
color:#171717;
font-size: 30px;
font-weight: 100;
}

.UserStat{
border: 1.5px solid #428BCA;
width: 100%;
height: 300px;
border-radius: 8px 8px 8px 8px;
float: left;




}
.userstat{

background-color: #428BCA;
width: 100%;
height: 100%;
padding: 10px 0px 10px 0px;
}
.RideStat{
border: 1.5px solid #428BCA;
width: 45%;
height: 300px;
border-radius: 8px 8px 8px 8px;
float: right;
}
.ridestat{

background-color: #428BCA;

width: 100%;
height: 100%;
padding: 10px 0px 10px 0px;
}
htxt {
color: #f5f5f5;
font-size: 30px;
text-align: center;

}

.qstudenttbl {
border-collapse: collapse;
width: 100%;
color: #37353A;
}

.qstudenttbl td,
th {

border: 1px solid #ccc;
font-size: 20px;
text-align: center;
padding: 10px 10px 10px 10px;
}
.buttonreport{
height: 45%;
width: 35%;


background-size: 100% 100%;
background-repeat: no-repeat;


margin: 0 auto;
float: left;

border-radius: 8px 8px 8px 8px;
padding: 10px 10px 10px 10px;

border: none;
-webkit-transition-duration:  0.4s;  /*
Safari */
transition-duration: 0.4s;
cursor: pointer;
```

```
}

button.buttonreport:hover {
background-image:
url('images/hover.png');;
color: pink;
}

</style>
</head>
<body>
<div id="main">
<div style="width:90%; margin:0
auto;" class="main">

<h1>ABOUT US</h1>
<hr/>
<style>

td{

width:40%;
padding: 10px 10px 10px 10px;


}

table{
width:100%;
margin: 0 auto;
}
</style>

<form method="post"
enctype="multipart/form-data">
<table>


<tr>
<td>

<?php echo $successbox;?>
</td>
</tr>
<tr>
<td colspan="5">
<textarea class="form-control"
name="aboutus"
style="height:300px; width:100%;"
placeholder="Enter about


your company." required> <?php
echo $aboutus?> </textarea>
</td>


</tr>


</table>
<div style="width:90%; margin:0
auto;" class="main">

<h1>ORGANIZATIONAL
CHART</h1>
<hr/>
<form method="post"
enctype="multipart/form-data">



<div style="width:100%; 0 auto;
margin-top:20px; ">
<img id="output_image"
height="200px" width="200px"
style="border-radius:100%;"
src="website/images/<?php echo
$picture;?>"><br/>


<label class="btn btn-default btn-file
fa fa-upload"> Upload Picture
<input type="file" name="president"
style="display: none;"
onchange="preview_image(event)"
/>

</label></center>
<br><br>

<input type="text"
name="presname" value="<?php
echo $name;?>">
<br>
<br>
```

```
<p style="margin-top:-20px;"class="m_2"><?php echo $position;?>
</div>

<div class="col-md-3 feature_grid2" style="width: 20%; padding:10px; margin: 0 auto;">
<img id="output_image2" height="150px" width="150px" style="border-radius:100%;" src="website/images/<?php echo $picture2;?>"><br/>
<label class="btn btn-default btn-file fa fa-upload"> Upload Picture
<input type="file" name="vpresident" style="display: none;" onchange="preview_image2(event)" />

</label></center>
<br><br>

<input type="text" name="vpresname" value="<?php echo $name2;?>">
<br>
<br>
<p style="margin-top:-20px;"class="m_2"><?php echo $position2;?>
</div>

<div class="col-md-3 feature_grid2" style="width: 20%;padding:10px; margin: 0 auto;">
<img id="output_image3" height="150px" width="150px" style="border-radius:100%;" src="website/images/<?php echo $picture3;?>"><br/>
<label class="btn btn-default btn-file fa fa-upload"> Upload Picture
<input type="file" name="secretary" style="display: none;" onchange="preview_image3(event)" />

</label></center>
<br><br>

<input type="text" name="secname" value="<?php echo $name3;?>">
<br>

<br>
<p style="margin-top:-20px;"class="m_2"><?php echo $position3;?>

</div>
<div class="col-md-3 feature_grid2"style="width: 20%; padding:10px; margin: 0 auto;">
<img id="output_image4" height="150px" width="150px" style="border-radius:100%;" src="website/images/<?php echo $picture4;?>"><br/>
<label class="btn btn-default btn-file fa fa-upload"> Upload Picture
<input type="file" name="treasurer" style="display: none;" onchange="preview_image4(event)" />

</label></center>
<br><br>

<input type="text" name="trename" value="<?php echo $name4;?>">
<br>
<br>
<p style="margin-top:-20px;"class="m_2"><?php echo $position4;?>

</div>
<div class="col-md-3 feature_grid2" style="width: 20%; padding:10px; margin: 0 auto;">
```

```
<img id="output_image5" height="150px" width="150px" style="border-radius:100%;" src="website/images/<?php echo $picture5;?>"><br/>
<label class="btn btn-default btn-file fa fa-upload"> Upload Picture
<input type="file" name="auditor" style="display: none;" onchange="preview_image5(event)" />

</label></center>
<br><br>

<input type="text" name="auditname" value="<?php echo $name5;?>">
<br>
<br>
<p style="margin-top:-20px;"class="m_2"><?php echo $position5;?>

</div>
<div class="col-md-3 feature_grid2" style="width: 20%;padding:10px; margin: 0 auto;">
<img id="output_image6" height="150px" width="150px" style="border-radius:100%;" src="website/images/<?php echo $picture6;?>"><br/>

<label class="btn btn-default btn-file fa fa-upload"> Upload Picture

<input type="file" name="chairman" style="display: none;" onchange="preview_image6(event)" />

</label></center>
<br><br>

<input type="text" name="chairmanname" value="<?php echo $name6;?>">
<br>
<br>
<p style="margin-top:-20px;"class="m_2"><?php echo $position6;?>

</div>
<button type="submit" name="save" class="btn btn-info" style="color:white; background-color:blue;">
<span class="glyphicon glyphicon-save"></span>  &nbspSave
</button>


<!----//end-banner---->
</form>


</div>
</div>
<?php include ('reportpopup.php') ?>
</body>
</html>
```

Dashboardadmin.php

```
<?php
include('adminsidenav.php');
ob_start();

session_start();
require_once 'dbconnect.php';


if( !isset($_SESSION['user']) ) {
header("Location: system.php");
exit;
}
$UserID = $_SESSION['user'];
// select loggedin users detail

$res=mysql_query("SELECT * FROM admin WHERE IDadmin='$UserID'");
$userRow=mysql_fetch_array($res);
$fullname = $userRow["fullname"];
$postion = $userRow["position"];

?>
<!DOCTYPE html>
```

```
<html lang="en">
<head>
<title></title>
<meta charset="UTF-8">
<meta name="viewport"
content="width=device-width,
initial-scale=1">
<link href="css/style.css"
rel="stylesheet">
<link
href="http://netdna.bootstrapcdn.co
m/bootstrap/3.3.6/css/bootstrap.css"
rel="stylesheet">

<script
src="https://cdnjs.cloudflare.com/aj
ax/libs/jquery/3.2.1/jquery.js"></scr
ipt>
<link rel="stylesheet"
href="https://cdnjs.cloudflare.com/a
jax/libs/bootstrap-star-
rating/4.0.2/css/star-rating.min.css"
/>
<script
src="https://cdnjs.cloudflare.com/aj
ax/libs/bootstrap-star-

rating/4.0.2/js/star-
rating.min.js"></script>

<style>

body{
font-family: Calibri;
background: #f5f5f5;
}
.main {
height:550px;
width:90%;
margin:0 auto;
padding: 20px 20px 20px 20px;

}
.main h1{
color:#171717;
font-size: 30px;
font-weight: 100;
}
.UserStat{
border: 1.5px solid #428BCA;
width: 100%;
height: 300px;
border-radius: 8px 8px 8px 8px;
float: left;

}
.userstat{

background-color: #428BCA;
width: 100%;

height: 100%;
padding: 10px 0px 10px 0px;
}
.RideStat{
border: 1.5px solid #428BCA;
width: 45%;
height: 300px;
border-radius: 8px 8px 8px 8px;

float: right;

}
.ridestat{

background-color: #428BCA;
width: 100%;
height: 100%;

padding: 10px 0px 10px 0px;
}
htxt {
color: #f5f5f5;
font-size: 30px;
text-align: center;

}

</style>
</head>
```

```
<body>
<div id="main">
<div class="main">

<div style="width:100%;">
<h1><?php echo $userRow['terminalname']?> DASHBOARD</h1>
<hr/>
<br/>
<?php
date_default_timezone_set('Asia/Manila');
$date= date('F j, Y ');
$time = date('g:i:s A ');

echo "<h1>WELCOME $fullname </h1> ";
echo"<h3>$postion</h3>";
echo"<h3>$date $time</h3>";

?>



</div>


<table style="width:90%; margin:0 auto;">
<tr>
<td class="tab" style="

background-image: url('images/dr.jpg');
background-size: 100% 100%;
background-repeat: no-repeat;
border-radius: 6px;
width: 20%;


">
<?php
include("dbconnect.php");

$result1 = mysql_query("SELECT * FROM driver WHERE status='activate'");
$num_rows1 = mysql_num_rows($result1);
echo '<a style="color:#f5f5f5;" href="driver.php"><h1 style="font-size:60pt; color:#f5f5f5; margin-left: 50%; margin-top:10%;">'.$num_rows1.' </a></h1>';
?>
<htxt style="color:#f5f5f5; margin-left: 50%; font-size: 30pt;">DRIVER </htxt>

<br>
<br>
</td>

<td class="tab" style="

background-image: url('images/operatortab.png');
background-size: 100% 100%;
background-repeat: no-repeat;

border-radius: 6px;
width: 20%;


">
<?php
include("dbconnect.php");

$result1 = mysql_query("SELECT * FROM operator WHERE status='activate' AND ID!='NULL'");
$num_rows1 = mysql_num_rows($result1);


echo '<a style="color:#f5f5f5;" href="driver.php"><h1 style="font-size:60pt; color:#f5f5f5; margin-left: 50%; margin-top:10%;">'.$num_rows1.' </a></h1>';
?>
<htxt style="color:#f5f5f5; margin-left: 50%; font-size: 30pt;">OPERATOR </htxt>
```

```
<br>
<br>
</td>

<td class="tab"  style="

background-image:
url('images/tricycled.jpg');
background-size: 100% 100%;
background-repeat: no-repeat;
border-radius: 6px;
margin:20px;
width: 20%;



">

<?php
include("dbconnect.php");


$result1 = mysql_query("SELECT *
FROM tricycle WHERE
status='activate''');
$num_rows1 =
mysql_num_rows($result1);
echo '<a style="color:#f5f5f5;"
href="driver.php"><h1 style="font-
size:60pt; color:#f5f5f5; margin-left:
50%; margin-top:10%;">
'.$num_rows1.' </a></h1>';
?>
<htxt style="color:#f5f5f5; margin-
left: 50%; font-size: 30pt;">
TRICYCLE </htxt>

<br>

<br>
</td>
</tr>

</table>



<br>
<br>
<!--
```

```
<table style="width:100%;">
<tr>
<td>
<h2>RECENT
ANNOUNCEMENT</h2>
<hr>
</td>

<td>
<h2> TOP RATED DRIVER </h2>
<hr>
</td>

</tr>

<tr>
<td style="width: 30%;">



<?php
$servername = "localhost";
$username = "root";
$password = "";
$dbname = "TODA";

$valueToSearch =
$_POST['searchvalue1'];
// Create connection
$conn = new mysqli($servername,
$username, $password, $dbname);
$sql = "SELECT * FROM
announcement WHERE
IDadmin='$UserID' ORDER BY
dateandtime DESC";


$result = $conn->query($sql);

if ($result->num_rows > 0) {

// output data of each row


while($row = $result-
>fetch_assoc()) {
echo '
<div style="background-
color:white; padding:20px;">
<h1>'.$row["title"].'</h1>
```

```
<h4>'.$row["DAT"].'</h4>
<p>'.$row["announcement"].' </p>

</div>
<br/>
';



}
echo "</table> <br/>";
} else {
echo "0 results";
}



?>


</td>

<td>
<table>
<?php

$servername = "localhost";
$username = "root";
$password = "";
$dbname = "TODA";

$conn = new mysqli($servername, $username, $password, $dbname);
$sql = "SELECT ROUND(AVG(rate),1) AS Average, SUM(rate) AS sumrate, rate.licenseno, driver.profilepic, driver.firstname, driver.middlename, driver.surname FROM rate JOIN driver ON rate.licenseno = driver.licenseno GROUP BY rate.licenseno ORDER BY sumrate DESC LIMIT 10";


$result = $conn->query($sql);

if ($result->num_rows > 0) {
// output data of each row

while($row = $result->fetch_assoc()) {
$number++;


echo '


<tr>

<td>
<h3 class="m_1"><a href="#">'.$number.'</a></h3>
</td>

<td>
<img src="images/'.$row["profilepic"].'" style="border-radius:100%; " height="100px" width="100px">
</td>

<td>
<h3 class="m_1"><a href="#">'.$row["firstname"].' '.$row["surname"].'</a></h3>
<input id="input-3" class="rating rating-loading" data-min="0" data-max="5" data-step="0.1" value="'.$row["Average"].'" data-show-caption="false" data-size="xs" data-readonly="true" data-show-clear="false" >
<center><p>Average Rating '.$row["Average"].'</p></center>

</td>


</tr>
```

```
';



}

} else {
echo "0 results";

}
```

Dbconnect.php

```
<?php

// this will avoid mysql_connect() deprecation error.


error_reporting( ~E_DEPRECATED & ~E_NOTICE );
// but I strongly suggest you to use PDO or MySQLi.

define('DBHOST', 'localhost');
define('DBUSER', 'root');
define('DBPASS', '');
define('DBNAME', 'TODA');

$conn = mysql_connect(DBHOST,DBUSER,DBPASS);
$dbcon = mysql_select_db(DBNAME);


if ( !$conn ) {
die("Connection failed : " . mysql_error());
}

if ( !$dbcon ) {
die("Database Connection failed : " . mysql_error());
}
?>

<?php

$DB_HOST = 'localhost';
$DB_USER = 'root';
$DB_PASS = '';
$DB_NAME = 'TODA';

try{


$DB_con = new PDO("mysql:host={$DB_HOST};dbname={$DB_NAME}",$DB_USER,$DB_PASS);
$DB_con->setAttribute(PDO::ATTR_ERRMODE, PDO::ERRMODE_EXCEPTION);
}
catch(PDOException $e){
echo $e->getMessage();
}

?>
```

Deactivate.php

```
<?php
include('adminsidenav.php');
?>
<!DOCTYPE html>
<html lang="en">
<head>
<title></title>
<meta charset="UTF-8">
<meta name="viewport" content="width=device-width, initial-scale=1">
<link href="css/style.css" rel="stylesheet">

<!-- CSS -->
<link rel="stylesheet" href="http://fonts.googleapis.com/css?family=Roboto:400,100,300,500"
>
```

```
<link rel="stylesheet" href="assets/bootstrap/css/bootstrap.min.css">
<link rel="stylesheet" href="assets/font-awesome/css/font-awesome.min.css">


<link rel="stylesheet" href="assets/css/form-elements.css">
<link rel="stylesheet" href="assets/css/style.css">

<!-- HTML5 Shim and Respond.js IE8 support of HTML5 elements and media queries -->
<!-- WARNING: Respond.js doesn't work if you view the page via file:// -->
<!--[if lt IE 9]>
<script src="https://oss.maxcdn.com/libs/html5shiv/3.7.0/html5shiv.js"></script>
<script src="https://oss.maxcdn.com/libs/respond.js/1.4.2/respond.min.js"></script>
<![endif]-->

<!-- Favicon and touch icons -->

<link rel="shortcut icon" href="assets/ico/favicon.png">
<link rel="apple-touch-icon-precomposed" sizes="144x144" href="assets/ico/apple-touch-icon-144-precomposed.png">
<link rel="apple-touch-icon-precomposed" sizes="114x114" href="assets/ico/apple-touch-icon-114-precomposed.png">
<link rel="apple-touch-icon-precomposed" sizes="72x72" href="assets/ico/apple-touch-icon-72-precomposed.png">
<link rel="apple-touch-icon-precomposed" href="assets/ico/apple-touch-icon-57-precomposed.png">

<style>
body{
font-family: Calibri;

background-color: #f5f5f5;
}
.main {
height:550px;
width:90%;

margin:0 auto;
padding: 20px 20px 20px 20px;


}
.main h1{
color:#171717;
font-size: 30px;
font-weight: 100;
}
.UserStat{
border: 1.5px solid #428BCA;
width: 100%;
height: 300px;
border-radius: 8px 8px 8px 8px;
float: left;


}
.userstat{

background-color: #428BCA;
width: 100%;
height: 100%;
padding: 10px 0px 10px 0px;
}
.RideStat{
border: 1.5px solid #428BCA;
width: 45%;
height: 300px;
border-radius: 8px 8px 8px 8px;
float: right;
```

```
}
.ridestat{

background-color: #428BCA;
width: 100%;
height: 100%;
padding: 10px 0px 10px 0px;
}

htxt {
color: #f5f5f5;
font-size: 30px;
text-align: center;

}

.qstudenttbl {
border-collapse: collapse;
width: 100%;
color: #37353A;
background-color: #ffffff;
}

.qstudenttbl td,
th {
border: 1px solid #ccc;
font-size: 20px;
text-align: center;
padding: 10px 10px 10px 10px;

background-color: #ffffff;
}


</style>
</head>
<body style="background-color:#f5f5f5;">
<div id="main">
<div class="main">
<?php

include("adminsidenav.php");
$licenseno= $_GET['licenseno'];

include("dbconnect.php");
$sqlSelectStudentInfo = mysql_query("SELECT * FROM driver WHERE licenseno= '$licenseno'") or die(mysql_error());
$getClassInfo = mysql_fetch_array($sqlSelectStudentInfo);

$fullname = $getClassInfo["firstname"].'

'.$getClassInfo["middlename"].'
'.$getClassInfo["surname"];
$plateno = $getClassInfo["plateno"];

?>
<div style="width:80%; margin:auto; text-align:center;">
<h1 style="color:#37353A;">
ARE YOU SURE YOU WANT TO DEACTIVATE <?php echo $fullname; ?> HIS/HER TRICYCLE WILL ALSO DEACTIVATED
</h1>
<form action="" method="post">
<button type="submit" class="btn" name="yes" style="background-color:green; color:#f5f5f5;">YES</button>
<button type="submit" class="btn" name="no" style="background-color:red; color:#f5f5f5;">NO</button>
</form>

<?php
if(isset($_POST["yes"])){

$query = "UPDATE `driver` SET status='deactivated' WHERE licenseno='$licenseno'";
$data = mysql_query ($query)or die(mysql_error());

$query1 = "UPDATE `tricycle` SET status='deactivated' WHERE plateno='$plateno'";
$data1 = mysql_query ($query1)or die(mysql_error());
```

```
if($data && $data1){
header("location:
driveradmin.php");

}
}

if(isset($_POST["no"])){

header("location: driveradmin.php");

}

?>

</body>
</html>

?>

</table>

</td>
</tr>

</table>
-->

</div>
</div>
</div>

</body>
</html>
```