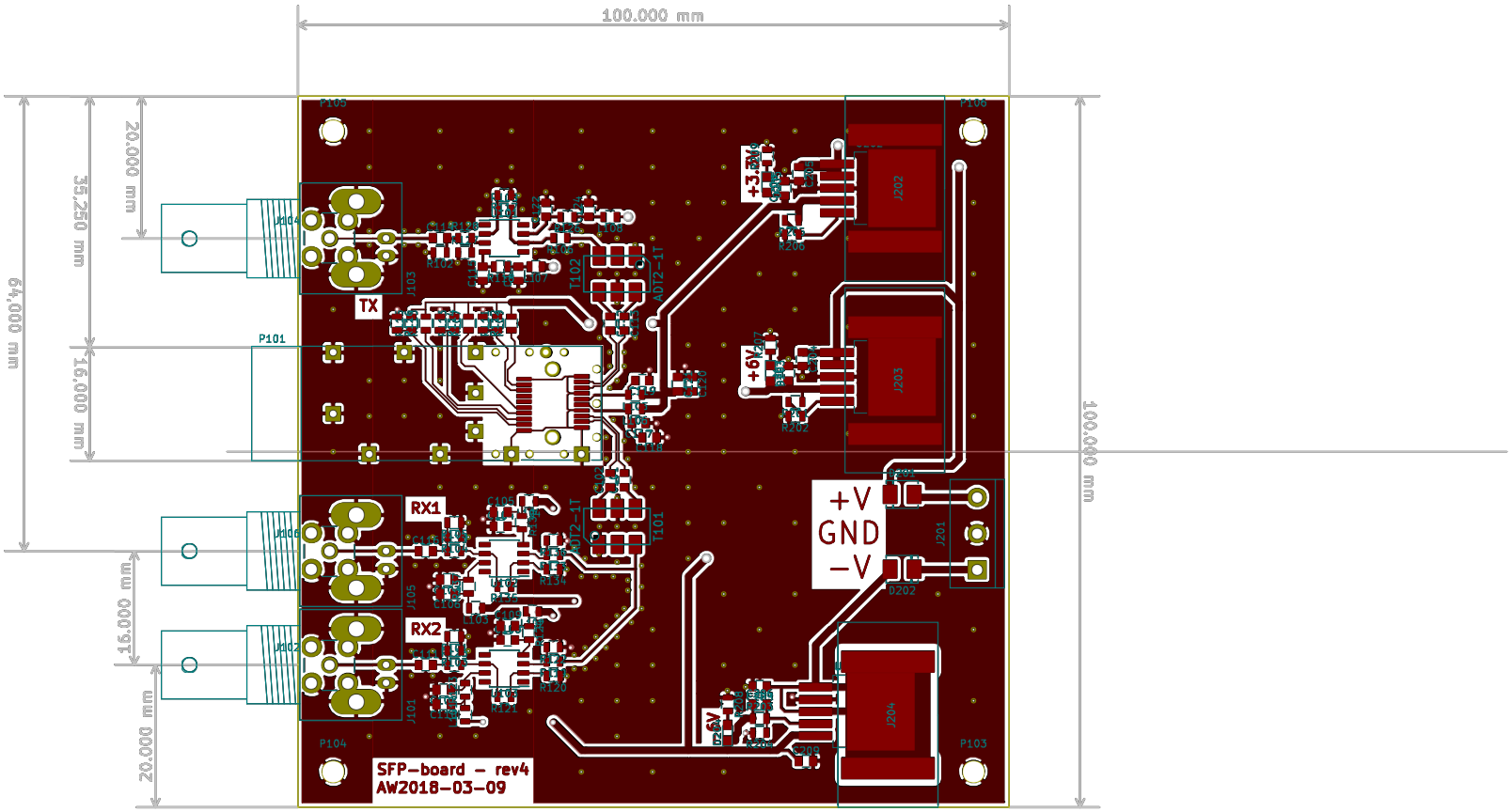

For E/O and O/E of max. 200 MHz or so signals

anders.e.e.wallin "at" gmail.com
Anders Wallin / VTT MIKES

Sheet:
File: sfp_v4.kicad_pcb

Title: SFP−board rev. 4 (2018−03)

Size: A4	Date: 2018−02−15	**Rev: 4**
KiCad E.D.A. kicad 5.0.1−33cea8e68ubuntu16.04.1		Id: 1/4