Be well, be happy.

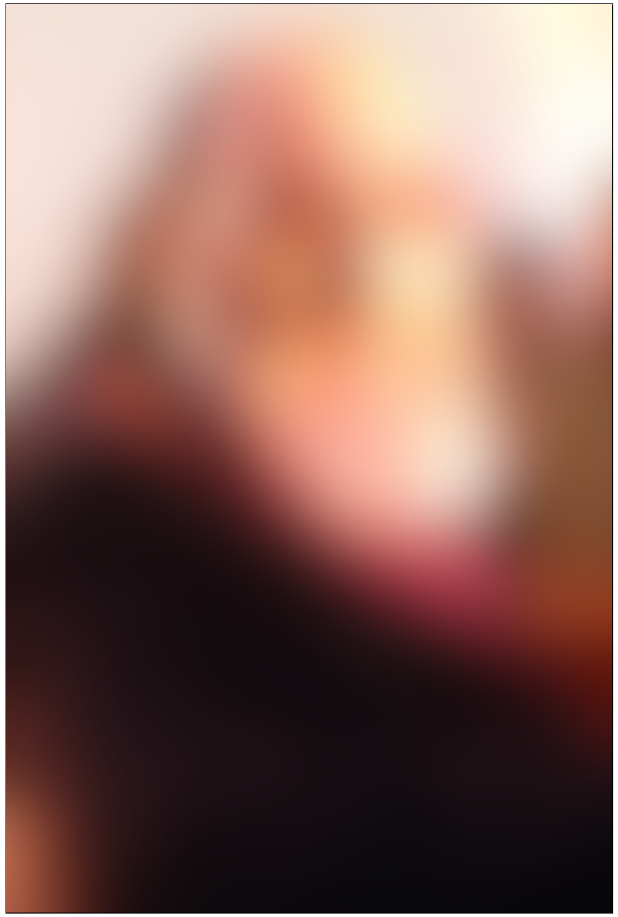

First name Last name

December 00, 0000 – May 00, 0000

*In the orchestral largeness of his mind*
*All contrary seekings their close kinship knew,*
*Rich-hearted, wonderful to each other met,*
*In the mutual marvelling of their myriad notes*
*And dwelt like brothers of one family*
*Who had found their common and mysterious home.*
*As from the harp of some ecstatic god,*
*There springs a harmony of lyric bliss*
*Striving to leave no earthly joy unsung,*
*Such was the life in that unbodied light.*
*He seemed the wideness of a boundless sky,*
*He seemed the passion of a sorrowless earth,*
*He seemed the burning of a world-wide sun.*

Sri Aurobindo — *Savitri*

# Welcome

Mere Man Ke Andh Tamas Mein

# Tributes

First Last name

First Last name

First Last name

First Last name

First Last name

# Reflection

Guru Maat Pita Guru Bandhu Sakha

Aum Namo Bhagavate Sri Aravindaya