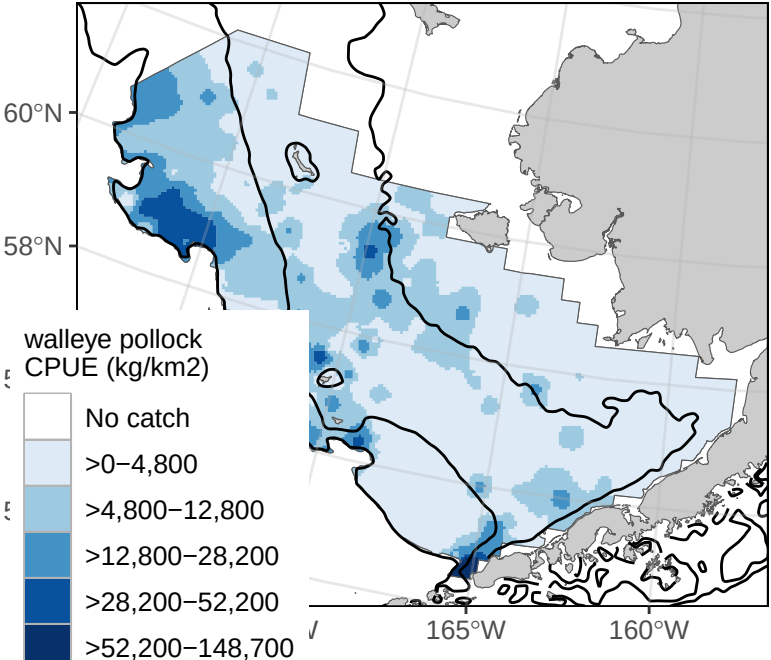
60°N
58°N
165°W
160°W
walleye pollock
CPUE (kg/km2)
No catch
>0−4,800
>4,800−12,800
>12,800−28,200
>28,200−52,200
>52,200−148,700