OPEN SPACE TECHNOLOGY

4 PRINCIPLES

1. Whoever comes are the right people
2. Whenever it starts is the right time
3. Whatever happens is the only thing that could have happened
4. When it's over, it's over

LAW OF 2 FEET

If at any time you find yourself in any situation where you are neither learning nor contributing: use your two feet and go someplace else.

2 TOTEM ANIMALS

Butterflies take a break or think in workshops.

The bees circulate the ideas from workshop to workshop.

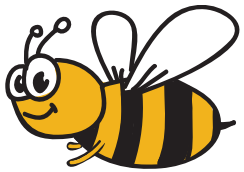

BE PREPARED TO BE SURPRISED

CC BY SA

4 PRINCIPLES

1 Whoever comes are the right people

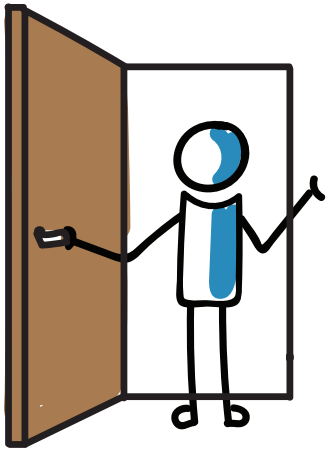

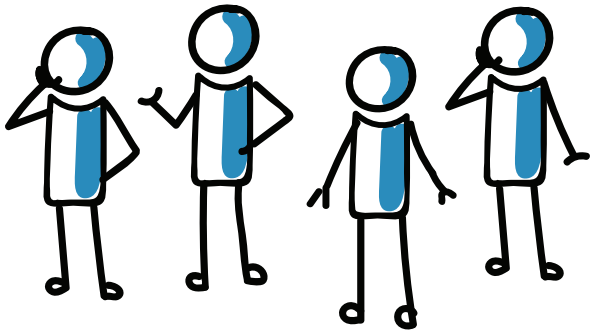

CC BY SA

4 PRINCIPLES

② Whenever it starts is the right time

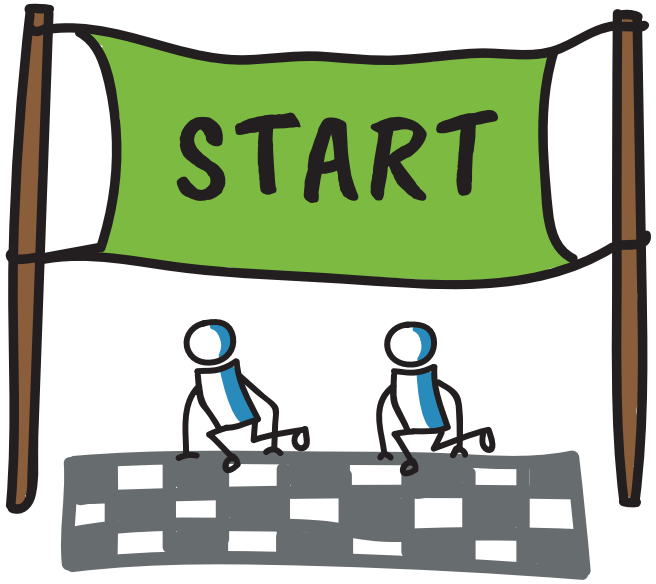

cc BY SA

4 PRINCIPLES

3 Whatever happens is the only thing that could have happened

CC BY SA

4 PRINCIPLES

4 When it's over, it's over

CC BY SA

LAW OF TWO FEET

If at any time you find yourself in any situation where you are neither learning nor contributing

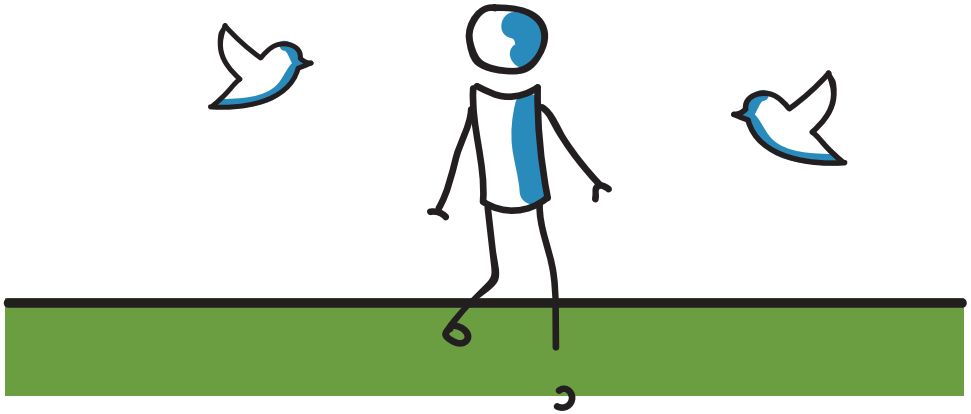

Use your two feet and go someplace else.

CC BY SA

2 TOTEM ANIMALS

BUTTERFLY

Butterflies take a **break or think** in workshops.

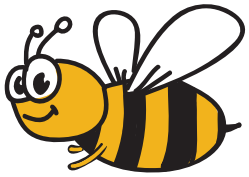

BEE

The bees **circulate the ideas** from workshop to workshop.

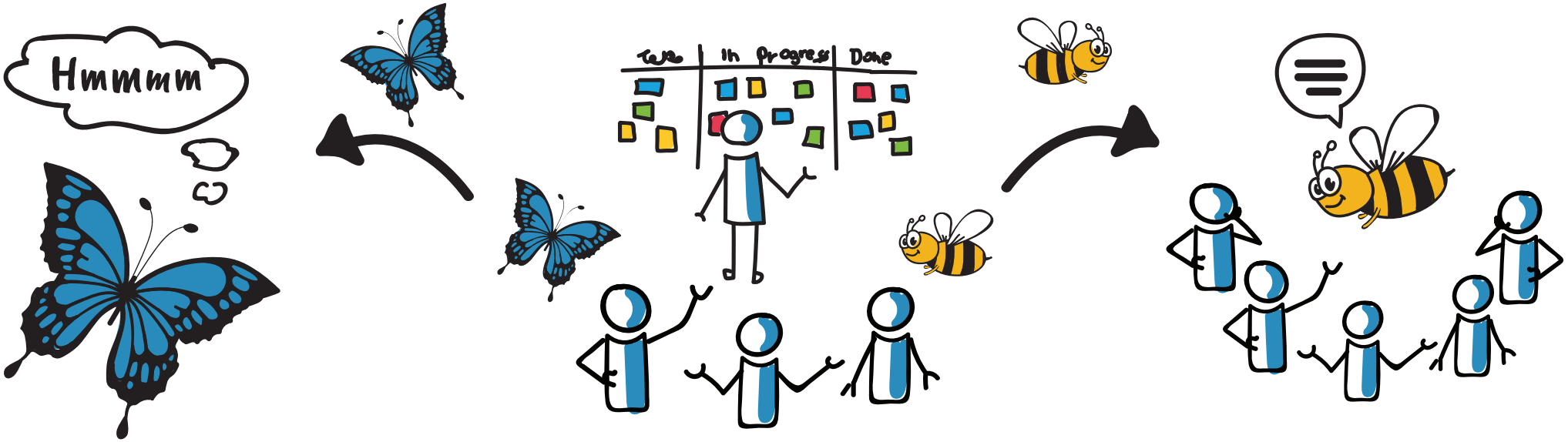

CC BY SA

KEY IDEA

BE PREPARED TO BE SURPRISED

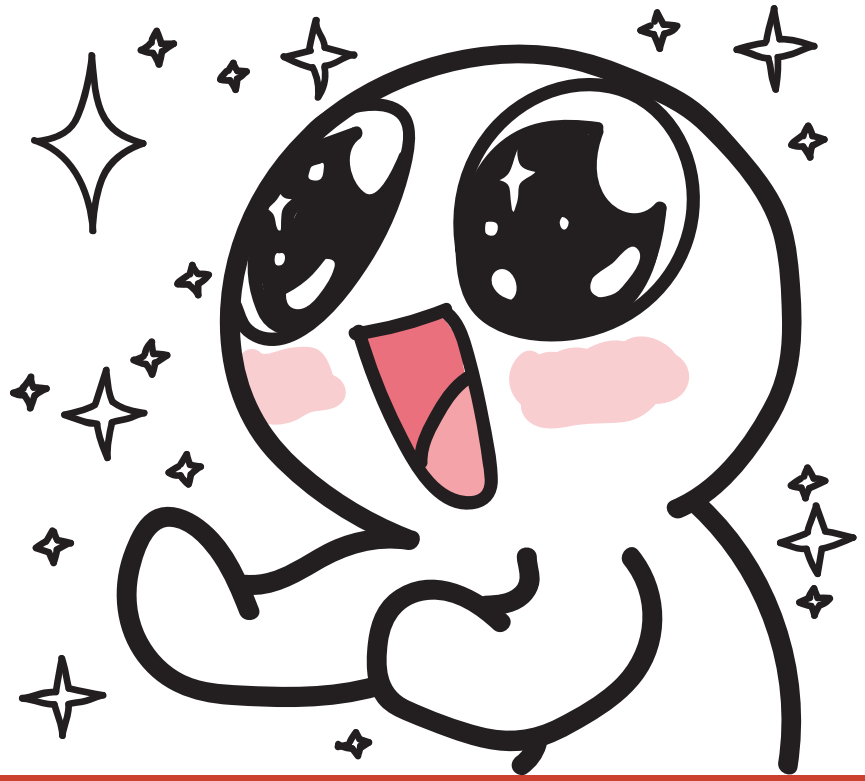

CC BY SA