PLACA-SOBTA
T1
B5
50K
C3
100nF
R4
33K
C1
10uF
D2
COMM1
D1
LM335
R3
330
R2
10K
R1
10K
U1
LM339
R6
10K
VCC
GND
3.3
GND
OUT
J1
J2
ALIMENTACION
SALIDA
PLAQUETA RECEPTOR
B8

PLACA-SOBTA
T1
B5
50K
C3
100nF
R4
33K
C1
10uF
D2
COMM1
D1
LM335
R3
330
R2
10K
R1
10K
U1
LM339
R6
10K
VCC
GND
3.3
GND
OUT
J1
J2
ALIMENTACION
SALIDA
PLAQUETA RECEPTOR
B8

PLACA-SOBTA
T1
B5
50K
C3
100nF
R4
33K
C1
10uF
D2
COMM1
D1
LM335
R3
330
R2
10K
R1
10K
U1
LM339
R6
10K
VCC
GND
3.3
GND
OUT
J1
J2
ALIMENTACION
SALIDA
PLAQUETA RECEPTOR
B8

PLACA-SOBTA
T1
B5
50K
C3
100nF
R4
33K
C1
10uF
D2
COMM1
D1
LM335
R3
330
R2
10K
R1
10K
U1
LM339
R6
10K
VCC
GND
3.3
GND
OUT
J1
J2
ALIMENTACION
SALIDA
PLAQUETA RECEPTOR
B8

PLACA-SOBTA
T1
B5
50K
C3
100nF
R4
33K
C1
10uF
D2
COMM1
D1
LM335
R3
330
R2
10K
R1
10K
U1
LM339
R6
10K
VCC
GND
3.3
GND
OUT
J1
J2
ALIMENTACION
SALIDA
PLAQUETA RECEPTOR
B8

PLACA-SOBTA
T1
B5
50K
C3
100nF
R4
33K
C1
10uF
D2
COMM1
D1
LM335
R3
330
R2
10K
R1
10K
U1
LM339
R6
10K
VCC
GND
3.3
GND
OUT
J1
J2
ALIMENTACION
SALIDA
PLAQUETA RECEPTOR
B8

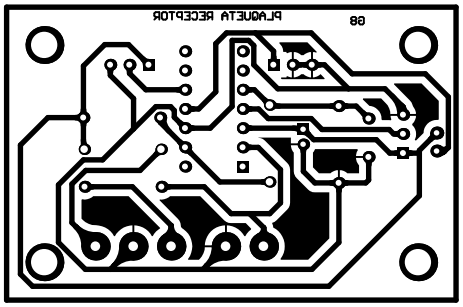
PLADUETA RECEPTOR
G8

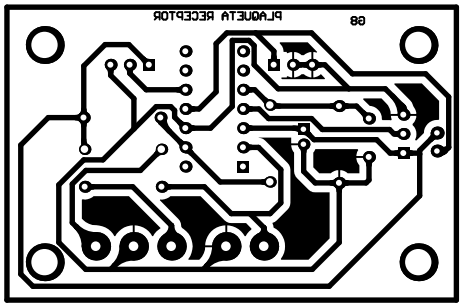
PLADUETA RECEPTOR
G8

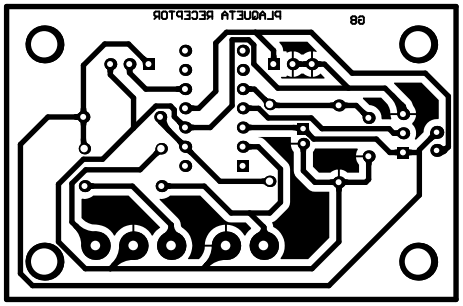
PLADUETA RECEPTOR
G8

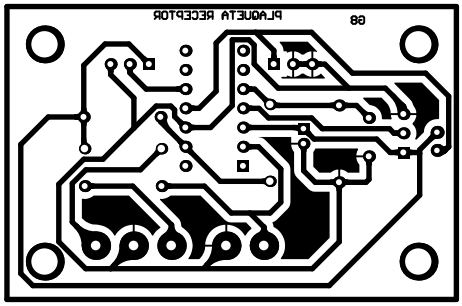
PLADUETA RECEPTOR
G8

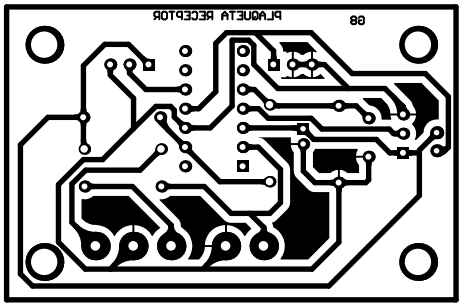
PLADUETA RECEPTOR
G8

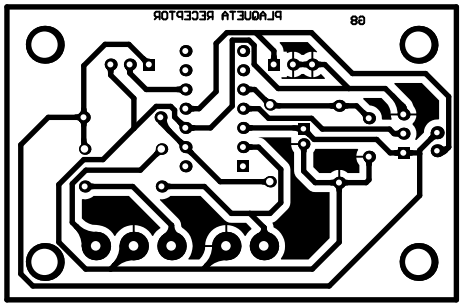
PLADUETA RECEPTOR
G8