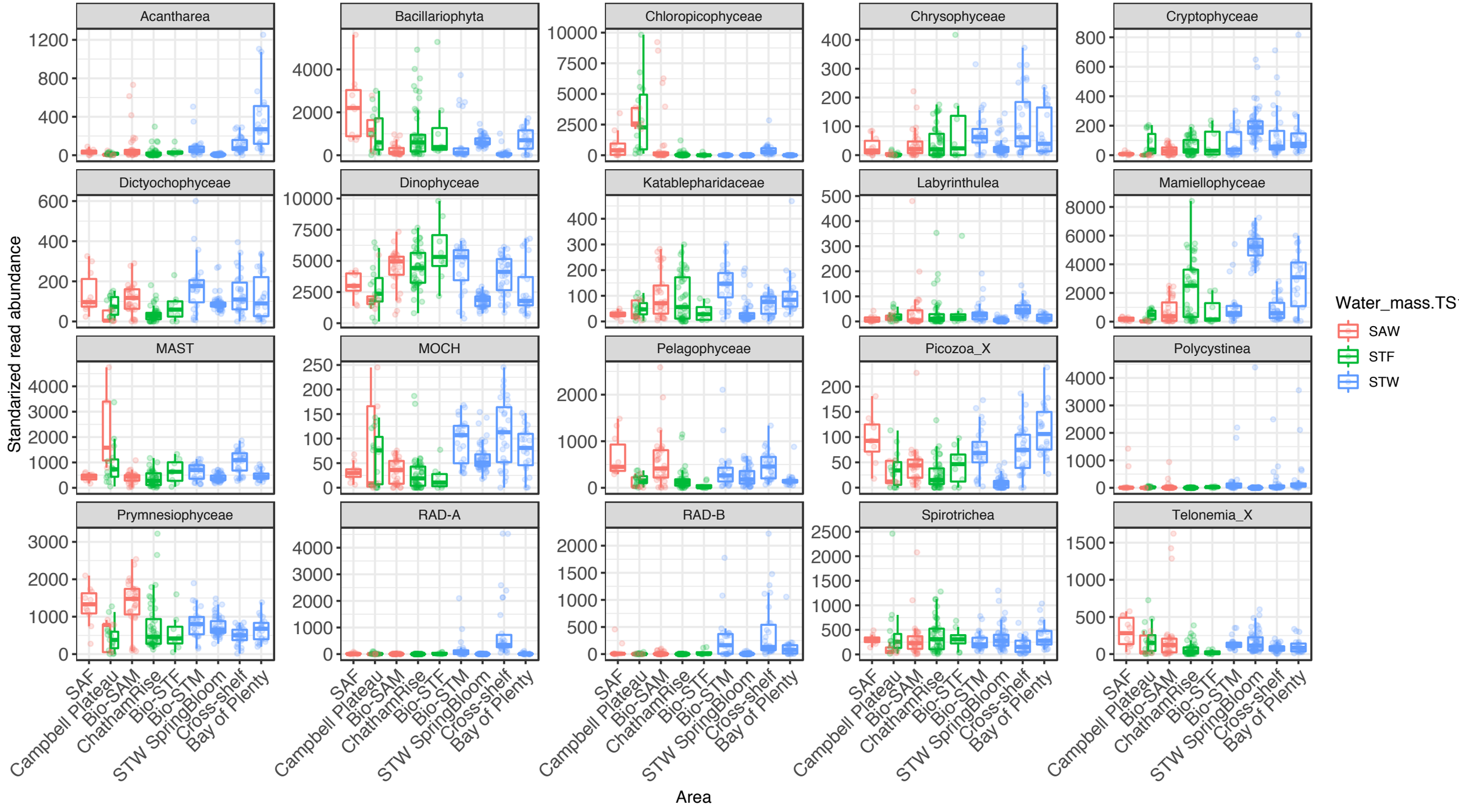Class - EUPHOTIC zone standardized abundance by AREA