ORACLE USER PRODUCTIVITY KIT PROFESSIONAL (UPK PRO) AND ORACLE TUTOR SUPPLEMENTAL GUIDE

The materials presented in this tool guideline provide supplemental guidance for using Oracle® User Productivity Kit Professional (UPK Pro) and Oracle® Tutor in conjunction with OUM. Oracle Tutor provides users with tools to develop relevant process documentation and learning materials. Oracle UPK provides tools for annotated transaction simulations depicting proper field-by-field execution of key system processes. UPK Pro Knowledge Center provides an easy-to-search knowledge portal that provides stakeholders, project managers and employees with access to a central repository of all project assets. Used with available baseline content, the materials developed by these tools are process and role-based, easy to update, cost-effective and developed in conjunction with the implementation to accurately depict the future state model. Implementation documentation developed with UPK Pro and Tutor can be leveraged and used to create training content to enable end users to be productive at go-live.

The Oracle UPK Pro and Oracle Tutor Supplemental Guide contains the following components:

Oracle UPK Pro and Oracle Tutor Overview

This component provides an overview of Oracle UPK Pro and Oracle Tutor.

Oracle UPK Pro and Oracle Tutor Supplemental Task Guidelines

The Supplemental Task Guidelines should be used in conjunction with the standard OUM tasks when using UPK Pro and Tutor tools.

Oracle UPK and Oracle Tutor White Papers

For more information on UPK and Tutor, review white papers found on oracle.com:

UPK White Papers

Tutor White Papers

PDF View

You may also prefer to access this information through the **Oracle UPK Pro and Oracle Tutor Supplemental Guide (PDF View)** located in the Supplemental Guides section of the Supplemental Guidance page.

Back to Top

PURPOSE

This document contains OUM supplemental task guidance for using User Productivity Kit Professional (UPK Pro) and Oracle Tutor in conjunction with OUM. UPK Pro and Tutor are complementary Oracle tools that are used to develop and maintain content that can be used throughout each phase of the enterprise application implementation lifecycle from blueprinting/design/testing to go-live and maintenance/support. UPK Pro and Tutor can be used with all of Oracle's business application brands as well as non-Oracle business applications. UPK Pro and Tutor allow project teams to streamline the creation of business process documentation, test scripts, interactive simulations, job aids, presentations, courseware and in-application performance support reflecting the specific business practices and applications environment. For creating the above content types, use Tutor for business process documentation and UPK Pro for everything else.

Back to Top

AUDIENCE

This document is intended for practitioners who will be using Oracle UPK Professional and Oracle Tutor while designing and implementing custom solutions based on the OUM (Oracle Unified Method) approach.

Back to Top

HOW TO USE THIS DOCUMENT

This document contains supplemental guidance for using UPK Pro and Tutor in conjunction with and not instead of the OUM base method guidance.

Back to Top

LIMITATIONS TO THIS DOCUMENT

This document does not describe OUM in detail – the reader must review the documentation and training materials referenced below to gain a basic understanding of each.

Back to Top

RELATED DOCUMENTATION AND TRAINING

The following related documentation & training provide additional detailed guidance related to OUM implementations and are prerequisites to this document:

- OUM Method Pack – Desktop Installable or Hosted version
- OUM Training and Accreditation Program

Back to Top

CONTRIBUTORS

Emily Chorba, Chuck Jones

Back to Top

Copyright © 2006, 2016, Oracle and/or its affiliates. All rights reserved.

ORACLE USER PRODUCTIVITY KIT PROFESSIONAL (UPK PRO) AND ORACLE TUTOR OVERVIEW

TOOL OVERVIEW

Oracle User Productivity Kit Professional (UPK Pro) and Oracle Tutor are complementary Oracle tools that are used to develop, deploy and maintain content that can be used throughout each phase of the enterprise application implementation lifecycle from blueprinting/design/testing to go-live and maintenance and support. UPK Pro and Tutor can be used with all of Oracle's business application brands as well as non-Oracle business applications. UPK Pro and Tutor allow project teams to streamline the creation of business process documentation, test scripts, interactive simulations, job aids, presentations, courseware, and in-application performance support, reflecting the specific business practices and applications environment. For creating the above content types, use Tutor for business process documentation and UPK for everything else.

UPK Pro's collaborative content development platform is used by the project Testing, Functional, Training and Sustaining teams to very quickly and efficiently create and maintain synchronized System Documentation, Test Scripts, Transaction Process Simulations, and in-application end-user support. Prebuilt UPK baseline content is available for sale to customers, and not only enables a rapid start on simulation development, but can be used in a functional prototype without requiring a test instance of the application to be set up. The UPK software can create over a dozen assets from one recording effort. As part of online training, users can use the simulation playback to be trained and tested on their understanding of how to complete activities that are part of their daily job.

Tutor provides content and software tools to easily create, modify, and maintain business process documentation - policies, procedures, and supporting documents. Author is a modification to MS Word, and is therefore easy to learn and use. The documentation created with Tutor depicts both the business process flow, as well as the supporting business procedure level. Tutor Author contains automated flowchart generation that makes the creation of flowcharts simple and easy. Tutor Publisher creates html based desk manuals, produces QA reports, and generates the complete html set in batch. Finally, Tutor Model Documents contain over 250 baseline procedures that enable a rapid start to developing end-user documentation.

Both UPK and Tutor content can be deployed on the organization's intranet, and in an Oracle Applications Unlimited instance. When deployed with an application, the end user can access content based on the transaction they are executing via the Help button. This provides superior in-production support to the end-user community.

Knowledge Center provides an easy-to-search knowledge portal that provides stakeholders, project managers and employees with access to a central repository of all project assets. All published UPK content, project documentation and Tutor procedures can be deployed to present a guided learning path focused on organizational roles.

By documenting the application data entry steps with UPK, employees can be provided with the exact information they need at the exact point they need it. By documenting processes and procedures with Tutor, implementing organizations are also able to provide transparency of their business practices to any other concerned audience (executive staff, internal auditors, external auditors, customers) and for formal regulatory requirements such as ISO9000, Sarbanes-Oxley, HIPPA, and SAS70.

Back to Top

END-USER DOCUMENTATION OVERVIEW

A successful end user documentation project requires a comprehensive plan, and Oracle has developed the End-User Documentation method for Tutor, UPK and Knowledge Center, combining long-standing UPK and Tutor Methods with the structure of Oracle Unified Method (OUM), and integrating the development of UPK Pro deliverables. The resulting approach can be integrated into an existing applications implementation project that is utilizing OUM. In addition, it can be used as a guide for a stand-alone documentation project.

End-user documentation is a critical factor in the success of applications implementations projects. A crucial project event is the development of an effective “future state model” by the project team. This future state model is a carefully defined prototype, which enables the business software to be configured to work most effectively for the implementing organization. It is crucial to communicate this to-be model to the employees within the implementing organization who will be using the applications to perform their work once the system goes live. Oracle UPK Pro and Oracle Tutor, along with this method, provide an effective means to address this challenge and prepare the end-user community to be productive on day one of go-live.

It is strongly recommended that users of this document read and become familiar with The Tutor Solution, the first chapter in the *Tutor Implementation Guide*.

Project End-User Documentation Work Products

Oracle UPK Pro and Oracle Tutor provide the following categories of documentation work products that can be used throughout the lifecycle of an application implementation. The primary work products are:

- **Blueprinting/Design/Testing** - Capture best practices early and use presentation outputs for visual comprehension and review with subject matter experts (SMEs). Use system process documents do document process flows. Use test scripts to validate in conference room pilot. Gain key LOB/locations/Users buy in. Use "See it" mode with voice explanations. Walk through process flows using presentation outputs or system process documents.
- **Business Process Documentation** - Tutor Procedures are role-based work instructions that guide the end user in the proper use of business systems in their organization. Procedures are deployed as html and can be linked to from within the application environment, creating a living set of business process documentation easily accessible to the end-user community. Tutor also provides a hierarchy of process flows and sub processes that drill down into the procedures. The UPK documents are MS Word-based outputs of transaction recordings, and include system process and test documents.
- **Test Plans** - With UPK, capture test steps automatically and them import those steps directly into Oracle Application Testing Suite, IBM Rational or HP Quality Center testing suites eliminating many of the errors that occur when writing manual tests. These test scripts, along with system process and test documents, decrease the testing time and costs during conference room pilots and shorten the project timeline.
- **Transaction Recordings** - UPK develops annotated transaction recordings that depict how Oracle Applications can be executed on a field-by-field basis. The implementing organization develops the transaction recordings to show exactly how a user would perform a transaction in their environment. MS Word-based system process documents, test documents, job aids, instructor manuals and training guides are co-products of the transaction recordings. Like procedures, transaction recordings can be linked to from the application environment, and procedures and transaction recordings can link to each other.
- **Oracle Applications Help Documents** - Oracle Applications contain Help documentation deployed as context sensitive html. When an end user is in a specific transaction and presses the help button, a help document opens that applies to that transaction. Oracle UPK transaction recording content can be integrated directly into the application help system, providing end users context-sensitive help and just-in-time support and information.
- **Courseware** - The project content work products created with UPK can be leveraged to create self-paced or classroom training materials for instructor-led training (ILT).
- **Guided Training Portals** - Knowledge Center, a component of UPK Pro, creates an easy-to-search knowledge portal that provides stakeholders, project managers and employees with access to a central repository of all project assets.

The following table shows the relationship between Tutor and UPK key output documents and OUM tasks and associated work products:

Tutor and UPK Document	OUM Work Products and Tasks
Tutor Business Flow (REnnnnnn)	Current and Future Process Model (RD.011.1, RD.030, RD.011.2)

Tutor Procedure (PRnnnnnn)	Business Procedure Documents (RA.055)
UPK Test Case and Test Documents	Develop Unit Test Scripts (TE.020.1 and TE.020.2) Perform Integration Test (TE.040.1 and TE.040.20
UPK Simulation Topic	User Learningware (TR.080)
Tutor Desk Manual	User Guide (DO.070)
UPK Training or Instructor Guides	User Learningware (TR.080)

The UPK Prebuilt content and the outputs can supplement tasks and project work products in most of the implementation processes (from RA to PS).

Project teams can download baseline content for UPK and Tutor to use as a starting point, then customize it to map to the intended use of the application in the specific organizational environment. Contact your Oracle representative for information on access and pricing for this content.

Documentation Project Resource Requirements

Documentation projects require specialized expertise and dedicated resources. The tools are easy to learn, although not all resources in a project need to learn the complete tool set. The following resources are needed for such a project. Project teams may be composed of resources from consulting organizations, from the customer organization, and from third-party contractors hired for the effort. The customer organization is advised to take on as many of these execution roles as resources allow, ensuring a higher degree of success in the long term.

- **Executive Sponsor** - Customer executive providing vision and authority
- **Project Manager** - Project manager from the consulting organization
- **Customer Project Manager** - Project manager from the customer organization
- **Applications Specialist** - Oracle Applications functional expert
- **Tutor & UPK Consultant** – Tutor and/or UPK experts from the consulting organization or Oracle University
- **Document Owner** - Subject matter expert from the customer user community who has the authority to determine how a process operates, and the responsibility to make sure it continues to meet business needs today and into the future
- **Document Controller** - Tutor Publisher expert who manages QA and publishing
- **Document Specialist** - Tutor Author expert
- **UPK Developer** - Oracle UPK expert or SME
- **Developer** - Create test scripts with UPK
- **Business Analyst** - Create test scripts with UPK
- **Tester** - Conduct tests using with UPK scripts and documents
- **Course Designer** - Knowledge Center development expert
- **Instructor** - Oracle University Tutor or UPK expert
- **Department Manager** - Customer manager whose organization is being impacted by change
- **Auditor** - External or internal auditor

Back to Top

REFERENCES

The following documents are baseline material used in preparing for a documentation project.

UPK Pro Reference Manuals

UPK Pro Reference Manuals are installed with UPK and are located on the Programs>User Productivity Kit>Documentation menu. Select the Reference folder.

Content Development
- Content Deployment
- In Applications Support
- Upgrade
- Installation and Administration
- Knowledge Center: User and Content Management
- Knowledge Center: Reports Management

UPK Prebuilt Content

- Prebuilt UPK content can be purchased in product sets that map to Oracle Applications Unlimited Products.

Tutor User Manuals

User Manuals are installed with the Tutor products. Once Tutor has been downloaded and installed, Manuals can be located in the Tutor\User Manuals directory.

- Oracle Tutor Installation Guide
- Tutor Implementation Guide
- Tutor Author User Manual
- Procedure Style Guide
- Publisher User Manual
- Tutor Document Register [DOCREG.XLS]

Tutor Content

Supplemental Tutor content is installed with the Tutor model documents. Once the Tutor model documents patch has been downloaded and installed, this content can be located in the Tutori\US\Orig directories \INS or \REF.

- Tutor Glossary of Terms [REF0008Y]
- Job Titles by Department [REF0009Y]
- Instructions for developing Tutor Content [INSnnnnY]

Training

Contact Oracle University for information regarding relevant courses.

For More Information

Contact oraclesales_us@oracle.com for information about acquiring UPK.

Back to Top

ORACLE

Copyright © 2006, 2016, Oracle and/or its affiliates. All rights reserved.

ORACLE USER PRODUCTIVITY KIT PROFESSIONAL (UPK PRO) AND ORACLE TUTOR SUPPLEMENTAL TASK GUIDELINES

This document contains OUM supplemental task guidance for UPK Pro and Tutor.

- The first column of the following table provides a complete list of all tasks in this document for which "supplemental" guidelines are provided as well as a quick link to the "supplemental" task guideline in this document.
- The second column provides a link to the OUM Task Overview.

The task guidelines in this document should be used to supplement the guidelines that appear in the OUM Task Overview.

UPK Pro and Tutor - OUM Supplemental Task Guidelines (this document) collapse table | expand table	OUM Task Overview
Business Requirements	
RD.001 Detail Business and System Objectives	RD.001 Detail Business and System Objectives
RD.011.1 Develop Future Process Model	RD.011 Develop Future Process Model
RD.030 Develop Current Business Process Model	RD.030 Develop Current Business Process Model
RD.070 Determine Audit and Control Requirements	RD.070 Determine Audit and Control Requirements
RD.011.2 Develop Future Process Model	RD.011 Develop Future Process Model
Requirements Analysis	
RA.055 Document Business Procedures	RA.055 Document Business Procedures
Documentation	
D0.010 Define Documentation Requirements and Strategy	D0.010 Define Documentation Requirements and Strategy
DO.020 Define Documentation Standards and Procedures	DO.020 Define Documentation Standards and Procedures
DO.040 Prepare Documentation Environment	DO.040 Prepare Documentation Environment

DO.070 Publish User Guide	DO.070 Publish User Guide
DO.100 Produce Online Help	DO.100 Produce Online Help
Organizational Change Management	
OCM.140 Develop Communication Campaign	OCM.140 Develop Communication Campaign
OCM.180 Determine Impact of Job Changes	OCM.180 Determine Impact of Job Changes
OCM.210 Conduct Managers' Unit/Department Impact Workshop	OCM.210 Conduct Managers' Unit/Department Impact Workshop
Training	
TR.020 Prepare Project Team Learning Plan	TR.020 Prepare Project Team Learning Plan
TR.050 Conduct Project Team Learning Events	TR.050 Conduct Project Team Learning Events
TR.080 Develop User Learningware	TR.080 Develop User Learningware
TR.090 Prepare User Learning Environment	TR.090 Prepare User Learning Environment
TR.100 Conduct User Learning Events	TR.100 Conduct User Learning Events
Operations and Support	
PS.010 Audit System	PS.010 Audit System

Back to Top

BUSINESS REQUIREMENTS (RD) GUIDANCE

RD.001 - Detail Business and System Objectives

Developing an accurate future state model is a critical activity in an applications implementation. Although the future state model may meet the organizations needs precisely, the only way the end user community can be immediately productive and meet the overall business objectives is through accurate user documentation and effective training. The to-be model must be effectively communicated to the end user community.

In order to achieve project objectives and value realization associated with an implementation, it is critical for key executives to understand, support, and communicate the importance of documentation and training. Change management strategy should be defined at the executive level, including vision, risk mitigation, approach, resource utilization, and process management:

- The scope of the business processes being documented.
- The scope of the customer organization being covered including locations and network.
- Potential risks related to the degree of document ownership and customer involvement.
- Documentation project management.
- Documentation resources, including implementers, consultants, project team members, and end users.
- Scope of documentation work products.
- Availability and source of prebuilt content.
- Coordination of documentation development with other efforts, including applications implementations or compliance activity. Will procedures and transaction recordings be developed during functional prototyping activities or later? If later, what documents will be used to communicate the defined future state model to the documentation effort?
- Document management approach, including central server vs single user considerations. Will the UPK environment be collaborative and server based or single user?

Documentation and content deployment tools available for use, and how they will work together.

RD.011.1 - Develop Future Process Model

Oracle Tutor has the capability to create multi-level business flow diagrams, which map to OUM Process Model Documents. The benefit of using Tutor Author to create these documents is Tutor's capability to automatically generate a flowchart from a task-based list of processes. While the process list can contain detailed information about the process in the form of notes, the flowchart is simply the process diagram.

The Tutor hierarchy starts with the process, then drills down to the sub process, then drills down to the procedure. The linking is defined during the document creation process, and once the html version of the content is generated from Tutor Author or Publisher, all the links become active.

Below is a representation of the work product - a process list in Tutor Author. Note the following:

- Decisions are provided via 'If…Otherwise…' statements in Author, which create diamond branches in the flowchart.
- Drill down to Detailed Processes is made possible by the links in the gray bar lines.

Sub process

1. Analyze to Agreement

Sub process

2. Requisition to Receipt

Sub process

3. Inspection to Disposition

If material passes inspection, goto task #6.

If Supplier will be providing a replacement, goto task #5.

If returning material to supplier, goto task #4.

Sub process

4. Supplier Return to Debit

Goto task #6.

Sub process

5. Supplier Return to Replacement

Tutor Process in Text Format

Below is the flowchart of the above process list depicting the complete Procure to Pay process. The Tutor Author's one-click flowchart generation means revising the flowcharts becomes very easy.

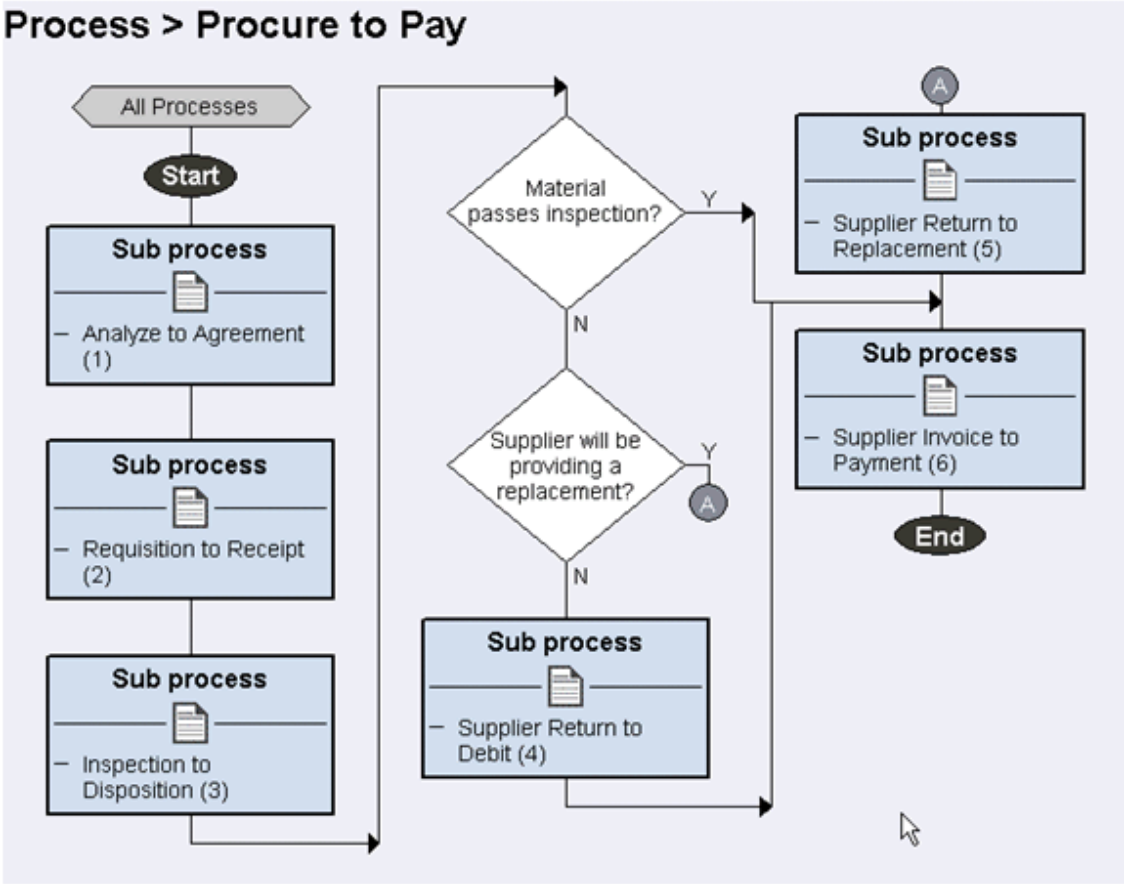

Tutor Process in Diagram Format

The Tutor template for the process Model Document is the Process.doc, and is made available when Tutor Author is initiated from the desktop.

For detailed information about building a detailed process model with Tutor see the Tutor Instruction INS1076Y, Writing a Process or Sub Process Map. It is in the following directory when Tutor is installed on the desktop:

C:\Tutor\US\Orig\Ins

RD.030 - Develop Current Business Process Model

The process for creating current state and future state models is the same. See RD.011.1 above and RD.011.2 below for more information.

RD.070 - Determine Audit and Control Requirements

Implementing organizations need to communicate effectively to employees what is expected of them as they perform their jobs. Documented end-user procedures are the best way to communicate job performance expectations and are a significant part of a company's readiness to meet new standards for corporate governance. Integration of business procedures and how well they are supported by cohesive applications merits serious consideration. While documented procedures alone cannot enforce corporate governance, they are a necessary component of compliance. Increasing the visibility of, and improving the control of your business practices through

documentation will better prepare your organization for the remainder of the Sarbanes-Oxley attestation audit process. Documented business procedures are the first step in corporate governance.

Oracle Tutor's integrated set of procedures and software tools offer companies a solution to quickly document, deploy, and maintain critical business procedures and training materials to help employees achieve compliance. The primary challenge for companies faced with documenting procedures is to realize that they can do their corporate governance documentation in-house, with existing resources, using Oracle Tutor.

RD.011.2 - Develop Future Process Model

Oracle Tutor has the capability to create multi-level business flow diagrams, which map to OUM Process Model Documents. The benefit of using Tutor Author to create these documents is Tutor's capability to automatically generate a flowchart from a task-based list of processes. While the process list can contain detailed information about the process in the form of notes, the flowchart is simply the process diagram.

The Tutor hierarchy starts with the process, then drills down to the sub process, then drills down to the procedure. The linking is defined during the document creation process, and once the html version of the content is generated from Tutor Author or Publisher, all the links become active.

Below is a representation of the work product - a detailed sub process model in list form in Tutor Author. Note the following:

- Prior Activity depicts processes which precede the current process.
- Decisions are provided via 'If…Otherwise…' statements in Author that create diamond branches in the flowchart.
- Drill down to Processes is made possible by the links in the colored bar lines.
- Annotations are possible for the processes.

Procedure

1. Requesting Material and Services.

Procedure

2. Selecting a Supplier.

If new vendor required, goto task #3. Otherwise, goto task #5.

Procedure

3. Evaluating Supplier Performance.

Procedure

4. Adding Suppliers, as needed.

Procedure

5. Issuing a Purchase Order.

Procedure

6. Changing a Purchase Order, as needed.

Tutor Sub Process in Text Format

Below is the flowchart of the above sub process list. Tutor Author's one-click flowchart generation means revising the flowcharts becomes very easy. When this flowchart is presented in its html format, all hexagonal and rectangular objects contain links created automatically by Tutor.

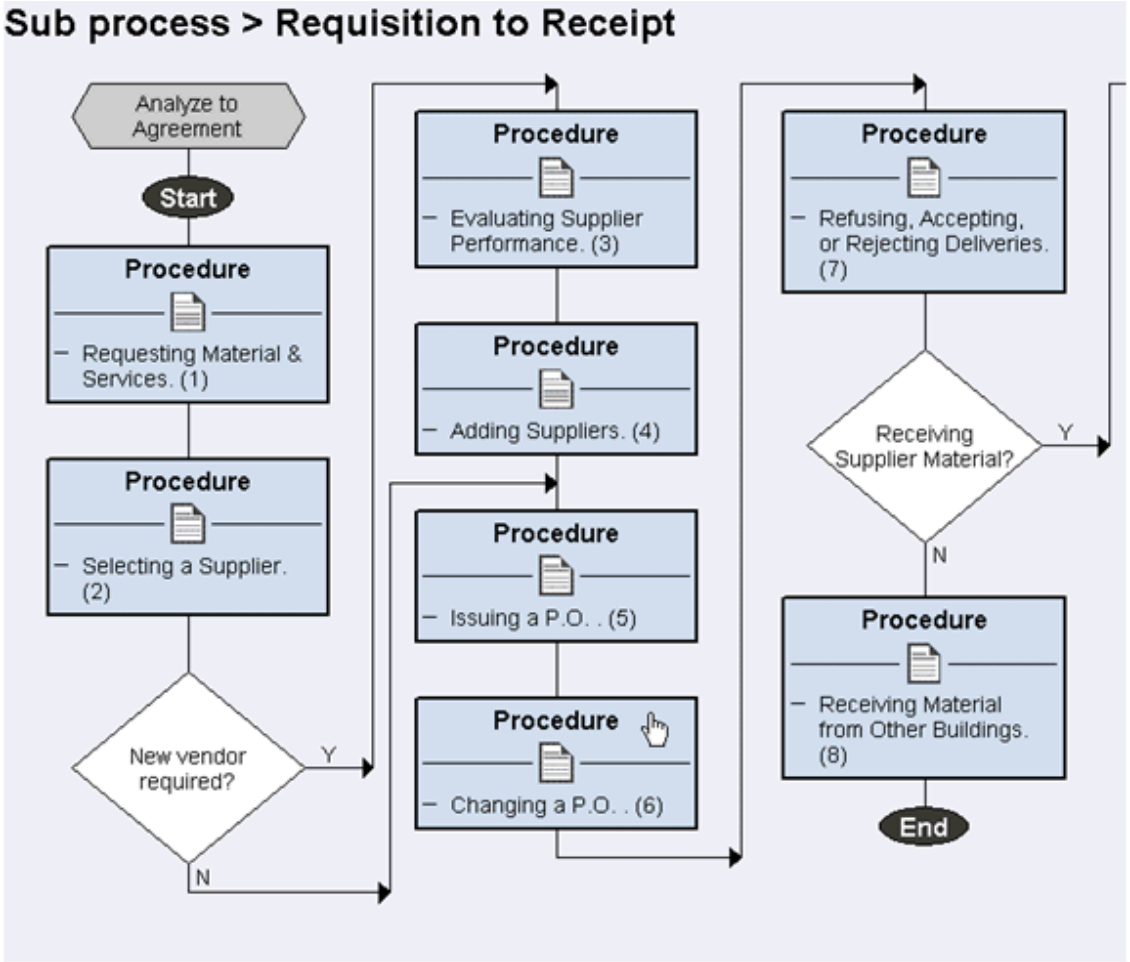

Tutor Sub Process in Diagram Format

The Tutor template for the process Model Document is the Sub Process.doc, and is made available when Tutor Author is initiated from the desktop.

For detailed information about building a detailed process model with Tutor, see the Tutor Instruction INS1076Y, Writing a Process and Sub Process Map. It is in the following directory when Tutor is installed on the desktop:

C:\Tutor\US\Orig\Ins

Back to Top

REQUIREMENTS ANALYSIS (RA) PROCESS GUIDANCE

RA.055 Document Business Procedures

Oracle Tutor's integrated set of procedures and software tools offer implementing organizations a solution to quickly document, deploy, and maintain critical business procedures and reference materials to help employees achieve compliance. Oracle Tutor is comprised of the following components:

- Tutor Model documents are complete documents that provide a starting point. Document “owners” edit the models instead of creating documents from scratch.
- Tutor Software tools are used to keep documents up-to-date and to distribute them on a need-to-know basis.
    - Author, with Microsoft Word, is the tool used to create and edit individual documents quickly and easily.
    - Publisher is the tool used to (1) ensure document integrity through the generation of a wide range of cross-reference reports, and (2) package process documents in desk manuals (online or printed) by job title.

No.	Task Step	Description
1	Conduct Procedure Editing Workshop.	This workshop may be an extension of a previous team Learning Event, but It is very useful to develop the first set of procedures in a group environment with an instructor who can provide answers to frequently asked questions, and critique the initial set of revised procedures. This leads to more uniform content produced by the entire team. This workshop can last from 1-2 days up to 2-4 weeks, depending on the project environment. In some cases, the procedure editing may also be a component of one of the functional prototyping activities or workshops. The document owner works with the applications specialist to develop the proper combination of policy, business, and application content. If Model Documents are being used, it may be appropriate to initiate editing by conducting a redline editing session. In this case, paper copies of the procedures are distributed and team members modify them with a red pen. Documentation specialists then make the changes in the softcopy documents and redistribute. As part of this process, the group may want to create a list of valid job titles in the organization. Refer to *Job Titles by Department [REF0009Y].*
2	Edit Procedures.	Once the workshop has run its course, the documentation team develops the remaining procedures. Best practice is to conduct this editing during the functional prototyping activities or workshops. This makes capturing the future state model more effective. Other options are to use use cases or test scripts as a source of content, but this can lead to inaccurate procedures if there is no effective review loop with the project team. It is wise to have the team members post their content daily to Oracle Files, or another repository, for protection. See the following Tutor Documents for additional guidance: • INS1066Y, Reviewing Model Documents • INS1076Y, Writing a Process or Sub Process Map • INS1050Y, Writing a Procedure • INS1068Y, Review Edited or Audited Procedures • INS1070Y, Update a Procedure • INS1061Y, Capturing Application Help Targets • INS1065Y, Capturing Screen Images • INS1051Y, Writing an Instruction • INS1057Y, Writing a Reference Document • INS1080Y, Link a Procedure to a UPK Help Topic

3	QA Procedures.	QA is managed in two ways:
		
		• Compare modified procedures with the standards list and templates to ensure compliance.
		• The Document Controller runs all documents through Tutor Publisher and prints out key reports. The reports will identify anomalies such as inaccurately named roles, which can be fed back to the procedure development team for correction. See the Reports section in the Tutor Publisher User Manual for a description of the reports. Key report usage and issues include:
		  ◦ ACR2SCRN: Actor to Screen Report can be used to validate the accuracy of job role titles and access to key transactions.
		  ◦ DISCDOC: Discrepant Document Report is used to ensure that all cross referencing of other procedures is accurate.
		  ◦ POL2PROC: Policy to Procedure Report identifies all policies (indicated by bold text in the policy section) referenced for guiding behavior in the procedures.
		
		The QA cycle is performed until the content meets standards. For the verification of complete two-way referencing of procedures to Help documents, the QA must be coordinated with the Help Document QA process.

A Tutor Procedure contains three sections.

- Introduction section contains scope, policy, distribution, responsibility, ownership, activity preface, and prior activity sections.
- Task List section contains role based tasks with decisions, notes, and system references.
- Flowchart section contains the flowchart diagram of the task list.

Note in the complete example of a work product below there is no system reference:

Petty Cash Requests

Quick Link Petty Cash Requests Go

Scope

This procedure covers petty cash requests.

This procedure does not cover employee expense reports. Refer to Approving Employee Expense Reports.

Policy

An **expense reimbursement** from petty cash must be

- less than $150
- supported by a receipt (or equivalent) that documents the nature of the expense

Responsibility

The Accounting Clerk is responsible for

- maintaining the petty cash box
- ensuring that expense reimbursements from petty cash meet company policy

Distribution

Accounting Clerk*

Employee*

Ownership

The Controller <e-mail> is responsible for ensuring that this document is necessary, reflects actual practice, and supports corporate policy.

Activity Preface

Procedure Introduction Section

Employee

1. Submit the receipt for the expense to the Accounting Clerk responsible for petty cash.

- Record the nature of the expense on the receipt if it is not already evident.

Accounting Clerk

2. Determine whether the expense meets company policy for reimbursement from petty cash.

   The expense must be less than $150 and for a legitimate business purpose.

   Petty cash may not be used to avoid submitting purchase requests, check requests, or expense reports.

If the expense meets company policy, goto task #4. Otherwise, goto task #3.

3. Return the receipt to the Employee.

- Explain why the expense does not meet company policy.

End of activity.

4. Reimburse the Employee from petty cash.

5. File the receipt.

End of activity.

Procedure Task List Section

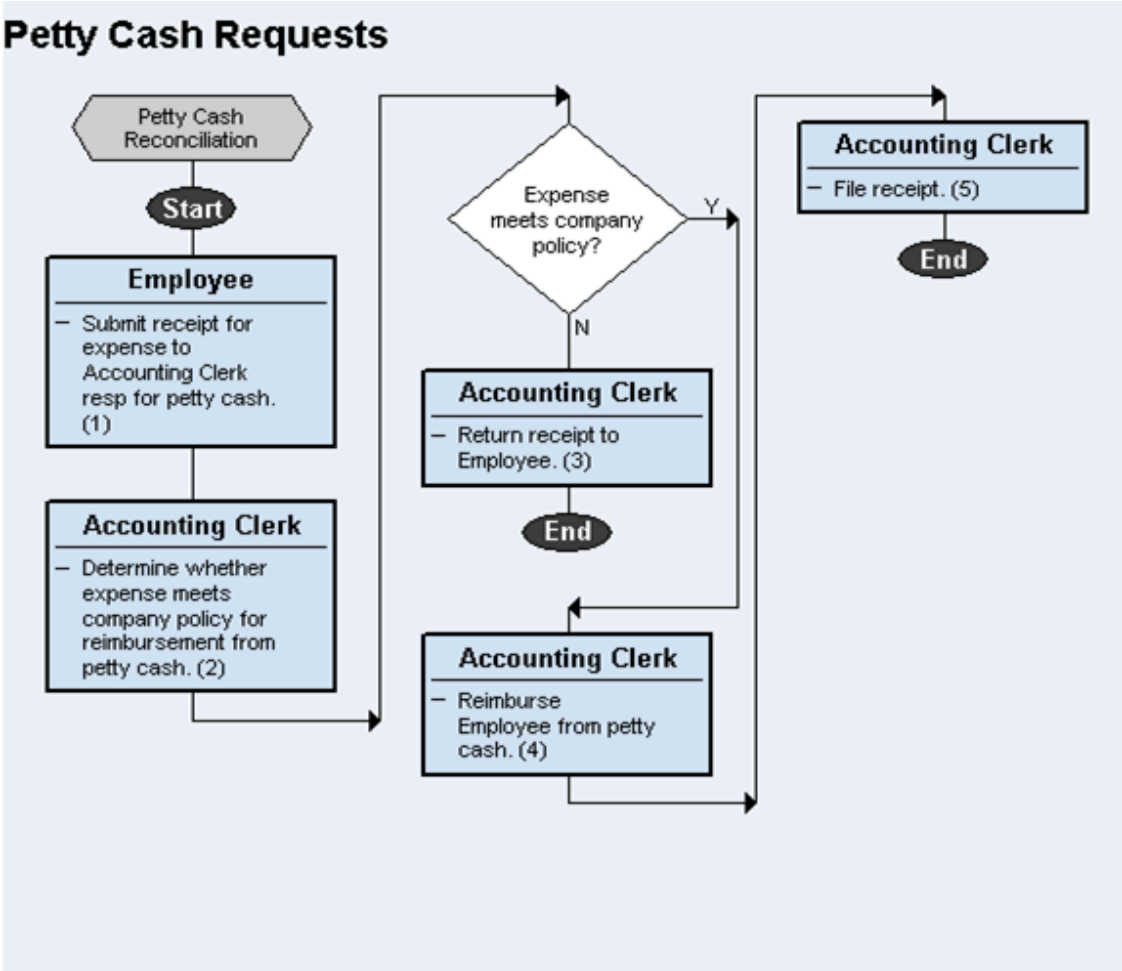

Procedure Flowchart Section

Back to Top

DOCUMENTATION (DO) PROCESS GUIDANCE

DO.010 Define Documentation Requirements and Strategy

It is important to formally define the relationship of the documentation effort to the development of the future state model. During validation of the Functional Prototype (RA.085) in a project, the 'official' approach to using the Application in a specific environment is developed. This must be communicated effectively to the resources developing the procedures. The best approach is to have the documentation effort performed in concert with the validation of the Functional Prototype.

In a commercial off-the-shelf (COTS) application implementation, you could manage the documentation development after validation of the Functional Prototype. This is a less effective approach but in that case, it is crucial to identify in advance the means to communicate the future state model to the document developers, using detail system use cases, test scripts or an equivalent. Further, it is important to let the documentation team know in advance how this approach will be managed, to avoid attempts to execute a second Validate Functional Prototype activity.

Another key issue is whether the effort will include the Help Documents and Courseware as well as procedures and transaction recordings. The list of work products is:

- **Tutor** - Procedures and Business Process Flows. People to People work instructions.
- **UPK** - Help Document Modifications. For Oracle and non Oracle application projects, project teams can create custom online help with Oracle UPK or modify prebuilt UPK content. Publisher UPK output provides three learning methods where users can watch simulations, practice in a simulated environment, and test their knowledge to ensure system competency and increased productivity. Links to procedures and business process flows can be added to UPK content, making all levels of process information readily available to end users.
- **UPK** - Transaction recordings. People to System navigation instructions. If transaction recordings are developed with the User Productivity Kit, additional MS Word based documents are available automatically, as is the potential for using the output from UPK Developer exported into Mercury Quality Center, to create system process test scripts of the pre go live applications. It is wise to review the format and content of these documents, as they can be used for other work products without additional effort: Test Documents may be used as TE.040s, and System Process Documents from the prebuilt UPK content may be used during fit/gap analysis as well as end-user training materials.
- **UPK** - Courseware. Procedures provide instructions to users but stop at the screen level steps. Courseware is educational material that can be developed with UPK to instruct users how to use screens for their business. Courseware created with UPK can be used for a classroom environment, self paced training, and deployed as part of the Online Help for ongoing performance support, as a supplement to procedures.
- **Knowledge Center** - Portal based content deployment which may include Tutor documents, UPK recordings, other project documents, and student assessments based on the content deployed.

Oracle Tutor maintains baseline procedures known as Tutor Model Documents that are available to use as a starting point for procedure editing. Other baseline content is available that maps to Oracle Accelerators, or which is produced by outside parties. It is advisable to communicate which set or combination of documents has been chosen to all involved in the documentation effort, so that all parties will understand in advance which content will be the baseline. UPK content is also available for sale to customers. The scope of content is expanding, and the project team should research what is available at the time of the project.

Note that the scope of business procedures to be documented will be greater than the scope of Tutor Model Documents. Not all business processes requiring documentation reside in the business flows. If using Tutor Model Documents, use the Tutor Document Register (docreg.xls) found in the Tutor folder as a baseline for this.

DO.020 Define Documentation Standards and Procedures

While the Tutor Model Documents define a standard which is used as-is by many organizations, the content can be modified to suit the implementing organization. This applies to the prebuilt UPK transaction recordings and courseware documentation formats as well. Various issues are to be considered: Management must define how policies will be documented in the procedures. Document owners must define the degree of detail required to appropriately inform users. Auditors guide how the documents must be composed to meet compliance requirements (to eliminate duplicate efforts on the part of an audit team). Instructors must define courseware requirements working with users. Requirements must be gathered, defined, and agreed upon, then formatted into the document types.

One component of content standards in procedures is company policies. It can be useful to contact the HR or Finance departments within the implementing organization to review existing policies, and map them to business processes. In this way, policies such as purchasing dollar limits can be identified and prepared for inclusion in the proper procedures. The Tutor Report ‘Policy to Procedure’ (POL2PRO) is a useful tool for this activity.

It is recommended that if transaction recordings are being developed, the UPK Course Development Standards Guide be studied to assist the implementing organization in defining their templates for transaction recordings in their organization. An approach to linking Tutor Procedures to UPK Topics should be defined.

Key standards items to address include:

- Organization Role name standards
- Approach to integrating policies to procedures
- Approach to specifying department or division specific policies or instructions
- Document Owner responsibilities
- Procedure to Transaction Recording and Procedure to Applications Help linking
- Document storage, backup, and backup schedule

Note that standards may be continued to be refined through the early development activity, but should be settled prior to significant documentation effort.

DO.040 Prepare Documentation Environment

Install the Tutor software as appropriate on individual PCs and the development server. Author will be deployed on the PCs of the document developers. Publisher needs only to be loaded on a single environment. See the Tutor Implementation Guide found in the User Manuals directory of the Tutor Install.

Install the UPK Developer software as appropriate. Decisions made previously about central server or individual PC deployment will guide this activity. See the Installation and Administration Guide found in the UPK Developer 31/Documentation/EN/Reference directory.

Test document collection and backup mechanisms.

Note that formal document management is provided by such software made available by the implementing organization.

DO.070 Publish User Guide

The Tutor output that corresponds to the User Guide is the Desk Manual. The desk manual is automatically created by Tutor Publisher, and is the collected set of procedures and other process documents created by Tutor: navigation instructions, instructions, form abstracts, coding conventions, and reference documents. Publisher determines which process documents to include in a desk manual by analyzing each document's distribution list. The Stockroom Clerk's desk manual, for example, includes only those process documents that list Stockroom Clerk under Distribution. Creating desk manuals requires that all procedures be collected in a central working folder structure for access by Publisher.

There is also the option of creating a desk manual index. This document lists all of the job roles. A user can click on a specific job role to link directly to the desk manual for that role. A user who opens the online desk manual may jump from the table of contents to any of the documents that it references.

Desk manuals are created in a two step process - first an index of roles to documents is created by Publisher, then the desk manuals themselves are created. They are html documents that can be deployed on a web server for access by the document owners, the project team, and ultimately, the end users. Since creating the desk manuals takes little time, this can be done on a regular basis to monitor the progress of procedure development.

Examples of the User Guide work product are below. The first is the Desk Manual Index which contains all roles. By selecting a role, the user can navigate to an individual Desk Manual, which is the second example. From the Desk Manual, the user can access the individual procedures that apply to that role.

ORACLE Tutor

Desk Manuals | Process Flows | Document Register | Impact Analysis Reports

Desk Manual Index

Accountant
Accounting Clerk
Accounts Payable Clerk
Accounts Payable Supervisor
Accounts Receivable Clerk
Accounts Receivable Supervisor
Administrative Assistant
Assembler
Auditor
Benefits Analyst
Board of Directors
Budget Manager
Budget Specialist
Business Analyst
Business Development Manager
Buyer
Chairman of the Board
COBRA Plan Participant
Compensation Analyst
Compensation Manager
Component Engineer
Component Engineering Manager
Computer Operations Supervisor
Human Resources Manager
Human Resources Representative
Human Resources Specialist
Information Services Manager
Inventory Control Manager
Legal Affairs Representative
Manager
Manager's Manager
Manufacturing Clerk
Manufacturing Engineer
Manufacturing Engineering Manager
Marketing Support Clerk
Master Scheduler
Material Control Coordinator
Payroll Administrator
Payroll Clerk
President
Product Engineer
Product Manager
Product Marketing Manager
Production Control Manager
Production Control Planner
Project Accountant

Tutor Desk Manual Index

ORACLE Tutor

Desk Manuals | Process Flows | Document Register | Impact Analysis Reports

Desk Manual: Accounting Clerk

Quick link Procedures Go

Creating Manual Encumbrance Journal Entries
Employee Termination
General Ledger Period End Close - Adjustments
Maintaining Foreign Currency Rates
Monitoring the Close and Avoiding Delays

Journal Entry

Balance Sheet Account Reconciliation
Close Schedule
Collection Action Table

Procedures

Petty Cash Reconciliation
Petty Cash Requests
Processing Manual Journal Entries
Processing Subledger Data to the General Ledger
Relieving Manual Encumbrances

Business Forms

Reference Documents

General Ledger Account Number Table
Journal Entry Responsibility Table
Narrative Account Descriptions

The following steps guide the assembly and publication of the Desk Manuals.

No.	Task Step	Description
1	Publish Procedures.	See the following Tutor Documents for additional guidance: • INS1062Y, Building the Tutor Index • INS1064Y, Publishing Approved Tutor Documents • INS1080Y, Linking a Procedure to a Transaction Recording • INS1061Y, Capturing Application Help Targets See also the Tutor Publisher User Manual for specific How-To instructions.
2	Publish Desk Manuals.	See the Tutor Publisher User Manual for complete Instructions.
3	Publish UPK Transaction Recordings.	See the Tutor Publisher User Manual for complete Instructions.

DO.100 Produce Online Help

Oracle Applications contain Help documentation deployed as context sensitive html. When an end user is in a specific transaction and presses the help button, a help document opens which applies to that transaction. Oracle UPK can be used to create custom help that is also context sensitive for most web applications. In the UPK content, links can be added to procedures, making the business process documentation available to end users on a context sensitive basis as well. If the project includes the customization of Online Help as a work product, using UPK can be very useful. The custom created quickly from a single UPK authoring session can be used to generate multiple outputs that can be used for end-user training and testing, just to name a few.

No.	Task Step	Description
1	Conduct Applications Help Editing Workshop.	This workshop may be an extension of the procedure editing workshop.
2	Conduct UPK Developer Workshop.	During scope definition, an initial list of the transaction recording topics should have been developed and owners assigned. The list of topics may have been further refined during the procedure editing process, with priority going to the complex or critical transactions that support key procedures. In this workshop, additional review of topics and owners should be done with the UPK developer team. It may be appropriate to use the Document Register as a procedure/topic cross reference and tracking mechanism.
3	Develop UPK transaction recordings.	Transaction recordings are best developed once the functional prototype environment contains organization data, and the organization business processes have been defined to the point where the transaction recordings are depicting the valid future state model. This is typically the second iteration of functional prototyping or later. End users in training will more easily understand transaction recordings that contain data with which they are familiar.
4	Map transaction recordings to procedures.	During standards definition, the linking approach will have been defined. Typically a procedure will have a transaction contained in a task, and there will be a link to the appropriate transaction recording. Adding links to procedures and transaction recordings should occur after the deployment environments have been defined for both training and the Applications instance, so that the links are accurate. Review the Instruction INS1080Y, Linking a Procedure to a Transaction Recording, for information on appropriate setup of production environments to ensure accurate linking. Best practice is to deploy the transaction recordings into the production environment and use absolute links between from the procedures to the transaction recordings. In this way, procedures can be deployed into both a training environment and into the Applications

		instance without breaking the links. If links are required from transaction recordings to procedures, a similar scenario must be developed. For additional guidance, see the Tutor document, Link a Procedure to a UPK Help Topic [INS1080Y].
5	QA transaction recordings.	
6	QA Help Edits.	The QA cycle is performed until the content meets standards. For the verification of complete two-way referencing of procedures to Help documents, the QA must be coordinated with the Help Document QA process.
7	Publish transaction recordings and Word documents.	Transaction recordings are published as html-enabled recordings and deployed as html. The Word versions can be published simultaneously and used for a variety of purposes, including packaged in with the courseware. See the UPK document, Content Deployment.
8	Upload UPK Help to Applications Environment.	

Back to Top

ORGANIZATIONAL CHANGE MANAGEMENT (OCM) PROCESS GUIDANCE

OCM.140 Develop Communication Plan

The documentation project may take additional resources from the implementing organization user community. In addition, the training of end users needs to be communicated and scheduled. The Change Management Roadmap/Communication Campaign manages the communication of the organizational change management approach, requirements, and schedule to the manager and user communities.

OCM.180 Determine Impact of Job Changes

The work product for this task is the Job Impact Diagnosis. Tutor and UPK deliverables should be used to help define, by role within the organization, what is changing in terms of day-to-day work activity. Tutor procedures describe both the manual and systems supported tasks of the future state model. UPK transaction recordings identify the exact approach to processing transactions. Together with an assessment of what work activities will no longer be performed, a detailed guide to the impact of an implementation or a process improvement exercise can be communicated to managers.

OCM.210 Conduct Managers' Unit/Department Impact Workshop

The documentation project may take additional resources from the implementing organization user community. In addition, the training of end users needs to be communicated and scheduled. Present the documentation project strategy, resource requirements, schedule, and change management approach to business managers so they may prepare their organizations.

Point out that the most effective approach is to have the document owners come from within their organizations, in order to improve accuracy and uptake.

Back to Top

TRAINING (TR) PROCESS GUIDANCE

TR.020 Prepare Project Team Learning Plan

The documentation project team needs to be trained in using Tutor and UPK. Schedule Tutor and UPK Classes and Workshops. Confirm delivery of event kits.

TR.050 Conduct Project Team Learning Events

Project teams, consisting of both internal and external resources, need to learn key sets of knowledge: Oracle Applications (when appropriate), Oracle UPK Pro and Oracle Tutor. If there is Applications education scheduled for the project team, it should be scheduled before functional prototyping activities begin, so that the internal team is familiar with the software as the future state model is developed. If UPK pre built content is available to the project, this content is an excellent source for applications training, especially as it does not require an instance be set up yet simulates the application environment.

Project teams need to be educated with Tutor software as well. Project team members can conduct self-guided learning by reading the *Tutor Implementation Guide*, and familiarizing themselves with additional Tutor supplied reference material.

Based on the project team learning plan, Tutor classes or workshops from Oracle University or Oracle Consulting are presented to the project team to ensure that all team members have the Tutor skills necessary to develop content in the Construction phase.

This activity may segue directly into the Procedure Editing Workshop described in the Construction phase. In fact, it is preferable to conduct a joint class and procedure editing workshop where the documentation project team learns to use the software and initial edits or revisions are conducted under the eye of the instructor. In this fashion, everyone learns the correct approach together, and a more homogeneous set of procedures is developed. In this case, the Procedure Editing Workshop task in the Construction phase would be combined with this task.

UPK transaction recording development typically occurs during or after functional prototyping activities, once the training Applications instance contains test data of the implementing organization. Training for UPK can take place at any time after simulation standards are set and before functional prototyping activities.

If Knowledge Center is being used, the development of the guided learning portals can only occur once other content such as procedures and transaction recordings have been developed. Training for Knowledge Center can occur late in the project.

TR.080 Develop User Learningware

The work product, User Learningware corresponds to UPK assembled Courseware documents and UPK transaction recordings. There can be many components to user learningware:

- Baseline UPK Transaction Recordings - Oracle Application teams have developed baseline prebuilt content (transaction recordings) using UPK for many of the Oracle Applications concepts and products. This content must be licensed and can be downloaded from the Oracle Software Delivery Cloud. The prebuilt content contains source UPK player files, along with published Word documents. The source player content can be modified to meet the needs of the implementing organization. The prebuilt content should be used as is to train the project team, and modified once the future state model has been developed to eliminate superfluous material for the end user community. Once edited (or created from scratch), the player content is published and assembled into Instructor and Student Guides through Oracle UPK to be used in instructor led or self paced training.
- Tutor Procedures - These can be linked to the courseware or deployed as html. Development of procedures is covered above.

No.	Task Step	Description
1	Conduct Courseware Workshop.	Steps 2 - 6 may have been completed in the Help Documentation Workshop if UPK was used. If UPK was used for Help Documentation, the time and effort to develop learningware will be greatly reduced.

2	Conduct UPK Developer Workshop to develop courseware.	During scope definition, an initial list of the transaction recording topics should have been developed and owners assigned. The list of topics may have been further refined during the procedure editing process, with priority going to the complex or critical transactions that support key procedures. In this workshop, additional review of topics and owners should be done with the UPK developer team. It may be appropriate to use the Document Register as a procedure/topic cross reference and tracking mechanism.
3	Develop UPK transaction recordings.	Transaction recordings are best developed once the functional prototype environment contains organization data, and the organization business processes have been defined to the point where the transaction recordings are depicting the valid future state model. This is typically the second iteration of functional prototyping or later. End users in training will more easily understand transaction recordings that contain data with which they are familiar.
4	Map transaction recordings to procedures.	During standards definition, the linking approach will have been defined. Typically a procedure will have a transaction contained in a task, and there will be a link to the appropriate transaction recording. Adding links to procedures and transaction recordings should occur after the deployment environments have been defined for both training and the Applications instance, so that the links are accurate. Review the Instruction INS1080Y, Linking a Procedure to a Transaction Recording, for information on appropriate setup of production environments to ensure accurate linking. Best practice is to deploy the transaction recordings into the production environment and use absolute links between from the procedures to the transaction recordings. In this way, procedures can be deployed into both a training environment and into the Applications instance without breaking the links. If links are required from transaction recordings to procedures, a similar scenario must be developed. For additional guidance, see the Tutor document, Link a Procedure to a UPK Help Topic [INS1080Y].
5	QA transaction recordings.	
6	Publish Transaction Recordings and Word Documents.	Transaction Recordings are published as html-enabled recordings and deployed as html. The Word versions can be published simultaneously and used for a variety of purposes, including packaged in with the courseware. See the UPK document, Content Deployment.
7	Publish Courseware.	See the UPK Content Development: • Publish Content > Document Formats > Training Guide • Publish Content > Document Formats > Instructor Manual

---

TR.090 Prepare User Learning Environment

It may be appropriate to prepare different environments for the user community as people learn in different modes:

- A server based Desk Manual Repository without access to an Oracle Applications instance can be useful for regular deployment of Work in Process content for review by key members of the user community.
- An Oracle Applications Training instance with the procedures and modified Help documents loaded will enable users to use the procedures and courseware to generate training transactions without impacting a production instance.
- A classroom environment with access to either or both of the above to facilitate Instructor led training.
- Deployment of content via Learning Management systems will help track employee readiness, especially if assessments are part of the overall curriculum.

If Knowledge Center is used as a content deployment tool, the following steps must be taken to roll out the content:

No.	Task Step	Description
1	Conduct Knowledge Center Workshop.	Limit this to the In-House Knowledge Center course designer(s).
2	Develop Workgroups.	Typically, only the master workgroup is required, others may be useful if there is a completely independent business unit within an organization.
3	Load content.	
4	Define knowledge paths.	
5	Define Usergroups.	Group users by role or track.
6	Assign and create assessments.	Define success criteria with project team and organizational management.
7	QA Transaction Recordings.	
8	Create custom reports.	
9	Finalize content deployment environment.	

TR.100 Conduct User Learning Events

Content developed with Oracle Tutor and UPK, and deployed via UPK Pro Knowledge Center, is suited for both self service, on demand learning, and instructor led learning, Further, the ability to link Tutor Process Models and Procedures, and UPK transaction recordings into the Oracle Applications, make these work products available for production support after go-live.

Back to Top

OPERATIONS AND SUPPORT (PS) PROCESS GUIDANCE

PS.010 Audit System

Post Go-Live system auditing is not a one time event. The implementing organization should be instructed to audit the system, procedures, and training material to ensure accurate reflection of changing business conditions. Proactive auditing helps make certain that the Applications are being used correctly and efficiently and supports productivity.

Back to Top

ORACLE

Copyright © 2006, 2016, Oracle and/or its affiliates. All rights reserved.