PetroApp®

Fuel Stations & Service Centers Management Egypt

Document Name:	Egypt Operations Manual SOP- EN
Process Owner:	Hany Shabana
Date:	16/7/2025
Document Code	EG - OPS - PR - 0.1
Revision:	0.1

	Name	Title	Signature
Prepared by	Mohamed Yassin	Group QA & Business Process Sr. Specialist	
Reviewed By	Osama Adel	Group QA & Governance Manager	
	Hany Shabana	Country Manager	
Approved by	Ahmed Hassan	CSO	

1. Purpose

The purpose of this process is to establish a comprehensive and standardized framework for the effective management of fuel station operations within the Egypt. This includes strategic planning for station network coverage; the systematic identification, contracting, and activation of new fuel stations and branches; ensuring efficient diesel supply handling; maintaining rigorous operational follow-up through regular station monitoring; and managing the orderly termination of station partnerships.

2. Scope

This SOP applies to the operations activities of fuel stations within Egypt.

3. Procedures

3.1 Stations Coverage Planning

1. Operations Head determines the objectives of partnering with fuel stations.
2. Operations Head identifies the areas that need to be covered, accordingly compile a list of potential fuel stations that meet the company's criteria.
3. Operations Head evaluates the capabilities of potential fuel stations and align with operations coordinators to ensure candidate fuel stations comply with local regulations and PetroApp standards.
4. Operations Head assigns team resources to plan milestones and prepares the stations' coverage plan for the next year.
5. Operations Head presents the plan to the Country Manager by the 1st of December. This phase is expected to take approximately 10 working days.
6. The Country Manager reviews the stations coverage plan and ensures the plan covers company targets.
7. If the plan approved, The Country Manager sends the confirmed plan to the Operations Head via email. This step is expected to be completed within 5 working days if the plan is approved directly.
8. If No, The Country Manager sends comments to amend the plan via email to the Operations Head, then the Operations Head will revise and resubmit the plan.
9. The Operations Head calls for a meeting with Operations Coordinators to discuss and explain the stations plan. This is expected to take approximately 1 working day.

Associated Documents:

- Stations coverage plan.

3.2 Contracting & Activation of New Stations

1. A new station activation can be triggered by: A customer request, or The station activation as per the annual plan or an ended contract.
2. If Customer Request, Sales/Customer Service fills in the new station request via email, providing:
    - Station address
    - Station location on map

- Contact Telephone
- Station's contact (optional)
- and Vehicles number

3. Sales/Customer Service submits the request.
4. The Operations Head receives a notification email regarding the new station request.
5. The Operations Head checks the request details and the active stations in the specified area.
6. The Operations Head decides whether to proceed with the proposed station or suggest an alternative in the same area.
7. Steps from 4 to 6 should take 1 working day.
8. If the request is initially approved or if activation is as per annual plan, The Operations Head replies with email approval. Sales/Customer Service replies to the customer with the (initially approved) request status via email (expected turnaround: 1 working day from approval).
9. If No, The Operations Head replies with an email rejection. Sales/Customer Service then replies to the customer with the request status via email (expected turnaround: 1 working day from rejection).
10. The Operations Head sends request details via WhatsApp, call, or email to the Operations Coordinator to initiate communication with the station representative.
11. The Operations Coordinator checks request details and contacts the station representative to present PetroApp services.
12. The Operations Coordinator provides awareness about PetroApp and the expected profits to the station representative.
13. The Operations Coordinator arranges a visit to the station, provides the standard contract and seeks the station representative's approval.
14. If the contract approved by the station representative, The Operations Coordinator proceeds with station contracting.
15. If the contract is rejected by the station representative, The Operations Coordinator sends an email to the requester (Sales/Customer Success) to reply to the customer with another alternative. Sales/Customer Servicethen replies to the customer with the request status via email (expected turnaround: 1 working day).
16. The Operations Coordinator obtains the official documents (CR, IBAN #, Tax card, address, email, Tel.#) from the station representative.
17. The Operations Coordinator sends the details to the Operation Supervisor via email to start registration.
18. The Operations Supervisor reviews the station data and converts all documents into PDF format the sends an email to the Contract Admin to issue the contract, copying the Operations Head & Coordinator.

19. The Contract Admin issues the contract as per the received request. and replies via email with the contract (expected turnaround: 1 working day).
20. The operations Coordinator visits the station to obtain the station representative's signature on the contract
21. The Operations Coordinator conducts training for station staff on tools usage, hands tools to the station representative and obtains a signature on the tools custody report.
22. The Operations Coordinator creates the main account of the station via the PetroApp system.
23. The Operations Head approves the account creation on the system.
24. The Operations Coordinator activates the station account via the PetroApp system , creates a branch account and adds station's users.
25. The Operations Coordinator creates a request on the system to activate the bank account and sends all legal documents of the station & the custody report to Finance for review via email clarifying request details and station commission.
26. The Finance Accountant receives a notification email regarding the bank account activation, insurance value and reviews legal documents and request details.
27. The Finance Accountant activates the bank account request and deducts the tools' value from the station account.
28. Steps 26 and 27 should take 1 working day.
29. Customer Service receives notification with the new station from the operation team.

Associated Documents:

- New Station Request Email
- Standard Contract
- Tools Custody Report
- Station Official Documents (CR, IBAN, Tax Card, etc.)

3.3 New Branch Activation

1. A new station activation can be triggered by: A customer request, or The station activation as per the annual plan or an ended contract.
2. If Customer Request, Sales/Customer Service fills in the new station request via email, providing:
    - Station address
    - Station location on map
    - Contact Telephone
    - Station's contact (optional)
    - and Vehicles number

3. Sales/Customer Service submits the request.
4. The Operations Head receives a notification email regarding the new station request.
5. The Operations Head checks the request details and the active stations in the specified area.
6. The Operations Head decides whether to proceed with the proposed station or suggest an alternative in the same area.
7. Steps from 4 to 6 should take 1 working day.
8. If the request is initially approved or if activation is as per annual plan, The Operations Head replies with an email approval. Sales/Customer Service replies to the customer with the (initially approved) request status via email (expected turnaround: 1 working day from approval).
9. If No, The Operations Head replies with an email rejection. Sales/Customer Service then replies to the customer with the request status via email (expected turnaround: 1 working day from rejection).
10. The Operations Head sends request details via WhatsApp, call, or email to the Operations Coordinator to initiate communication with the station representative.
11. The Operations Coordinator checks request details and contacts the station representative to present PetroApp services.
12. The Operations Coordinator provides awareness about PetroApp and the expected profits to the station representative.
13. The Operations Coordinator arranges a visit to the station, provides the standard contract and seeks the station representative's approval.
14. The Operations Coordinator conducts training for station staff on tools usage, hands tools to the station representative and obtains a signature on the tools custody report.
15. The Operations Coordinator creates the branch account on the PetroApp system.
16. The Operations Coordinator sends the custody report to Finance to enable the deduction of tools' value from the station account.
17. Operations Coordinator finalizes the branch account on the system.
18. The Finance Account receives a notification email regarding the new branch to deduct the tools' value from the station account.
19. Customer Service receives notification of the new station/branch from the operations team.

3.4 Operations Follow-Up

1. The operations Coordinator perform daily visits to the fuel stations located in the relevant assigned area, during each visit, He verifies current gas prices and check issued invoices at the stations.

2. The operations Coordinator identifies and assesses any challenges, issues, or concerns faced by the station's operations or staff and record all visit details, observations, challenges identified, and actions taken (or proposed) in the Daily Visit Report.
3. The Operations Head compiles and prepares a weekly report summarizing the status of daily visits, key findings, and any escalated issues based on the Daily Visit Reports.
4. The Operations Head presents this weekly report to the COO on a weekly basis.

Associated Documents:

- Daily Visit Report.
- Weekly Operations Report.

3.5 Station Termination

Station Stops Using PetroApp

1. The Head of Operations communicates with the Finance department to Stop Automatic Transfers to the station.
2. The Operations Supervisor communicates with the relevant Operations Specialist to check on the station.
3. The Operations Specialist visits the station to investigate the reason for inactivity.
4. If the inactivity is due to a technical issue, the issue should be addressed and needs technical support.
5. If not, the termination procedures should be applied.
6. The Finance Manager deducts the value of the unreturned items from the station's remaining balance.
7. The Finance Accountant deducts any outstanding PetroApp commission from the station's balance.
8. The Finance Accountant transfers any remaining due amount to the station.

General Termination Path (also applies if triggered by '30 Days before End of Contract)

9. The Head of Operations sends a Station Termination notification to the Country Manager and the Finance Team.
10. The Head of Operations requests the Station to return all custody items.
11. If the Station accept to return the custody items, The Head of Operations instructs an Operations Representative to retrieve the items from the Station.
12. The Operations Representative ensures a custody return letter is signed by the station manager upon item retrieval.
13. The Head of Operations verifies the return of all custody items.

14. The Head of Operations reports to Finance to release the custody items' value from the station's debt balance.
15. If Station does not return items or refuses, The Finance Manager deducts the value of the unreturned items from the station's remaining balance. b. Proceed to step 8.
16. The Head of Operations informs the Product team to disable the station account on PetroApp & Remove station from Map.
17. If the station was activated due to a specific customer request, the Head of Operations ensures a notification is sent to that customer with an alternative station, if available.
18. The Finance Accountant deducts any outstanding PetroApp commission from the station's balance.
19. The Finance Accountant transfers any remaining due amount to the station.

Associated Documents:

- Station Termination Notification
- Custody Items List

4. Process SLAs:

Process Area	Sub-Process / Task	Responsible	SLA
Stations Coverage Planning	Starting Preparation of stations coverage plan and presentation to COO.	Operations Head	By 1st of December

	Duration for stations coverage planning preparation.	Operations Head	10 Working Days
	Review and confirm stations plan	Country Manager	5 Working Days
	Calling for a meeting with Operations Coordinators to discuss and explain stations plan.	Operations Head	1 Working Day
Contracting & Activation of New Stations	Reply to requester with initial request status	Operations Head	1 Working Day
	Reply to customer with initial request status	Operations Head	1 Working Day
	account activation, tool value deduction, review legal documents.	Finance Team	1 Working Day
Operations Follow-Up	Perform visits to stations in the relevant area.	Operations Coordinators	Daily
	Prepare weekly report with daily visit status. Present report to COO	Operations Head	Weekly
Station Termination	Notification for termination process initiation due to contract end.	Operations Head	30 Days before End of Contract
	Station stops using PetroApp.	Operations Head	(XX) hours (variable)

5. Flowchart

1. Stations Coverage Planning

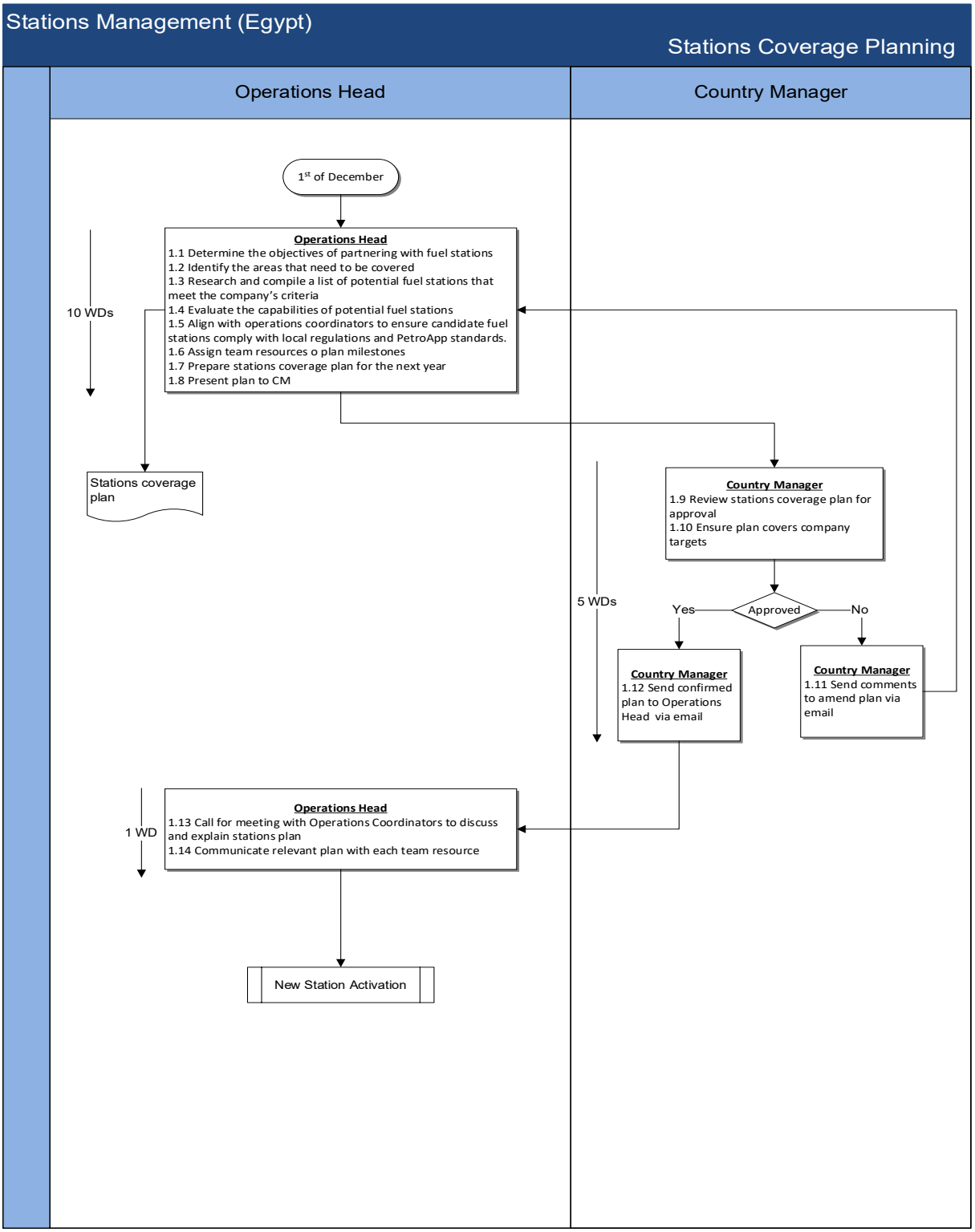

2. Contracting & Activation of New Stations

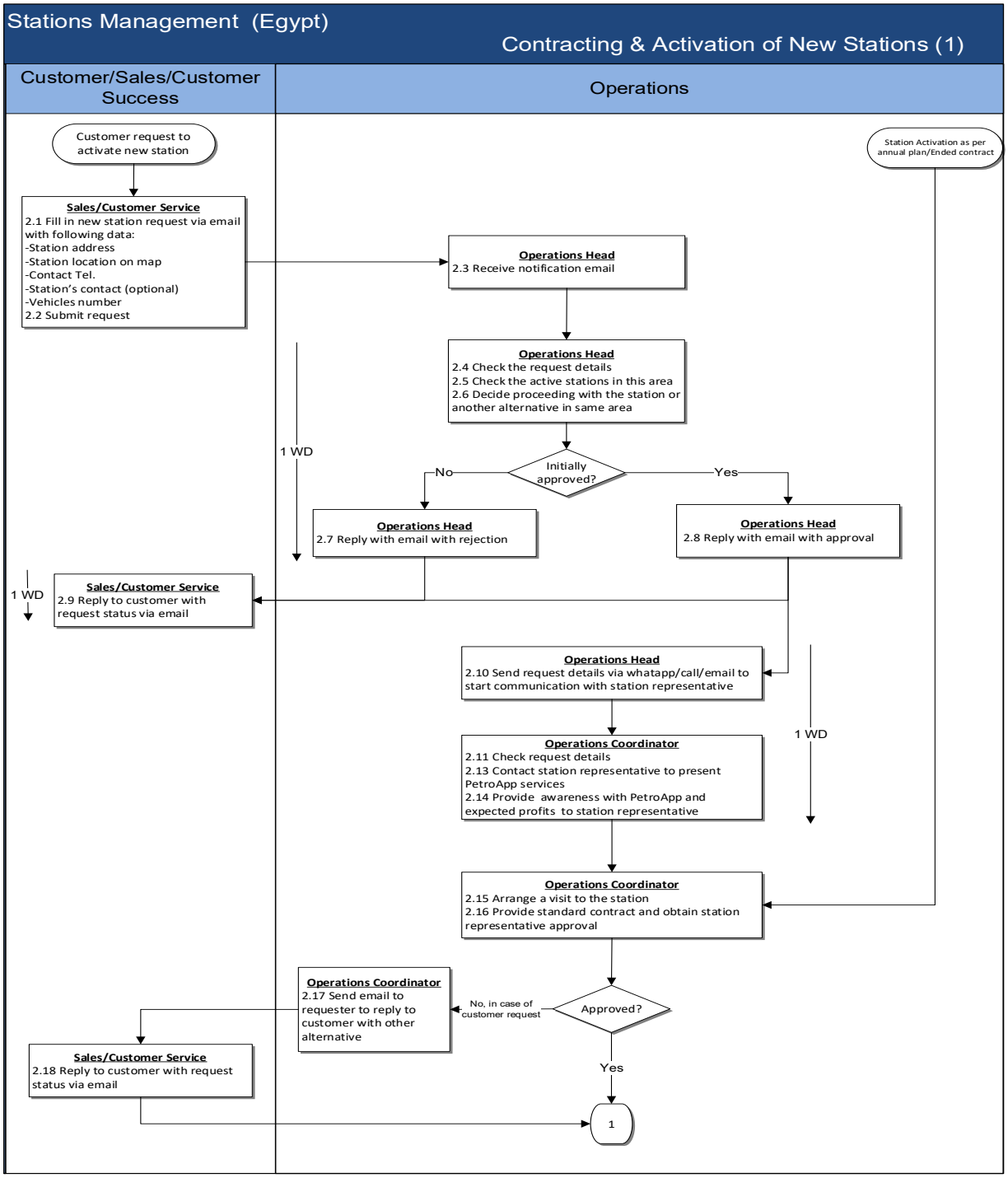
Stations Management (Egypt)
Contracting & Activation of New Stations (1)
Customer/Sales/Customer Success
Operations
Customer request to activate new station
Station Activation as per annual plan/Ended contract
Sales/Customer Service
2.1 Fill in new station request via email with following data:
-Station address
-Station location on map
-Contact Tel.
-Station's contact (optional)
-Vehicles number
2.2 Submit request
Operations Head
2.3 Receive notification email
Operations Head
2.4 Check the request details
2.5 Check the active stations in this area
2.6 Decide proceeding with the station or another alternative in same area
1 WD
Initially approved?
No
Yes
Operations Head
2.7 Reply with email with rejection
Operations Head
2.8 Reply with email with approval
1 WD
Sales/Customer Service
2.9 Reply to customer with request status via email
Operations Head
2.10 Send request details via whatapp/call/email to start communication with station representative
1 WD
Operations Coordinator
2.11 Check request details
2.13 Contact station representative to present PetroApp services
2.14 Provide awareness with PetroApp and expected profits to station representative
Operations Coordinator
2.15 Arrange a visit to the station
2.16 Provide standard contract and obtain station representative approval
Approved?
No, in case of customer request
Operations Coordinator
2.17 Send email to requester to reply to customer with other alternative
Sales/Customer Service
2.18 Reply to customer with request status via email
Yes
1

PetroApp®

Stations Management (Egypt)

Contracting & Activation of New Stations (2)

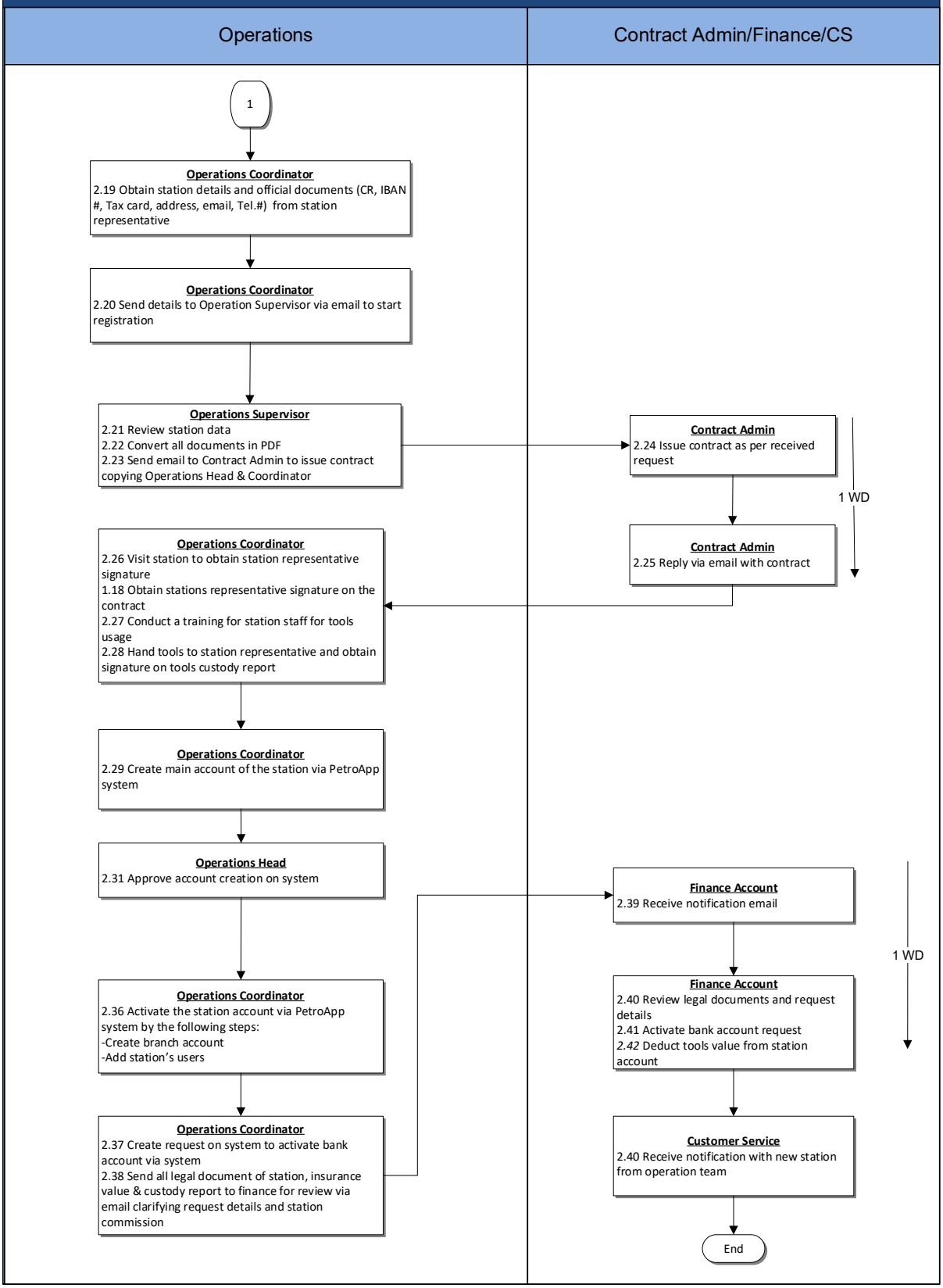

3. New Branch Activation

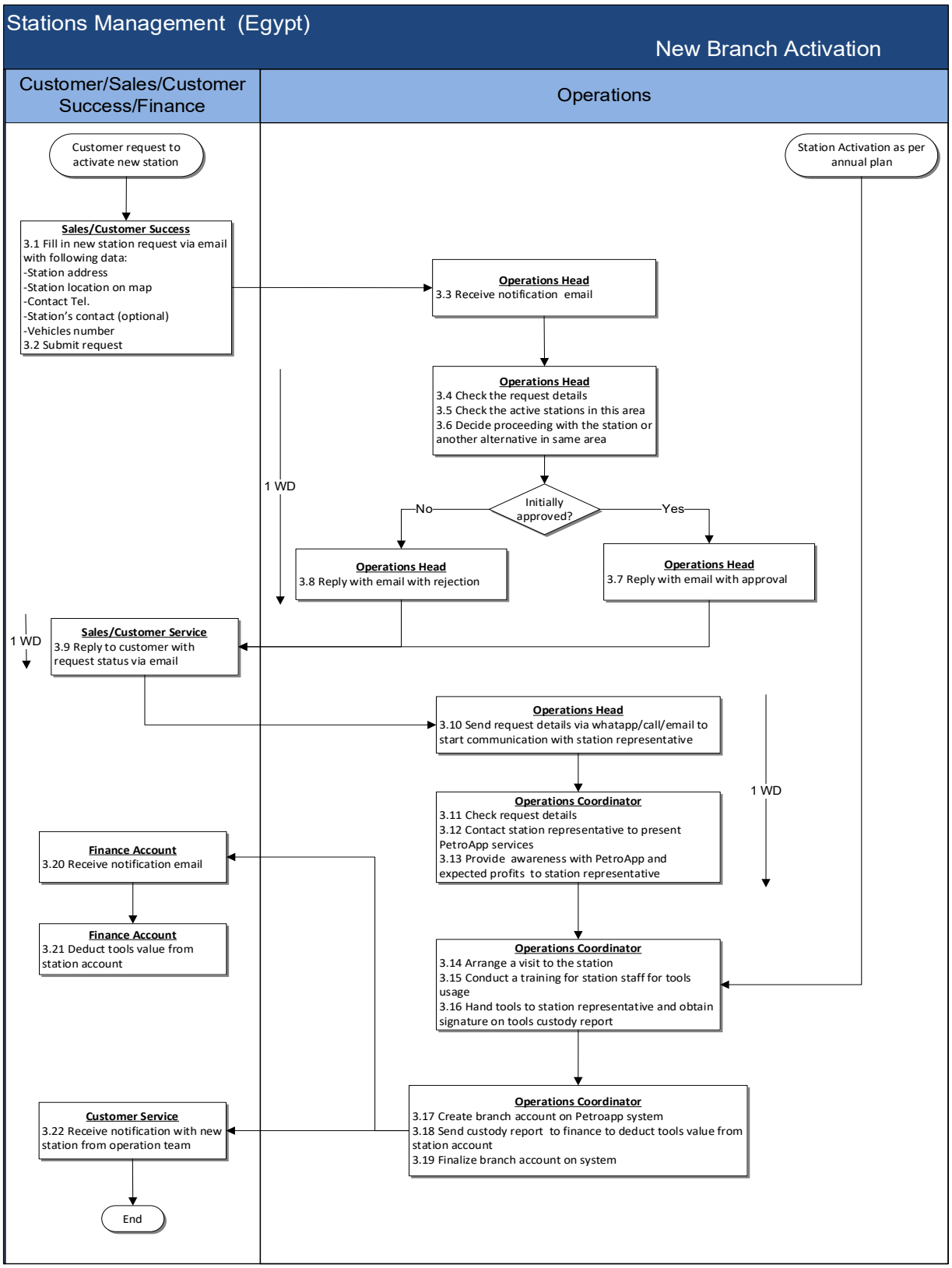

4. Operations Follow-Up

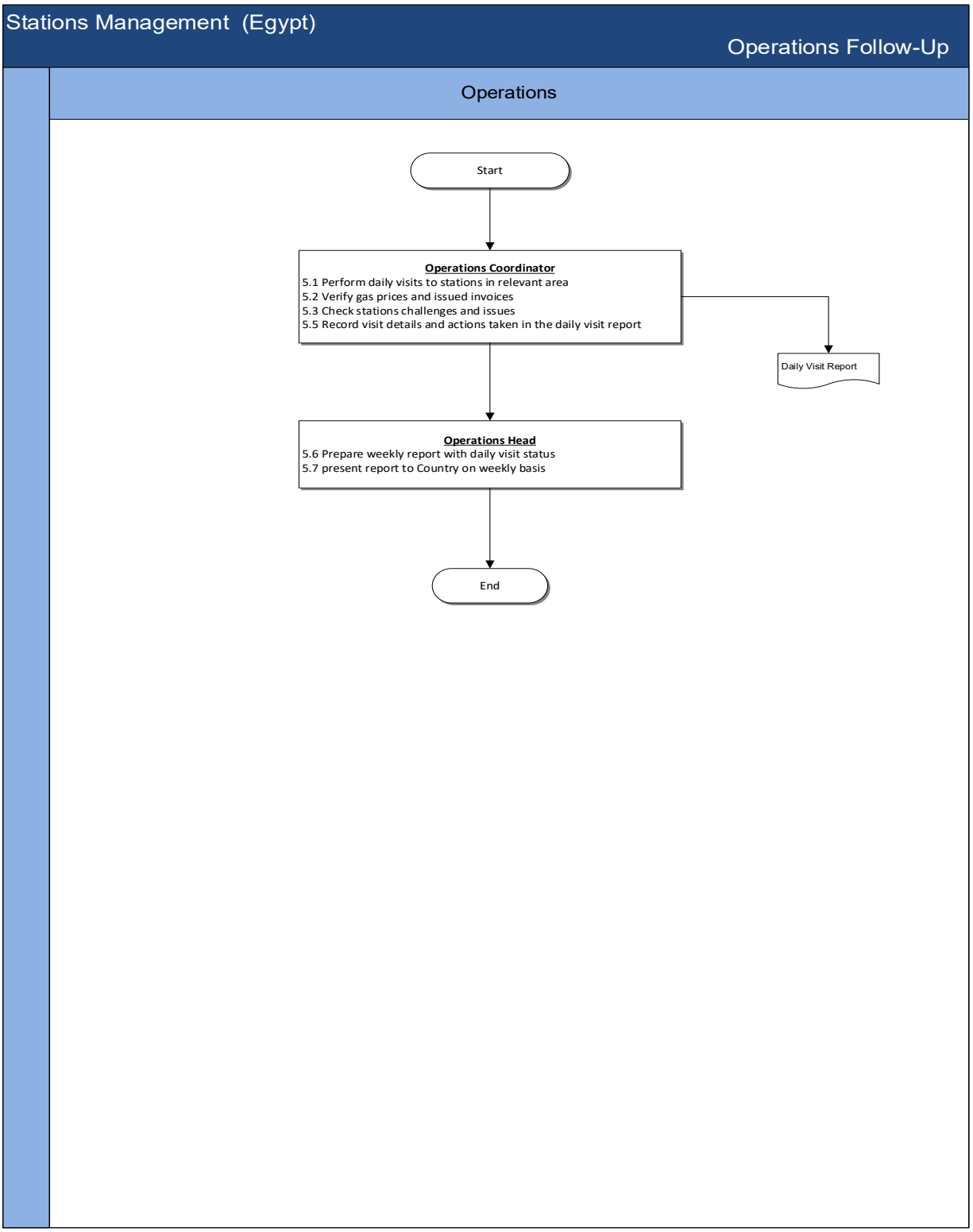
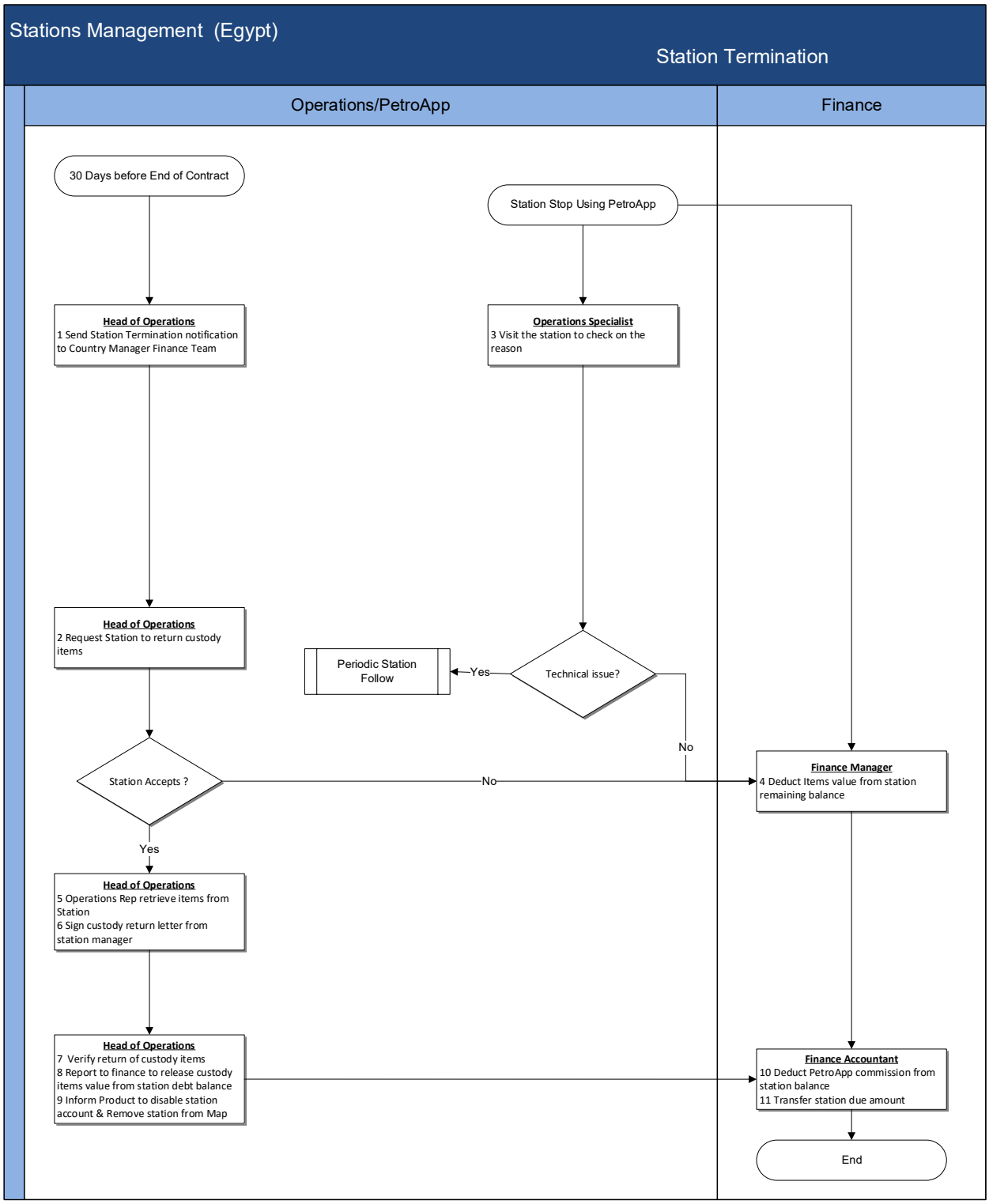
5. Station Termination