PetroApp®

Standard Operating Procedures Sales - KSA

Process Name:	KSA – Sales Manual Flow
Process Owner:	Mohamed Helal
Date:	13/10/2025
Document Code	SA_SL_PR_EN_0.1
Revision:	0.1

	Name	Title	Signature
Prepared by	Mohamed Yassin	Group Sr. QA & BP Specialist	
Reviewed by	Osama Adel	Group Quality Assurance & Governance Manager	
	Mohamed Helal	Head of Sales - KSA	
	Boubaker Rahimi	COO	
Approved by	Ahmed Hassan	CSO	

1. Purpose:

This SOP outlines the procedures for managing sales activities within the KSA region, from lead generation to customer account registration. It is designed to ensure a consistent and efficient sales process using email as the primary communication tool for process steps.

2. Scope:

This SOP applies to all personnel involved in the sales process, including Marketing, Sales (Key/Senior Account Managers, Sales Head, Sales Manager), COO, Finance (Finance Manager, Finance Accountant), Contract Admin, CEO, and the Activation/Installation Team.

3. Targeted Sub-Processes + Objectives:

New Leads Handling: To efficiently process and manage new sales leads
Quotations Issuance: To prepare and approve quotations for fuel, diesel, oil, washing, or service requests.
Client Contracting: To formalize the agreement with the client through a signed contract.
Customer Account Registration: To create and activate the customer's account on the PetroApp system

4. Procedures

4.1 New Leads Handling

4.1.1 The Marketing Head prepares the sales new leads report.
4.1.2 The Marketing Head adds leads received from the customer success team to the leads report.
4.1.3 The Marketing Head uploads the leads report to Zoho daily using the "refer by admin" tab.
4.1.4 The Sales Rep. registers new owned sales leads on Zoho.
4.1.5 The Marketing Head sends an email to the Sales Manager with the newly received leads.

4.1.6 The Sales Rep. views the list of clients via the Zoho system.

4.1.7 For indoor sales, the Indoor Sales Rep. makes calls to customers to present PetroApp services and receives customer calls via the unified number.

4.1.8 For outdoor sales, the outdoor Sales Rep. performs visits to customers to present PetroApp services (This takes 1 working day).

4.1.9 The Sales Rep. updates customer details and the progress of lead stages on Zoho.

4.2 Quotations Issuance (Fuel/Washing/Service)

4.2.1 For a qualified lead, the Sales Rep. prepares a quotation using a standard offline template.

4.2.2 A check is performed to see if approval is needed as per the Discount Matrix.

4.2.3 If no approval is needed, proceed to step 4.2.8.

4.2.4 If approval is required, the Sales Rep. sends the quotation via email to the relevant approver (Sales Head, COO, or Finance Manager) as per the Discount Matrix.

4.2.5 The Sales Head reviews and decides (Approve/Return/Reject) within 2-3 hours.

4.2.6 The COO reviews and makes a decision within 2-3 hours.

4.2.7 The Finance Manager reviews, aligns with the CEO & CFO, and makes a decision.

4.2.8 Once approved (or if no approval was needed), the Sales Rep. issues the final quotation using the offline template. This takes 1 working day if no prior approval was required.

4.2.9 The Sales Rep. sends the final quotation to the customer via email and follows up until approval is received.

4.3 Quotations Issuance (Diesel and Oil Supply)

4.3.1 For a qualified lead, the Sales Rep. requests prices for the Diesel/Oil supply from the Operations Head via email.

4.3.2 The Operations Head reviews the request and sends pricing feedback via email within 1 working day.

4.3.3 On the same day, the Sales Rep. develops a cost sheet stating the supply margin.

4.3.4 The Sales Rep. prepares the prepares the quotation using an offline template and prepares an email for approval with the operations pricing feedback and cost sheet attached.

4.3.5 On the same day, the Sales Rep. sends an email to the Sales Head for review and approval.

4.3.6 If the Sales Head approves, they will forward the approval to the Finance Manager via email for their review.

4.3.7 The Finance Manager reviews and validates the supply profitability. If approved, they notify the Sales Rep. via email.

4.3.8 Upon receiving final approval, the Key/Senior Account Manager issues the final quotation from the offline template on the same day.

4.3.9 The Sales Rep. sends the quotation to the customer via email and follows up for approval.

4.4 Client Contracting

4.4.1 Based on the approved quotation, the Sales Rep. fills in the standard offline customer contract form.

4.4.2 The Sales Rep. prepares the standard contract using the offline template.

4.4.3 The Sales Rep. obtains the customer's signature on the contract via email.

4.4.4 The Sales Rep. obtains the COO's signature on the contract via email (This takes 1 working day).

4.4.5 The Sales Rep. sends the fully signed contract to the Admin for archiving.

- ## Procedure for Standard Contracts:

  - The Sales Rep. edits the necessary changes in the offline contract template.
  - The Sales Rep. prepares the standard contract using the offline template.
  - The Sales Rep. obtains the customer's signature on the contract via email.
  - The Sales Rep. obtains the COO's signature on the contract via email (This takes 1 working day).
  - The Sales Rep. sends the fully signed contract to the admin for archiving.

- ## Procedure for Non-Standard Contracts (with changes):

  - The Sales Rep. edits the necessary changes in the offline contract template.
  - The Sales Rep. sends an email with the change request to the Contract Admin, copying the Sales Head and COO.
  - The Contract Admin sends the changes to the CEO for review and approval.
  - The CEO reviews the changes, consults the legal advisor, and sends their approval or rejection via email to the Sales Head, Contract Admin, and COO.
  - If approved, the Sales Head archives the CEO's approval email and sends a notification email of the approval to the Sales Rep.
  - The Sales Head sends an email notification of the approval to the Sales Rep.
  - The Sales Account Manager prepares the updated customer contract using the approved offline template.
  - The Sales Rep. obtains the CEO's signature on the contract via email (This takes 1 working day).
  - The Sales Rep. obtains the customer's signature on the contract via email (This takes 1 working day).
  - The Sales Rep. sends the fully signed contract to the Admin for archiving.

4.5 Customer Account Registration

4.5.1 Following a signed contract, the Sales Rep. creates the customer account on the PetroApp system.

4.5.2 For Fuel service: The Account Manager selects the customer package, uploads the vehicles sheet and documents (1 WD), sends the username/password/IBAN to the customer, and discounts the subscription value from the wallet.

4.5.3 For Washing/Service for an existing customer: The Account Manager adds a group for these services to the existing PetroApp account (1 WD).

4.5.4 After account setup/update, the Sales Rep. sends an email with the new customer details and vehicles sheet to the Activation/Installation Team.

4.5.5 The Sales Rep. also sends an email notification to the designated Finance Accountant.

4.5.6 The Finance Accountant modifies package prices if necessary.

4.5.7 For washing/service discounts, the Finance Accountant will receive details from the operation team and change the prices on the PetroApp system within 1 working day.

5. Process SLAs:

Process Area (name)	Task (Brief description of the task)	Responsible employee	SLA
New Leads Handling	Upload leads report on a recurring basis.	Marketing Head	Daily
	Perform outdoor visits to customers to present services.	Sales Rep.	1 Working Day
Quotations Issuance (Fuel/Washing/Service)	Review quotation and make an approval decision.	Sales Head	2-3 hours
	Review quotation and make an approval decision.	COO	2-3 hours
	Issue quotation when no prior approval is needed.	Sales Rep.	1 Working Day
Quotations Issuance (Diesel and Oil Supply)	Review price requests and send pricing feedback.	Operations Head	1 Working Day
	Prepare quotation, get approvals, and issue the quote.	Sales Rep, Sales Head, Finance Manager	Same day
Client Contracting	Obtain COO signature on a standard contract.	Sales Rep.	1 Working Day
	Obtain CEO signature on a changed contract.	Sales Rep.	1 Working Day
	Obtain customer signature on a changed contract.	Sales Rep.	1 Working Day
Customer Account Registration	Upload vehicle sheets and customer documents for Fuel accounts.	Sales Rep.	1 Working Day
	Add a service group for an existing Washing/Service customer.	Sales Rep.	1 Working Day
	Change prices for washing/service discounts on the system.	Finance Accountant	1 Working Day

PetroApp®

Flowchart

- ## New Leads Handling

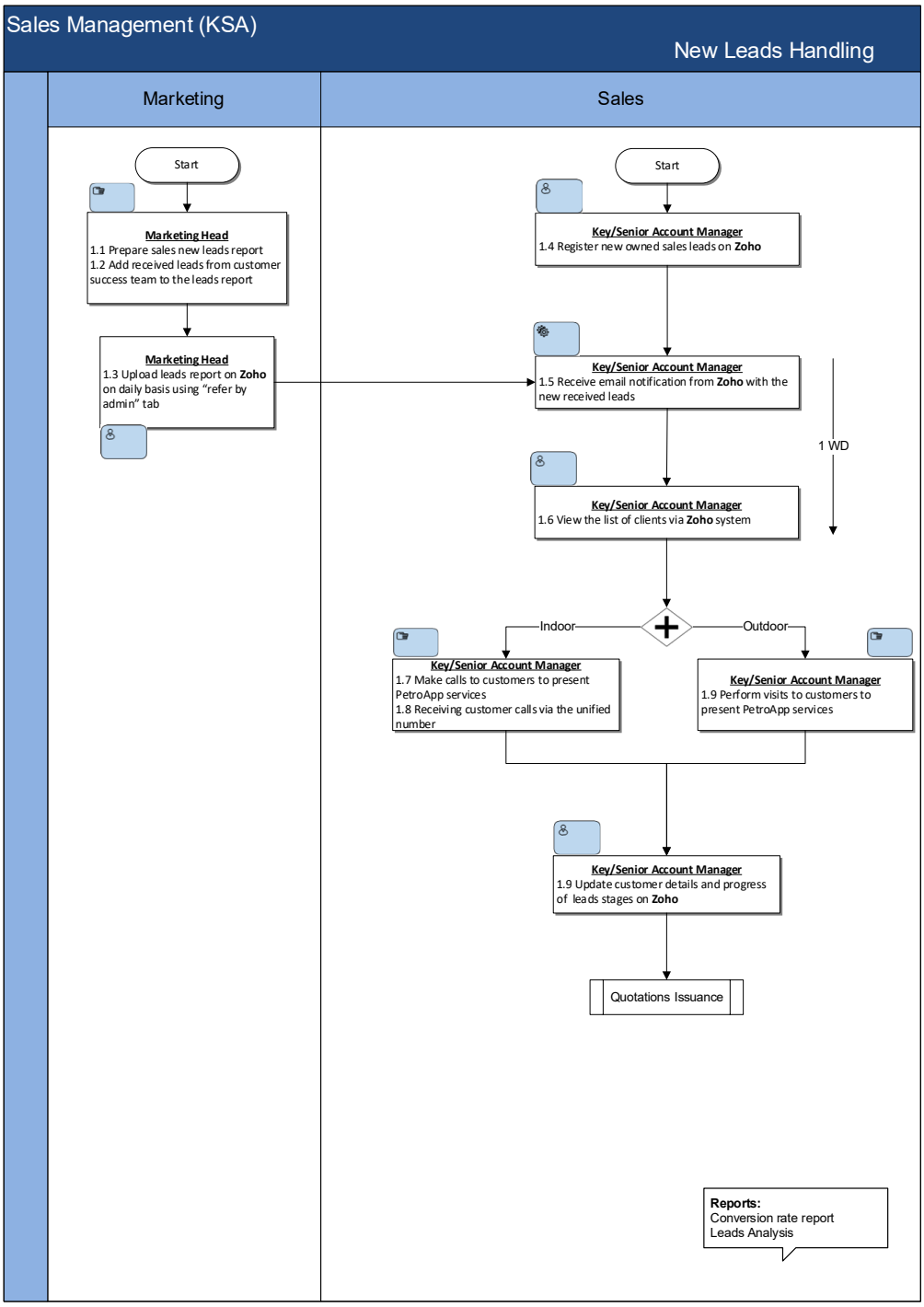

PetroApp®

- **Quotations Issuance (Fuel/Washing/Service)**

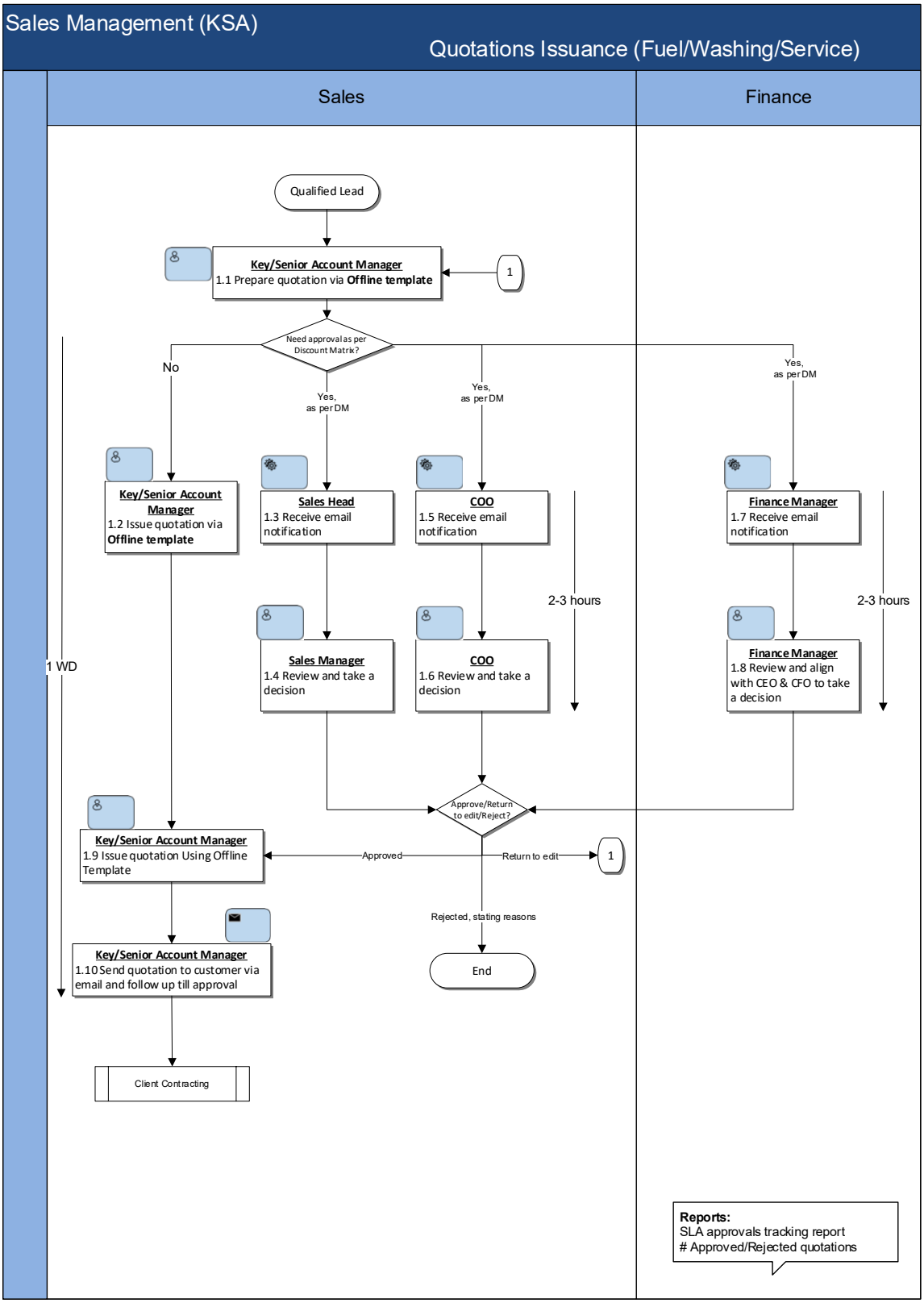

PetroApp®

- **Quotations Issuance (Diesel and Oil Supply)**

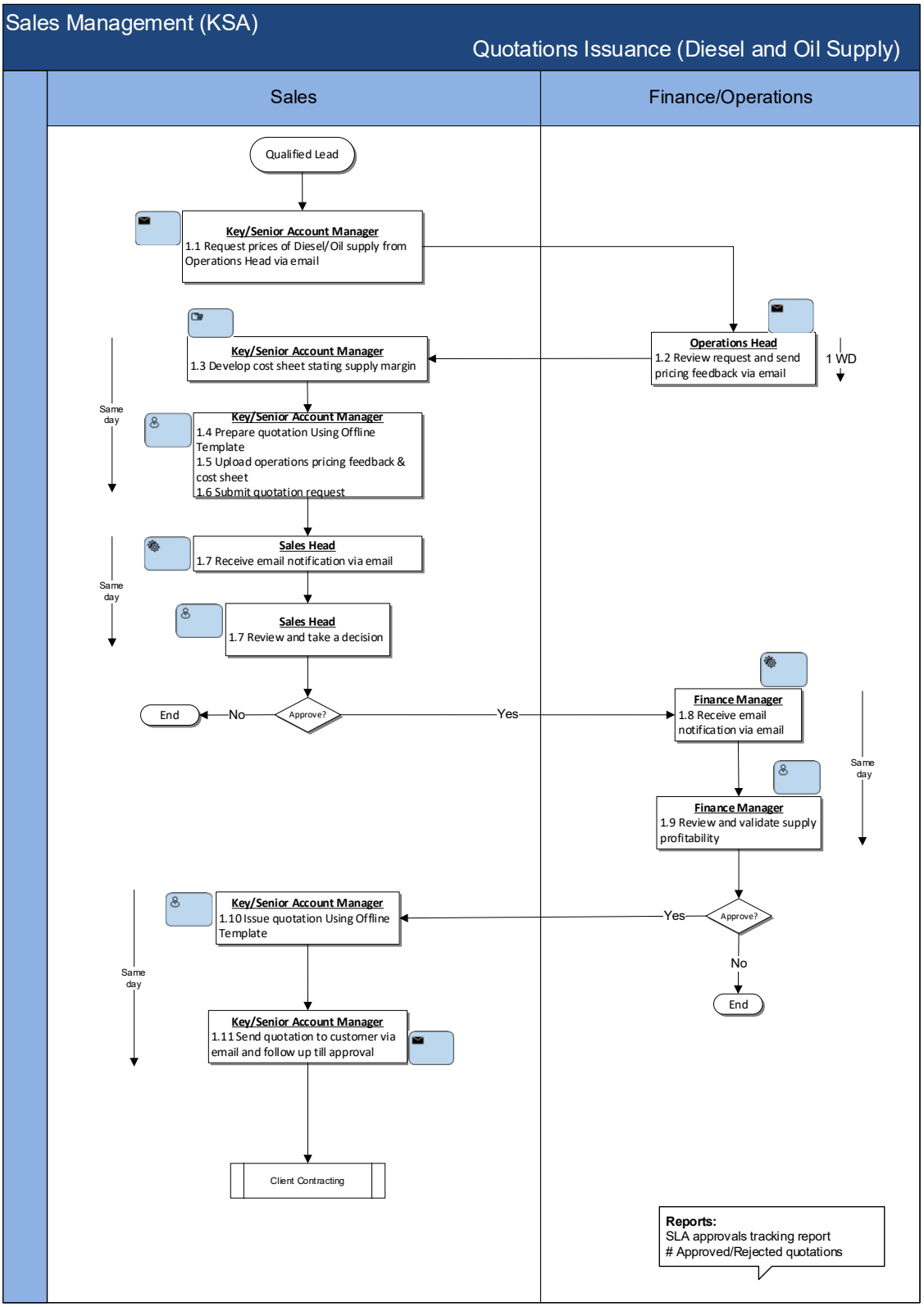

PetroApp®

- **Client Contracting**

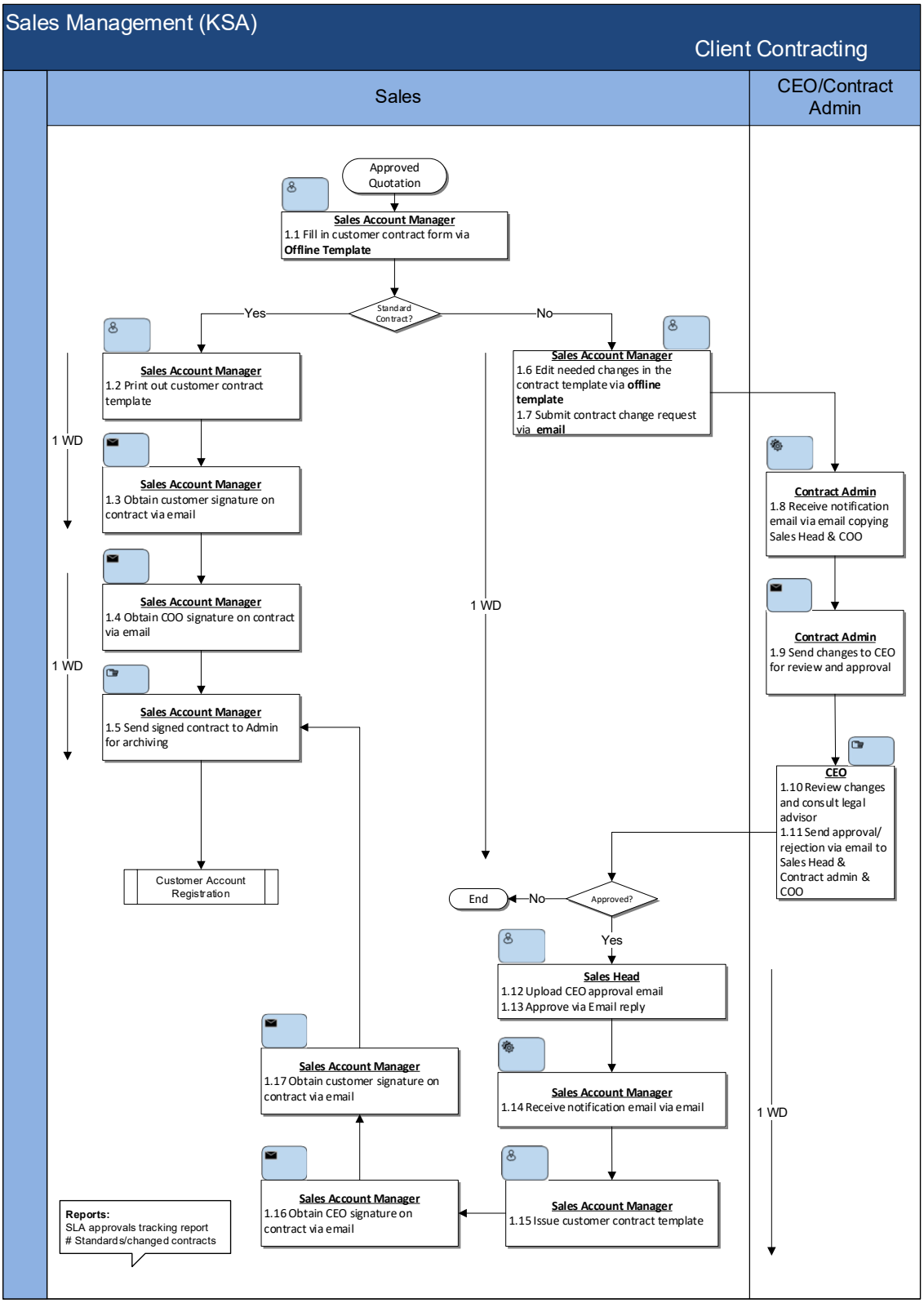

PetroApp®
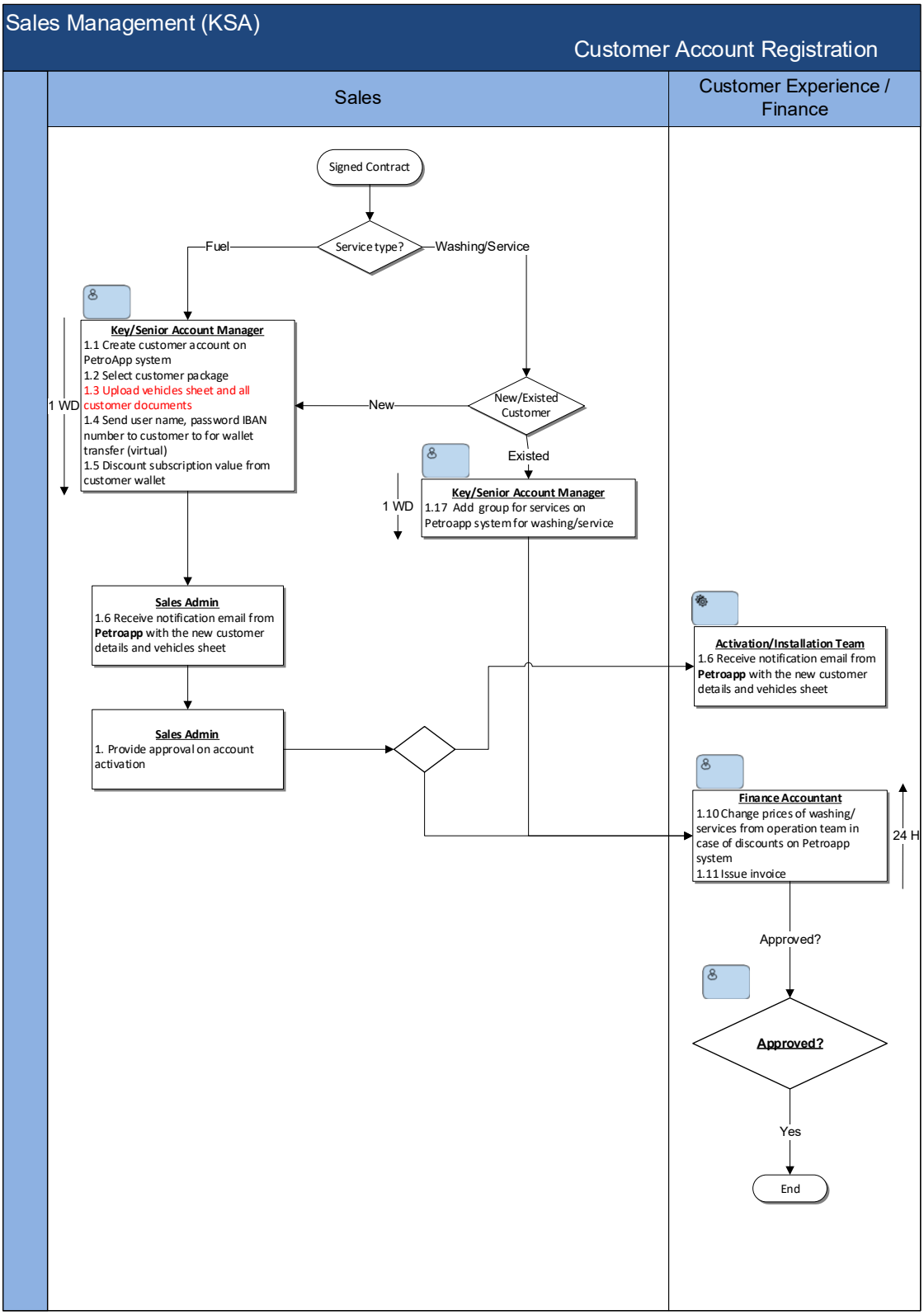
Customer Account Registration