Joplin

Quick Start Guide for Students

Get Started Using Joplin Note Taking App

- Get Your Notes Organised
- Take Handwritten Notes
- Manage Task Lists, To-Dos, and Reminders
- Collaborate on Group Projects
- Add Multimedia to Your Notes

1 Get Your Notes Organized in Notebooks

- **Keep all your coursework and class notes** in one place with Joplin.
  Create a notebook for each class, then add sub-notebooks for topics or projects. Use tags to group related notes and find them quickly.

- **Sync your notes across devices.**
  Take notes on your tablet in class, then review or edit them later on your laptop or phone.

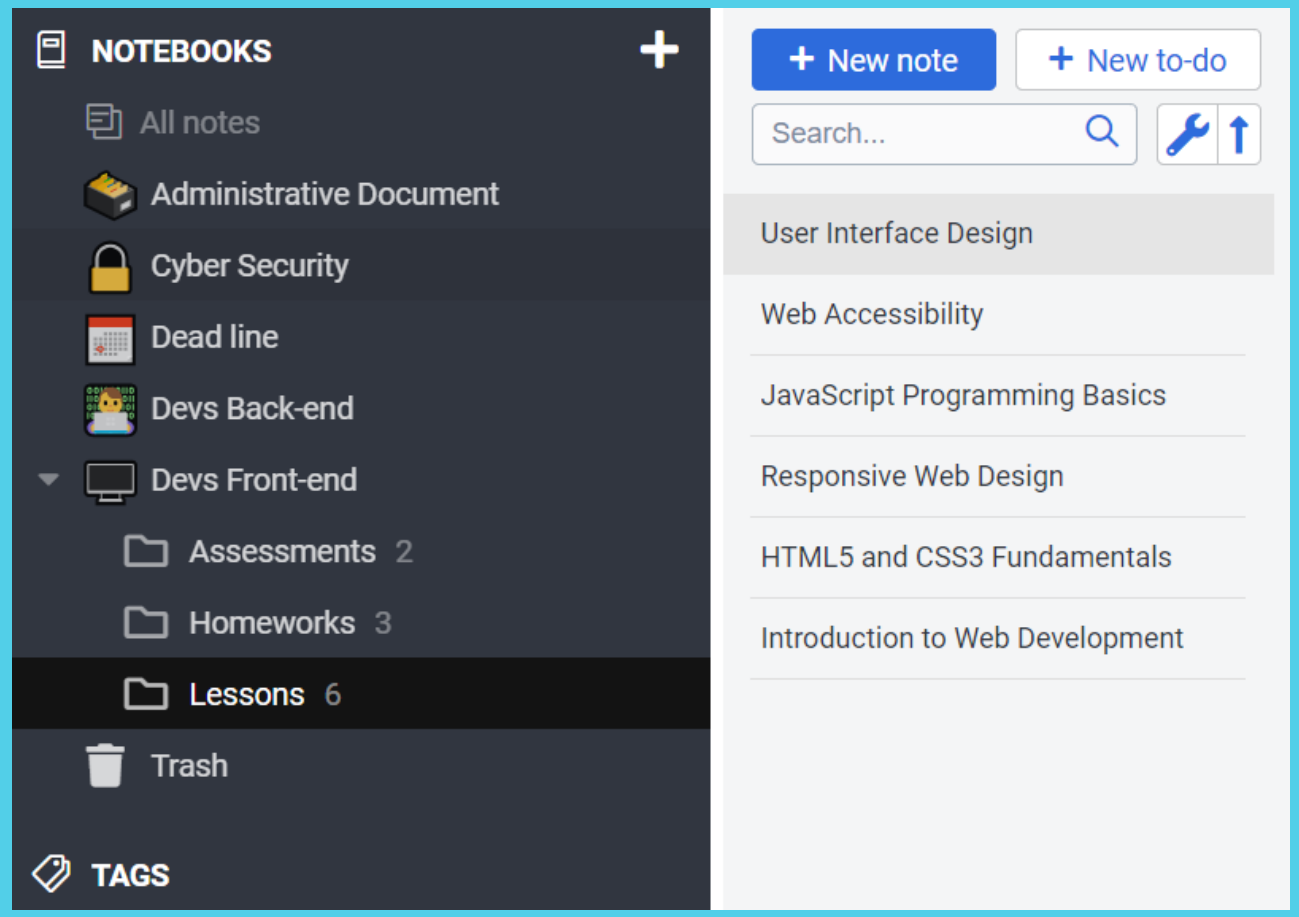

2 Take Handwritten Notes

Prefer writing by hand? Joplin lets you capture your handwritten notes easily using a stylus on a tablet or touchscreen device. This is perfect for saving **diagrams, equations, and sketches** that are hard to type. Simply write naturally, and your notes will be stored and synced with your other class materials.

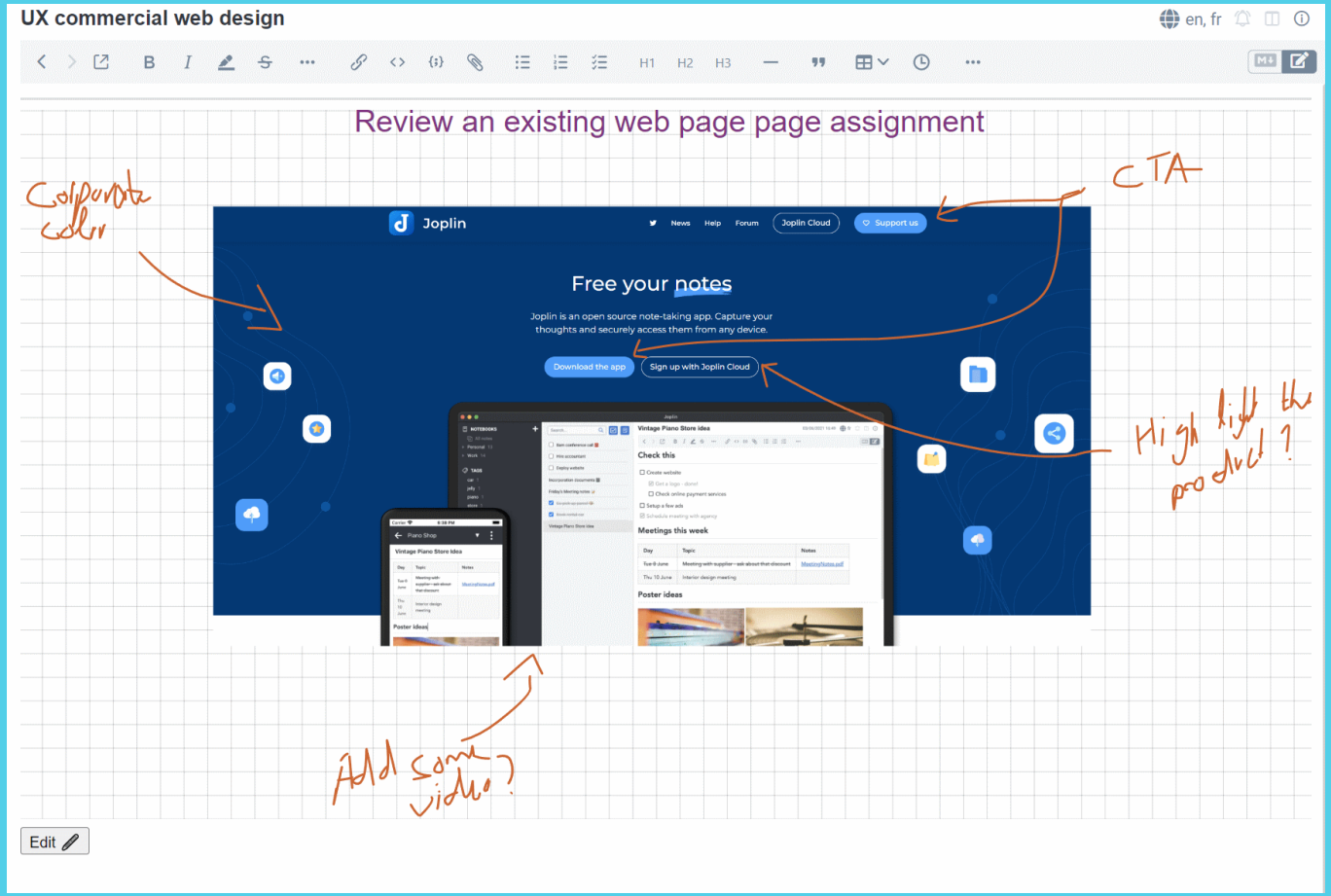

3 Manage Task Lists, To-Dos, and Reminders

Stay organized and keep track of your academic work with Joplin.
Create **to-do lists with checkboxes**, set **reminders for deadlines**, and prioritize tasks so you never miss an assignment. With everything in one place, Joplin becomes your personal study planner throughout the school year.

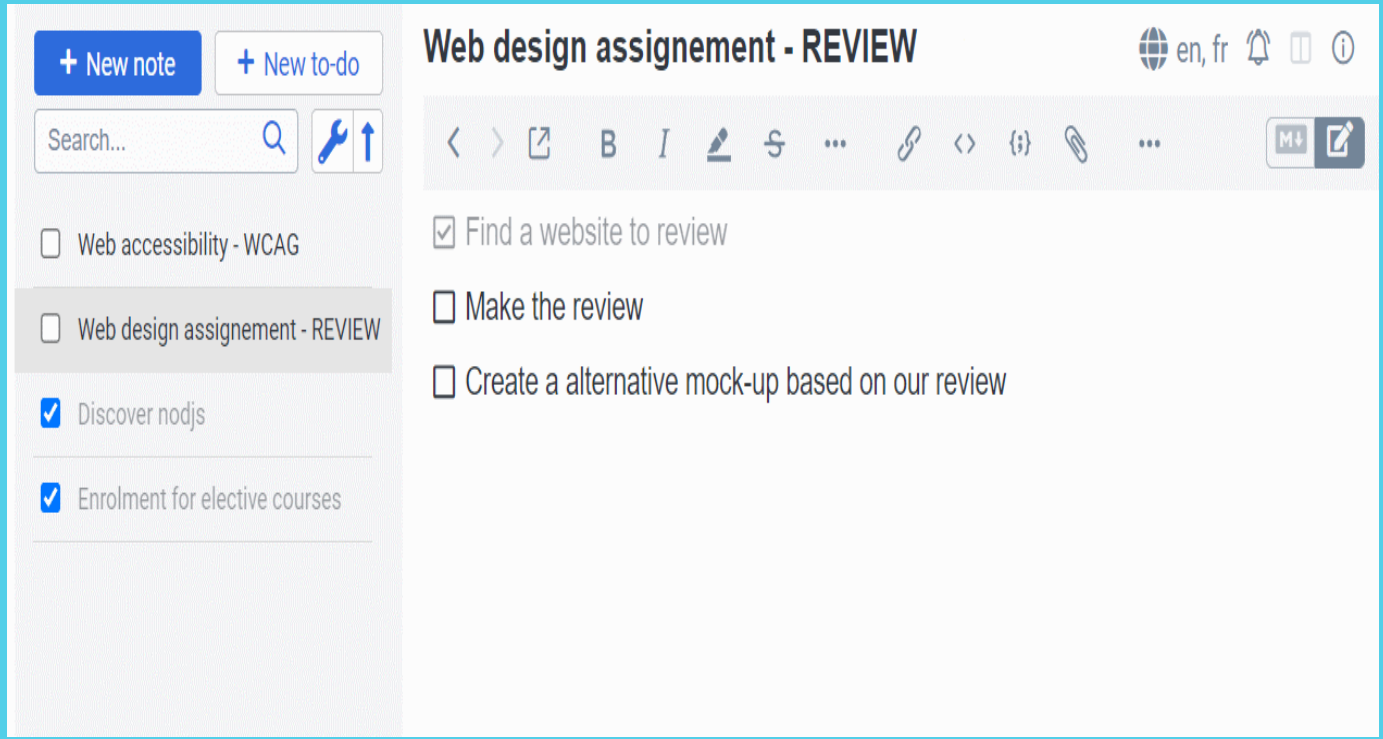

4 Collaborate on Group Projects

Working on a team project? Joplin helps you share notebooks and notes with classmates so everyone can contribute. This makes it easier to divide tasks, share research, and build your final report together — all in one organized workspace.

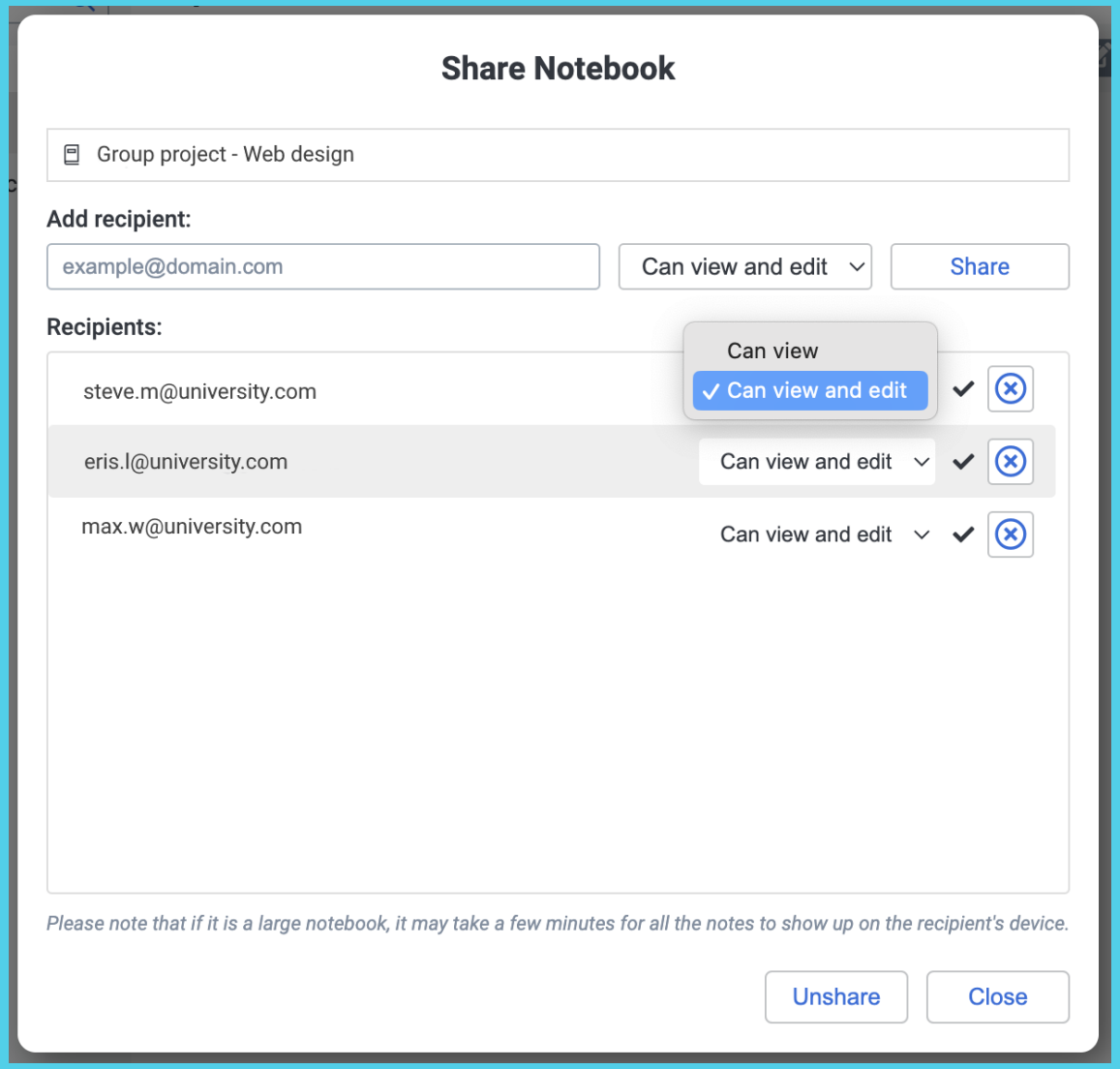

5 Add Multimedia to Your Notes

Make your notes more powerful by adding **images, attachments, and photos**. Capture lecture slides, lab results, or important documents directly into Joplin. Whether you use your phone's camera, a stylus on your tablet, or your desktop computer, your notes stay synced and ready — even when you're offline.

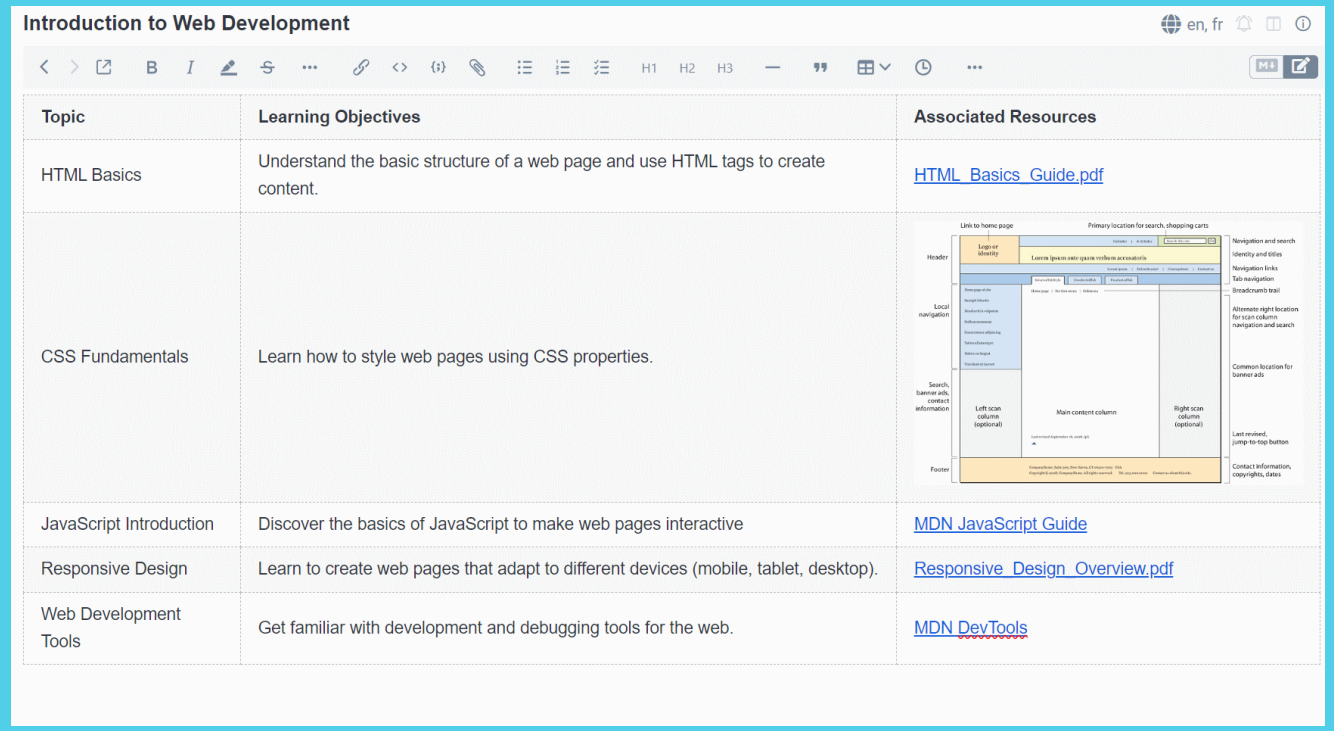

Introduction to Web Development

Topic	Learning Objectives	Associated Resources
HTML Basics	Understand the basic structure of a web page and use HTML tags to create content.	HTML_Basics_Guide.pdf
CSS Fundamentals	Learn how to style web pages using CSS properties.	
JavaScript Introduction	Discover the basics of JavaScript to make web pages interactive	MDN JavaScript Guide
Responsive Design	Learn to create web pages that adapt to different devices (mobile, tablet, desktop).	Responsive_Design_Overview.pdf
Web Development Tools	Get familiar with development and debugging tools for the web.	MDN DevTools

Resources & Next Steps

Official Help

- Joplin Documentation
- Joplin FAQ

Community

- Joplin Forum

Try This Next

- Create your first notebook
- Add tags to organize notes
- Install Joplin on your phone and sync