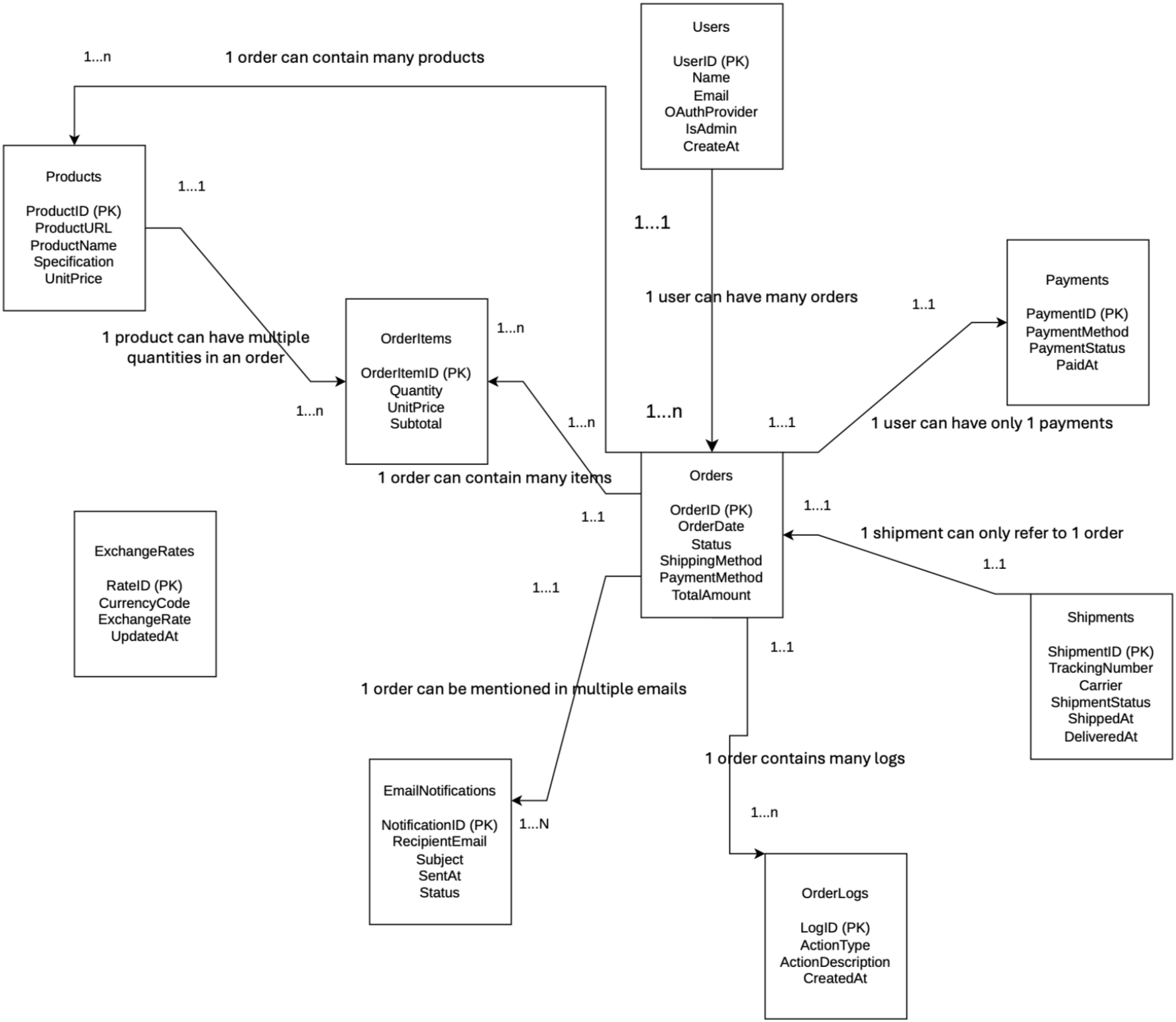
Users
UserID (PK)
Name
Email
OAuthProvider
IsAdmin
CreateAt
1...n
1 order can contain many products
Products
ProductID (PK)
ProductURL
ProductName
Specification
UnitPrice
1...1
1...1
1 user can have many orders
Payments
PaymentID (PK)
PaymentMethod
PaymentStatus
PaidAt
1..1
1 product can have multiple quantities in an order
OrderItems
OrderItemID (PK)
Quantity
UnitPrice
Subtotal
1...n
1...n
1...n
1...n
1...1
1 user can have only 1 payments
1 order can contain many items
Orders
OrderID (PK)
OrderDate
Status
ShippingMethod
PaymentMethod
TotalAmount
1..1
1...1
1 shipment can only refer to 1 order
1..1
ExchangeRates
RateID (PK)
CurrencyCode
ExchangeRate
UpdatedAt
1...1
Shipments
ShipmentID (PK)
TrackingNumber
Carrier
ShipmentStatus
ShippedAt
DeliveredAt
1..1
1 order can be mentioned in multiple emails
1 order contains many logs
EmailNotifications
NotificationID (PK)
RecipientEmail
Subject
SentAt
Status
1...N
1...n
OrderLogs
LogID (PK)
ActionType
ActionDescription
CreatedAt