Why QA Is No Longer a Cost Center — It's a Strategic Engine

Reliable software requires structure. In an era where a single bug can cost millions and a single outage can shake user trust overnight, Quality Assurance has evolved from a checkbox into a competitive advantage.

TEST. TRUST. DELIVER.

One Minute of Downtime Costs Millions

🚨 Amazon

$5M lost per minute of downtime in 2024, according to AWS outage post-mortems. Reliability isn't optional at this scale.

🎬 Netflix

A single production bug in Q1 2025 caused a **$1.2M revenue dip** — traced back to an untested edge case in the streaming pipeline.

ⓘ Every glitch hurts the bottom line. Quality is no longer a nice-to-have — it's existential.

Complexity Is Exploding

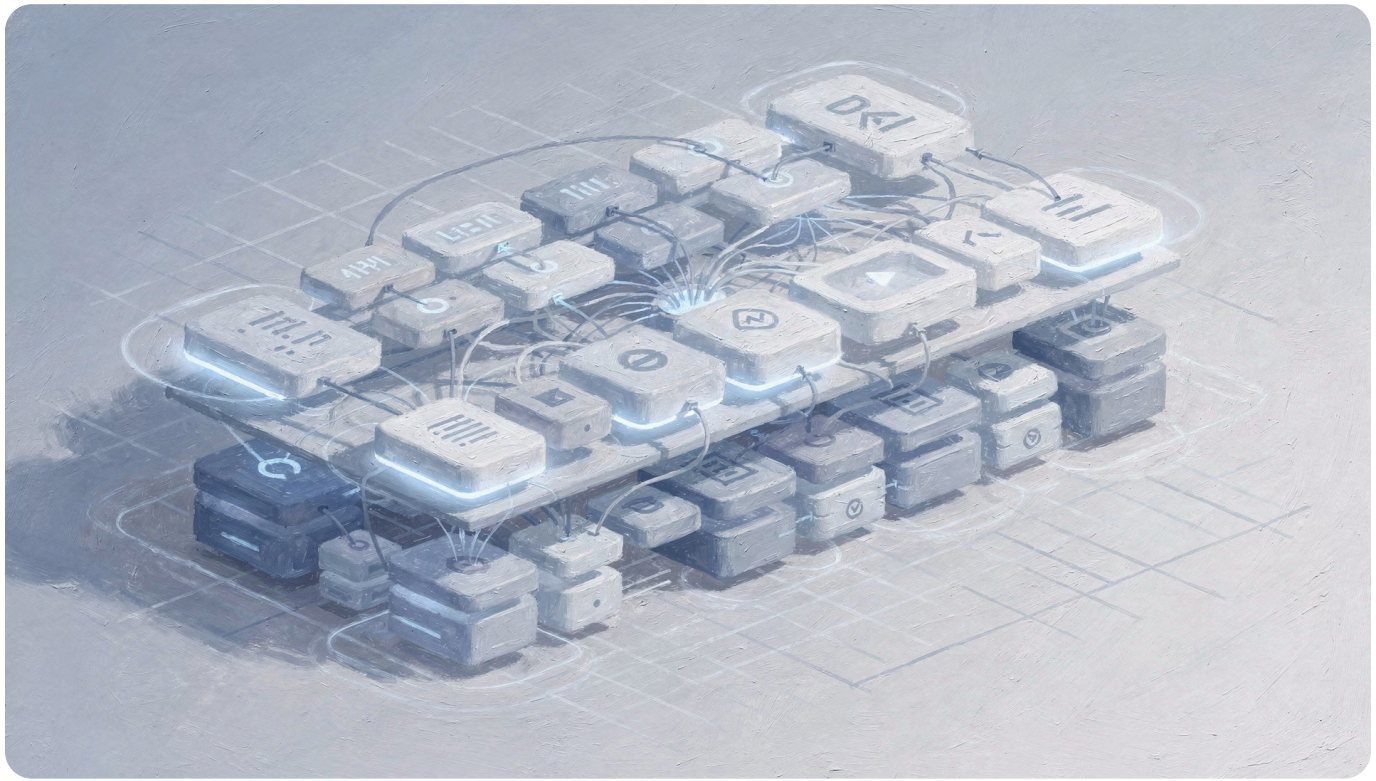

More Pieces, More Points of Failure

The average enterprise now runs **1,200+ microservices** — up from just 150 in 2015 (Gartner, 2025). Manual testing simply can't keep pace.

Google's Android repository surpassed **100 GB** in 2024. At this scale, human testers are a bottleneck, not a safety net.

8× growth

in services per enterprise since 2015

100 GB+

Android codebase — untestable manually

Rapid Delivery Cycles Demand Faster Feedback

1 — **2018**

Shopify ships weekly. Amazon's lead time: **3 weeks**.

2 — **2022**

CI/CD pipelines become standard. Feedback loops shrink from days to hours.

3 — **2024**

Amazon cuts release lead time to **2 days**. Shopify ships **multiple times daily**.

Speed without QA is recklessness. Speed *with* QA is a strategic weapon.

Automation Isn't Optional — It's Mandatory

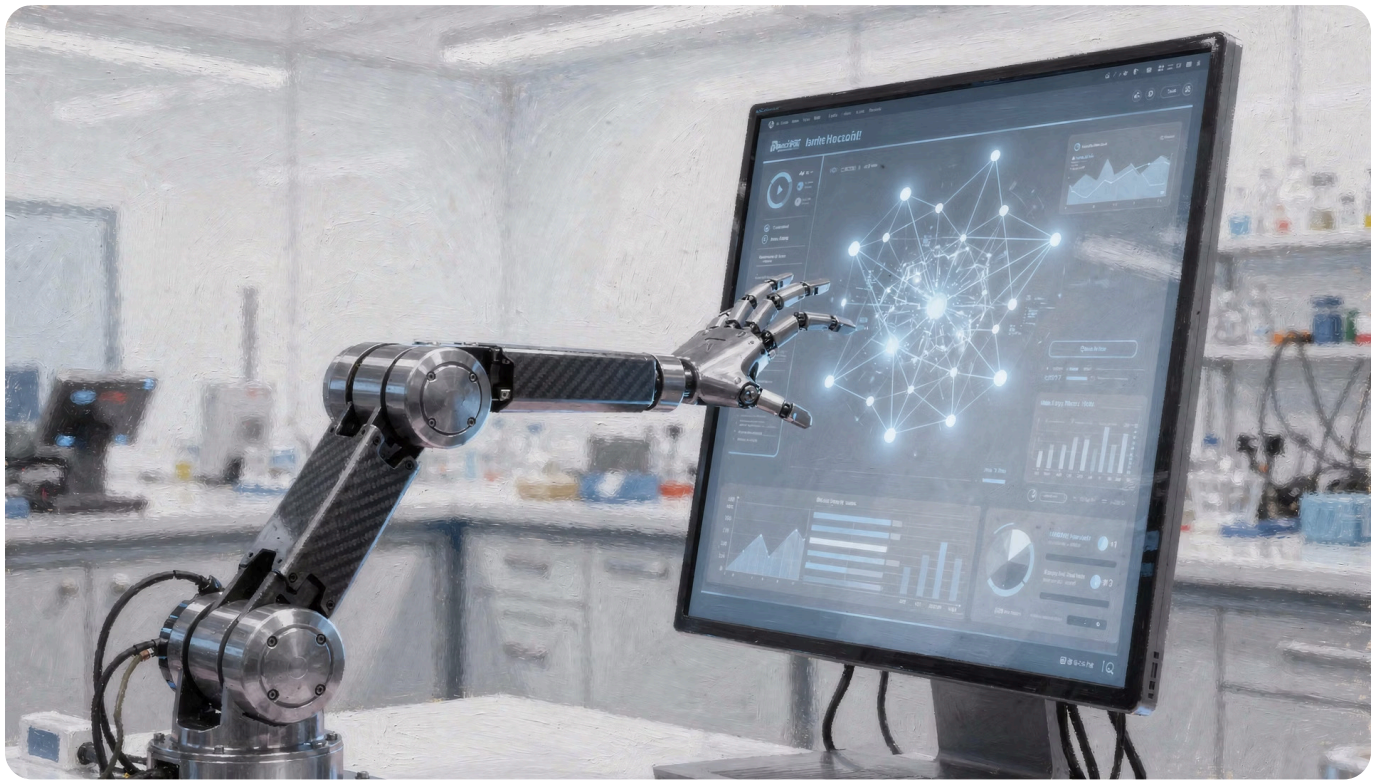

AI-Powered, Human-Trusted

75% of enterprises will embed AI-driven testing by 2026, according to Gartner's 2025 predictions. The window to build this capability is now.

Stripe's automated test suite already covers **92% of all transaction flows**, cutting manual QA effort by **68%** — freeing engineers to focus on higher-value work.

92%
test coverage at Stripe

68%
reduction in manual effort

75%
enterprises adopting AI QA by 2026

Metrics: The Compass That Guides Quality

Defect Leakage

Atlassian dropped defect leakage from **27% → 4%** after deploying real-time KPI dashboards in 2023.

Mean Time to Detect

Spotify reduced MTTD from **48 hours → 6 hours** with automated monitoring pipelines in 2024.

Data-Driven Decisions

What gets measured gets fixed. Metrics transform QA from reactive firefighting into proactive risk management.

The New Role of QA Engineers

From Tester to Strategic Partner

QA engineers are no longer the last line of defense — they're embedded in every phase of the product lifecycle.

Shift-Left Testing

Megan Brown, Lead QA at Stripe, pioneered this approach — reducing post-release bugs by **42%** (2023 case study).

SDET Role Explosion

Software Development Engineer in Test roles grew **30% YoY** in 2024 (LinkedIn Insights) — the fastest-growing engineering title.

Direct Business Impact: From Bugs to Bottom-Line

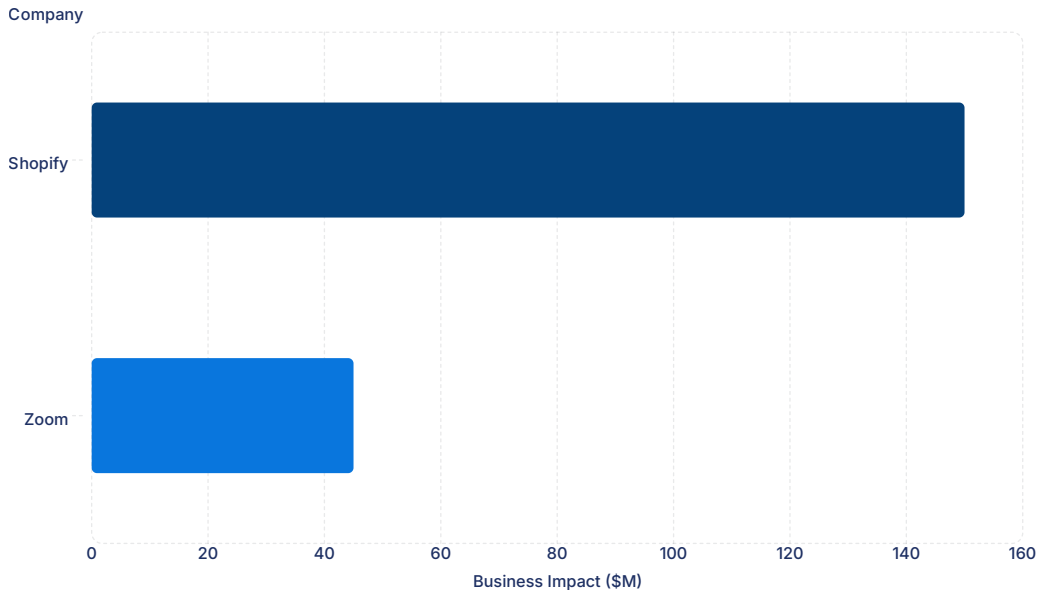

Quality = Growth

QA investment translates directly into revenue protection and growth — not just cost avoidance.

Shopify: +$150M

QA transformation prevented critical checkout failures, delivering **$150M in incremental revenue** in 2024.

Zoom: –3.5% Churn

Improved video-quality QA cut churn by **3.5%**, saving **$45M annually** (2025 earnings call).

Strategic ROI: The Numbers Speak

$4.3M

Return per $1M invested

in QA automation, in avoided defect costs (Forrester, 2025)

30%

Faster time-to-market

for companies with mature QA practices (McKinsey, 2024)

20%

Higher NPS

Net Promoter Score lift from quality-first engineering culture

Bottom line: QA isn't a line item to minimize — it's a multiplier to maximize.

Make QA Your Competitive Edge

The companies winning in 2025 and beyond share one trait: they treat quality as a **product strategy**, not an afterthought.

Embed Early

Shift testing left — catch defects when they cost cents, not millions.

Automate Relentlessly

Build test suites that scale with your codebase, not against it.

Measure Everything

KPIs don't lie. Let data drive your quality roadmap.

Join the **2026 QA Leaders Forum** and learn how top tech firms are turning quality into market dominance. **Your next breakthrough starts with QA.**