Register Page

FC_01

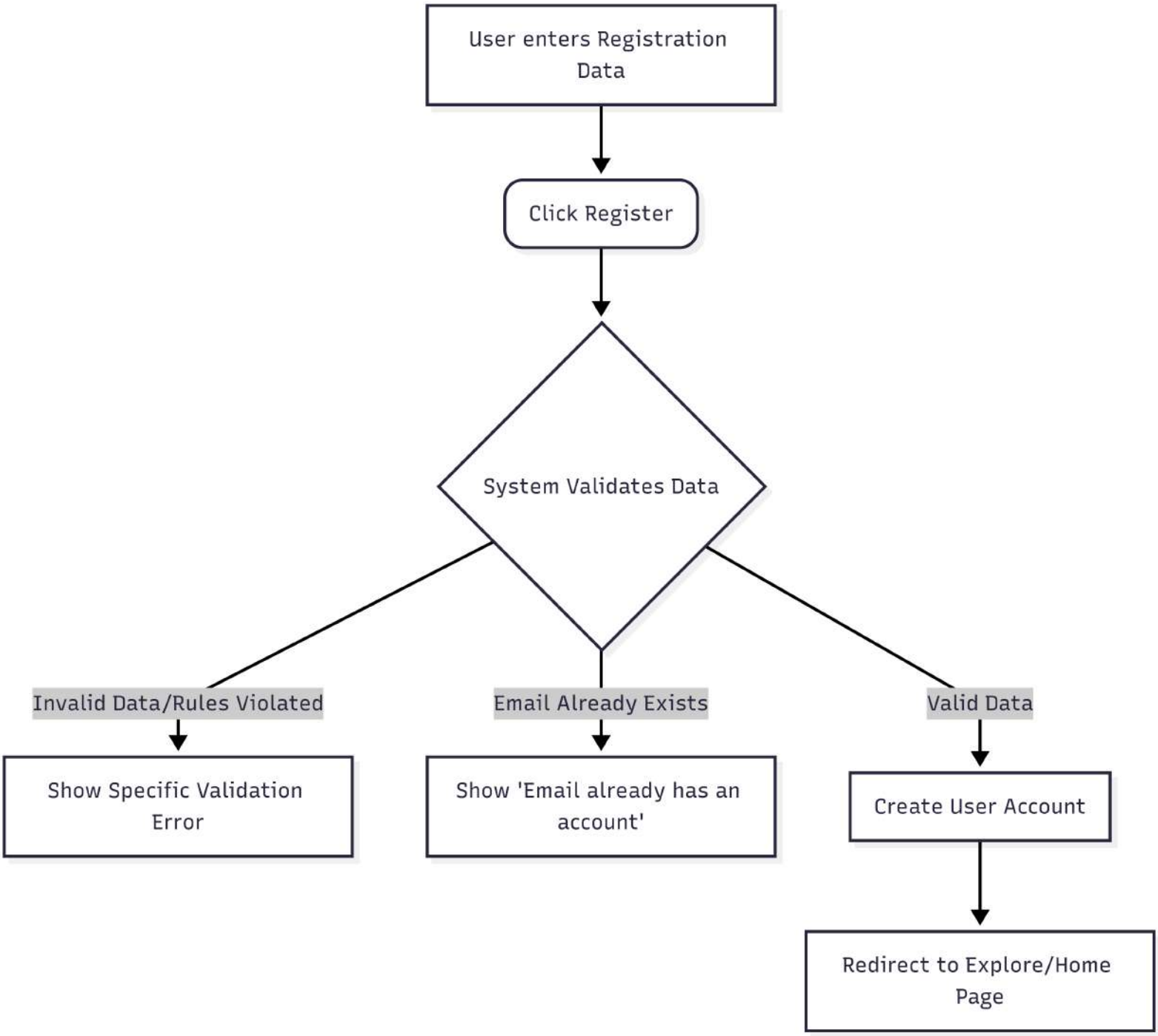

Login Page

FC_02

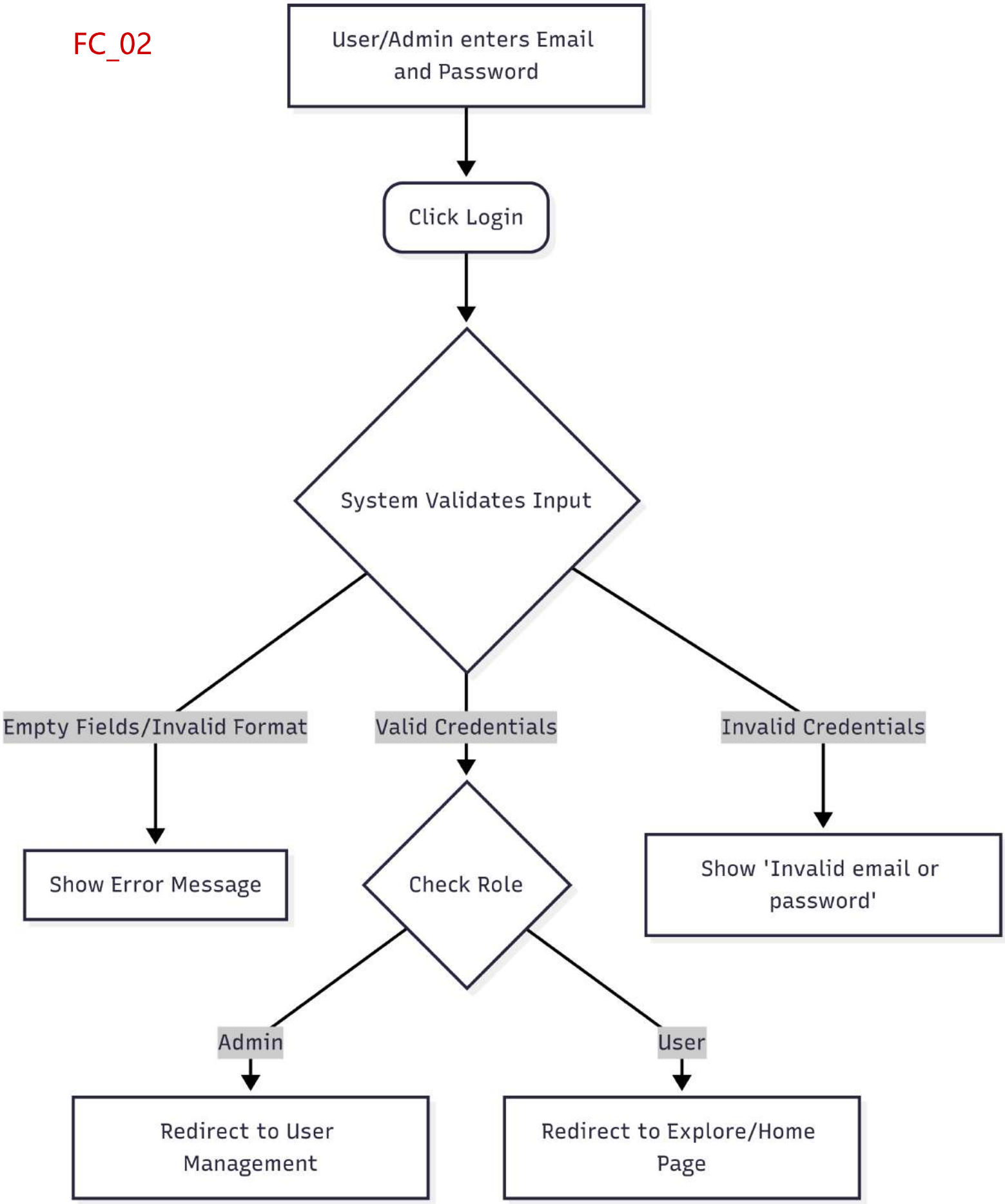

Home Page

FC_03

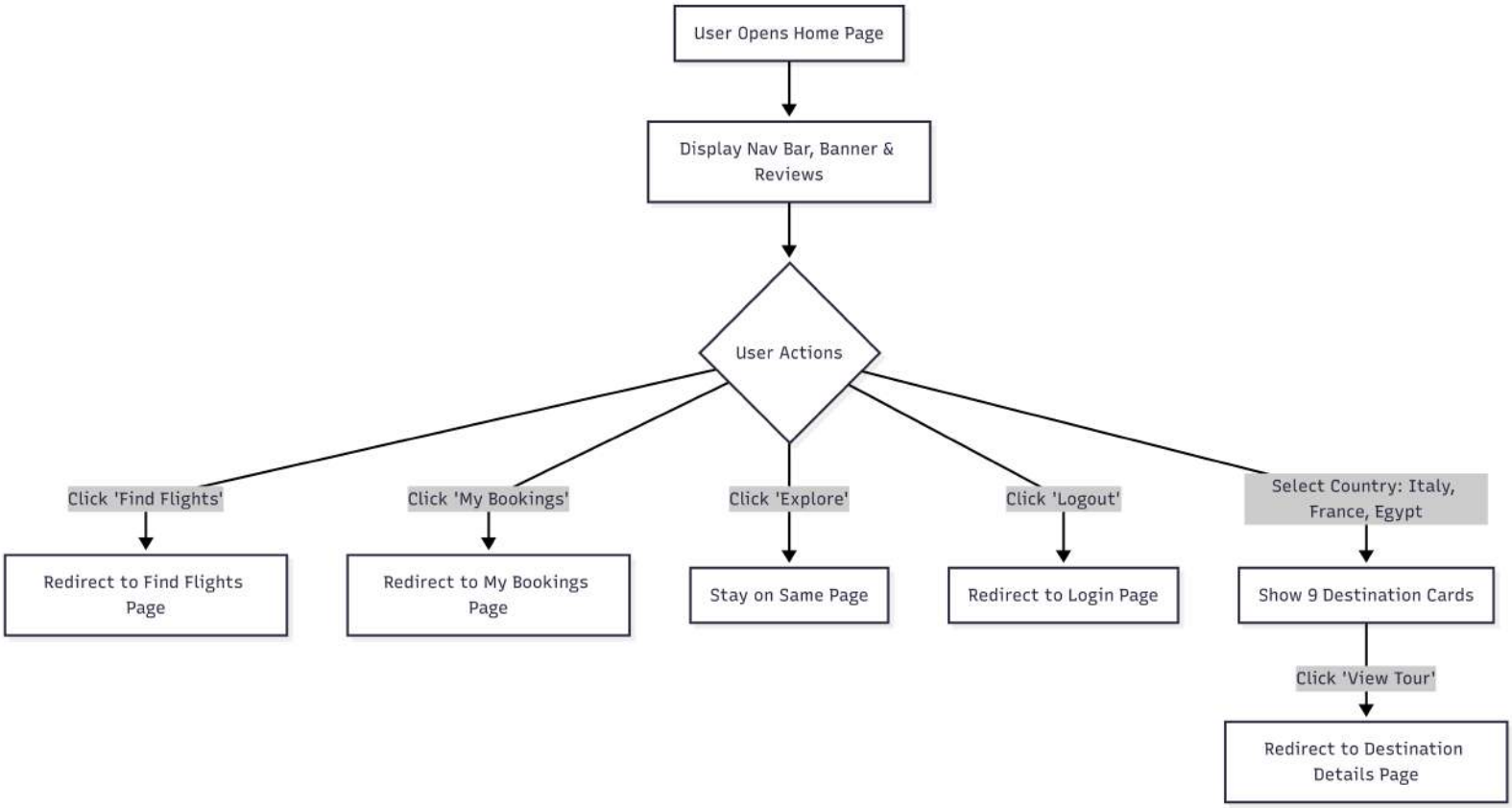

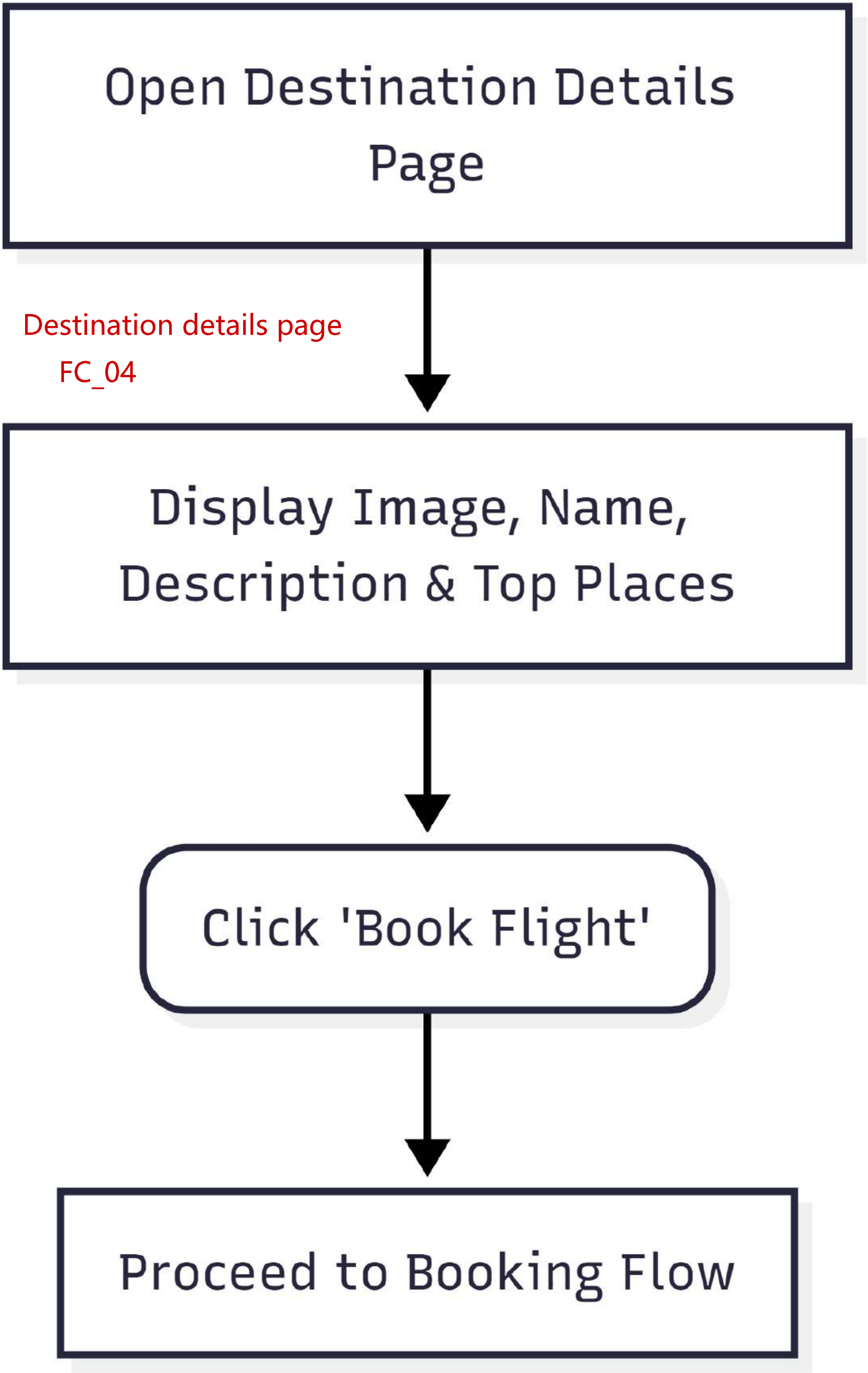
Open Destination Details Page
Destination details page
FC_04
Display Image, Name, Description & Top Places
Click 'Book Flight'
Proceed to Booking Flow

Flight Search

FC_05

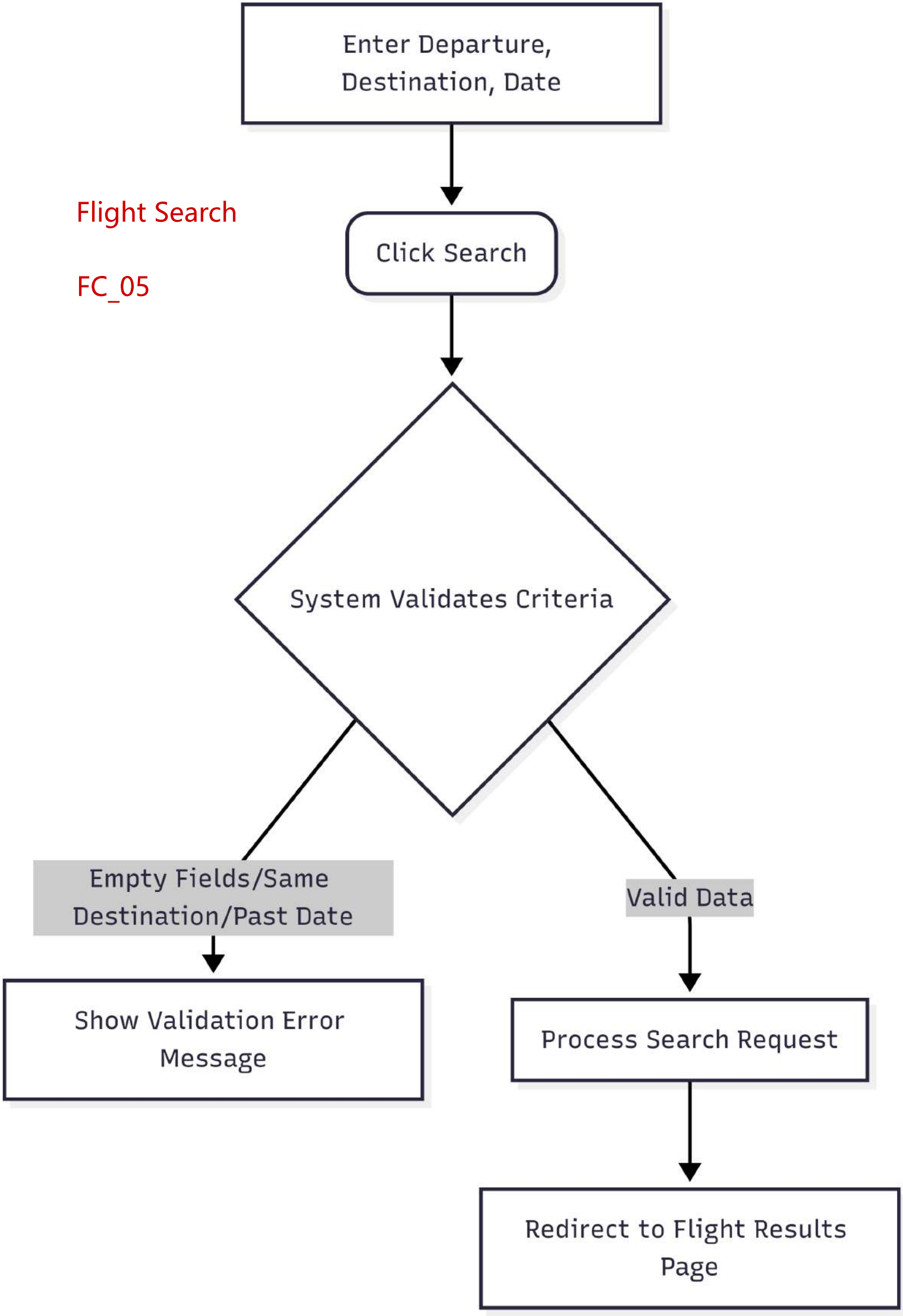

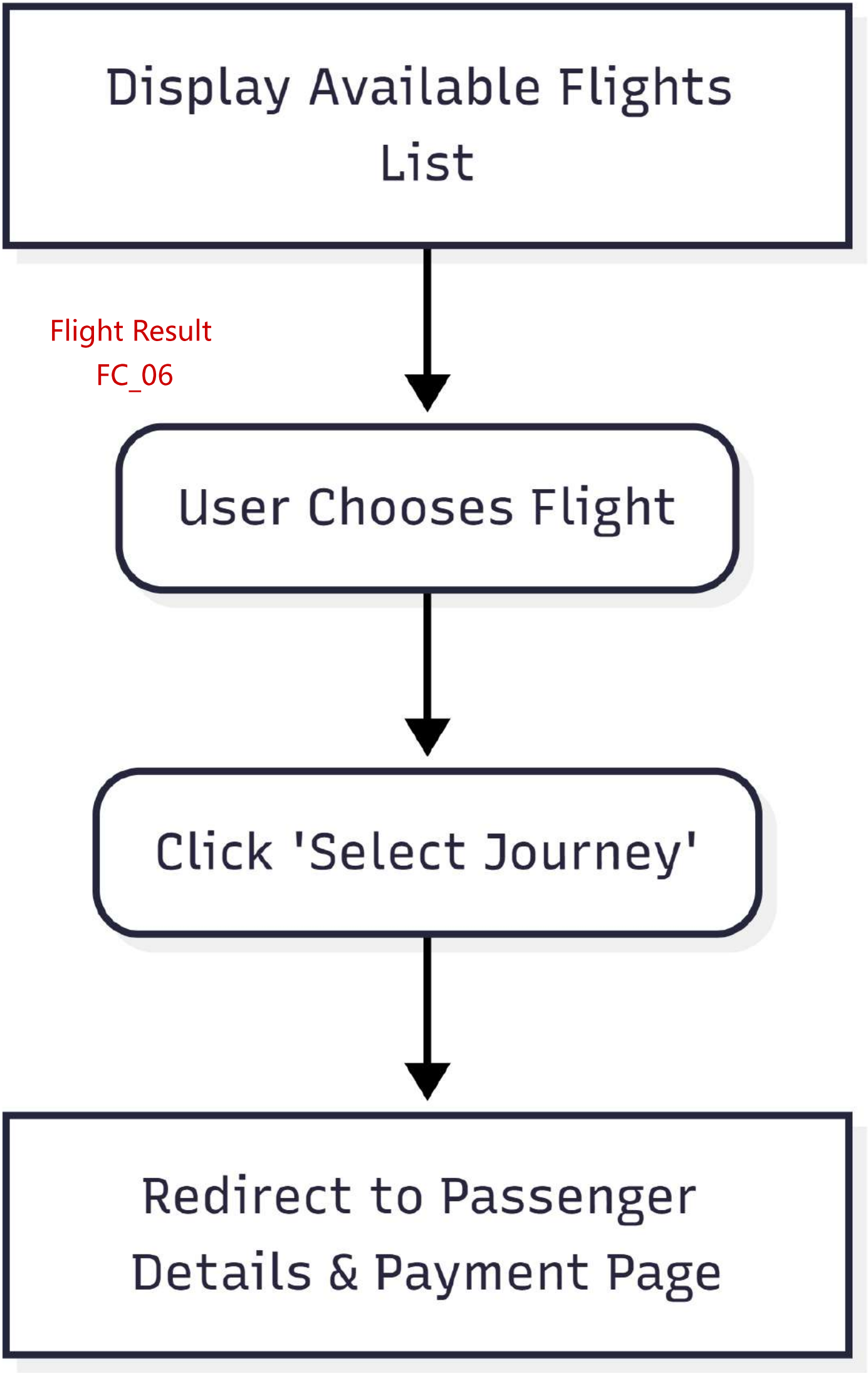
Display Available Flights List
Flight Result
FC_06
User Chooses Flight
Click 'Select Journey'
Redirect to Passenger Details & Payment Page

Passanger Details

FC_07

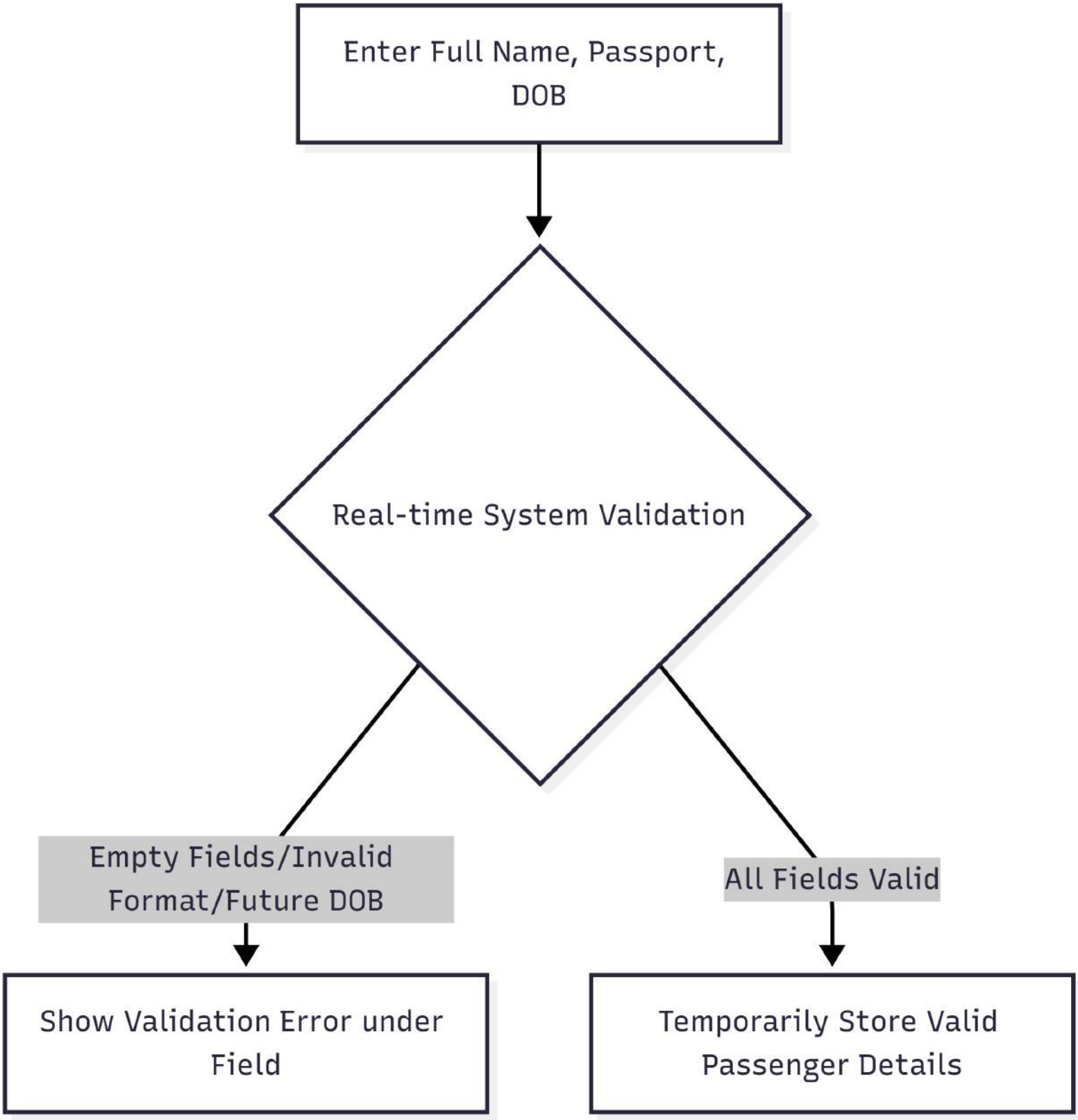

Payment feature

FC_08

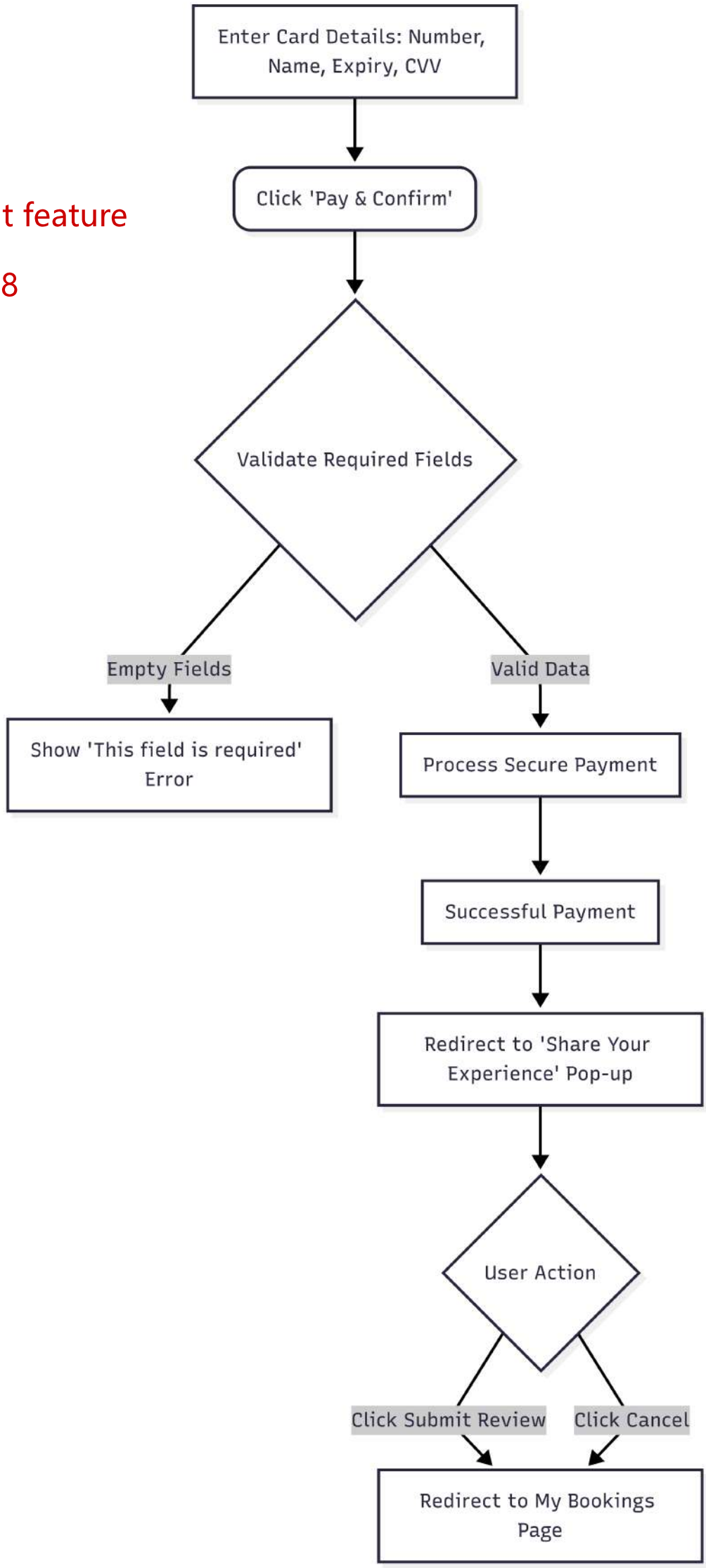

My booking

FC_09

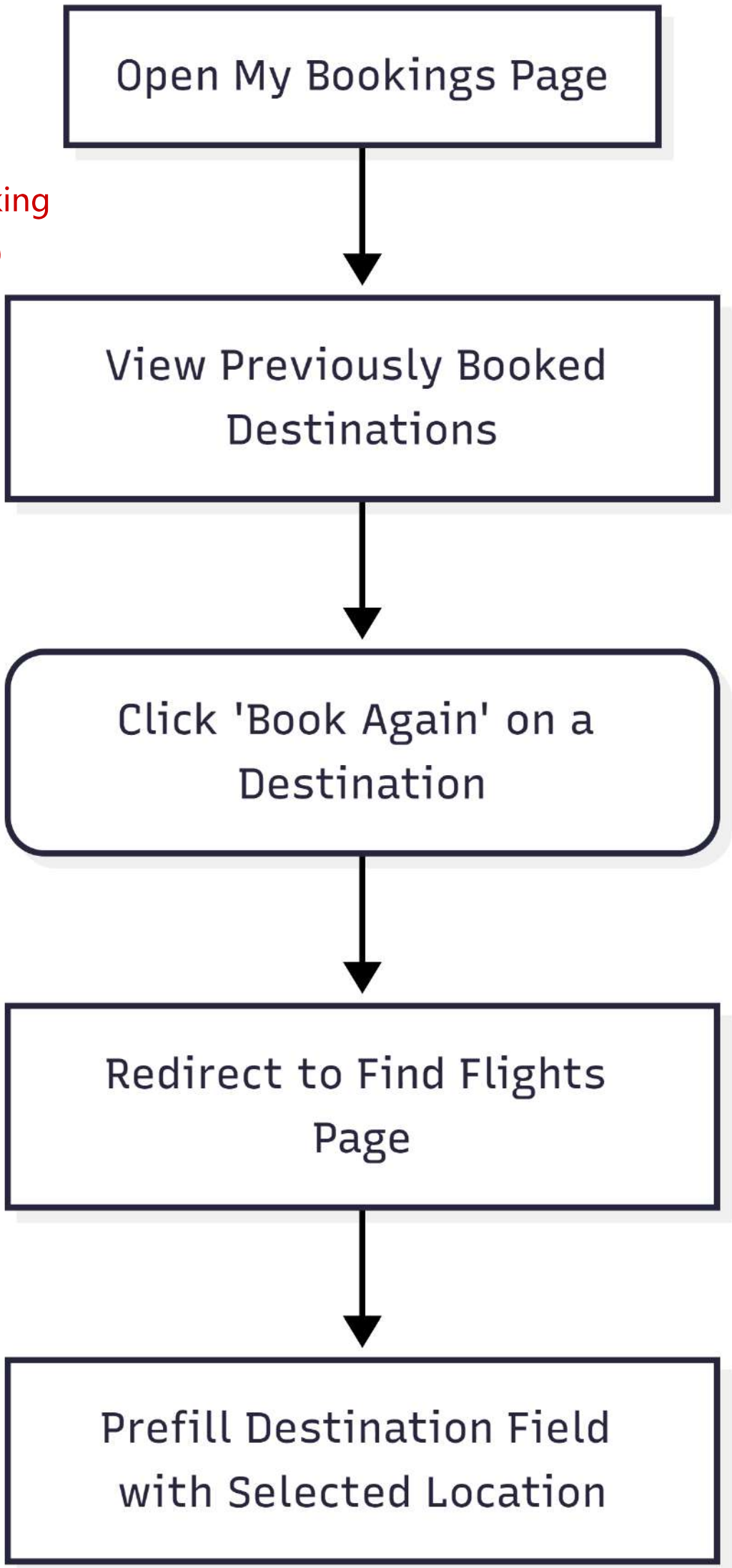

User Management

FC_10

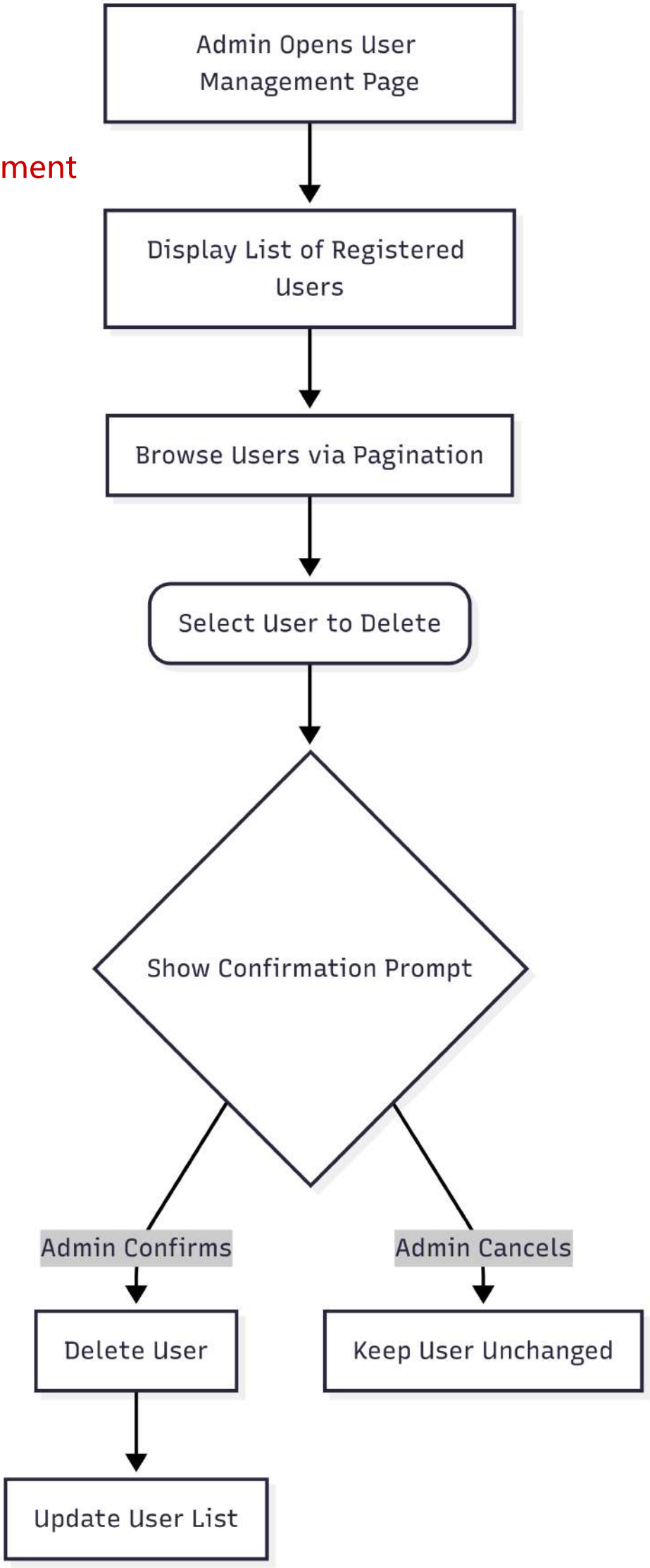

Booking History
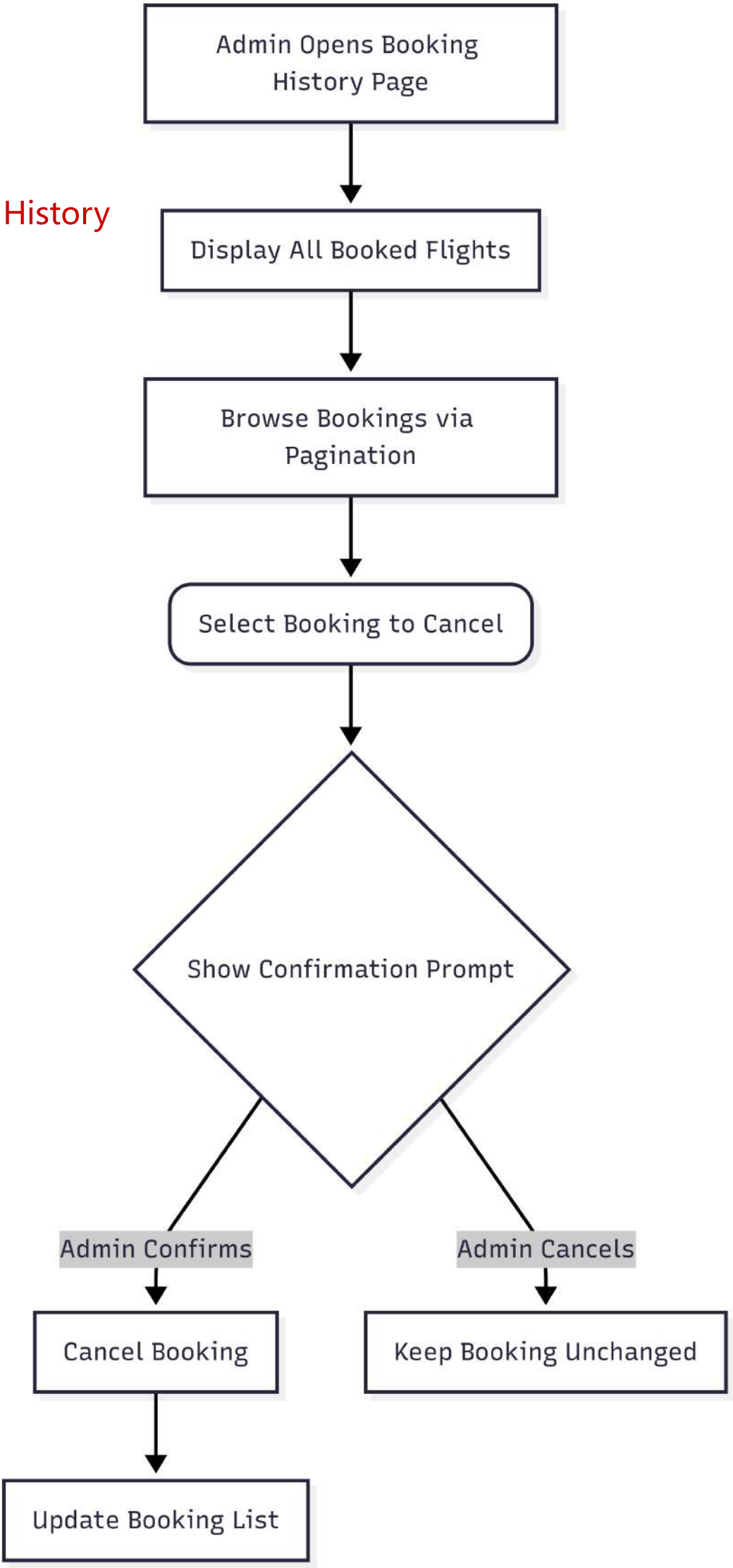
FC_11