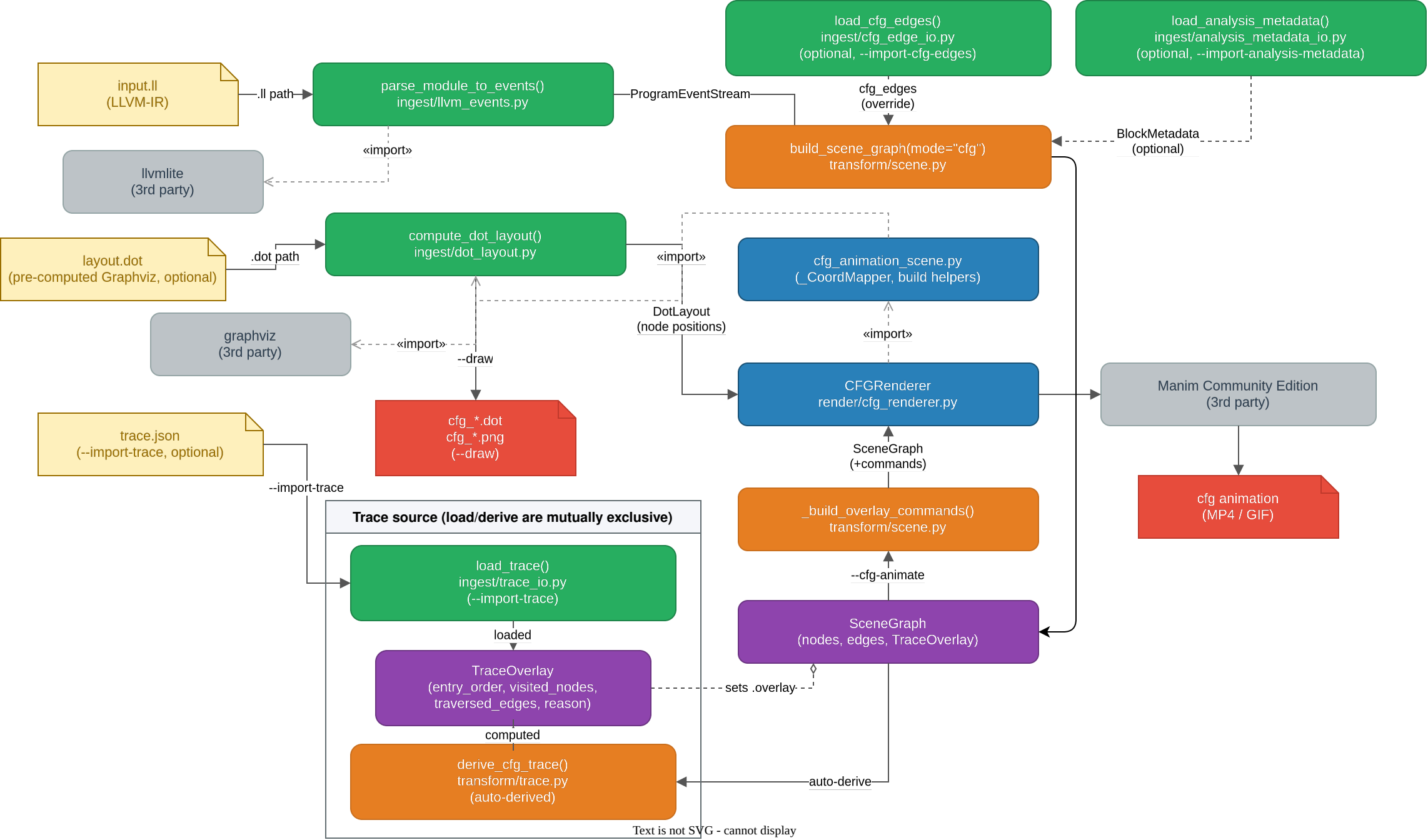
input.ll
(LLVM-IR)
.ll path
parse_module_to_events()
ingest/llvm_events.py
ProgramEventStream
load_cfg_edges()
ingest/cfg_edge_io.py
(optional, --import-cfg-edges)
load_analysis_metadata()
ingest/analysis_metadata_io.py
(optional, --import-analysis-metadata)
cfg_edges
(override)
BlockMetadata
(optional)
build_scene_graph(mode="cfg")
transform/scene.py
«import»
llvmlite
(3rd party)
layout.dot
(pre-computed Graphviz, optional)
.dot path
compute_dot_layout()
ingest/dot_layout.py
«import»
cfg_animation_scene.py
(_CoordMapper, build helpers)
DotLayout
(node positions)
graphviz
(3rd party)
«import»
--draw
«import»
CFGRenderer
render/cfg_renderer.py
Manim Community Edition
(3rd party)
cfg_*.dot
cfg_*.png
(--draw)
trace.json
(--import-trace, optional)
--import-trace
SceneGraph
(+commands)
cfg animation
(MP4 / GIF)
Trace source (load/derive are mutually exclusive)
_build_overlay_commands()
transform/scene.py
load_trace()
ingest/trace_io.py
(--import-trace)
--cfg-animate
loaded
SceneGraph
(nodes, edges, TraceOverlay)
TraceOverlay
(entry_order, visited_nodes,
traversed_edges, reason)
sets .overlay
computed
derive_cfg_trace()
transform/trace.py
(auto-derived)
auto-derive
Text is not SVG - cannot display