Per Slot Mae

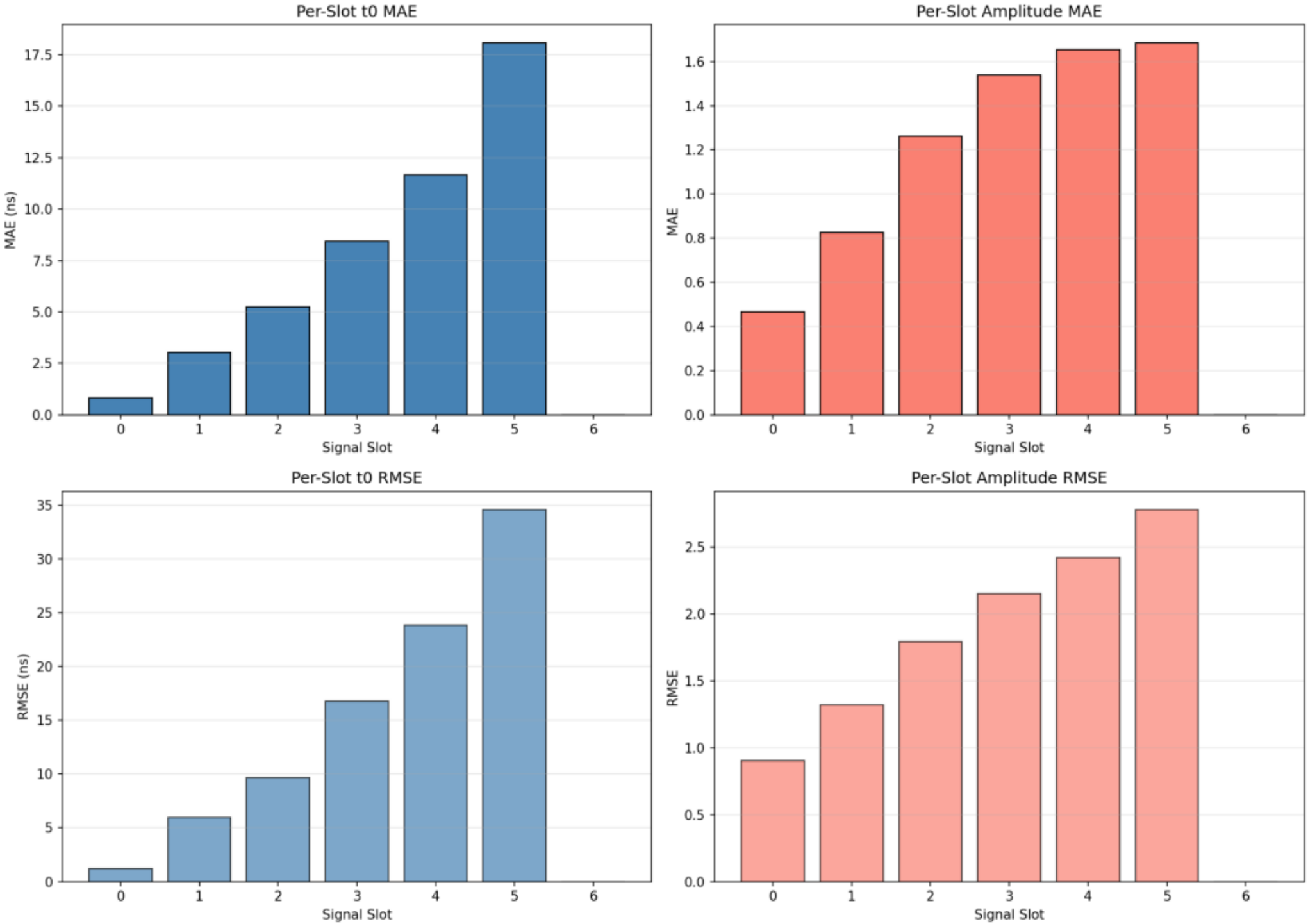
Per-Slot t0 MAE
MAE (ns)
Signal Slot
Per-Slot Amplitude MAE
MAE
Signal Slot
Per-Slot t0 RMSE
RMSE (ns)
Signal Slot
Per-Slot Amplitude RMSE
RMSE
Signal Slot

Error Vs Count Boxplot

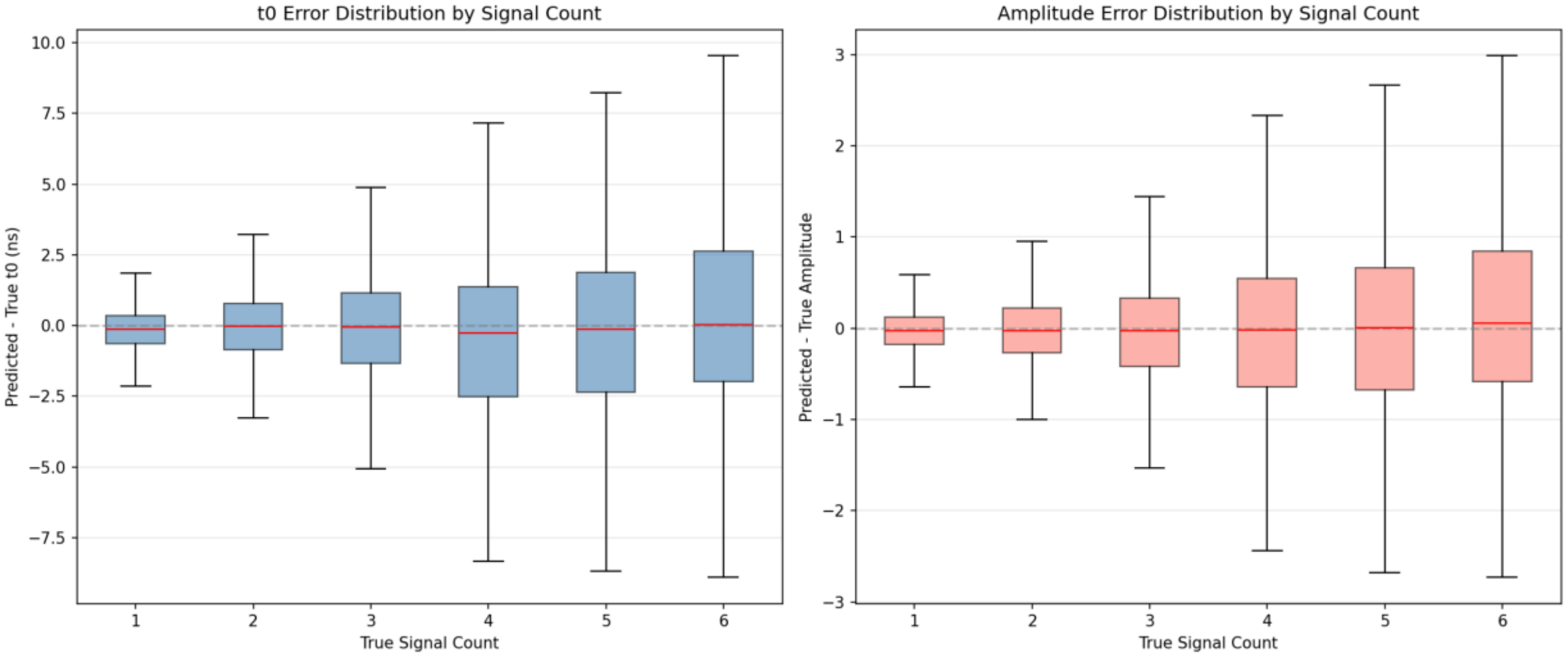

Temporal Error Profile

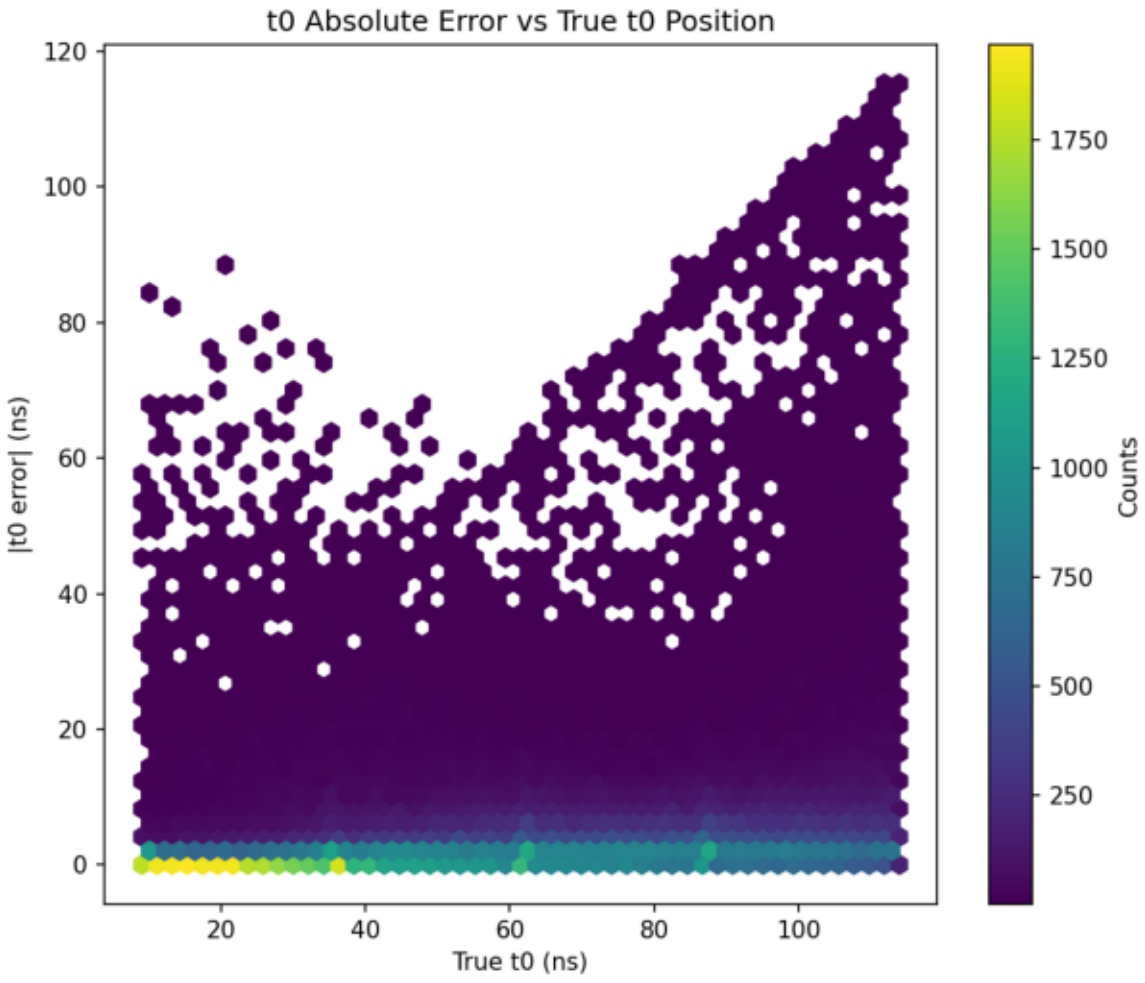

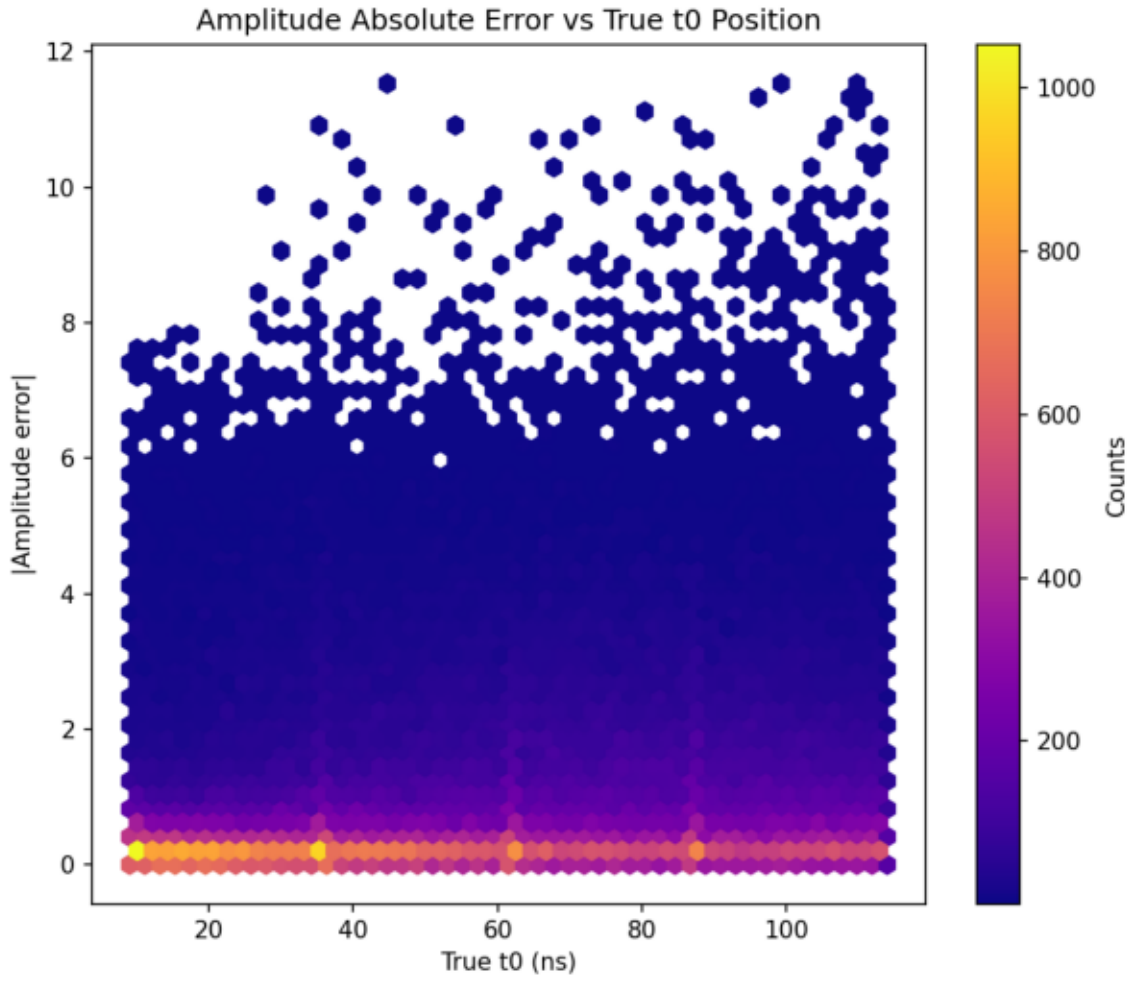

Amplitude Error Scatter

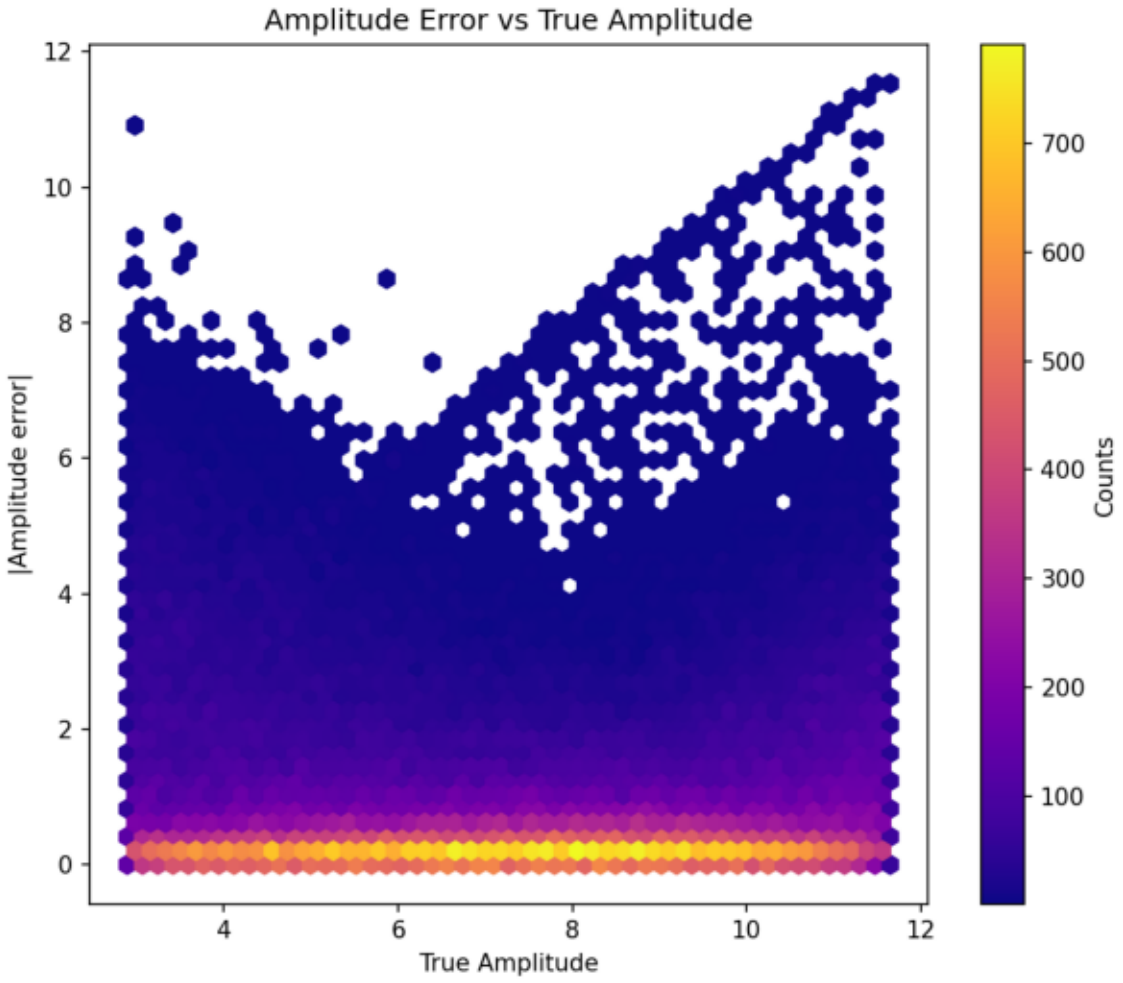

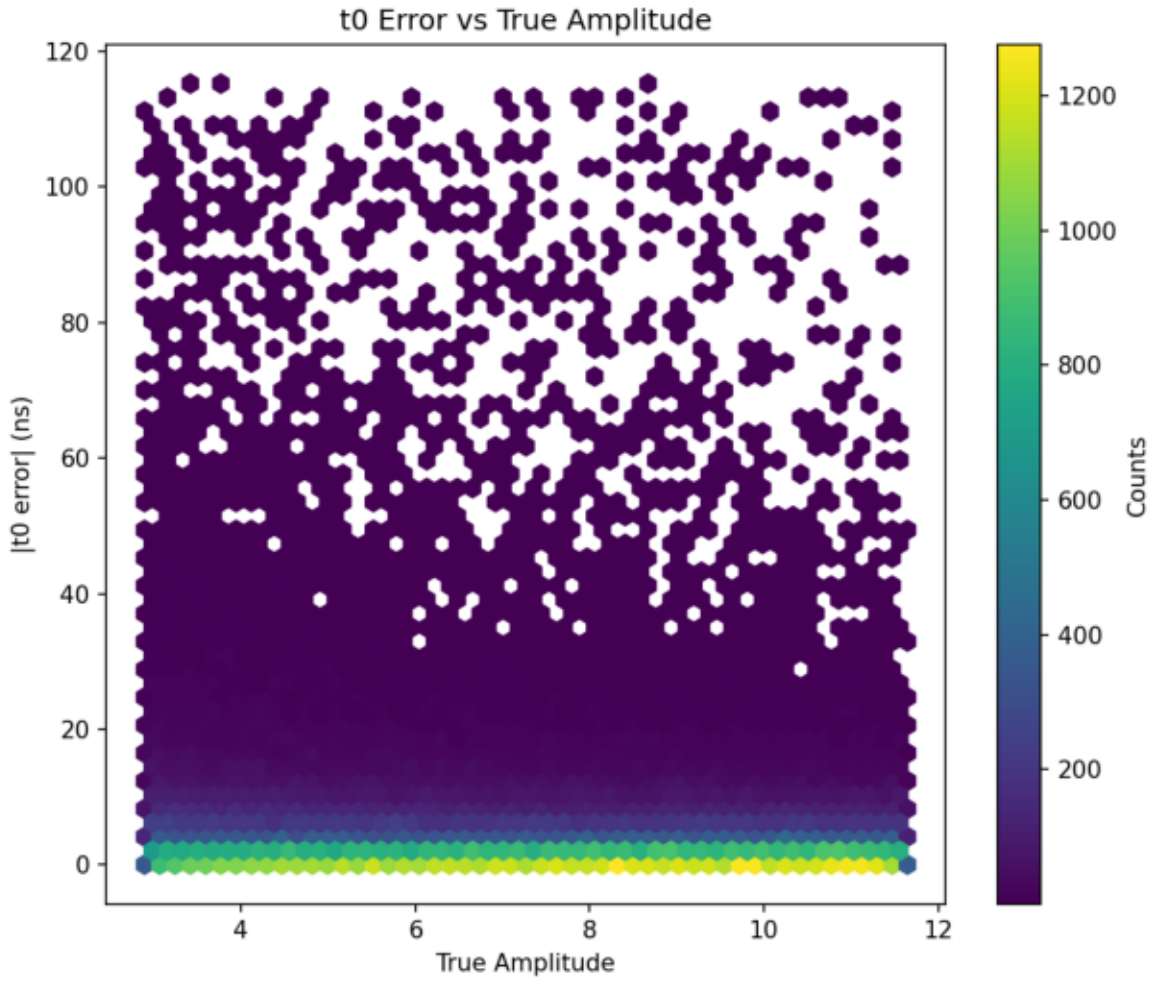

Spacing Vs Error

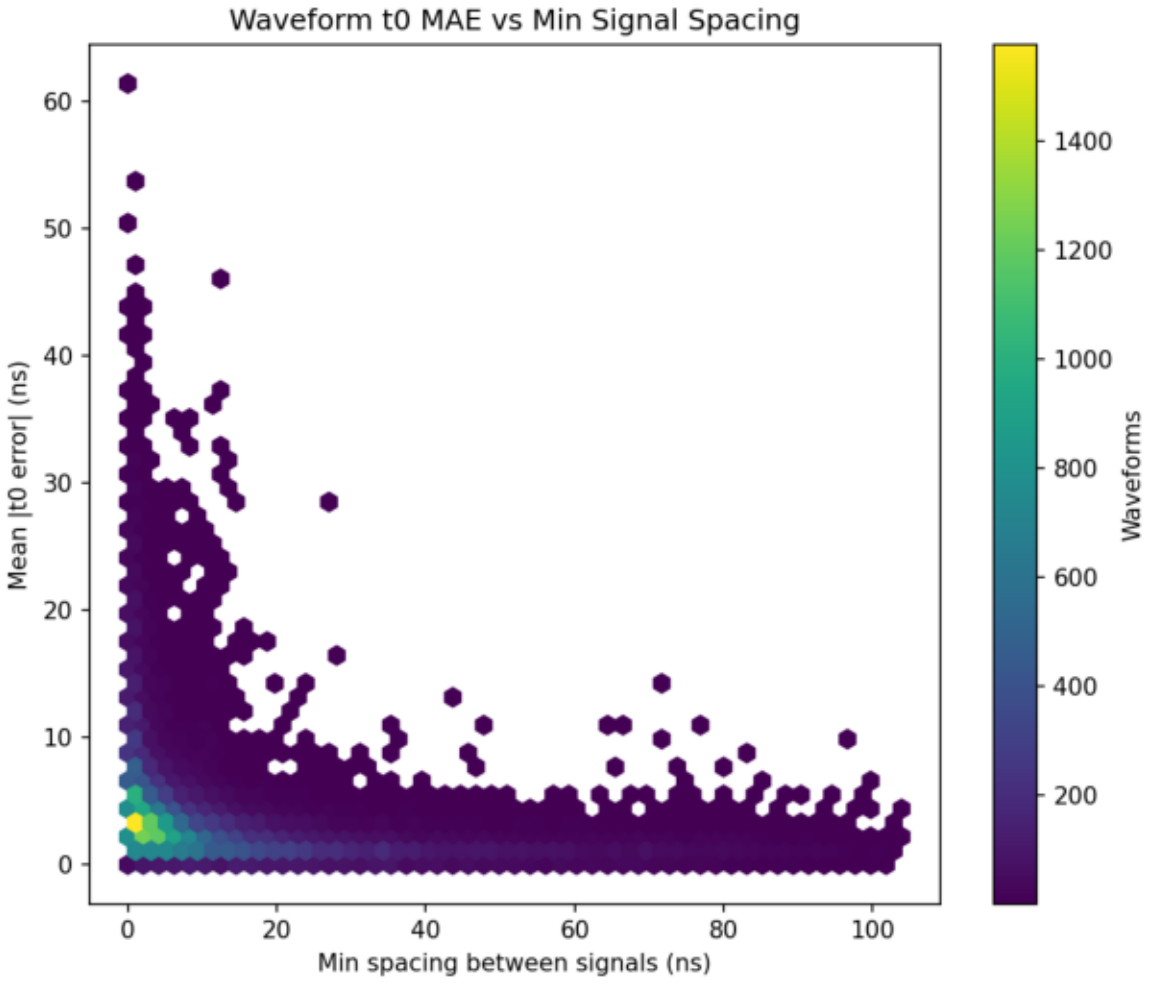

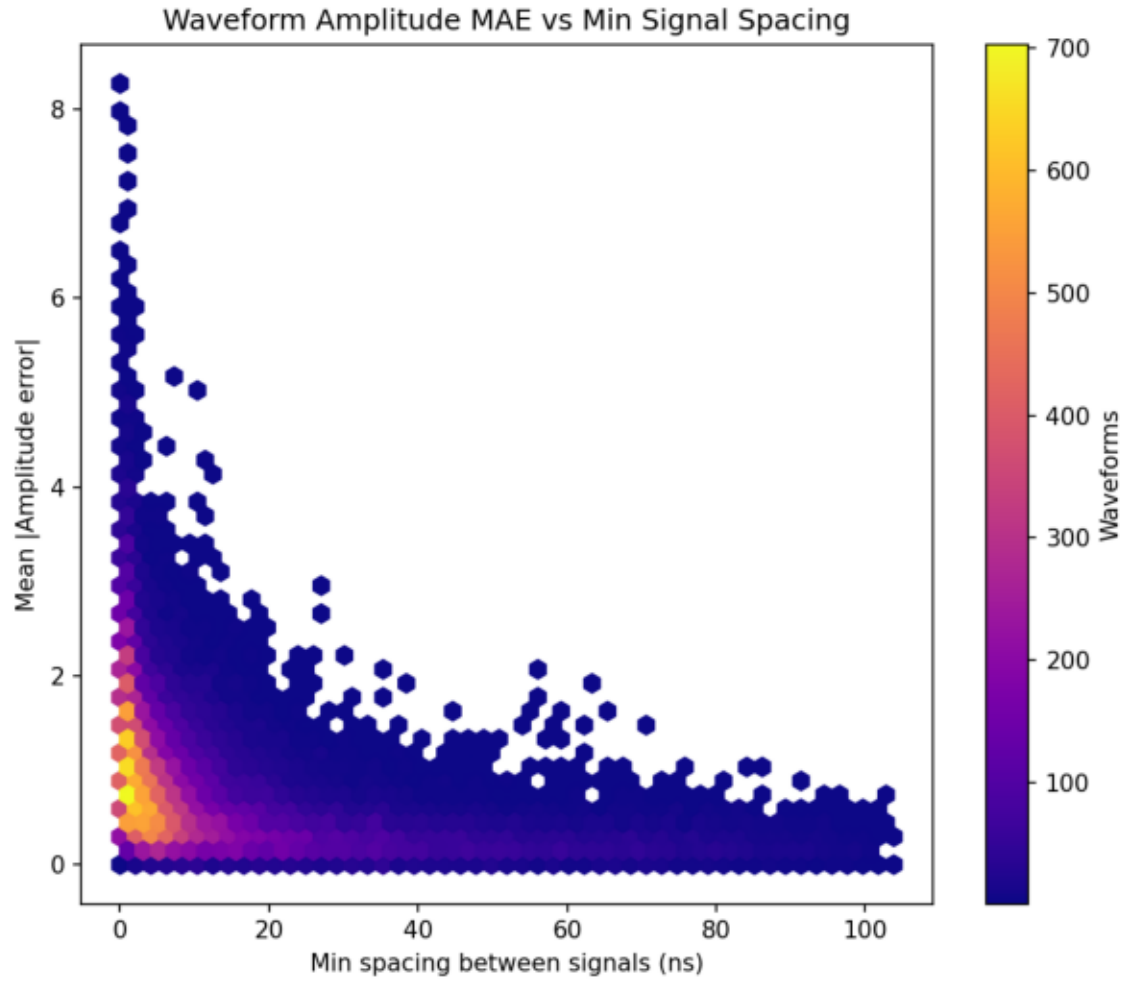

Worst Cases

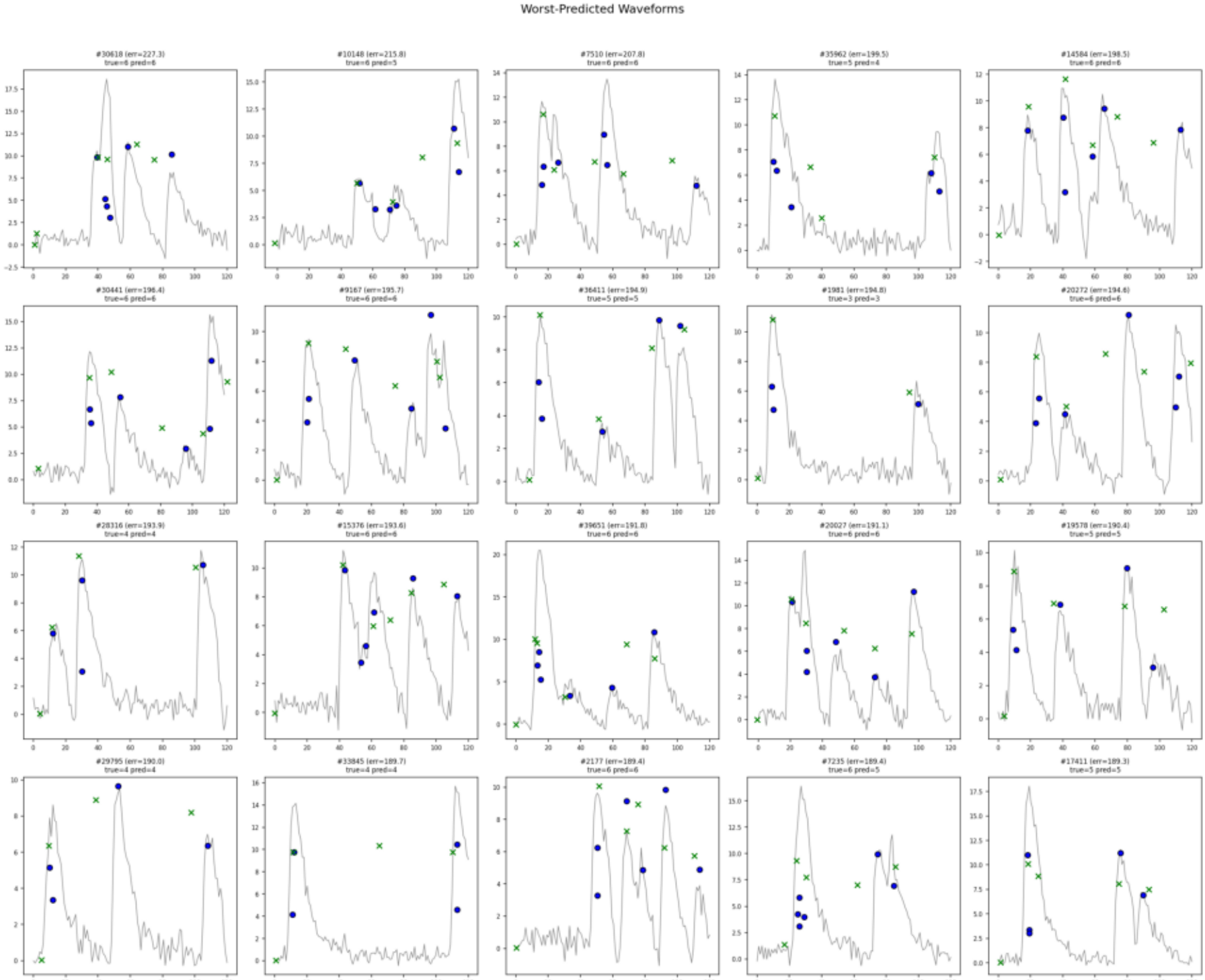
Worst-Predicted Waveforms
#30618 (err=227.3)
true=6 pred=6
#10148 (err=215.8)
true=6 pred=5
#7510 (err=207.8)
true=6 pred=6
#35962 (err=199.5)
true=5 pred=4
#14584 (err=198.5)
true=6 pred=6
#30441 (err=196.4)
true=6 pred=6
#9167 (err=195.7)
true=6 pred=6
#36411 (err=194.9)
true=5 pred=5
#1981 (err=194.8)
true=3 pred=3
#20272 (err=194.6)
true=6 pred=6
#28316 (err=193.9)
true=4 pred=4
#15376 (err=193.6)
true=6 pred=6
#39651 (err=191.8)
true=6 pred=6
#20027 (err=191.1)
true=6 pred=6
#19578 (err=190.4)
true=5 pred=5
#29795 (err=190.0)
true=4 pred=4
#33845 (err=189.7)
true=4 pred=4
#2177 (err=189.4)
true=6 pred=6
#7235 (err=189.4)
true=6 pred=5
#17411 (err=189.3)
true=5 pred=5

Count Model Analysis

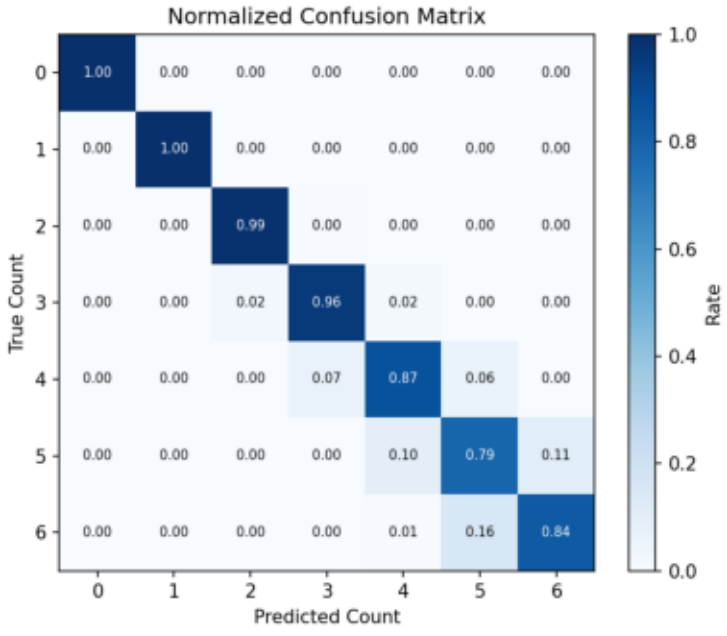

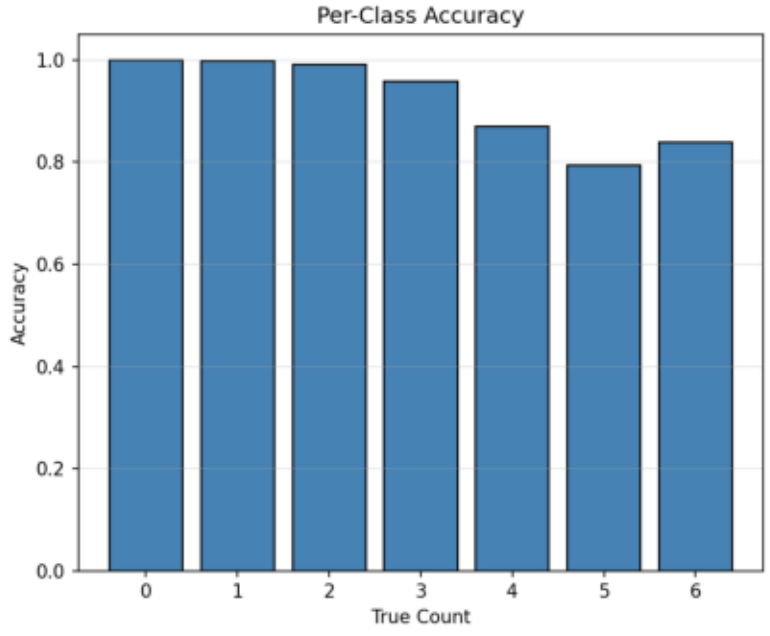

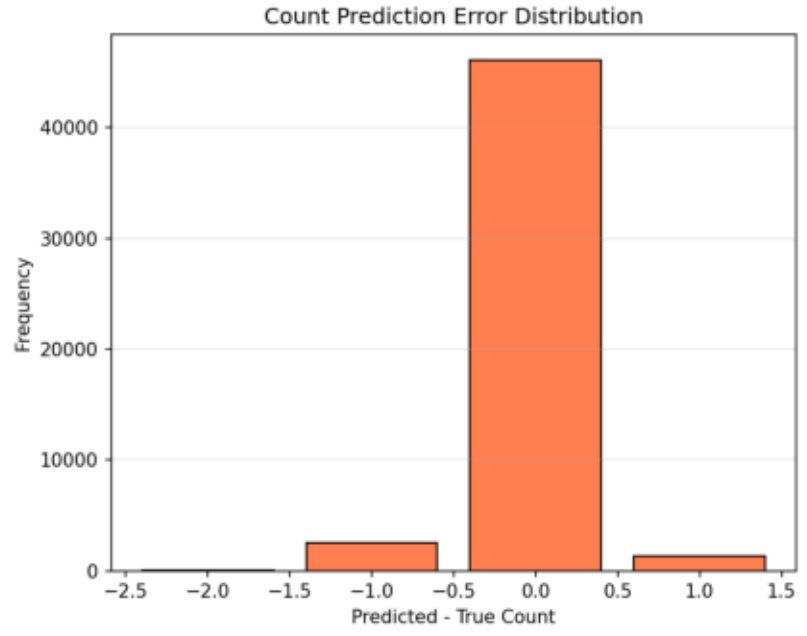

Residual Qq

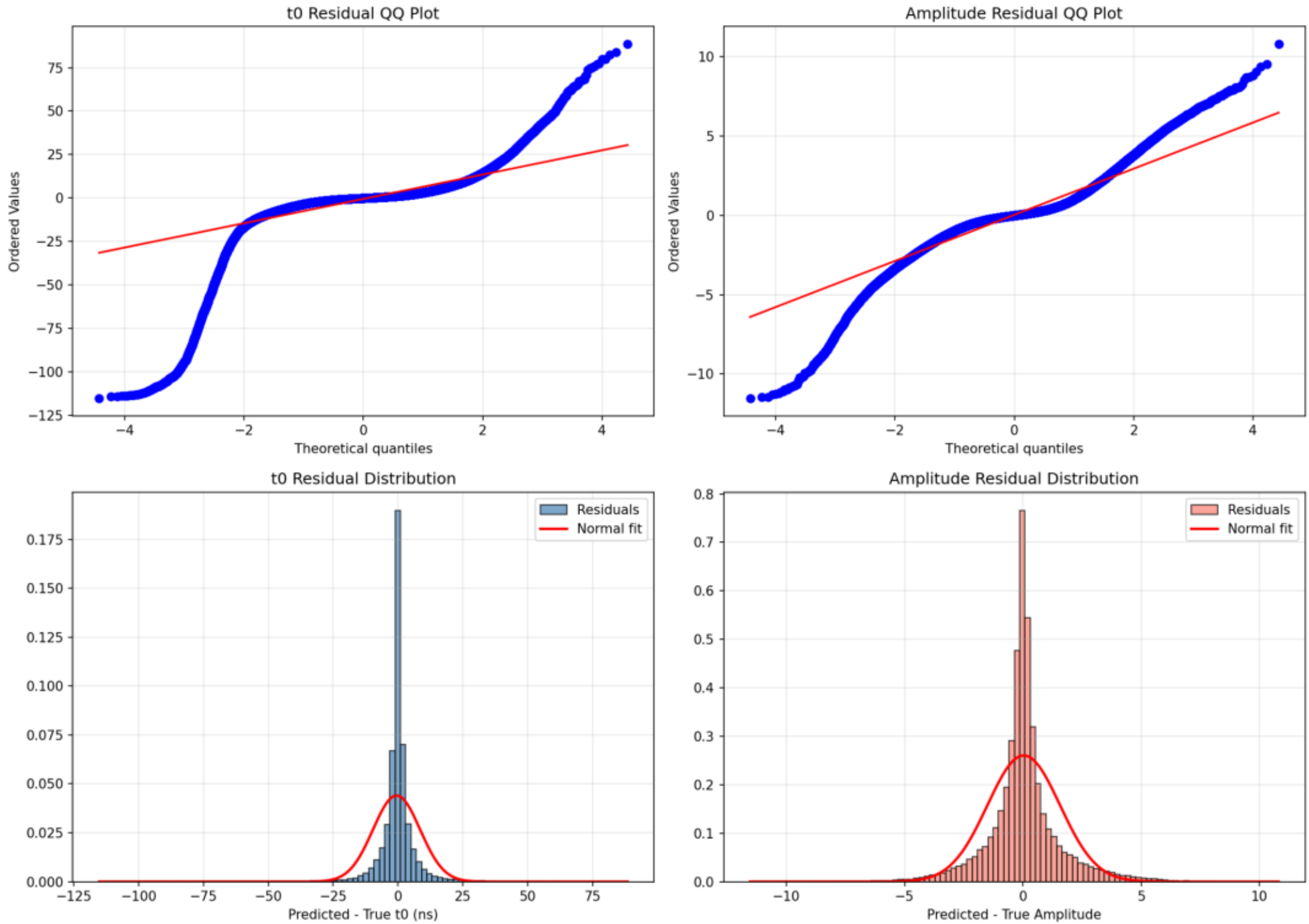
t0 Residual QQ Plot
Ordered Values
Theoretical quantiles
Amplitude Residual QQ Plot
Ordered Values
Theoretical quantiles
t0 Residual Distribution
Residuals
Normal fit
Predicted - True t0 (ns)
Amplitude Residual Distribution
Residuals
Normal fit
Predicted - True Amplitude