Per Slot Mae

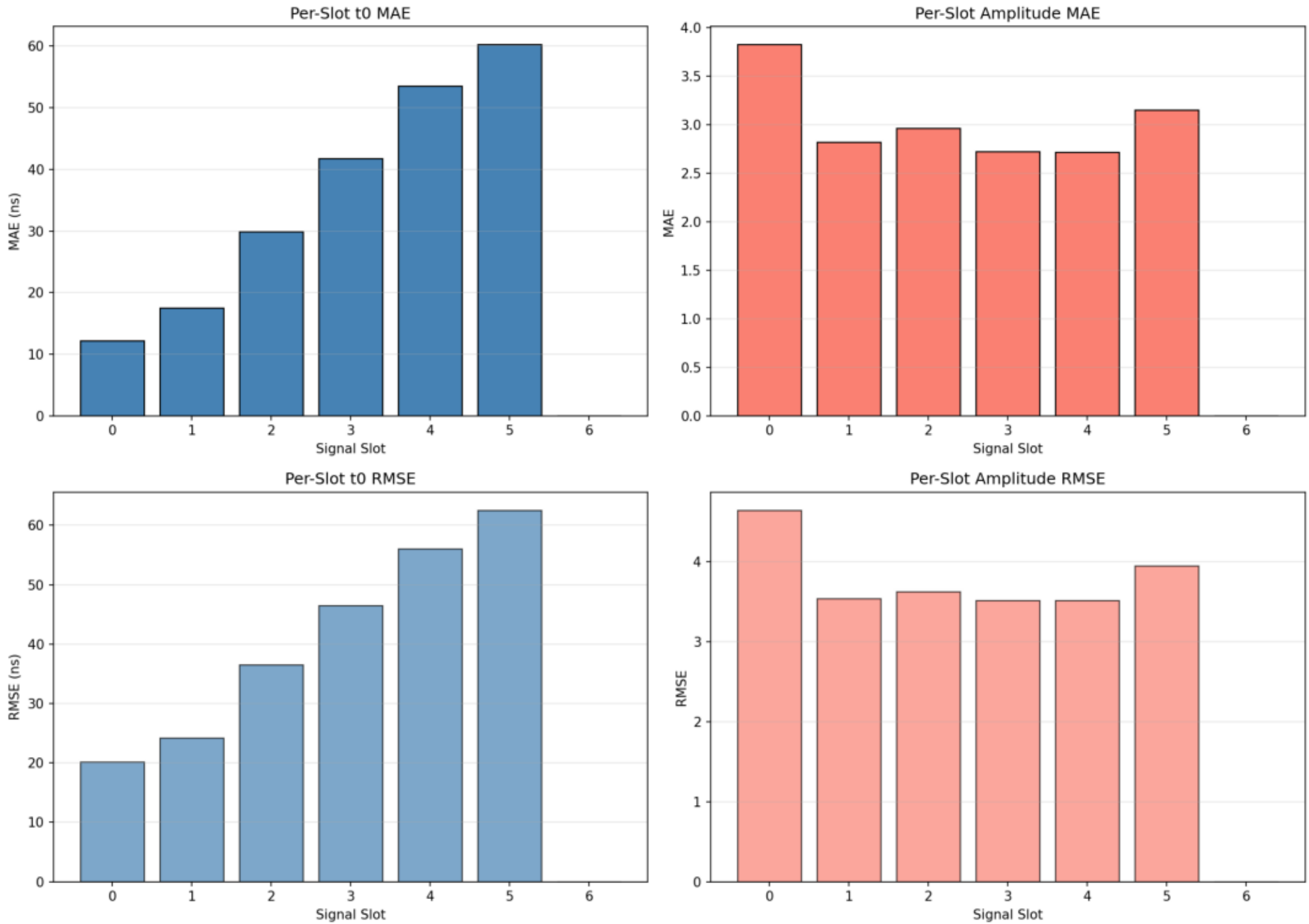
Per-Slot t0 MAE
MAE (ns)
Signal Slot
Per-Slot Amplitude MAE
MAE
Signal Slot
Per-Slot t0 RMSE
RMSE (ns)
Signal Slot
Per-Slot Amplitude RMSE
RMSE
Signal Slot

Error Vs Count Boxplot

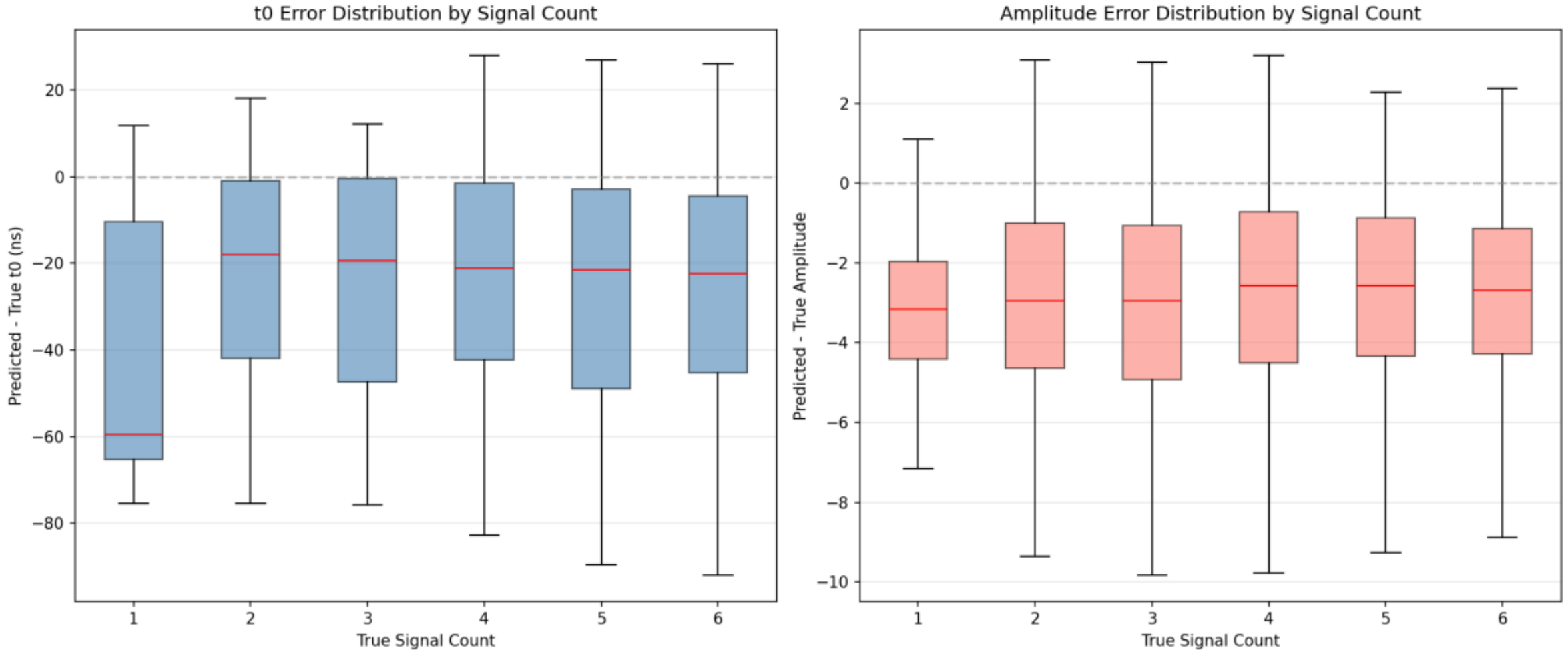

Temporal Error Profile

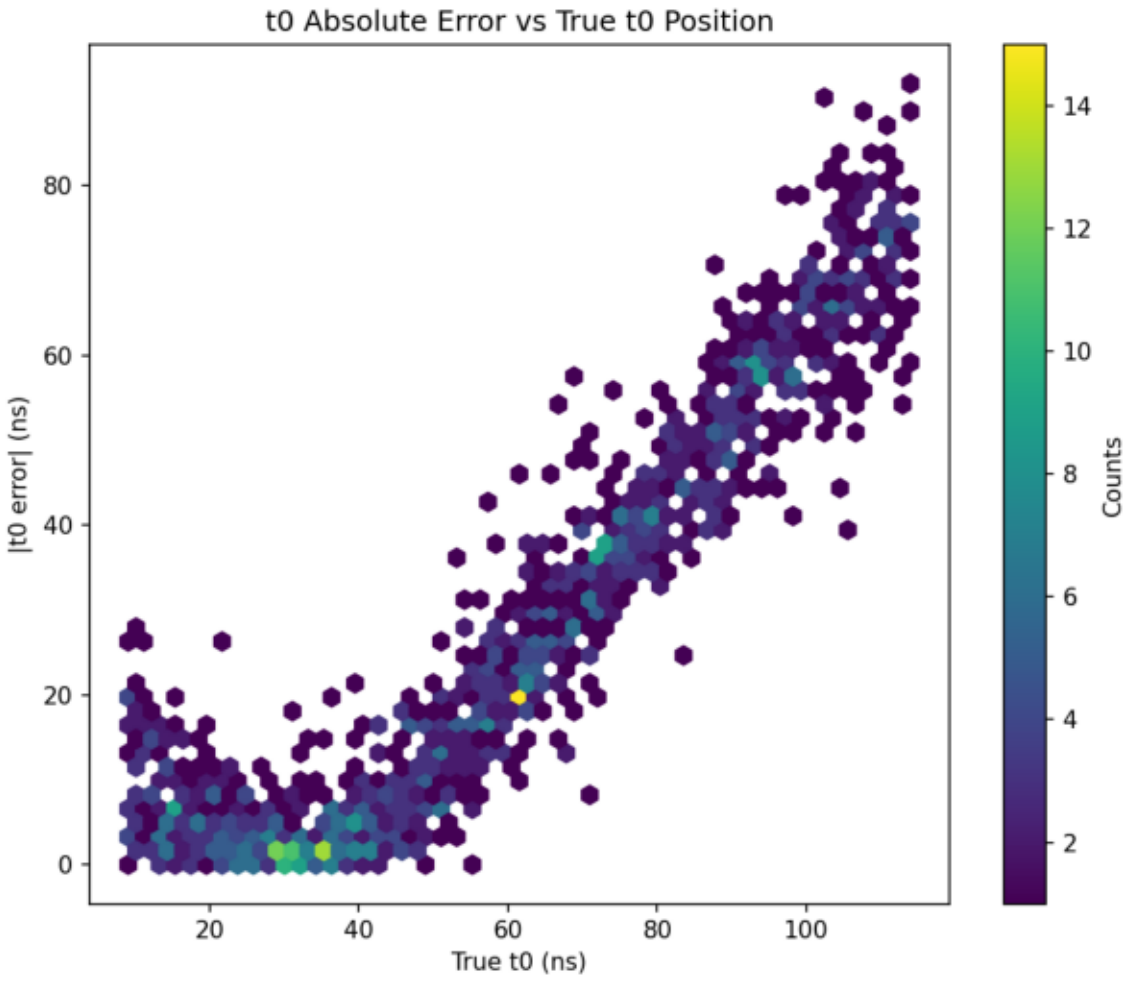

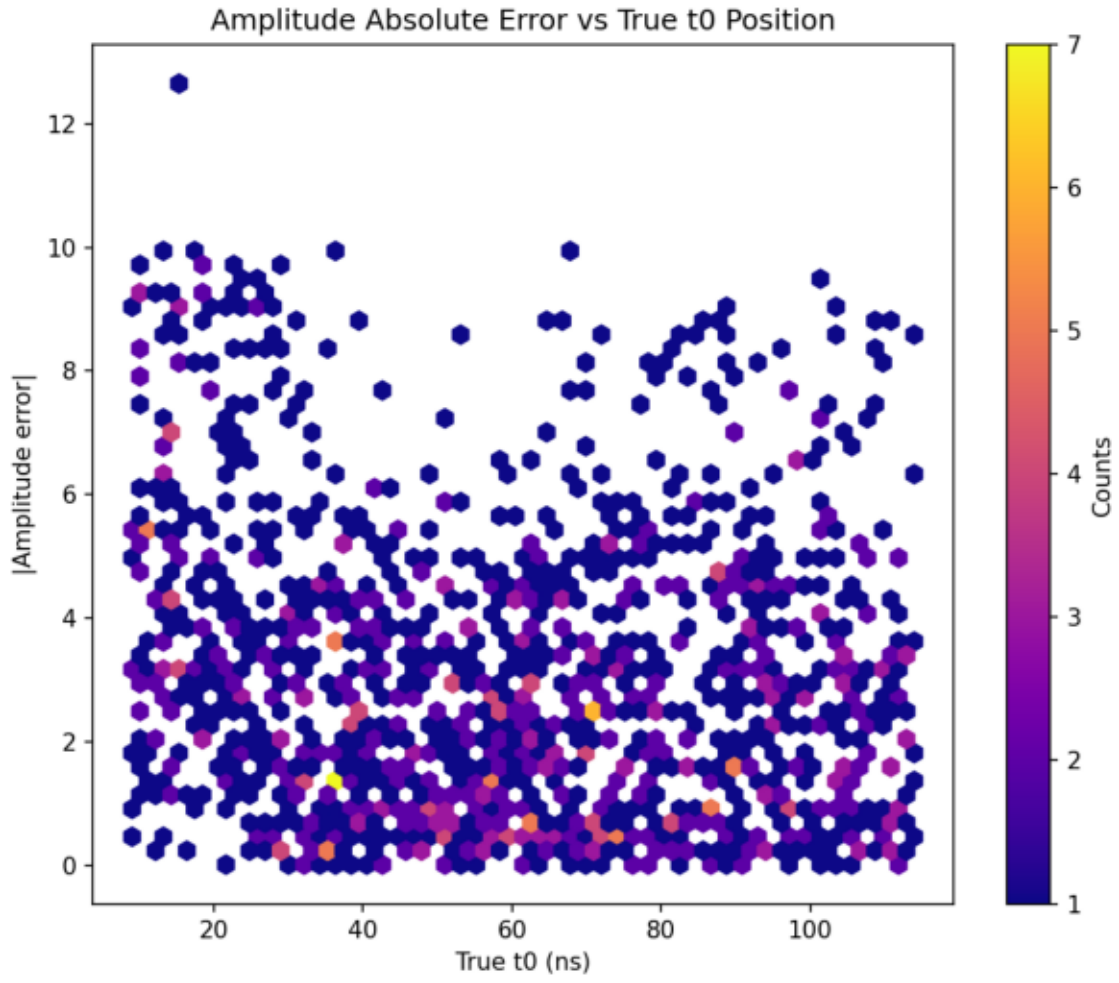

Amplitude Error Scatter

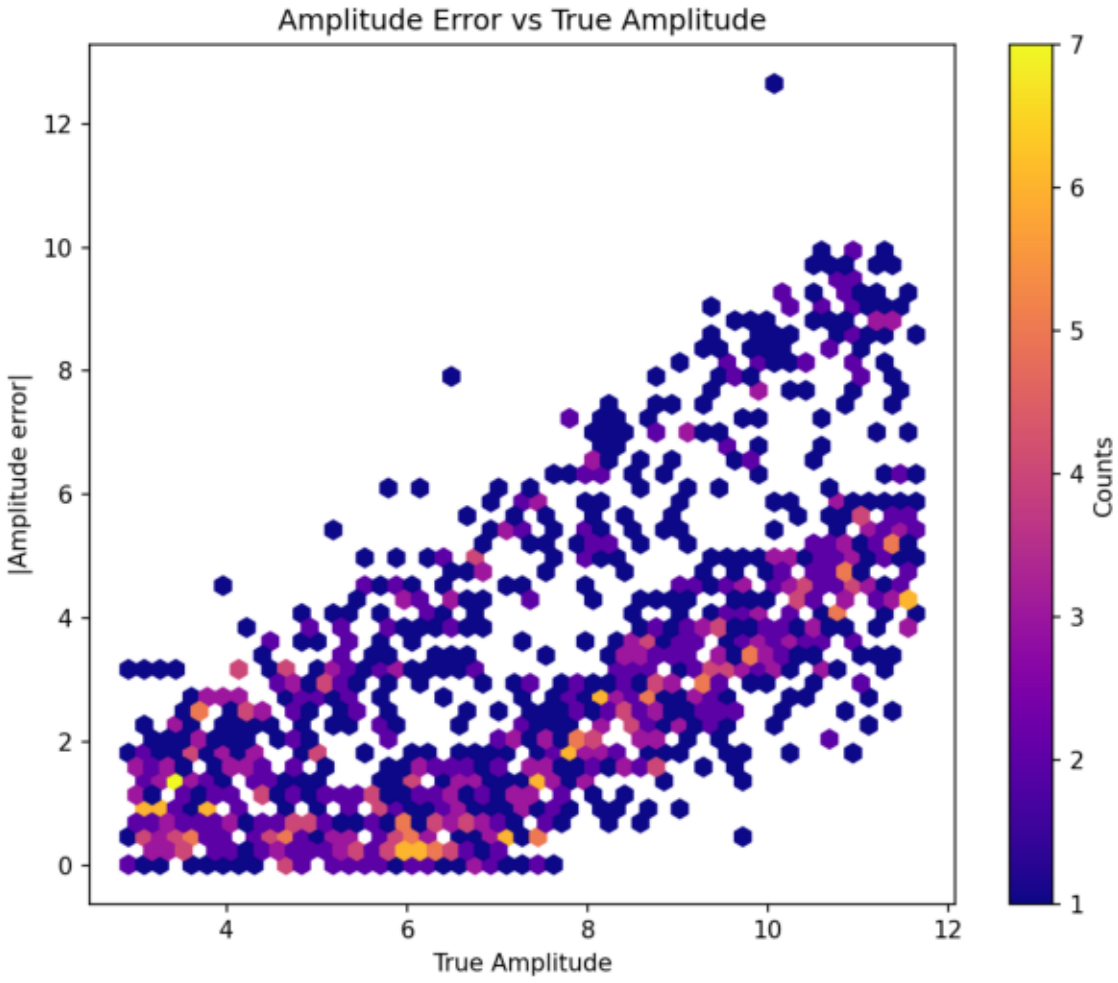

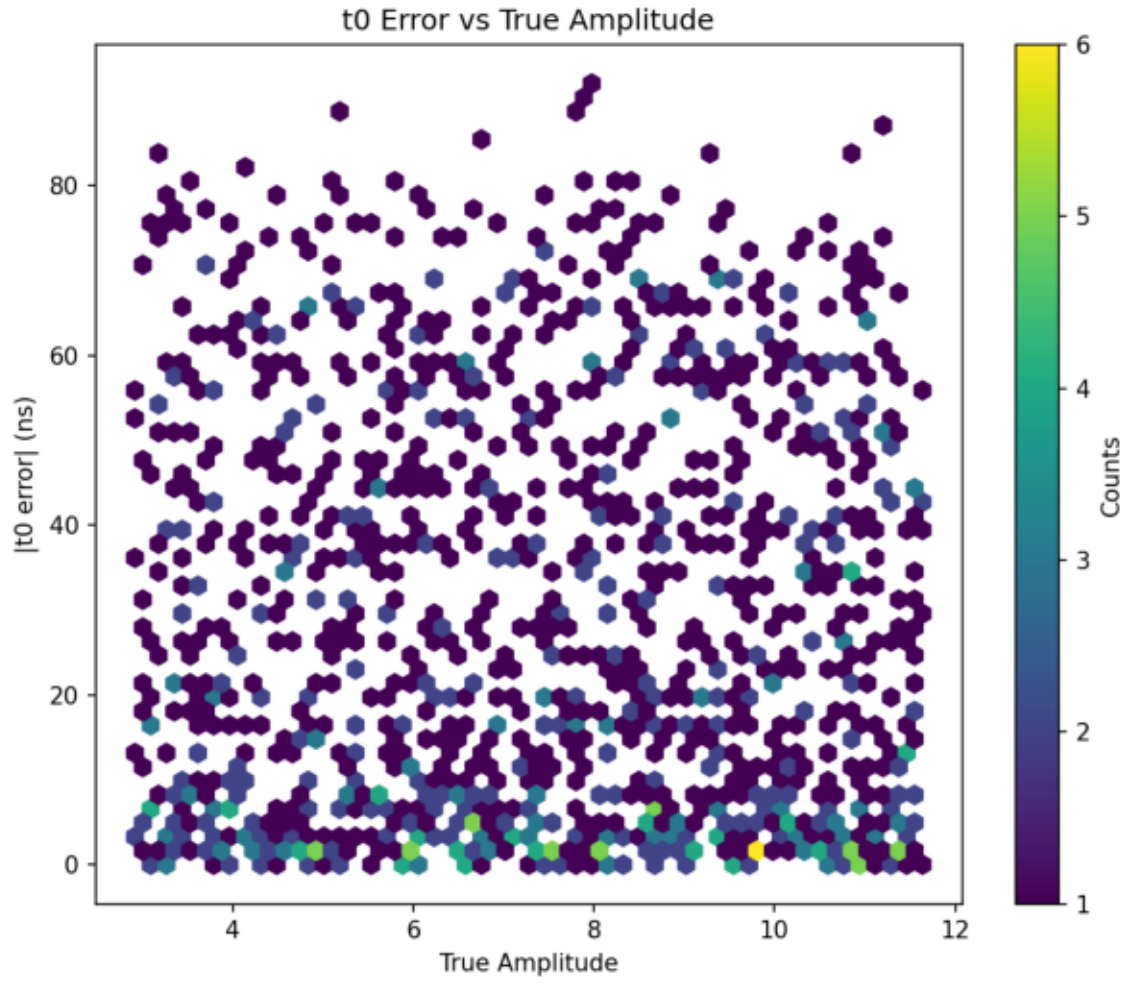

Spacing Vs Error

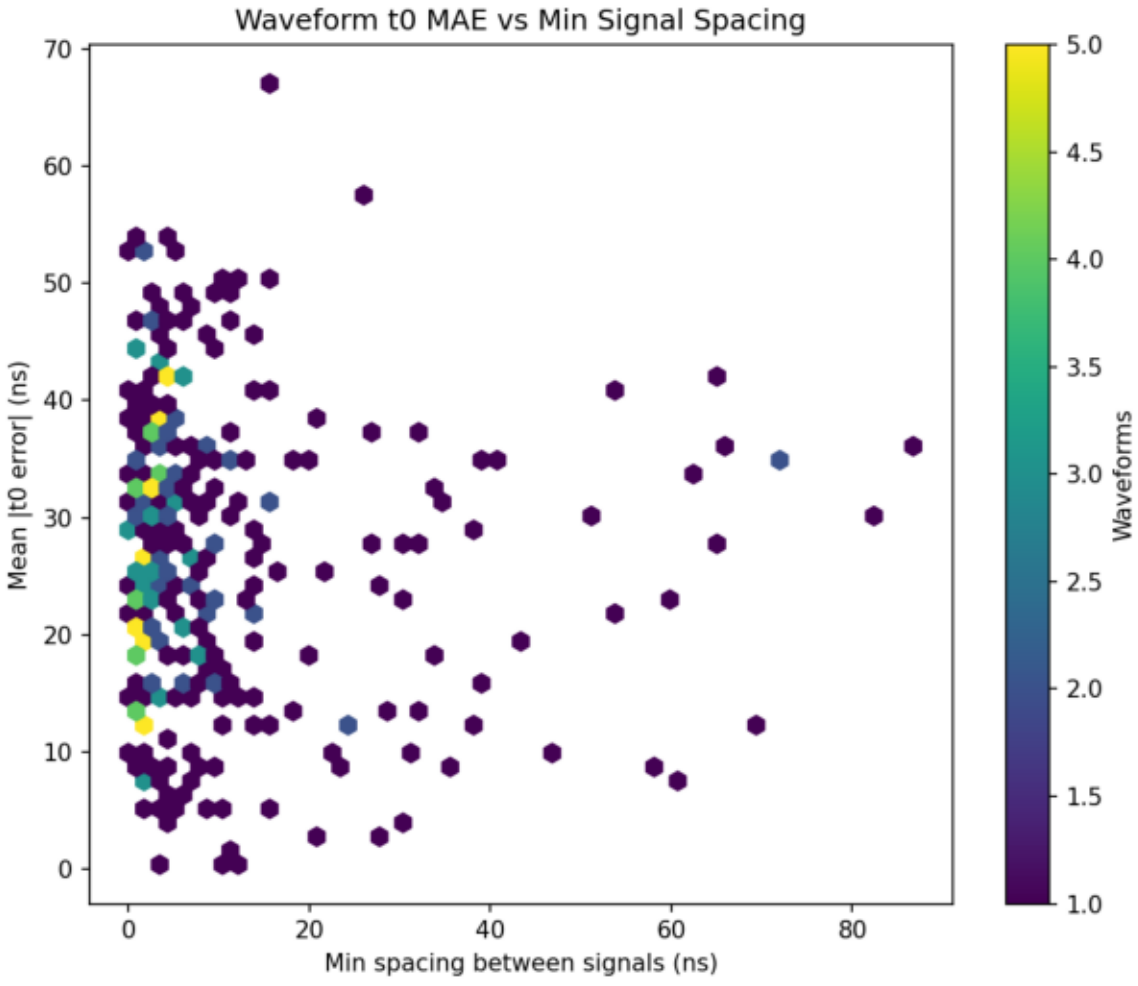

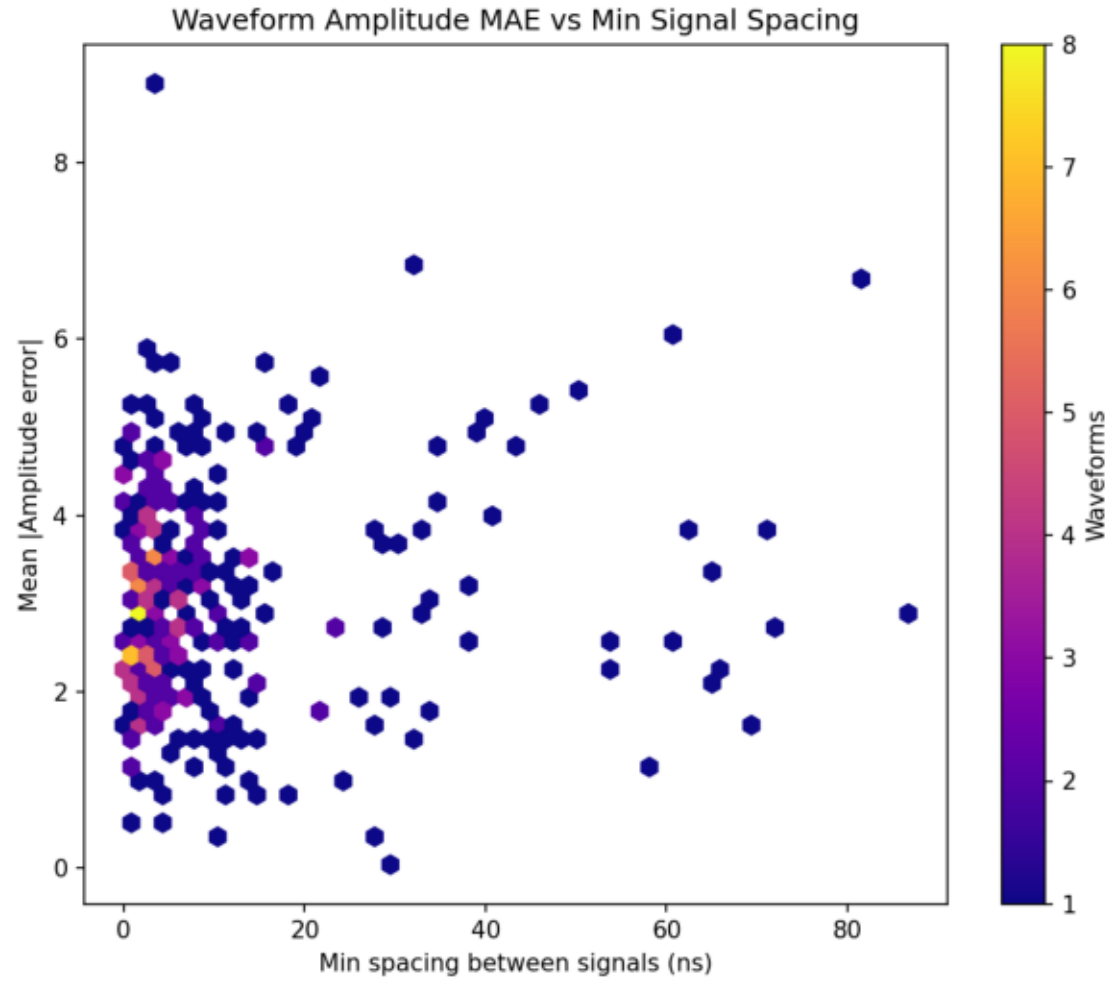

Worst Cases

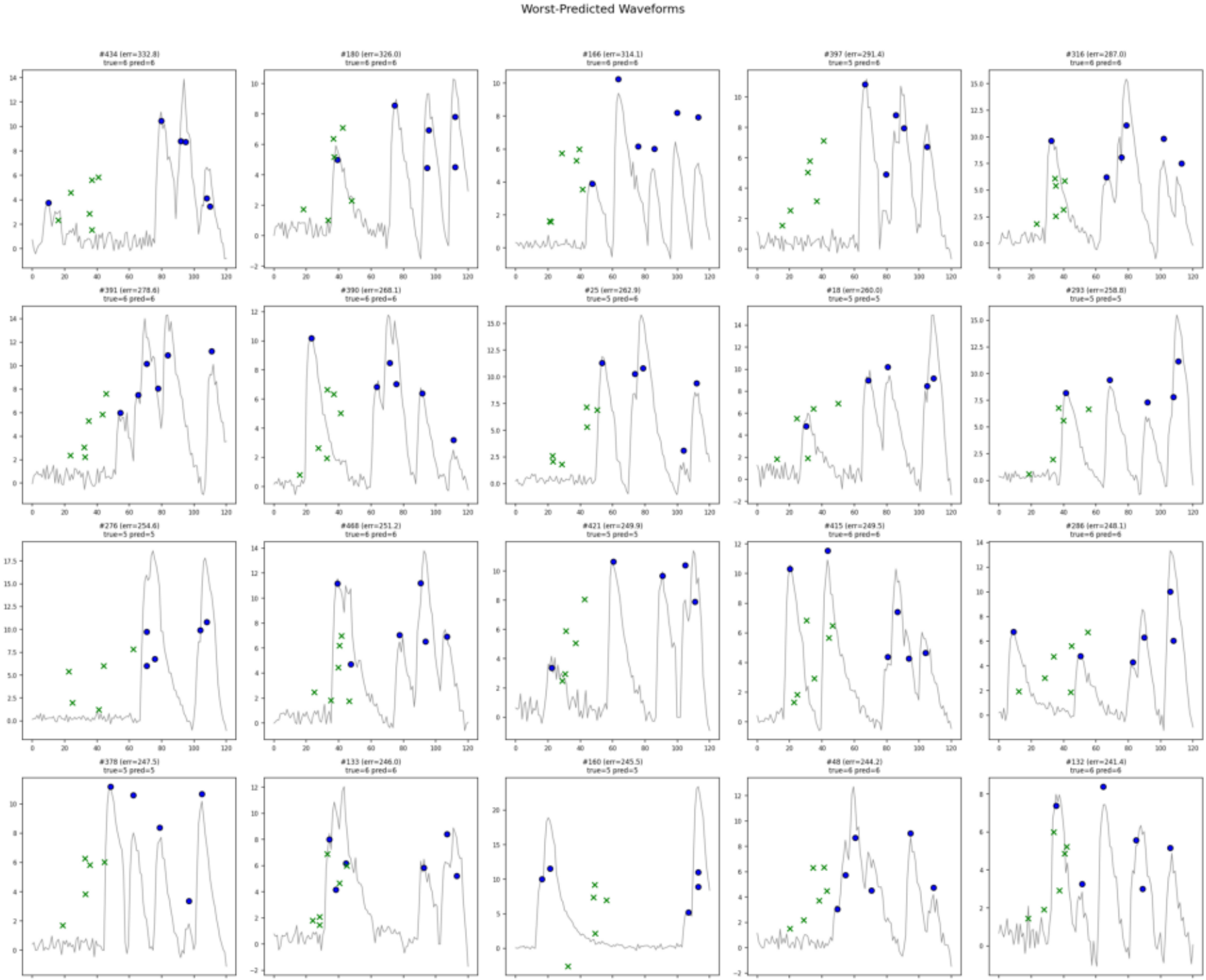
Worst-Predicted Waveforms
#434 (err=332.8)
true=6 pred=6
#180 (err=326.0)
true=6 pred=6
#166 (err=314.1)
true=6 pred=6
#397 (err=291.4)
true=5 pred=6
#316 (err=287.0)
true=6 pred=6
#391 (err=278.6)
true=6 pred=6
#390 (err=268.1)
true=6 pred=6
#25 (err=262.9)
true=5 pred=6
#18 (err=260.0)
true=5 pred=5
#293 (err=258.8)
true=5 pred=5
#276 (err=254.6)
true=5 pred=5
#468 (err=251.2)
true=6 pred=6
#421 (err=249.9)
true=5 pred=5
#415 (err=249.5)
true=6 pred=6
#286 (err=248.1)
true=6 pred=6
#378 (err=247.5)
true=5 pred=5
#133 (err=246.0)
true=6 pred=6
#160 (err=245.5)
true=5 pred=5
#48 (err=244.2)
true=6 pred=6
#132 (err=241.4)
true=6 pred=6

Count Model Analysis

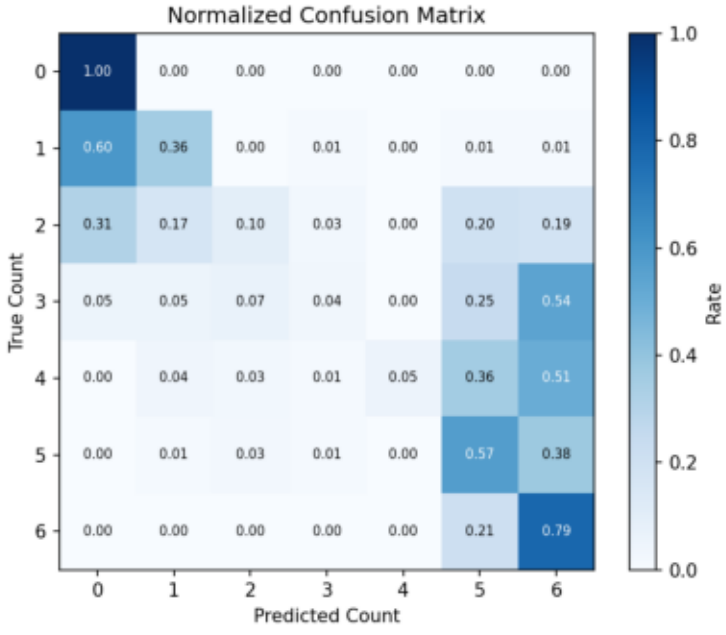

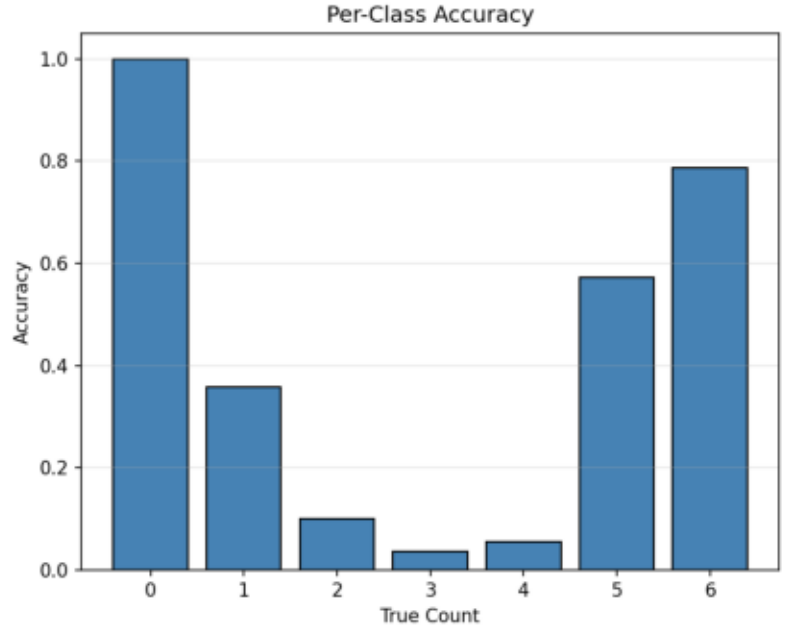

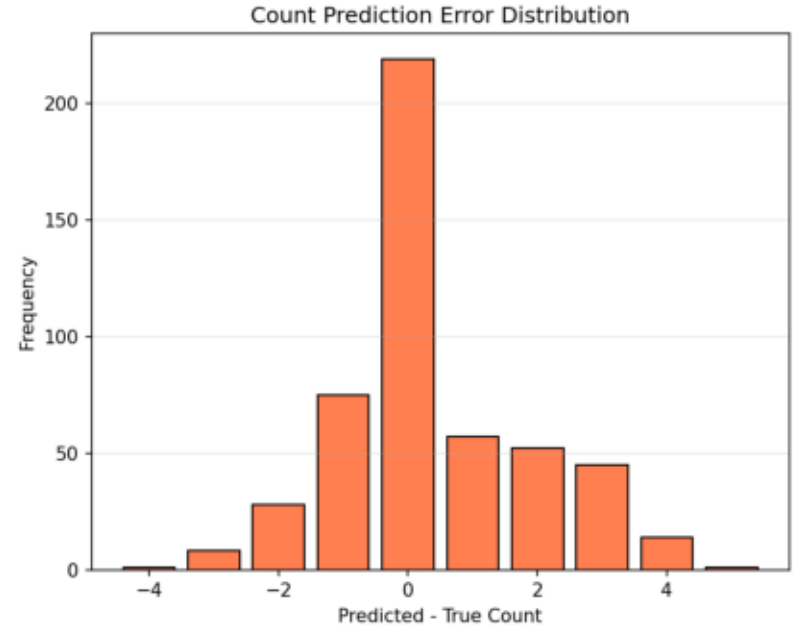

Residual Qq

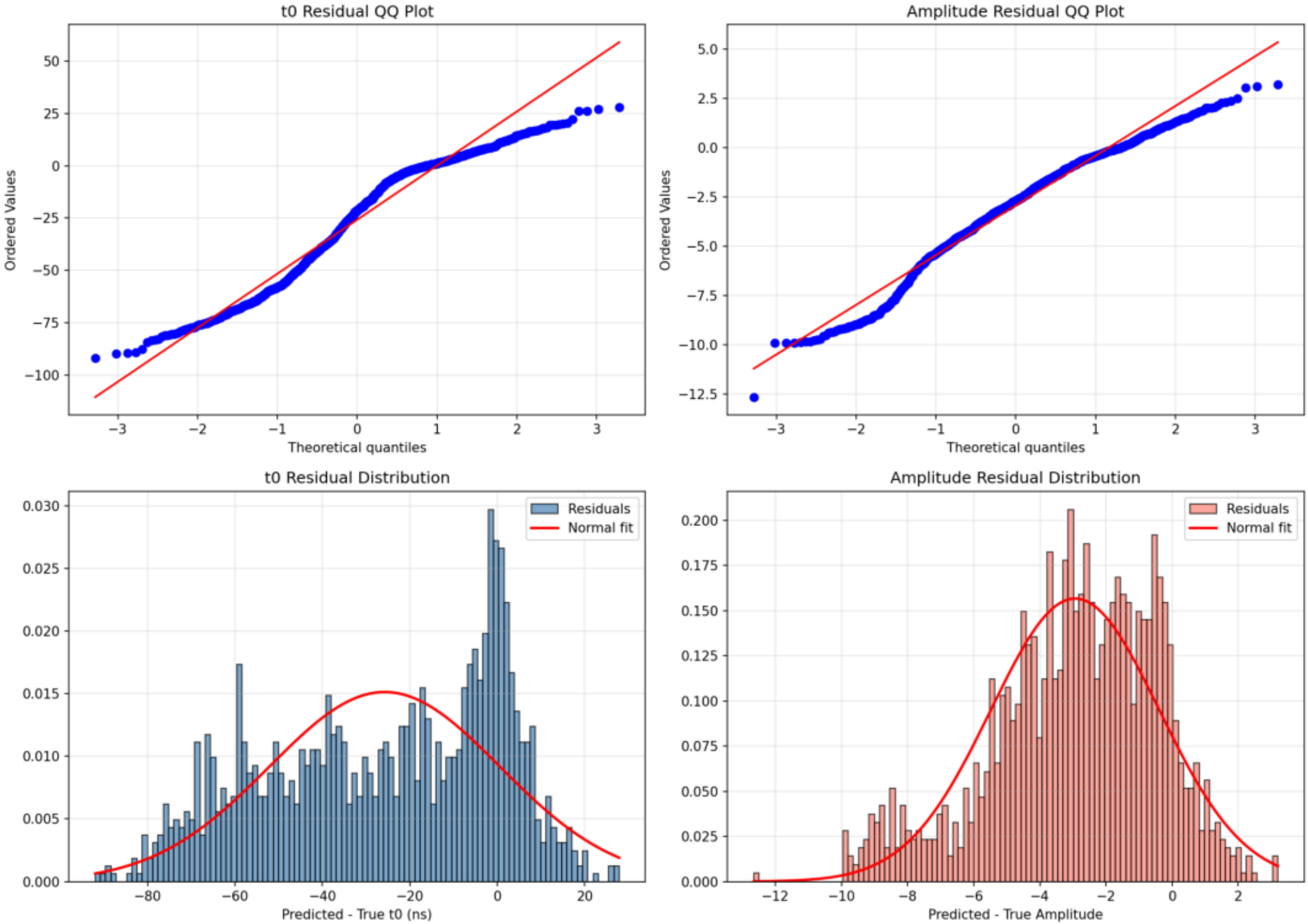
t0 Residual QQ Plot
Ordered Values
Theoretical quantiles
Amplitude Residual QQ Plot
Ordered Values
Theoretical quantiles
t0 Residual Distribution
Residuals
Normal fit
Predicted - True t0 (ns)
Amplitude Residual Distribution
Residuals
Normal fit
Predicted - True Amplitude