Per Slot Mae

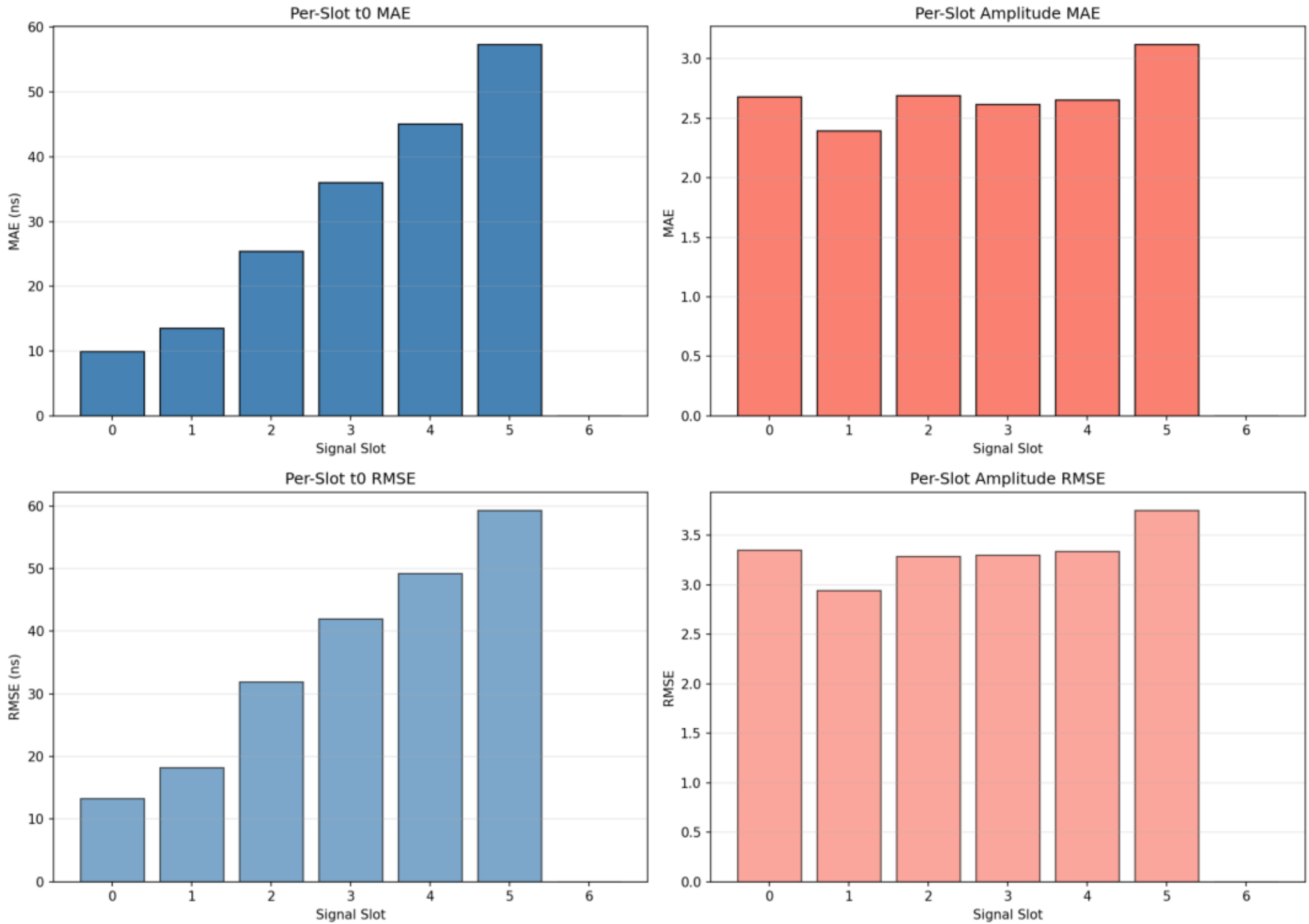
Per-Slot t0 MAE
MAE (ns)
Signal Slot
Per-Slot Amplitude MAE
MAE
Signal Slot
Per-Slot t0 RMSE
RMSE (ns)
Signal Slot
Per-Slot Amplitude RMSE
RMSE
Signal Slot

Error Vs Count Boxplot

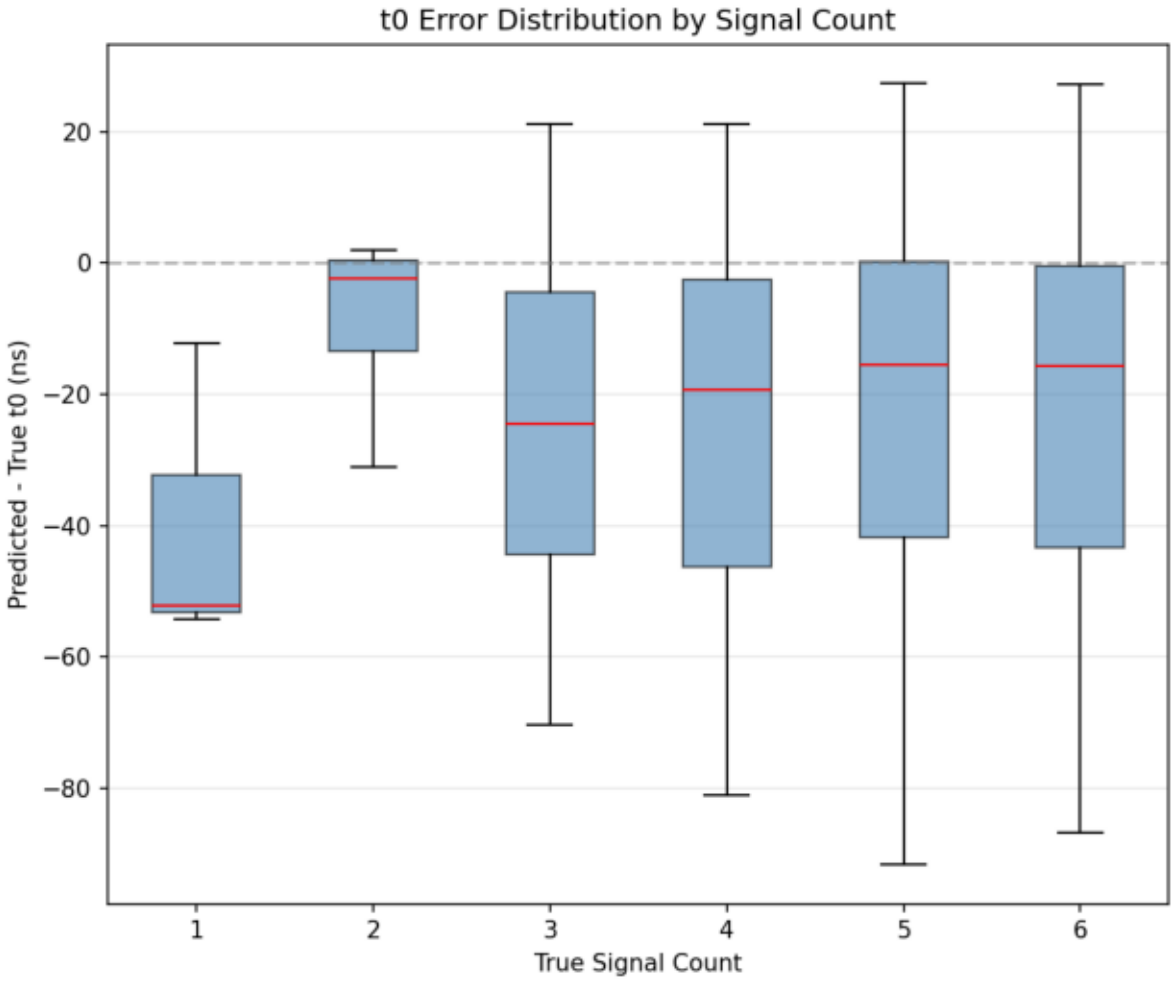

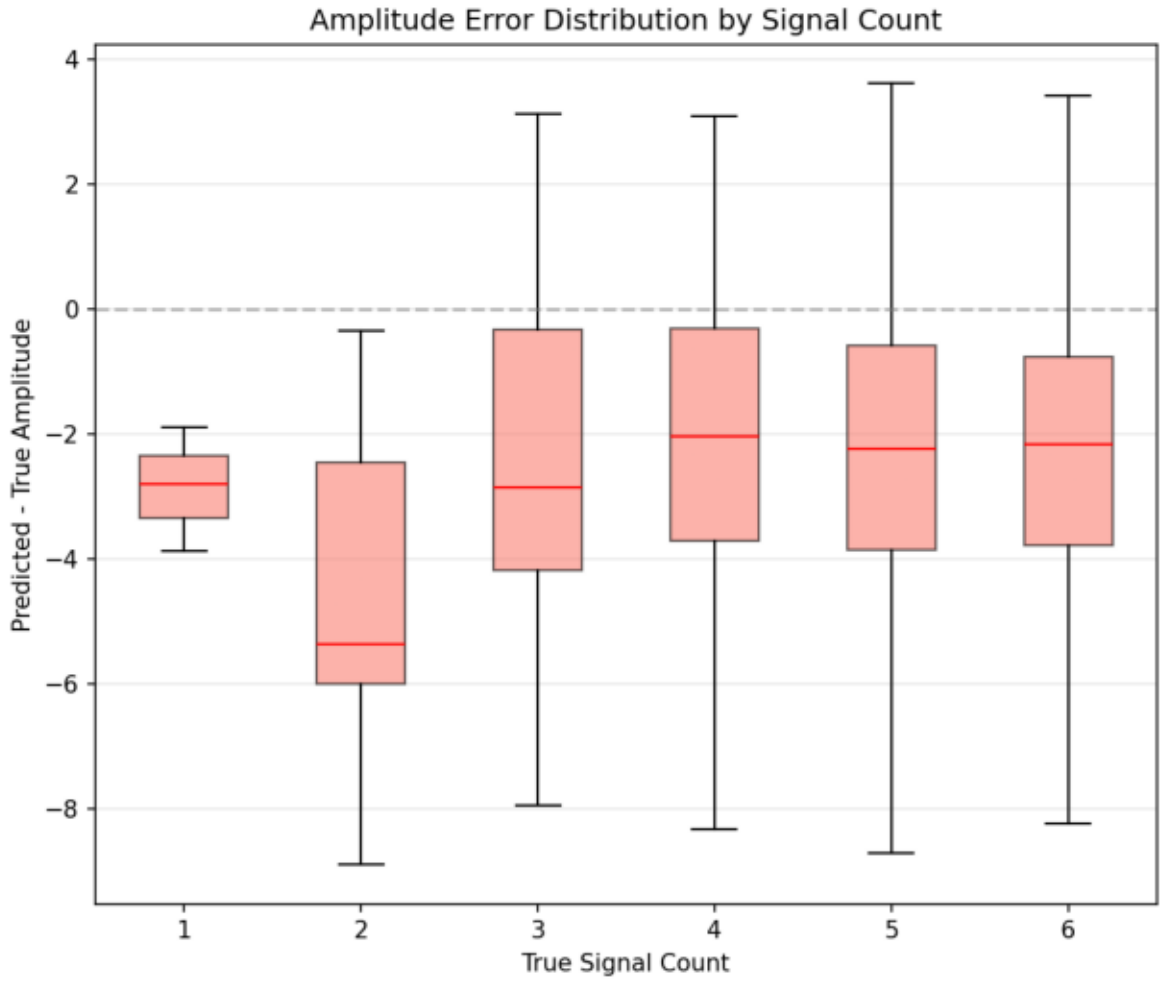

Temporal Error Profile

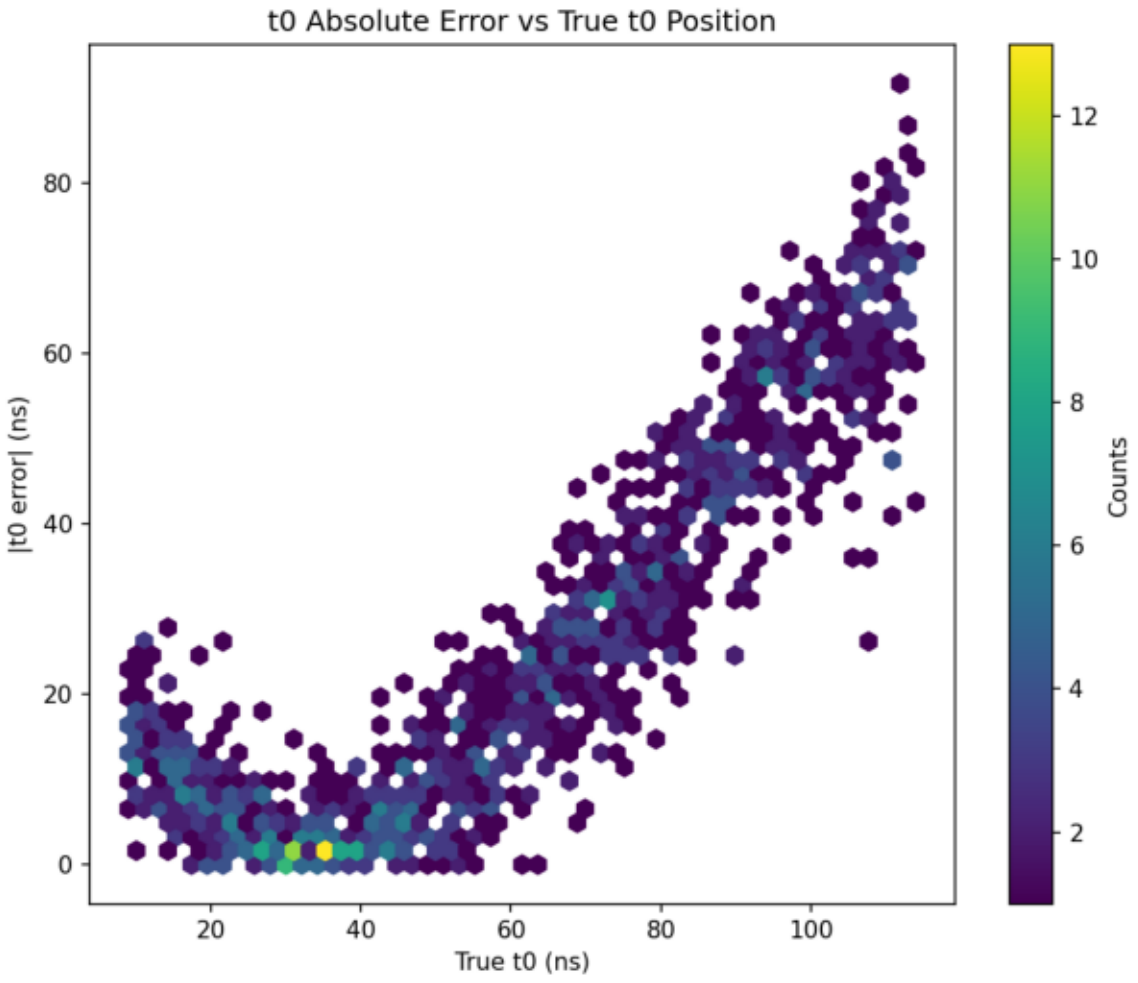

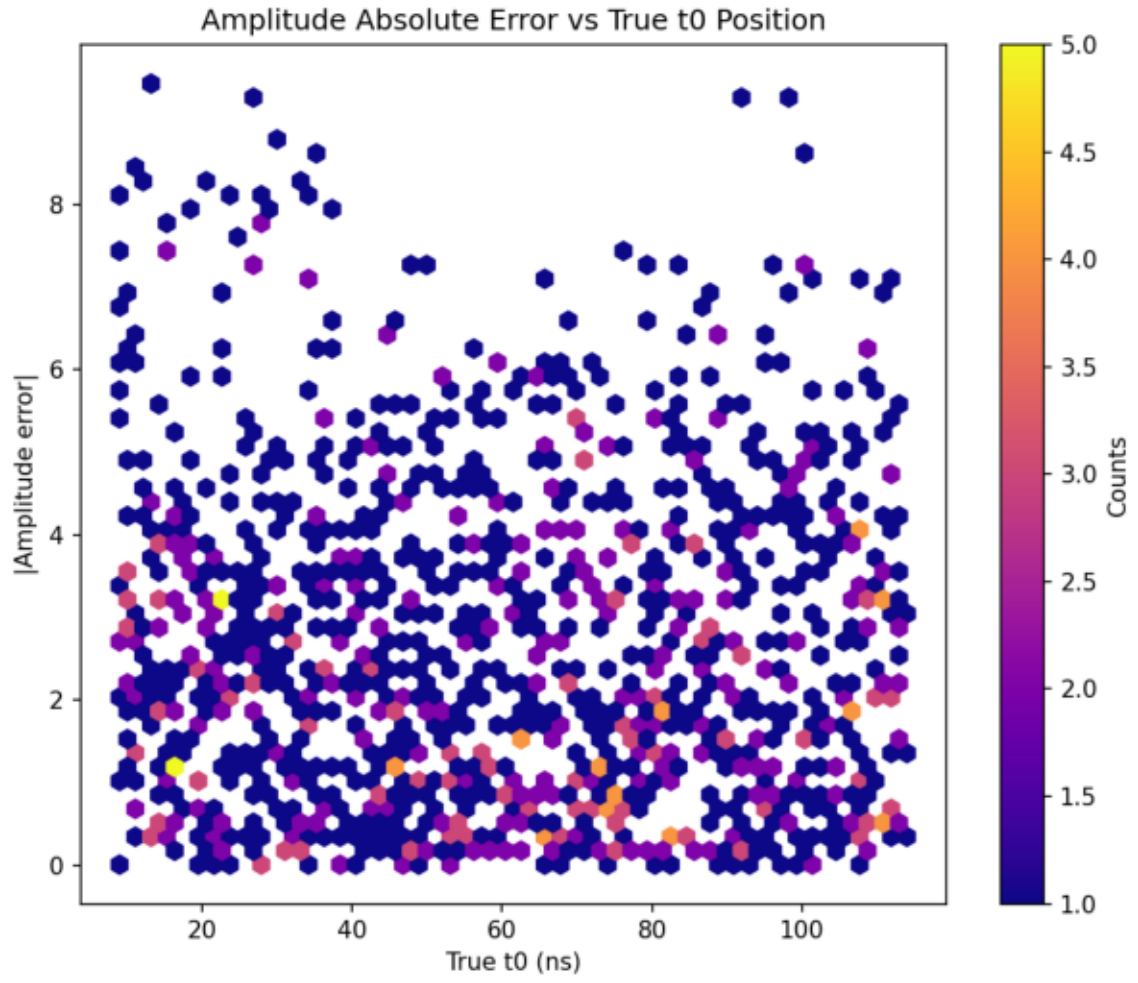

Amplitude Error Scatter

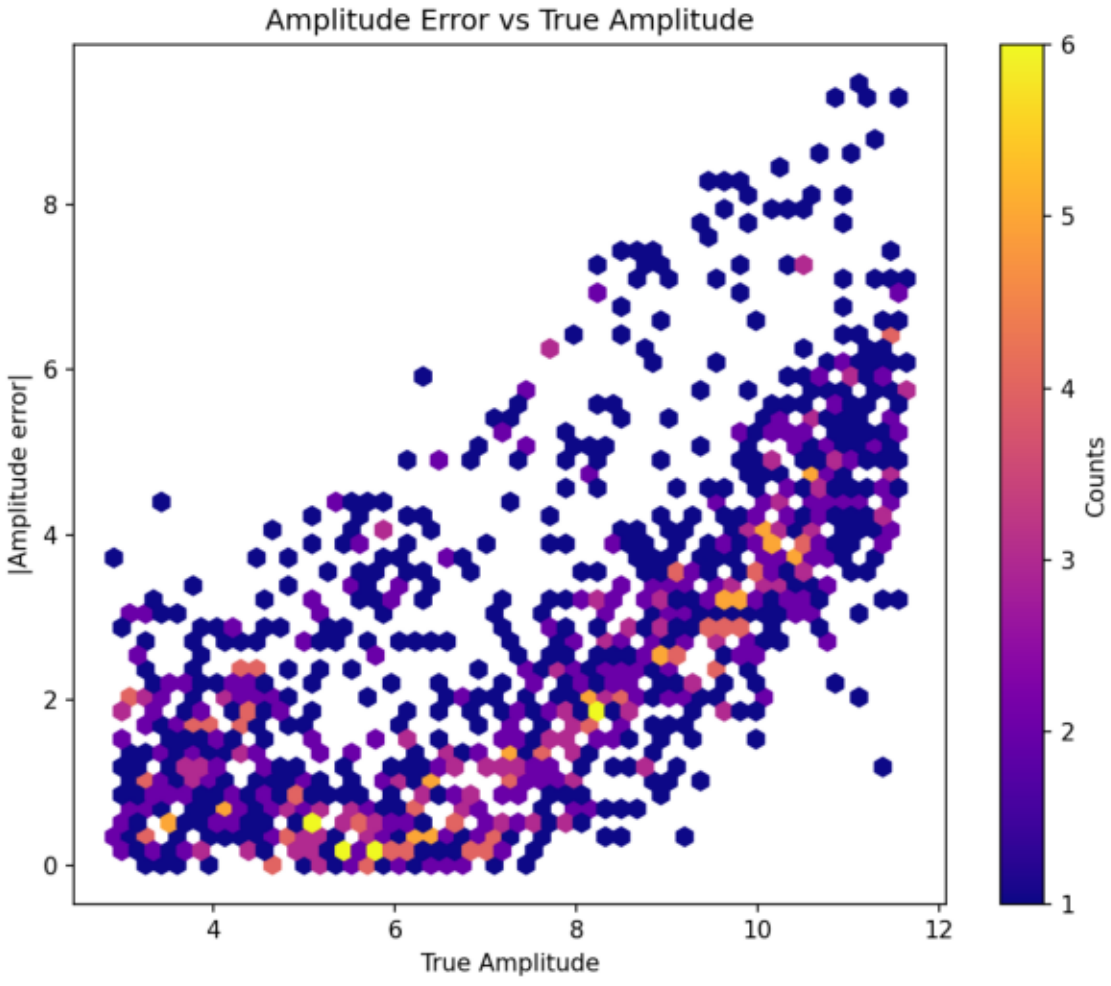

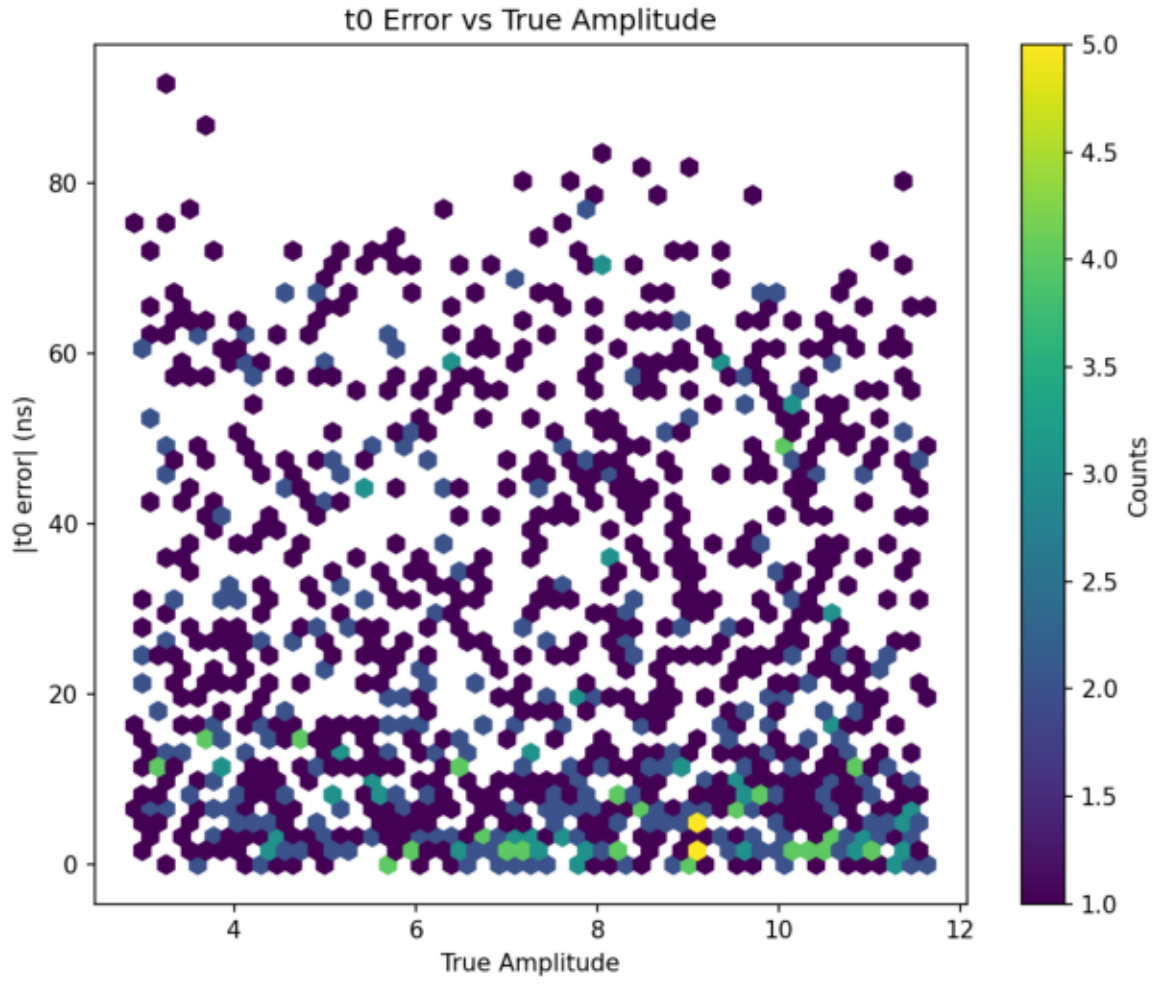

Spacing Vs Error

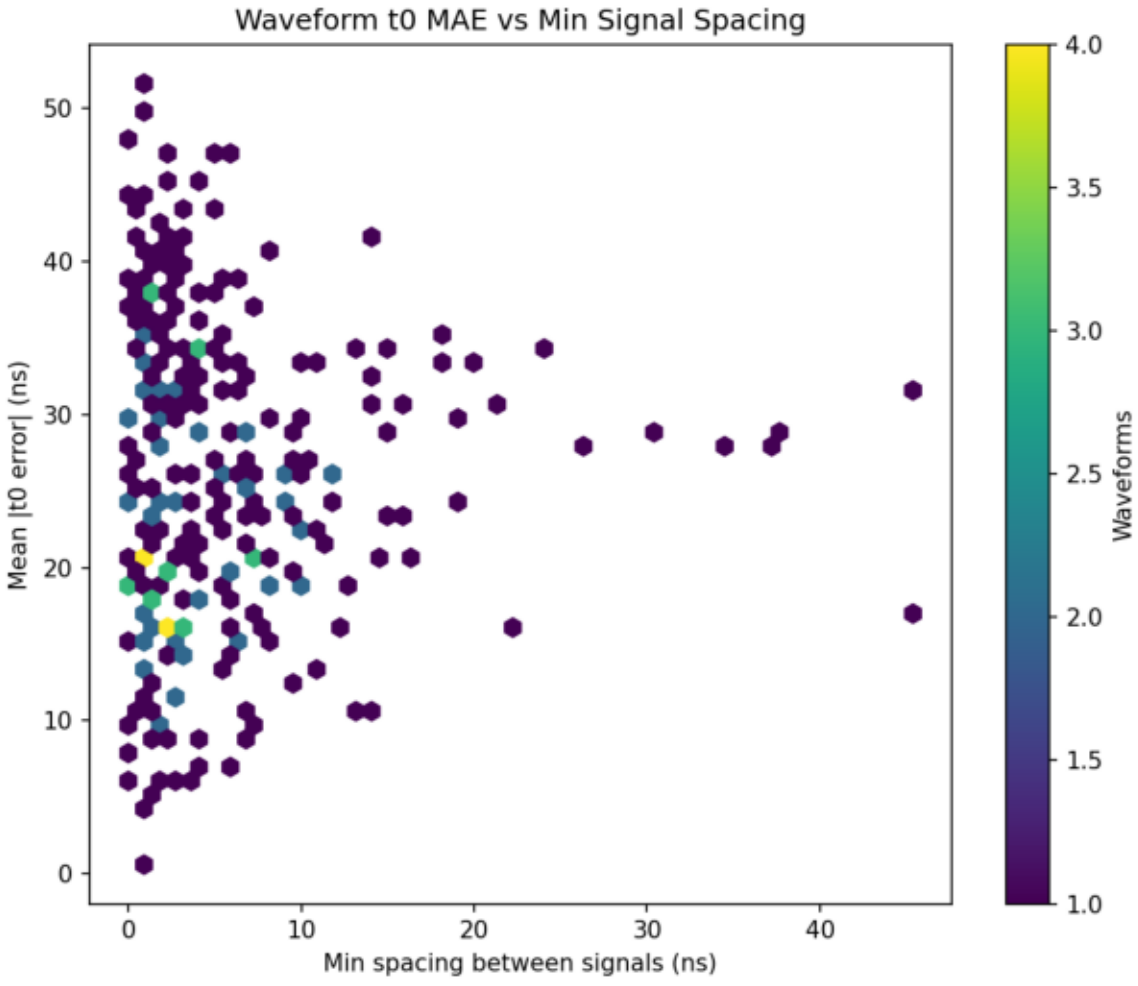

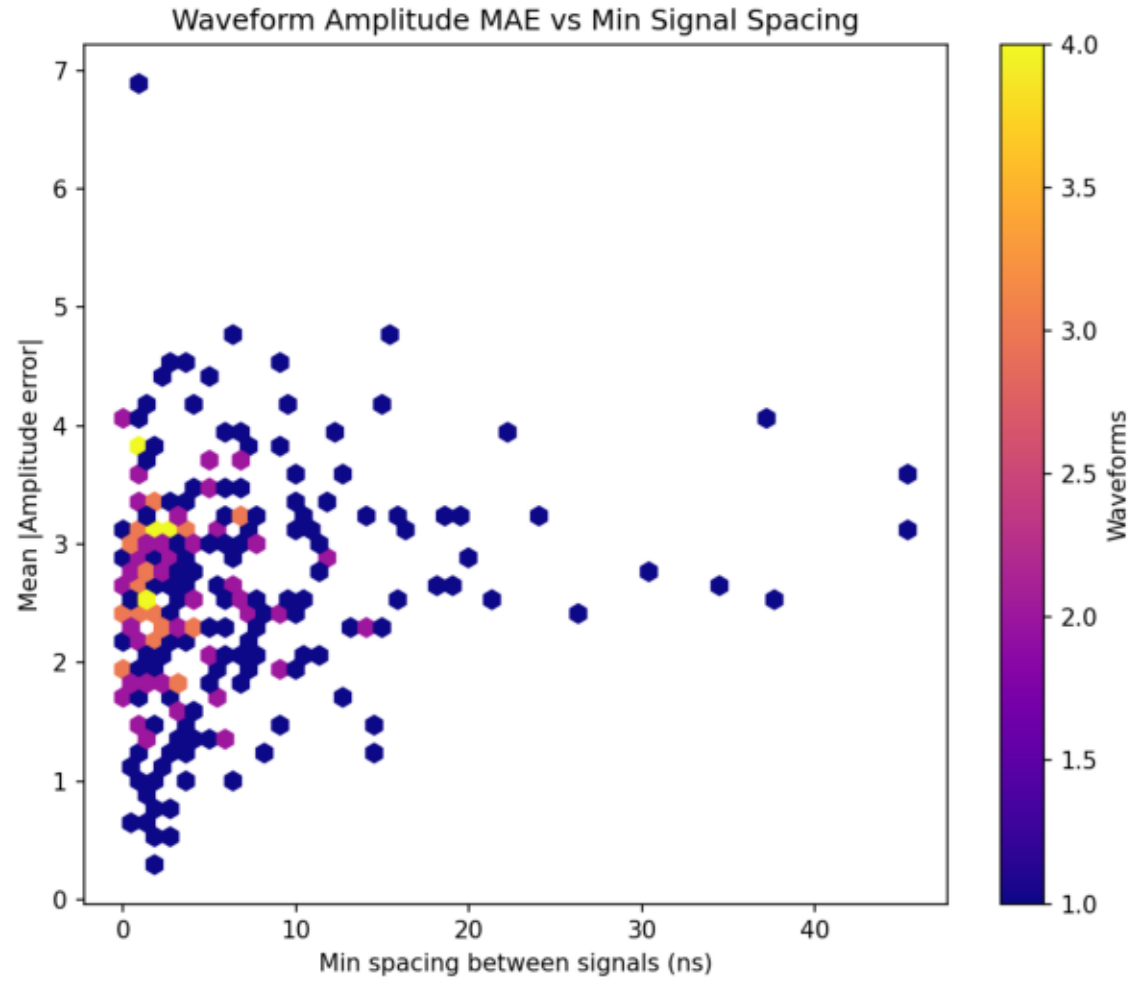

Worst Cases

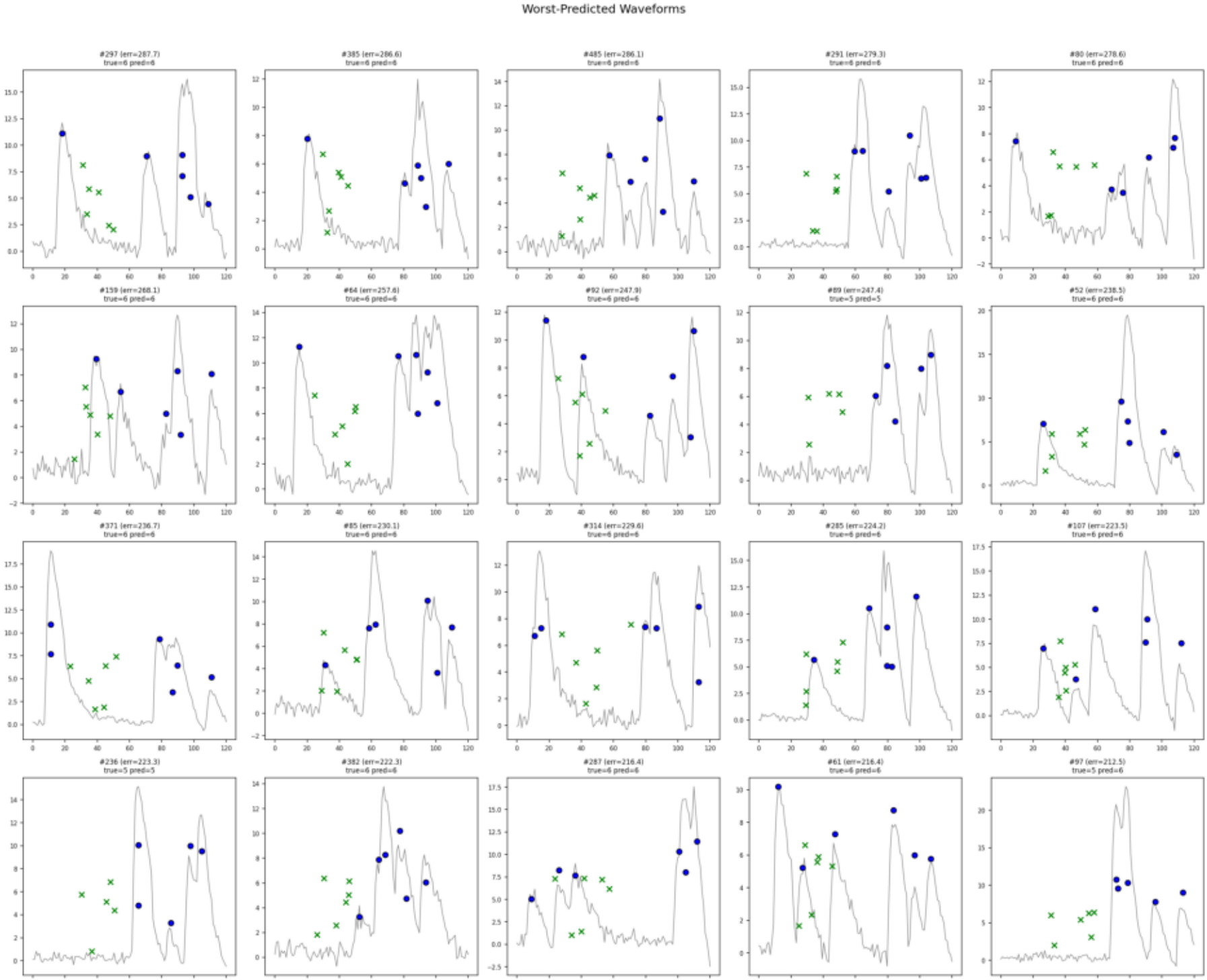
Worst-Predicted Waveforms
#297 (err=287.7)
true=6 pred=6
#385 (err=286.6)
true=6 pred=6
#485 (err=286.1)
true=6 pred=6
#291 (err=279.3)
true=6 pred=6
#80 (err=278.6)
true=6 pred=6
#159 (err=268.1)
true=6 pred=6
#64 (err=257.6)
true=6 pred=6
#92 (err=247.9)
true=6 pred=6
#89 (err=247.4)
true=5 pred=5
#52 (err=238.5)
true=6 pred=6
#371 (err=236.7)
true=6 pred=6
#85 (err=230.1)
true=6 pred=6
#314 (err=229.6)
true=6 pred=6
#285 (err=224.2)
true=6 pred=6
#107 (err=223.5)
true=6 pred=6
#236 (err=223.3)
true=5 pred=5
#382 (err=222.3)
true=6 pred=6
#287 (err=216.4)
true=6 pred=6
#61 (err=216.4)
true=6 pred=6
#97 (err=212.5)
true=5 pred=6

Count Model Analysis

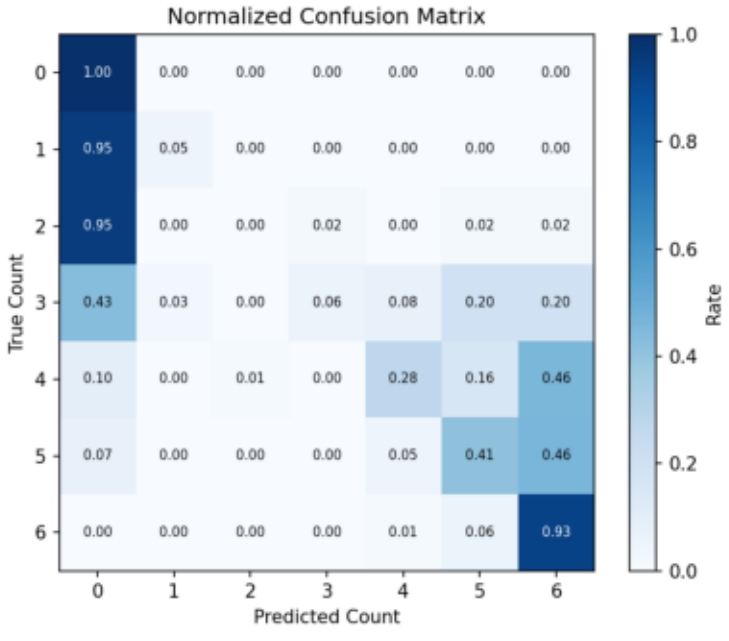

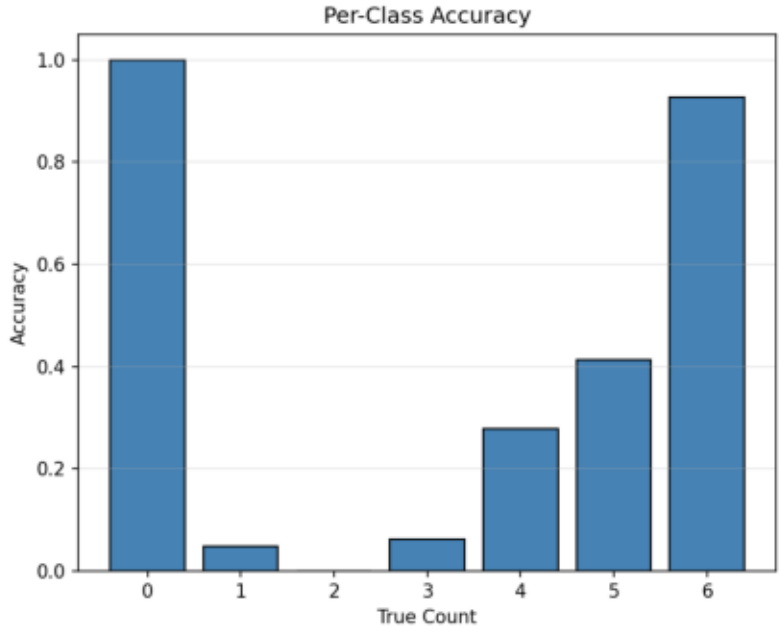

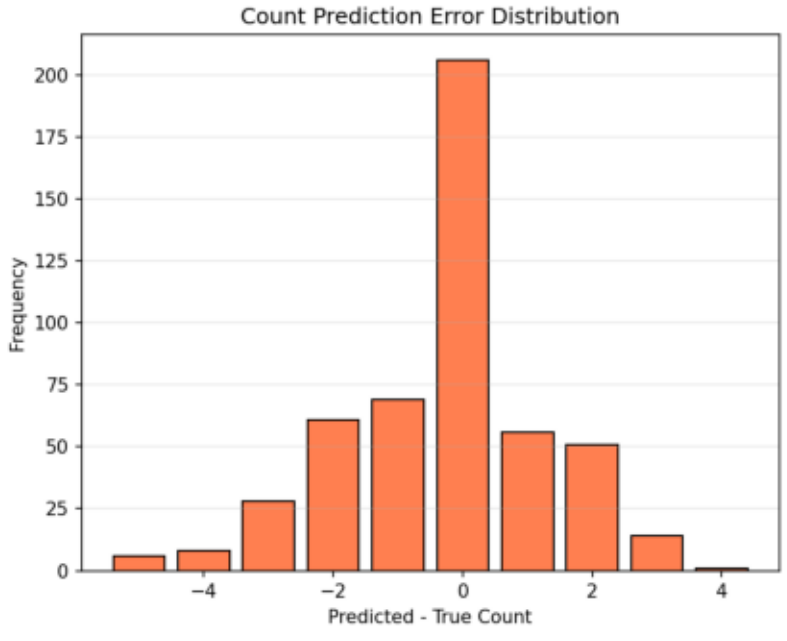

Residual Qq

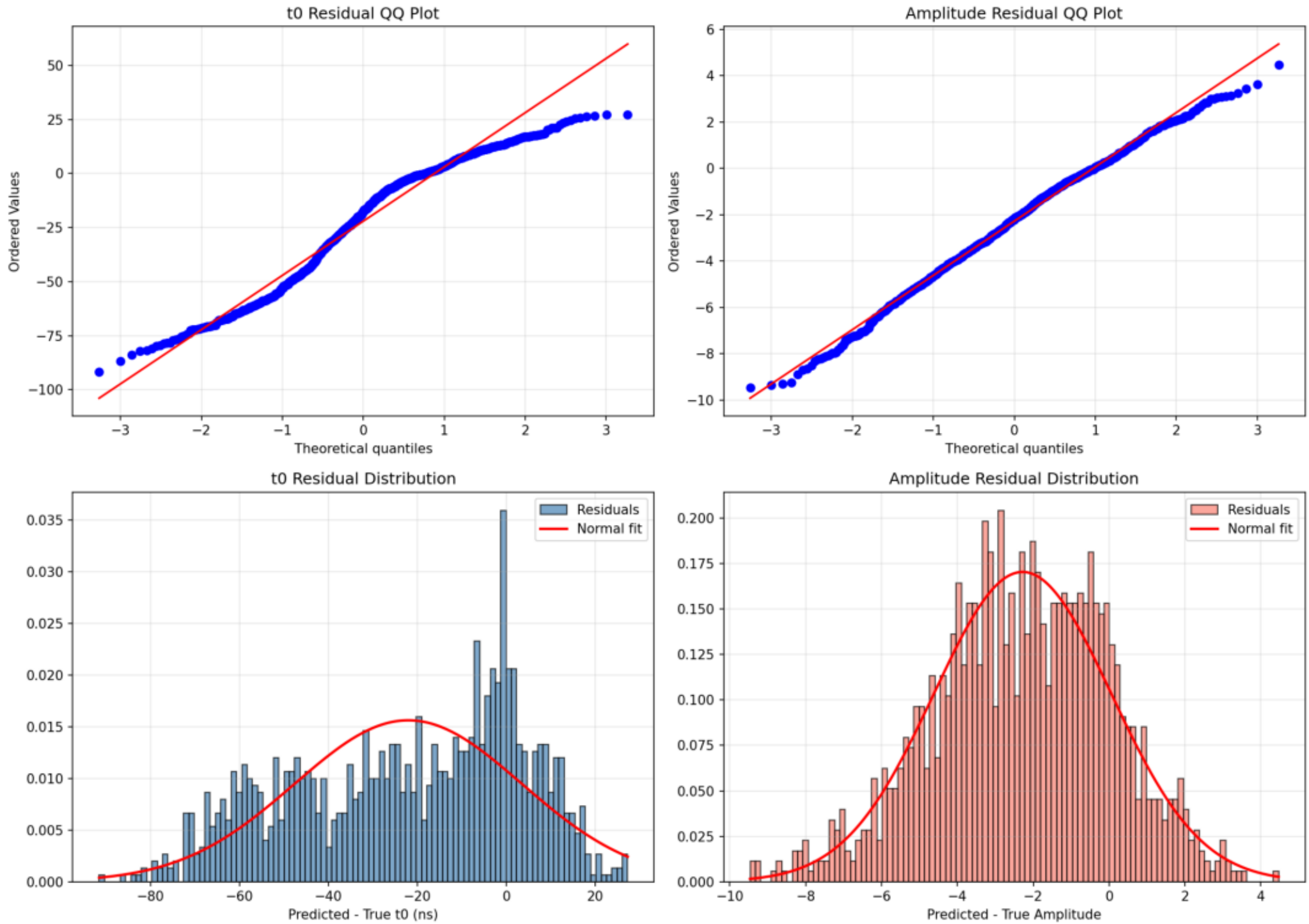
t0 Residual QQ Plot
Ordered Values
Theoretical quantiles
Amplitude Residual QQ Plot
Ordered Values
Theoretical quantiles
t0 Residual Distribution
Residuals
Normal fit
Predicted - True t0 (ns)
Amplitude Residual Distribution
Residuals
Normal fit
Predicted - True Amplitude