Mood Board

Avatars

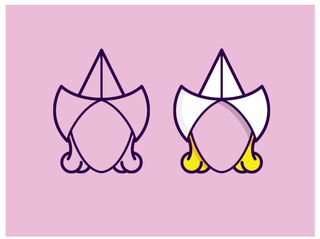

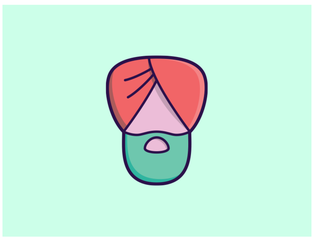

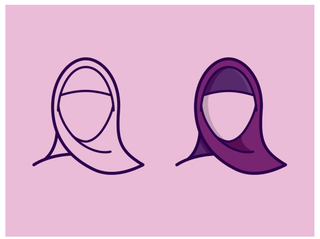

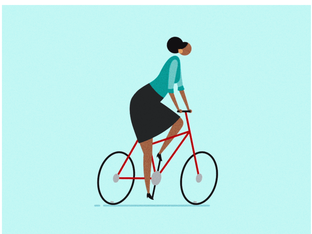

Environments

Perspective Comparison

Top-Down

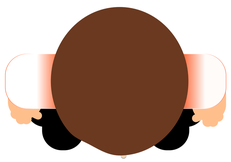

Pros:
Images Easily Sourced or Created
Straigtforward Navigation

Cons:
Character occupies less space
Guesture acting impossible
No emotion expression

Front-Facing 2.5D

Pros:
Larger Screen Presence / More Emotive Guesturing
Mininamalistic Design draws does not distract from Story

Cons:
More Effort to create / higher costs to source
Better animation required

3D

Pros:
Realism contributes to believability

Cons:
Most timeconsuming/costly to create
Added details distract from Story

Navigatie

Arrows & Buttons

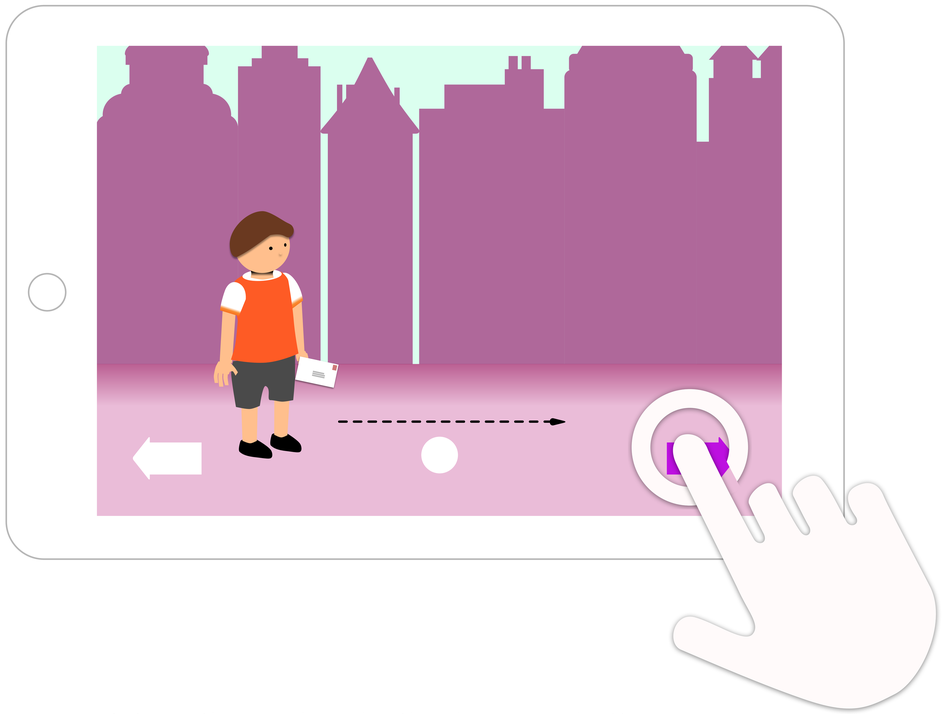

Interaction and navigation by arrow buttons.

Direct Touch

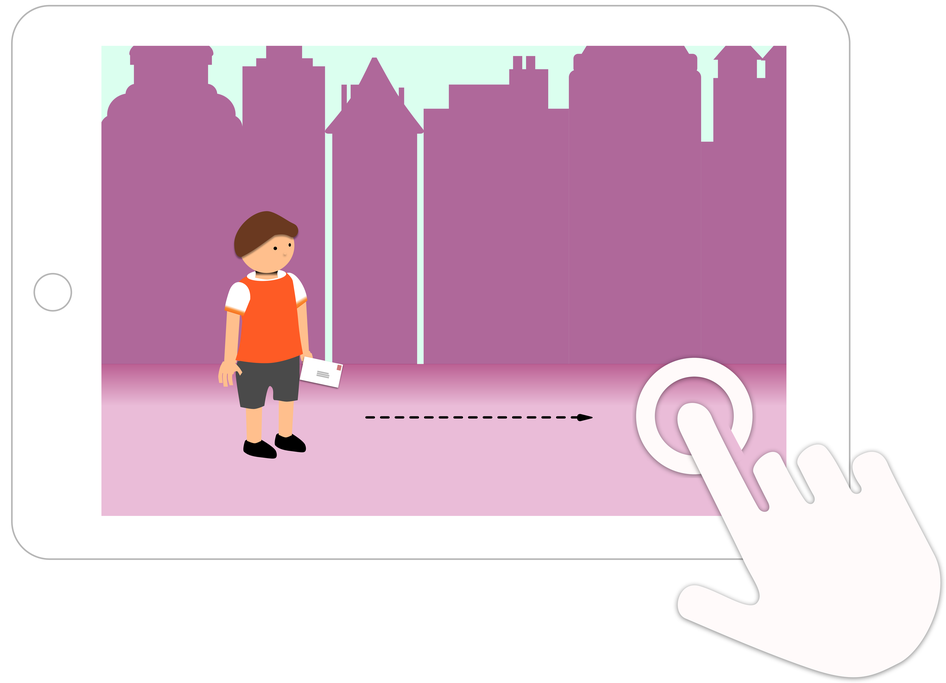

Interaction and navigation by clicking screen areas and objects.

Symbols & Icons

Characters

! Attention/Expression:

? Question/Confusion:

€ Money

Symbols

Home

Right

Left

Mail

Storyboard

Post: Rekening of Reklame?

Scene 1
Youssef ontvangt post.

Scene 2
Youssef leest geen Nederlands. Hierdoor weet hij niet wat in de bief staat.

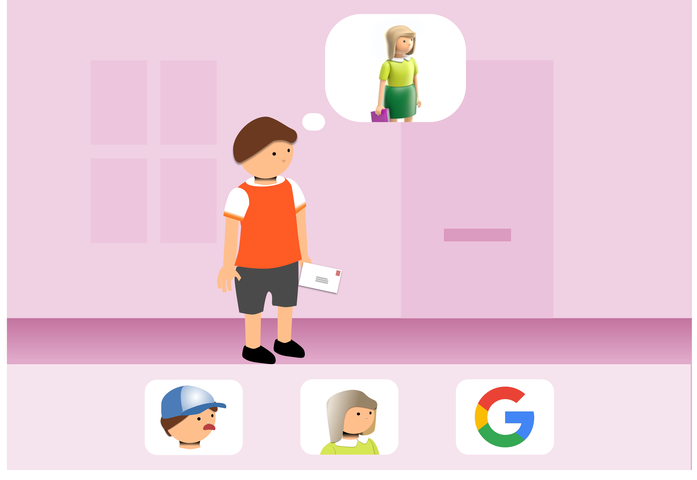

Scene 3
Youseff denkt aan zijn buurvrouw. Zij is Nederlands en wilt hem heus wel helpen met het lezen van zijn brief.

Scene 4
De buurvrouw woont verderop in de straat. Youssef gaat bij haar langs.

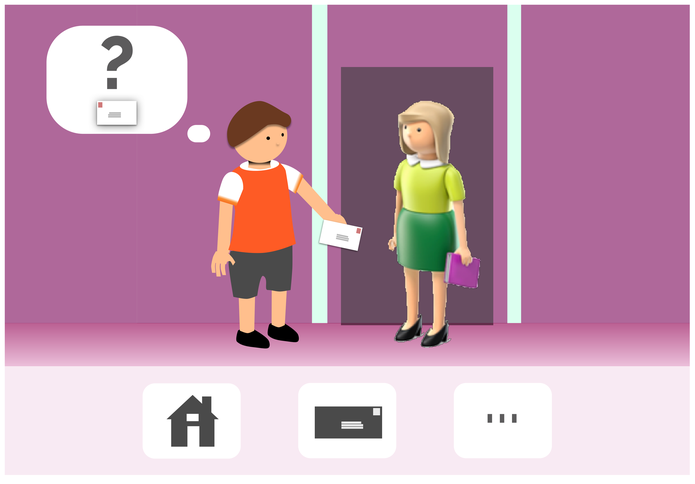

Scene 5
Youssef begroet mevrouw Jansen en legt uit dat hij niet begrijpt wat er in zijn brief staat en vraag haar om hulp.

Scene 6
Mevrouw Jansen is heel blij Youssef te helpen met zijn bief. Zij legt uit dat hij de rioolbelasting moet betalen. Dit kan online. Youssef dankt haar hartelijk.

Assets

Backgrounds

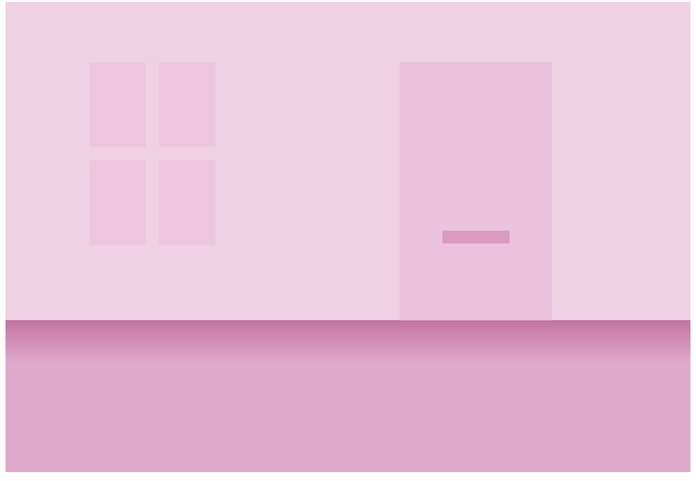

Home

Closeup Letter

Outside Street

Closeup @ Door

Assets
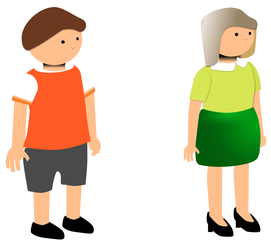
Sprites