SEMANTIC GRAVITY

Unified Risk Intelligence Platform

From siloed security sources to one decision-ready dashboard — with remediation steps on every finding.

14 Risk Sources

EPSS + KEV Scoring

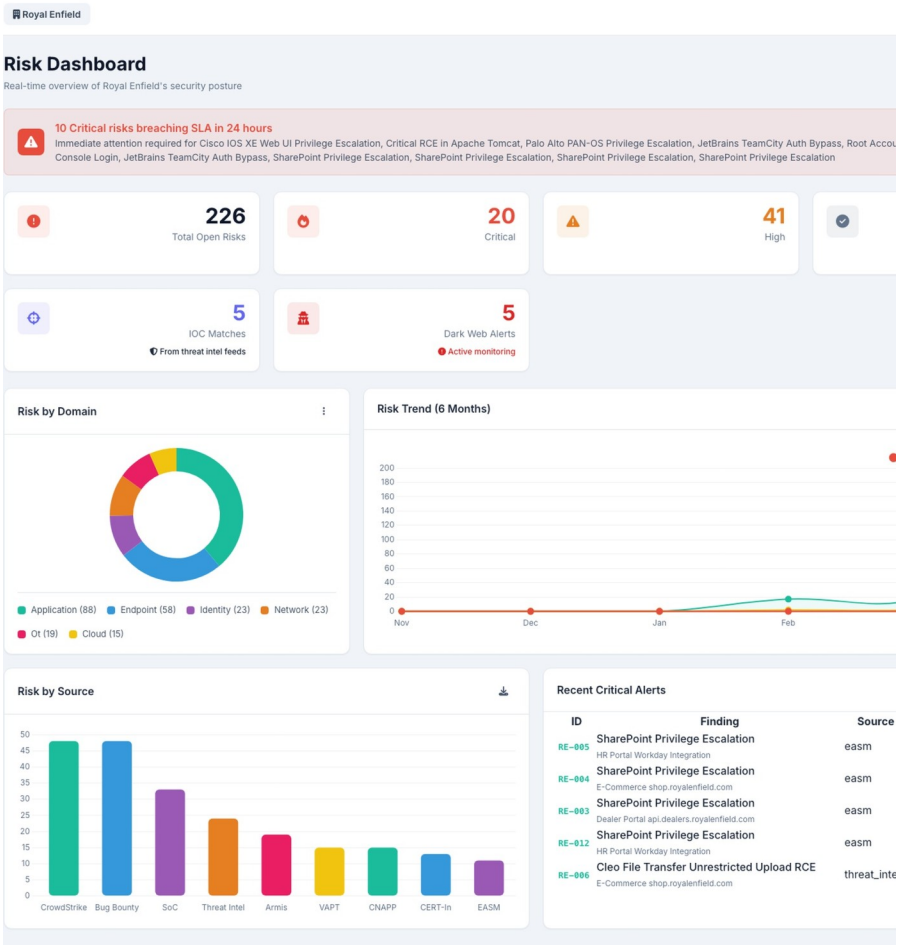

The Problem We're Solving

Today's security reality — and why it's broken

9 Siloed Consoles

CrowdStrike, Armis, VAPT, CERT-In, SoC — all separate. No unified view.

Manual Excel Register

Hours of copy-paste. No pending days. No auto-assignment. No accountability.

Wrong Priorities

CVSS 9.8 theoretical vulnerability fixed first. Actively weaponized CVSS 7.2 waits.

No Remediation Steps

IT team researches every fix manually. Nothing attached to each risk.

Accepted Risks Inflate Reports

Board reports show accepted risks as open. Leadership sees wrong posture.

Unmanaged Assets Invisible

Shadow IT devices on network not tracked. Unknown exposure surface.

What Is URIP?

An orchestration layer — not a replacement for your existing tools

URIP connects to your existing security stack, aggregates findings from 14 sources, normalizes them to a single scoring scale, enriches each risk with exploit intelligence, and delivers one unified register — with remediation steps on every finding.

AGGREGATE

14 sources
One register

PRIORITIZE

EPSS + KEV
Not just CVSS

REMEDIATE

Steps attached
Auto-scripts P2

No existing tool is replaced. URIP reads from your current stack and adds the intelligence layer on top.

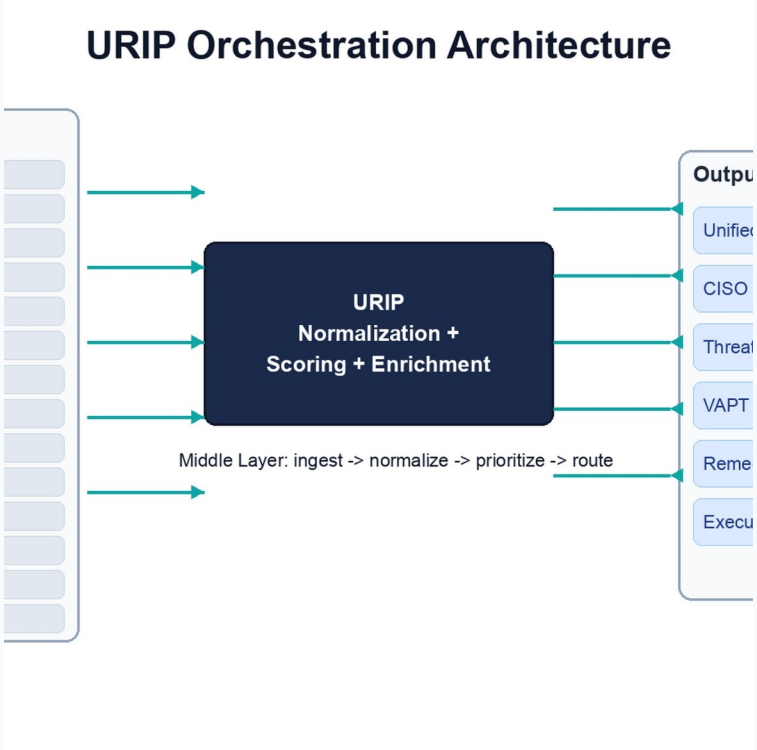

14 Risk Sources — Unified

9 core inputs + 5 security tool connectors added as value-add

CORE 9 — Primary Risk Sources

- Spotlight (VM)
- EASM
- CNAPP
- OT — Armis
- VAPT Reports
- Threat Intelligence
- CERT-In Advisories
- Bug Bounty
- SoC Alerts

EXTENDED 5 — Security Tool Connectors (Value-Add)

Forescout NAC / Cisco ISE
Network access control — rogue device detection

CyberArk PAM
Privileged access risk — shared credentials

Zscaler ZTA / CASB
Cloud access — shadow IT, policy violations

Fortiguard Firewall
Firewall threat events and anomalies

Google Workspace
Email security — phishing and BEC alerts

All connectors use read-only API access. No existing tool is replaced or modified.

The Scoring Engine

Why CVSS alone fails — and how URIP prioritizes correctly

```
composite = max(0.0, min(10.0, 0.55 × CVSS + 2.5 × EPSS + KEV_bonus + asset_bonus))
```

0.55×

CVSS

Base severity
(0.0 — 5.5)

2.5×

EPSS

Exploit probability
FIRST.org live

+2.0

KEV

CISA confirmed
active exploitation

+1.0/-0.5

Asset Tier

Critical asset =
higher priority

CVSS 9.8 — theoretical, nobody exploiting

Composite: 3.3 → SSVC: TRACK

Nobody is exploiting this right now

CVSS 7.2 — CISA KEV + APT28 targeting

Composite: 9.3 → SSVC: ACT NOW

Actively weaponized in manufacturing sector

Managed vs Unmanaged Assets

Full visibility across known and unknown attack surface

MANAGED

Registered in asset management + endpoint agent present. IT team controls it.

✓*Asset tag: MANAGED — standard priority*

UNMANAGED

On the network but not registered. Shadow IT — rogue devices, personal laptops.

⚠ *Asset tag: UNMANAGED — high risk, investigate*

UNKNOWN EXTERNAL

Subdomains and IPs exposed to the internet that the IT team may not know about.

🚩*Asset tag: UNKNOWN EXTERNAL — investigate immediately*

Per Asset — URIP Shows:

- Internal IP address
- External / Public IP
- Named product owner
- Asset criticality tier
- Managed / Unmanaged tag
- Source: Agent / CMDB

The Risk Register — Live

Every finding: scored, enriched, assigned, with remediation steps

URIP v1.0.0 | Build 2026.04

RE-005	SharePoint Privilege Escalation Application	EASM	Application	9.8	94.4% 100th pctl	YES	10.0	WEAPONIZED	CRITICAL	HR Portal Workday Integration	T2 High +0.5	-	AT	App Team	Open	Apr 12, 2026 1 days overdue	-	
RE-004	SharePoint Privilege Escalation Application	EASM	Application	9.8	94.4% 100th pctl	YES	10.0	WEAPONIZED	CRITICAL	E-Commerce shop.royalenfield.com	T2 High +0.5	-	AT	App Team	Open	Apr 12, 2026 1 days overdue	-	
RE-001	Cleo File Transfer Unrestricted Upload RCE Application	Threat Intel	Application	9.8	94.0% 100th pctl	YES	10.0	WEAPONIZED	CRITICAL	Dealer Portal api.dealers.royalenfield.com	T2 High +0.5	ClOp (RU)	AT	App Team	Open	Apr 12, 2026 1 days overdue	-	
RE-007	Cleo File Transfer Unrestricted Upload RCE Application	Threat Intel	Application	9.8	94.0% 100th pctl	YES	10.0	WEAPONIZED	CRITICAL	HR Portal Workday Integration	T2 High +0.5	ClOp (RU)	AT	App Team	Open	Apr 12, 2026 1 days overdue	-	
RE-009	Cleo File Transfer Unrestricted Upload RCE Application	Threat Intel	Application	9.8	94.0% 100th pctl	YES	10.0	WEAPONIZED	CRITICAL	E-Commerce shop.royalenfield.com	T2 High +0.5	ClOp (RU)	AT	App Team	Open	Apr 12, 2026 1 days overdue	-	
RE-008	Cleo File Transfer Unrestricted Upload RCE Application	Threat Intel	Application	9.8	94.0% 100th pctl	YES	10.0	WEAPONIZED	CRITICAL	Spare Parts API parts-api.re.internal	T2 High +0.5	ClOp (RU)	AT	App Team	Open	Apr 12, 2026 1 days overdue	-	
RE-011	PHP CGI Argument Injection Application	EASM	Application	9.8	94.4% 100th pctl	YES	10.0	WEAPONIZED	CRITICAL	Spare Parts API parts-api.re.internal	T2 High +0.5	-	AT	App Team	Open	Apr 12, 2026 1 days overdue	-	
RE-002	MOVEit Transfer SQL Injection Application	Threat Intel	Application	9.8	94.3% 100th pctl	YES	10.0	WEAPONIZED	CRITICAL	Royal Enfield Mobile App v4.2	T2 High +0.5	ClOp (RU)	AT	App Team	Open	Apr 12, 2026 1 days overdue	-	
RE-013	Microsoft Office HTML RCE Endpoint	CrowdStrike	Endpoint	8.3	93.2% 100th pctl	YES	9.9	WEAPONIZED	HIGH	Finance Workstation FIN-WS-01	T1 Critical +1.0	-	IT	Infra Team	Open	Apr 16, 2026 3 days left	-	

25 columns fully auto-populated from 14 sources • Sorted by composite score (worst first) • No manual entry required

Risk Detail — What Teams See

Every risk expanded: full context + step-by-step remediation

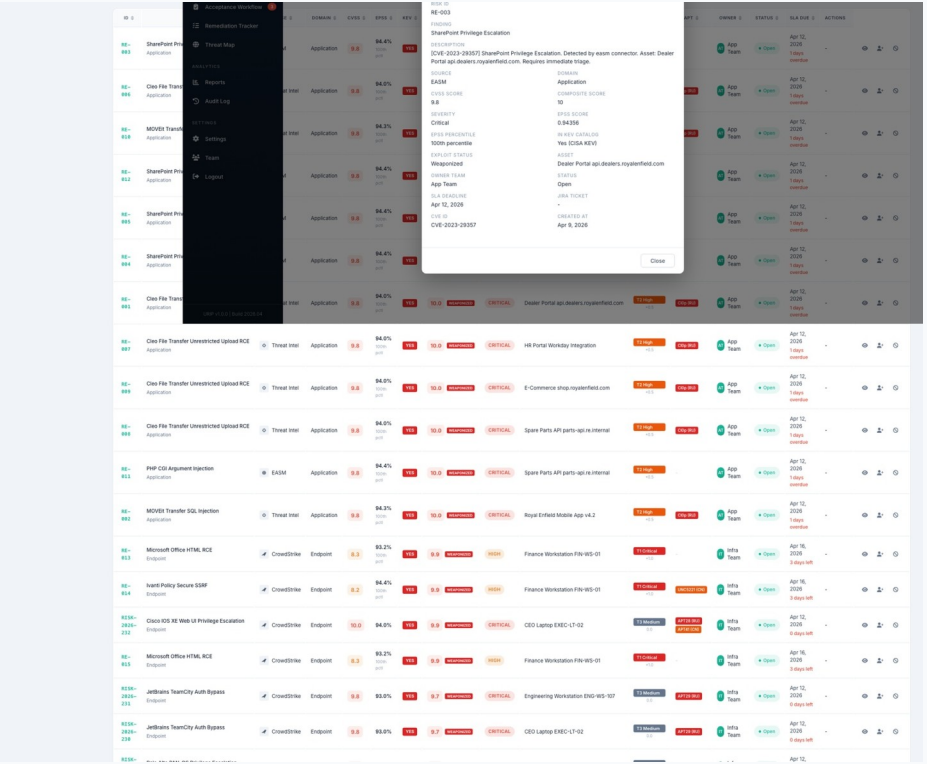

Raised Date	Apr 5, 2026
Pending Days	8 days ⚠
Composite Score	10.0 / CRITICAL
SSVC Label	ACT NOW
Advisory Status	Patch Available
Exploit Status	Weaponized

Remediation Steps (auto-attached):

1. Apply vendor patch
2. Disable anonymous access on affected service
3. Enable MFA on all admin accounts

Raised Date & Pending Days

Real-time accountability — not a static deadline, a live counter

Every risk shows exactly how long it has been open. No ambiguity — just facts.

Risk ID	Finding	Raised	Pending	Score	Status
VUL-001	RCE — Public Web App	Apr 1	12 days	10.0	Open
VUL-002	Log4j — Production Server	Apr 3	10 days	9.8	In Progress
VUL-003	SharePoint Priv. Escalation	Apr 5	8 days	10.0	Open
VUL-004	CERT-In Advisory 2026	Apr 9	4 days	7.8	Open
VUL-005	Shared Admin Credential	Apr 10	3 days	6.5	Accepted

⚠ Critical risks with pending days > 7 auto-escalate to security leadership

Remediation Engine

Step-by-step fix on every risk — auto-fetched, never manual

CVE Findings

Source: NVD + Vendor APIs

Apply vendor patch. Disable anonymous access. Enable MFA on all accounts.

CERT-In Advisory

Source: Advisory text parsed

Update affected package to latest version. Restart services. Verify with version check.

VAPT Reports

Source: Vendor recommendation

Sanitize input on vulnerable endpoint. Add file type whitelist. Re-test required.

Bug Bounty

Source: Researcher submission

Add authorization check on resource endpoint before returning user data.

SoC Alerts

Source: Playbook rule map

Isolate device via NAC. Identify owner. Verify registration or remove from network.

IOC Match

Source: OTX context + playbook

Block IP at firewall. Revoke active sessions. Check for lateral movement in logs.

Auto-Remediation Engine

URIP pushes the fix automatically. No human intervention required.

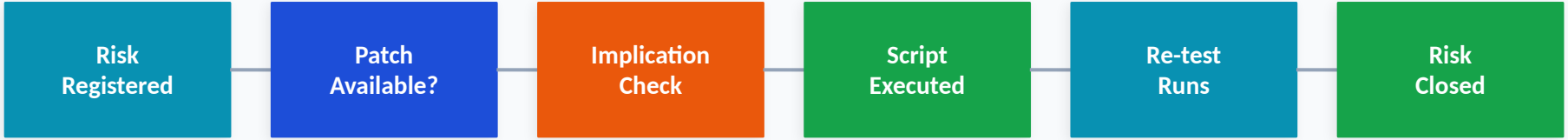

Executes via:

CrowdStrike RTR

Real Time Response — patches endpoints remotely without user interaction

Ansible Playbook

Server config fixes — firewall rules, service restarts, OS patches

CyberArk API

Credential rotation — auto-reset compromised admin passwords

⚑ Implication Check runs before any script — shows affected services, expected downtime, and rollback plan. Security team configures which categories auto-execute vs require manual approval.

Threat Intelligence Layer

Who is attacking, how, and are they targeting your sector

✅ LIVE

EPSS — FIRST.org

Live daily refresh

Exploit probability per CVE. 0.97 = 97% chance in next 30 days.

✅ LIVE

CISA KEV Catalog

Daily refresh

Confirmed exploited vulnerabilities. +2.0 boost on composite score.

✅ WIRED

MITRE ATT&CK

187 APT groups

CVE → TTP → APT group → sector targeting. On every risk row.

✅ WIRED

AlienVault OTX

IOC feeds

Live malicious IPs, hashes, domains. IOC match → CRITICAL risk.

✅ LIVE

Geo Threat Map

Sector focus

Visual map of attacks targeting your industry sector. Live cluster data.

⚠ SIMULATED

Dark Web Monitor

Simulated for demo

Credential exposure detection. Real deployment requires paid service.

Geo Threat Map

Live visualization of who is attacking your sector — right now

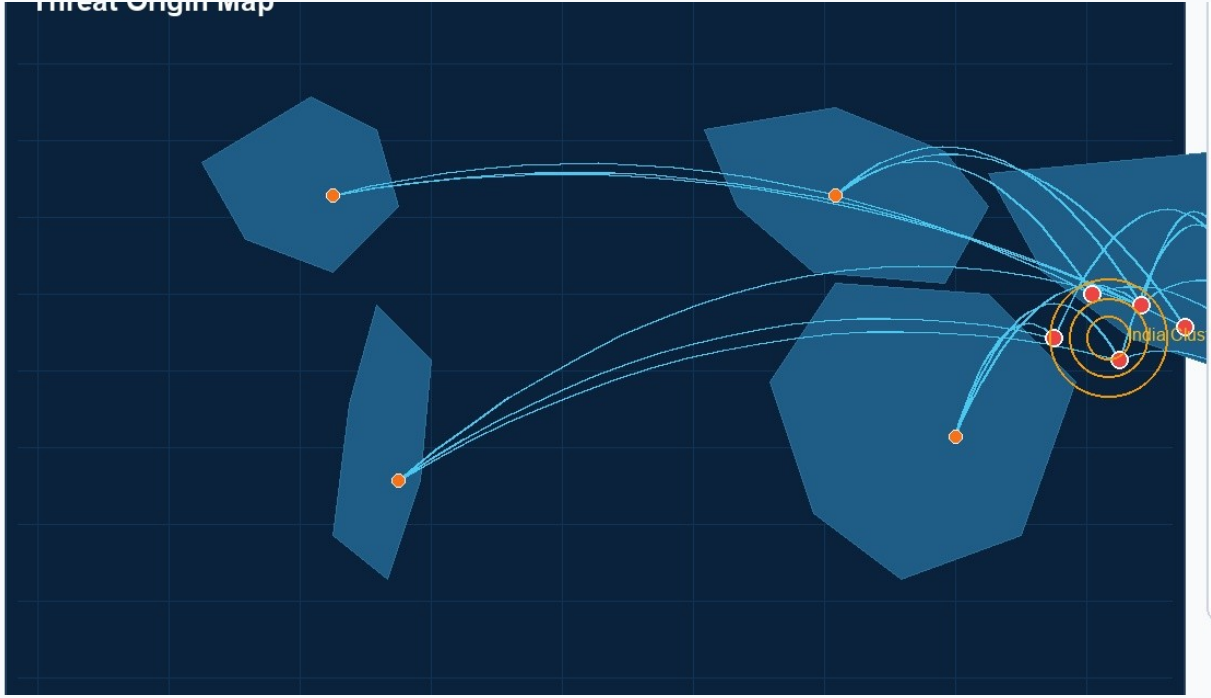

APT Overlays

APT28 (RU)	High
Lazarus (KP)	High
APT41 (CN)	Medium
Sandworm (RU)	High
MuddyWater (IR)	Medium

Active pulses targeting India: 7

💡 Recommended: 3 Word Clouds alongside map — Top Threat Actors | Top Attack Techniques | Top Targeted Sectors

VAPT Vendor Portal

Structured submission — no more PDF emails and manual data entry

1

Vendor Login

Guest role assigned. Scoped — sees only own submissions.

2

Structured Entry

Form: CVE ID, CVSS, Asset, Exploit Maturity, PoC evidence upload. Real-time validation.

3

Auto-Processing

EPSS + KEV enrichment runs. Owner assigned. Raised Date set. Pending Days starts.

4

Re-test Flow

Team fixes → Request Re-test → Vendor confirms → Auto-close on Pass.

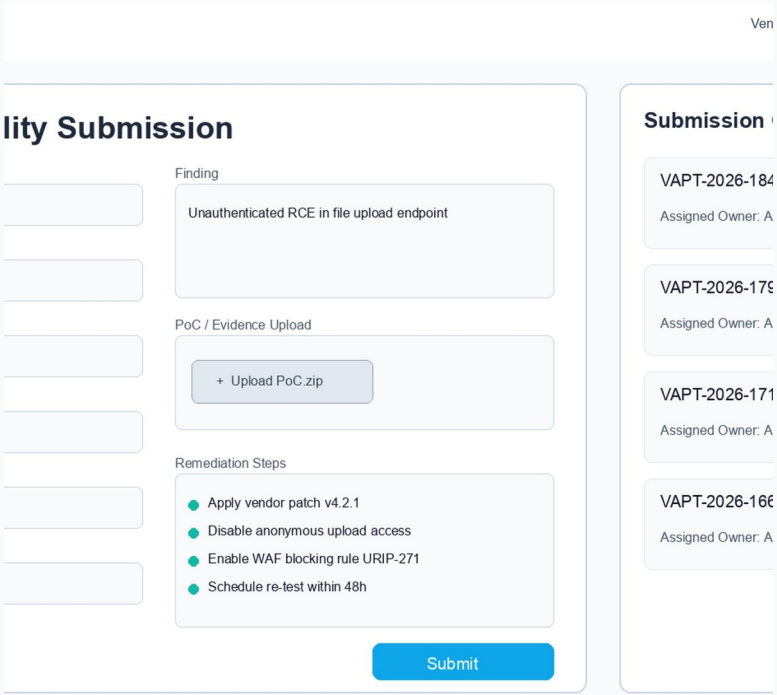

Security Posture Dashboard

One view for CISO, IT Team, and Board — accepted risks excluded

14	3,220	465	8.3
Sources Connected	Risks Enriched	KEV Weaponized	Avg Pending Days (Critical)

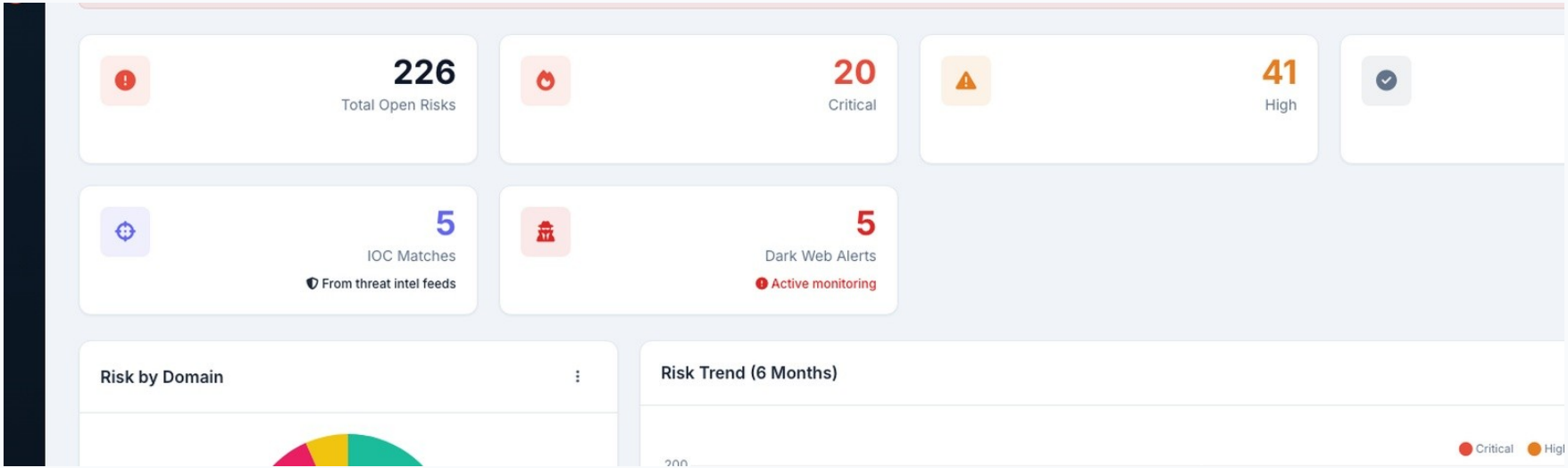

Role-Based Access Control

Everyone sees exactly what they need — nothing more

Role	Can See	Cannot See
CISO / Admin	All 14 sources, all risks, all vendors, full register, all reports	—
IT Team / SPOC	Risks assigned to their domain only	Other domains, vendor details
Vendor (Guest)	Only their own submissions and re-test requests	All internal data
Executive / Board	Dashboard KPIs + board report — no raw data	Individual finding details

End-to-End Workflow

From detection to remediation — fully automated

DETECT	NORMALIZE	DEDUPLICATE	ENRICH	SCORE	ASSIGN	REMEDIATE	REPORT
14 sources	One 0-10 scale	Fingerprinting	EPSS+KEV+APT	Composite+SSVC	Owner+Days	Steps+Scripts	CISO+Board

vs. Current State:

Today

Manual copy-paste • No scoring • No assignment • No remediation steps • No pending day tracking

With URIP

Auto-aggregated • Composite-scored • Auto-assigned • Remediation attached • Pending days live

Auto-Remediation

Scripts pushed • Scripts via CrowdStrike RTR + Ansible • Risk auto-closed after re-test

Why URIP — Key Differentiators

What no other platform currently offers in one solution

Remediation per risk

Every finding has step-by-step fix attached. No manual research by IT team.

Raised Date + Pending Days

Live accountability counter. Not a static deadline — a real-time open tracker.

Managed vs Unmanaged assets

Shadow IT and rogue assets surfaced automatically. Full exposure visibility.

Advisory applicability check

Valid / Patch Available / Expired / Redundant — no stale or irrelevant alerts.

No tool replacement

Works on top of existing stack. Nothing replaced.

Auto-Remediation

Risk → fix script pushed via RTR or Ansible. Auto-closed on pass.

What We Need — Next Steps

Inputs required to finalize and begin development

01 API Access

Endpoint agent + cloud + SoC SIEM — read-only API keys

02 OT Network Decision

On-Premise Collector or Secure API Gateway for isolated segment?

03 Asset Tags / CMDB

Asset criticality tags or CMDB Business Criticality field access

04 VAPT Sample Report

One sample PDF/Excel — to finalize import parser

05 Scoring Confirmation

How do you rate Bug Bounty and SoC alerts currently?

06 Ticketing Tool

Jira or ServiceNow? Board/project structure for tickets?

07 Product Owner Matrix

Who is responsible for which asset and domain?

08 Competitor Quotes

Quotes from other vendors — for commercial benchmarking

APT Groups, IOCs & TTPs — On Every Risk

Who is attacking, what fingerprints they leave, and how they do it

APT — **Advanced Persistent Threat**

Professional hacker armies — often nation-state funded. Examples: APT28 (Russia), APT41 (China), Lazarus (North Korea). URIP maps which APT group uses each CVE.

IOC — **Indicator of Compromise**

Digital fingerprints left by attackers — malicious IP addresses, file hashes, domains. When an IOC is found in your network, URIP auto-creates a CRITICAL risk.

TTP — **Tactics, Techniques & Procedures**

HOW attackers operate. Mapped from MITRE ATT&CK framework. Example: T1190 = Exploit Public-Facing App. Tells the team exactly what the attacker did.

How it appears on every risk row:

```
CVE-2023-20198  |  CVSS 7.2  |  EPSS 95%  |  KEV: Yes  |  Asset: Dealer Portal  |
Composite: 9.3
```

APT28, APT41 | T1190 | WEAPONIZED • 3 IOCs matched | Sector: Manufacturing, Defense — HIGH MATCH | SSVC: ACT NOW

All tags auto-generated. Zero manual tagging by security team.

Industry Standards — How URIP Connects

MITRE, CISA, NIST — live APIs, not manual lookups

MITRE

MITRE Corporation

The Librarian

Creates and maintains the CVE naming system + ATT&CK framework of APT tactics and techniques. URIP pulls live CVE data and maps every finding to MITRE TTPs automatically.

`API: attack.mitre.org / cve.mitre.org`

CVE IDs + APT group profiles + TTP mapping

CISA

Cybersecurity & Infrastructure Security Agency

The Police Chief

US government agency that publishes the KEV (Known Exploited Vulnerabilities) catalog — an official list of CVEs confirmed being actively exploited right now. URIP fetches this daily.

`API: cisa.gov/known_exploited_vulnerabilities.json`

KEV catalog → +2.0 boost on composite score

NIST

National Institute of Standards & Technology

The Standard Setter

Manages the NVD (National Vulnerability Database) — the most comprehensive source of CVE details, CVSS scores, and patch information. URIP queries NVD to fetch remediation steps per CVE.

`API: nvd.nist.gov/developers/vulnerabilities`

CVSS scores + patch details + remediation data

FIRST

Forum of Incident Response & Security Teams

The Score Keeper

Manages the EPSS (Exploit Prediction Scoring System) — a daily machine-learning model that predicts the probability any CVE will be exploited in the next 30 days. URIP fetches this live.

`API: api.first.org/data/v1/epss`

EPSS score → 2.5× weight in composite formula

Live Threat Map

Geographic visualization of active attacks targeting your sector

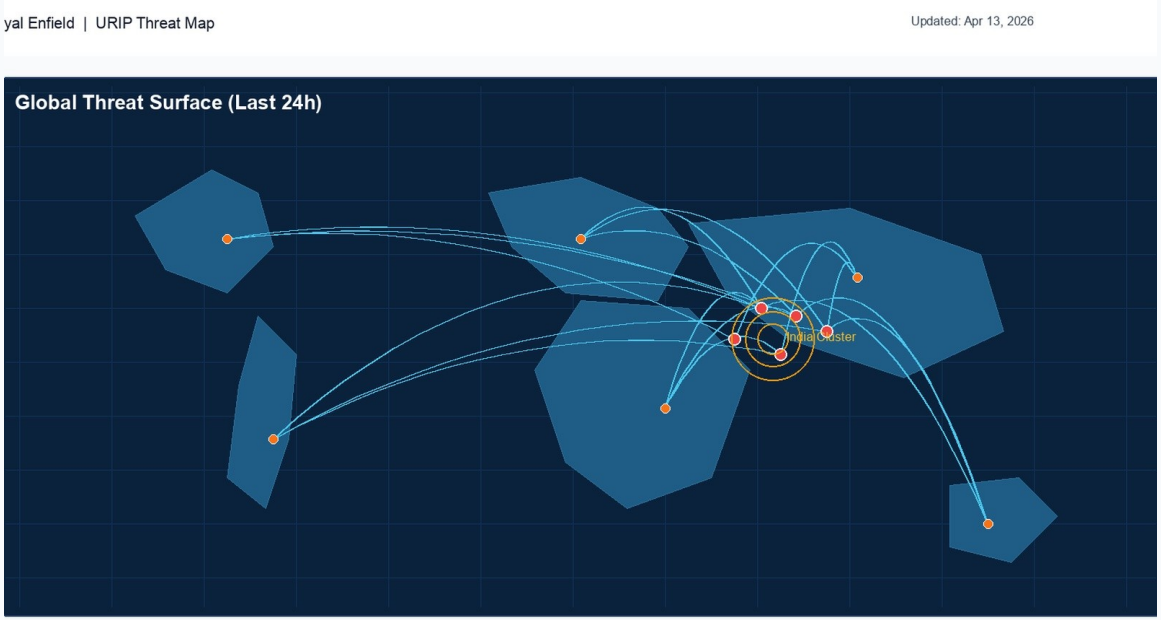

What the map shows:

Attack Origins
Geographic source of active attacks targeting manufacturing sector

APT Campaigns
Named threat groups and their active campaigns overlaid on map

India Threat Focus
7 active threat pulses targeting Indian manufacturing right now

Sector Heatmap
Which industries are most targeted by current APT activity

IOC Cluster
Malicious IPs / domains linked to active campaigns

💡 Three Word Clouds alongside map: Top Threat Actors (APT28, Lazarus...) | Top Attack Techniques (RCE, Phishing...) | Top Targeted Sectors (Manufacturing, Defense...)

SEMANTIC GRAVITY

Let's Build It.

From scattered, siloed security data to one intelligent platform — with remediation steps, pending days, and auto-remediation built in.

14 Sources | **Composite Score** | **Remediation per Risk** | **Pending Days Live**

contact@semanticgravity.in | Demo: May 2026