Fine- Tuning Model with Java framework :

Steps :

1. Generate Data set based on the provided page class and Dom Pattern
2. Java converter - run test successful

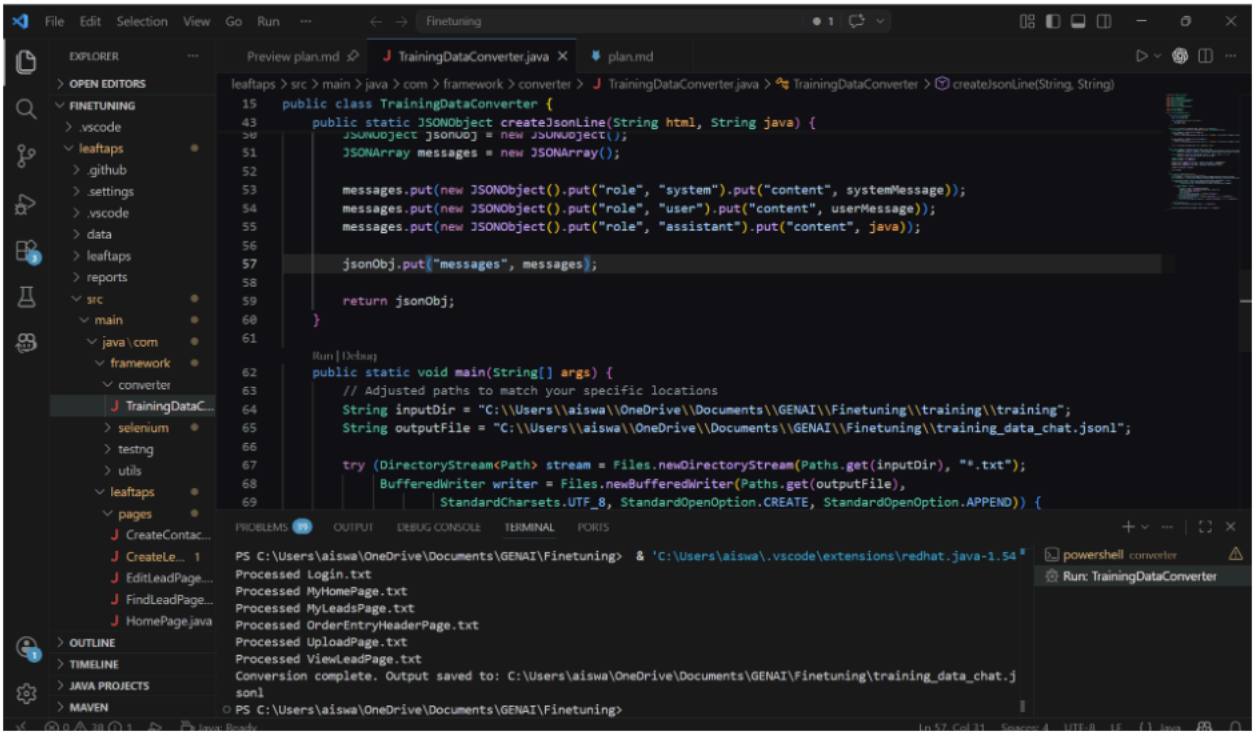

JSONL file is generated successfully in the mentioned path.

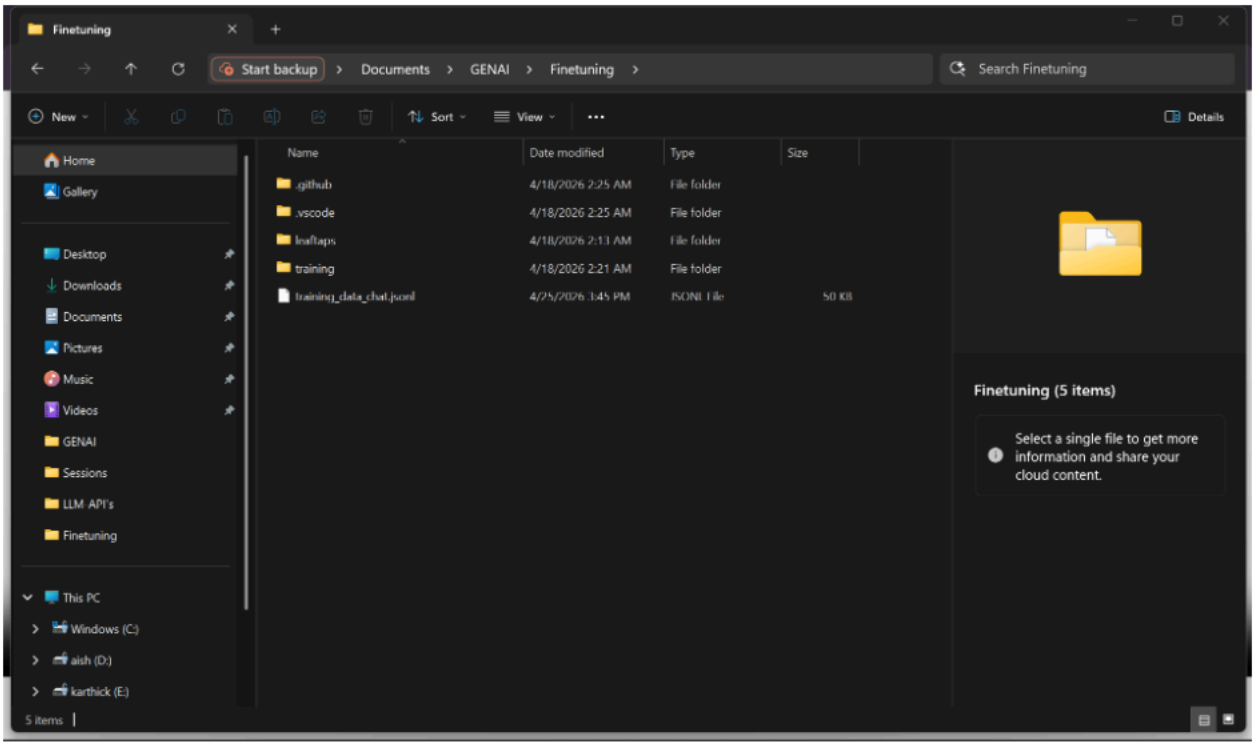

3. Create a fine -tuning Job in testleaf api

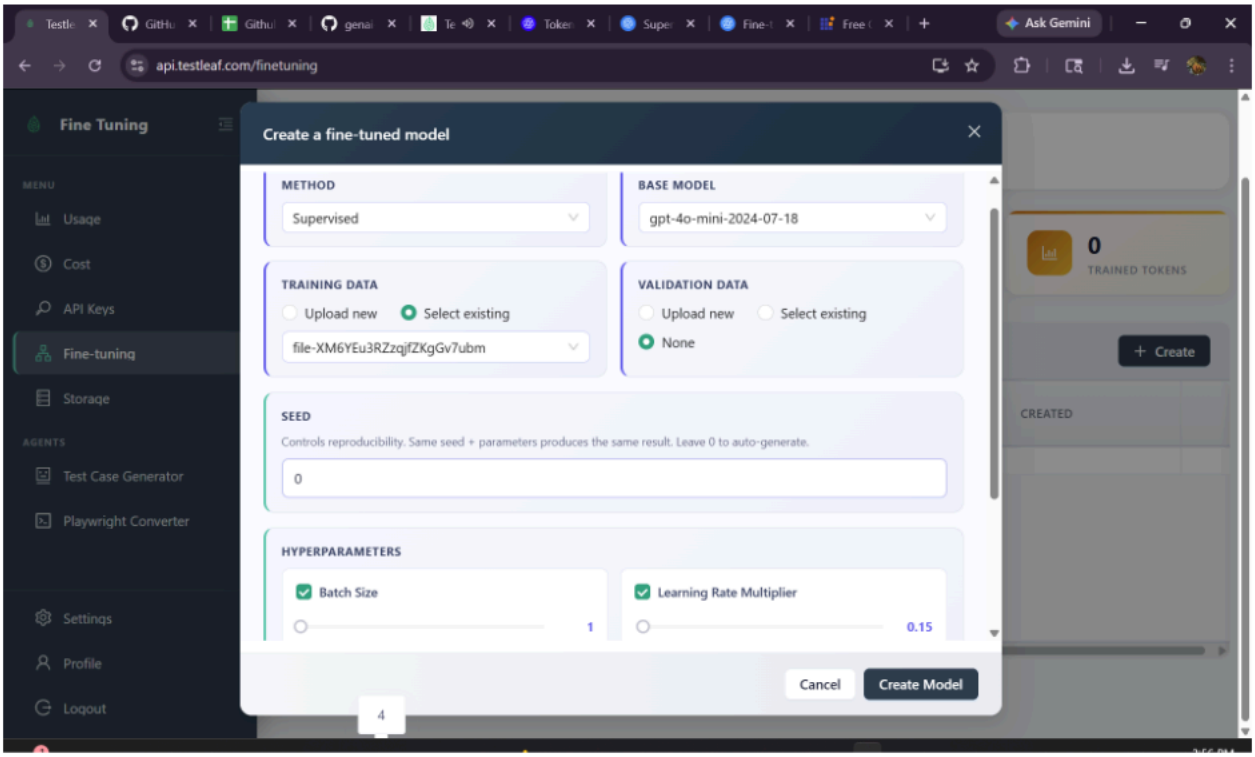

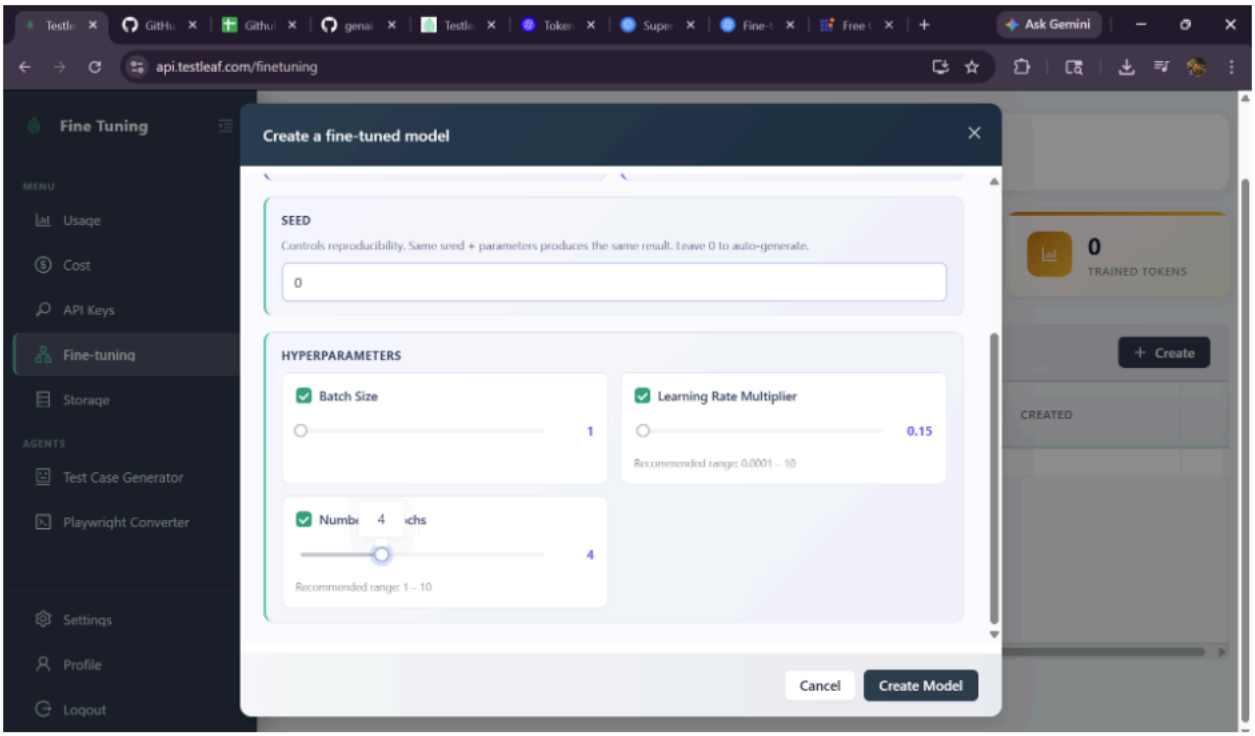

And clicks Create Model Button

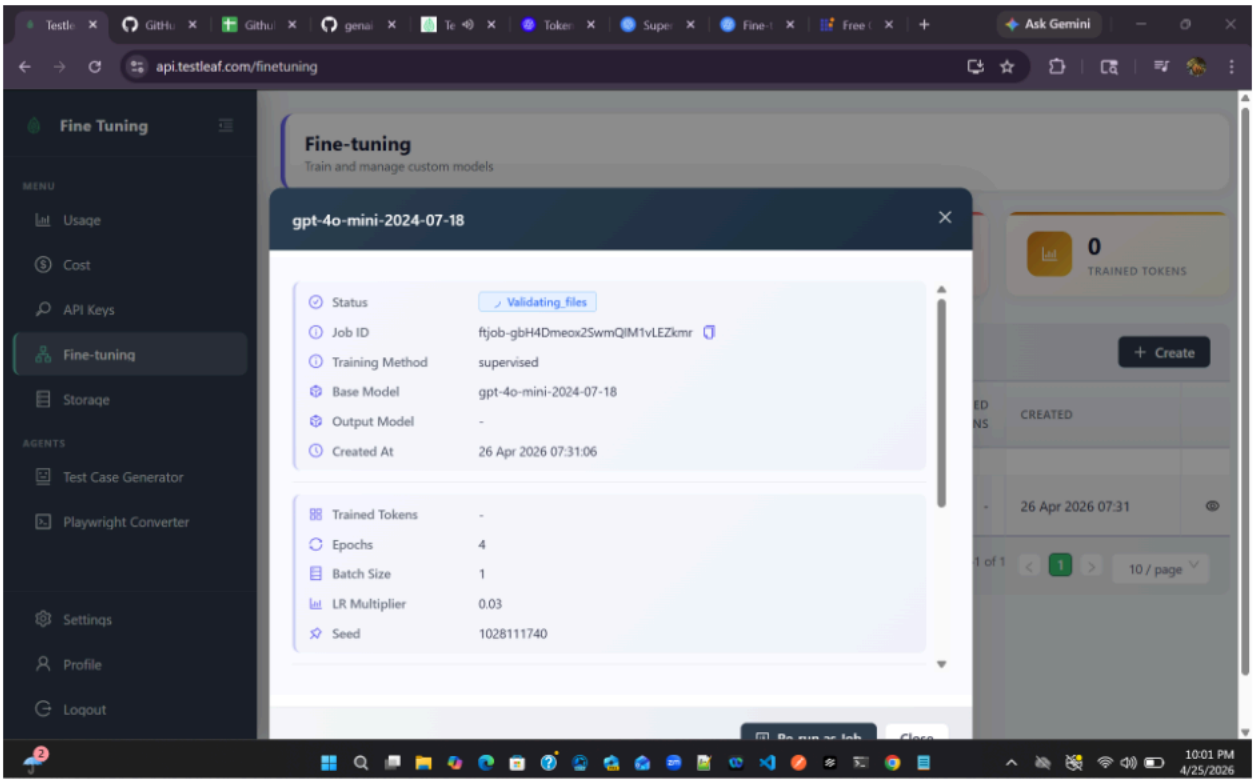

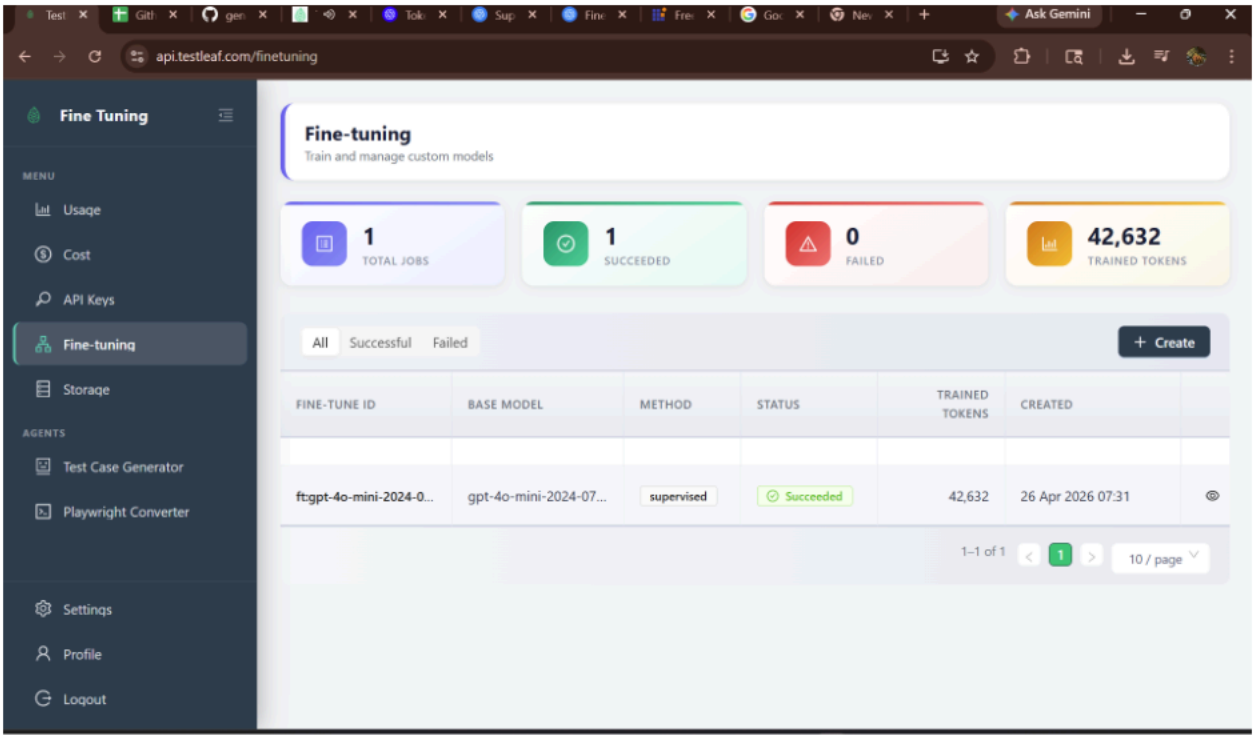

4. Create API Key

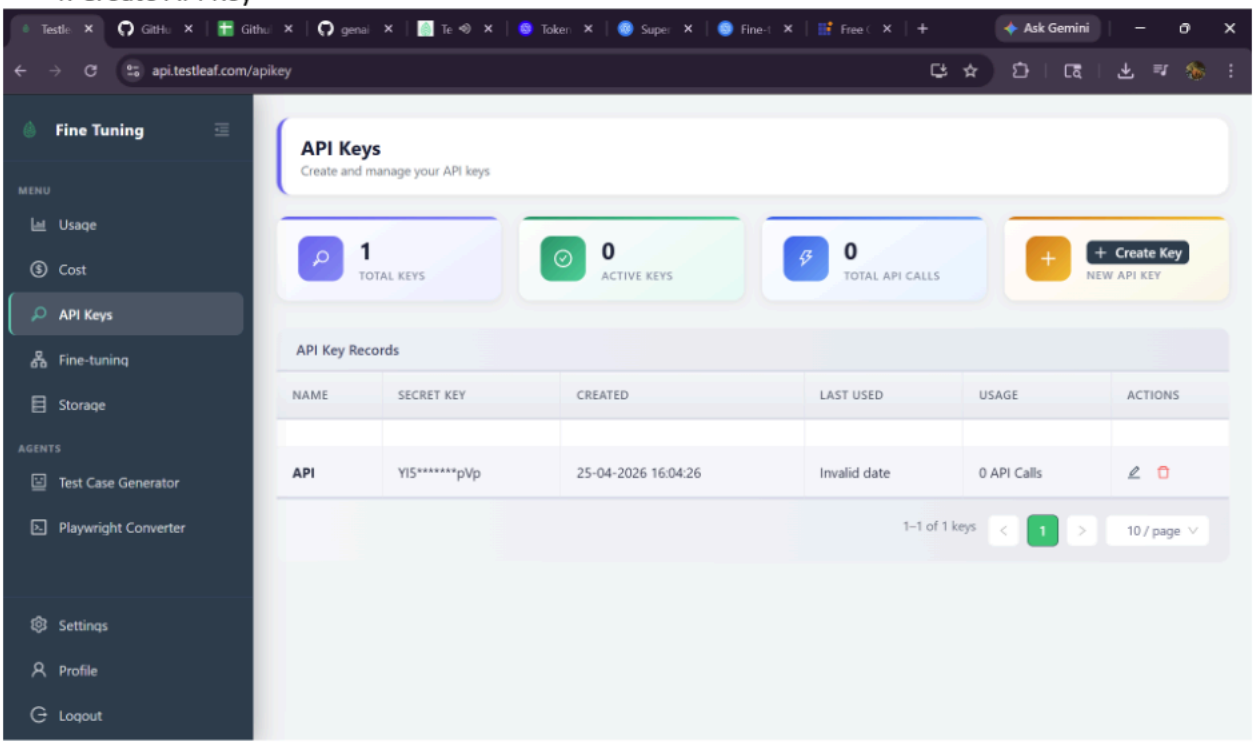

5.Generate framework aligned code using fine tuned model

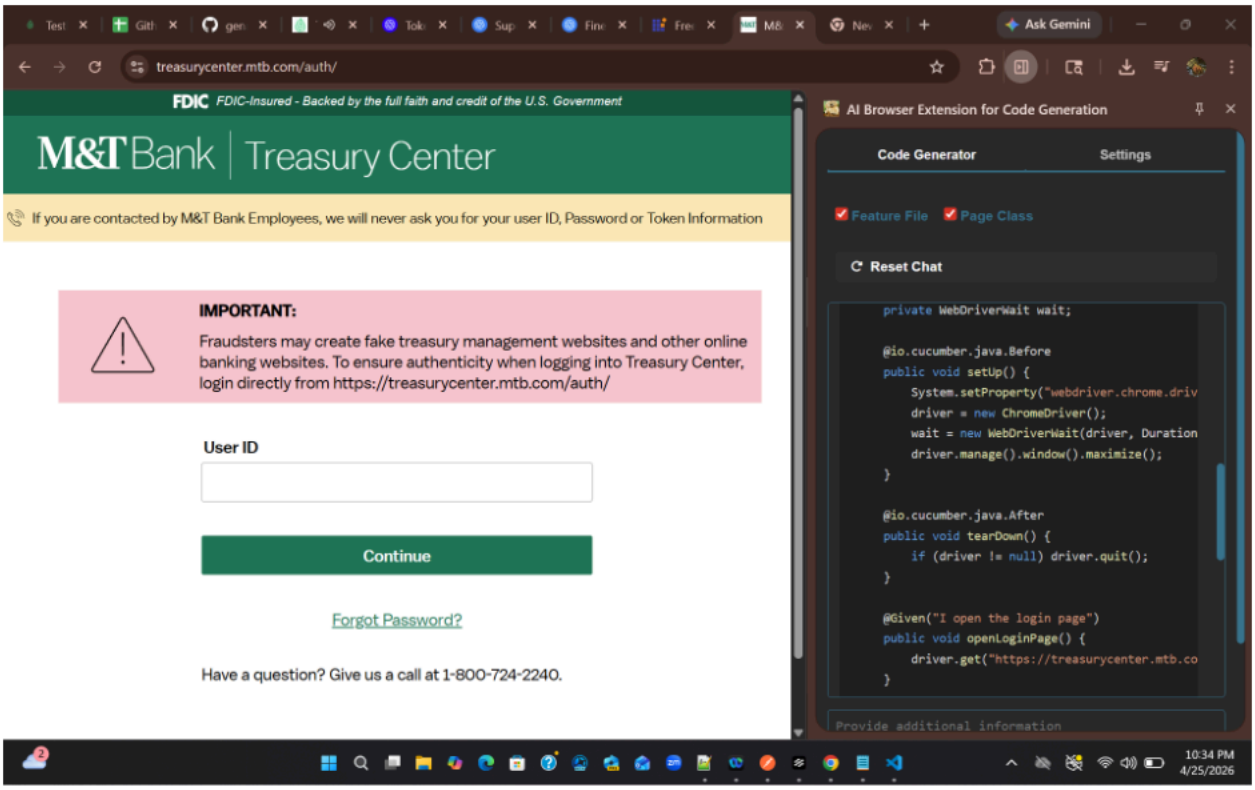
treasurycenter.mtb.com/auth/
FDIC FDIC-Insured - Backed by the full faith and credit of the U.S. Government
M&T Bank | Treasury Center
If you are contacted by M&T Bank Employees, we will never ask you for your user ID, Password or Token Information
IMPORTANT:
Fraudsters may create fake treasury management websites and other online banking websites. To ensure authenticity when logging into Treasury Center, login directly from https://treasurycenter.mtb.com/auth/
User ID
Continue
Forgot Password?
Have a question? Give us a call at 1-800-724-2240.
AI Browser Extension for Code Generation
Code Generator
Settings
Feature File
Page Class
Reset Chat
private WebDriverWait wait;
@io.cucumber.java.Before
public void setUp() {
System.setProperty("webdriver.chrome.driv
driver = new ChromeDriver();
wait = new WebDriverWait(driver, Duration
driver.manage().window().maximize();
}
@io.cucumber.java.After
public void tearDown() {
if (driver != null) driver.quit();
}
@Given("I open the login page")
public void openLoginPage() {
driver.get("https://treasurycenter.mtb.co
}
Provide additional information
10:34 PM
4/25/2026

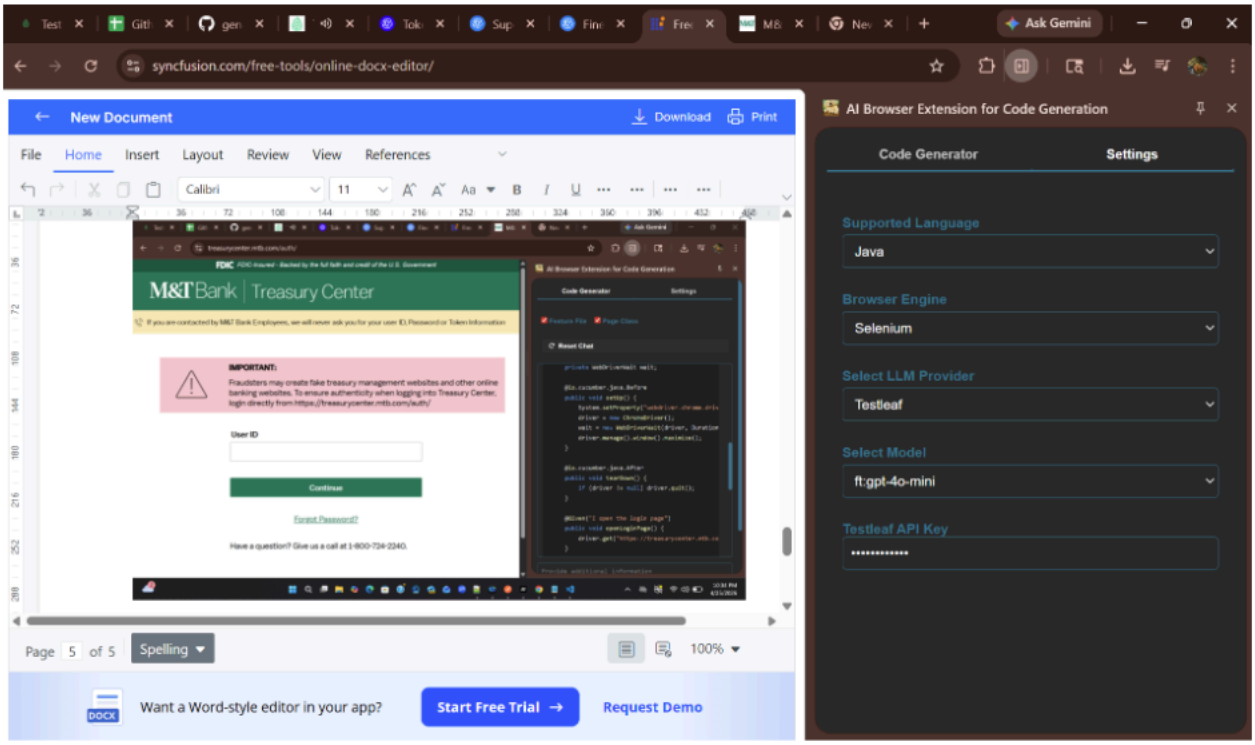
syncfusion.com/free-tools/online-docx-editor/
New Document
Download
Print
File
Home
Insert
Layout
Review
View
References
Calibri
11
Page 5 of 5
Spelling
100%
Want a Word-style editor in your app?
Start Free Trial →
Request Demo
AI Browser Extension for Code Generation
Code Generator
Settings
Supported Language
Java
Browser Engine
Selenium
Select LLM Provider
Testleaf
Select Model
ft:gpt-4o-mini
Testleaf API Key
••••••••••••

File Edit Selection View Go Run ... ai-extension

EXPLORER

OPEN EDITORS
popup.js src\scripts
testleaf-api.js src\scripts\api

AI-EXTENSION
assets
lib
src
config
appConfig.js
configUtils.js
content
content.js
scripts
api
groq-api.js
openai-api.js
testleaf-api.js
chat.js
init-colors.js
init-config.js
popup.js
prompts.js
tabs.js
styles
bg.js
manifest.json
panel.html

OUTLINE
TIMELINE

popup.js | testleaf-api.js

src > scripts > popup.js > document.addEventListener('DOMContentLoaded') callback > modelsByProvider > testleaf

```javascript
document.addEventListener('DOMContentLoaded', async () => {
    return;
  }

  const providerSelect = document.getElementById('providerSelect');
  const modelSelect = document.getElementById('modelSelect');
  const groqApiKeyInput = document.getElementById('groqApiKey');
  const openaiApiKeyInput = document.getElementById('openaiApiKey');
  const testleafApiKeyInput = document.getElementById('testleafApiKey');

  // Model options by provider
  const modelsByProvider = {
    groq: [
      { value: 'deepseek-r1-distill-llama-70b', label: 'deepseek-r1-distill-llama-70b' },
      { value: 'llama-3.3-70b-versatile', label: 'llama-3.3-70b-versatile' },
    ],
    openai: [
      { value: 'gpt-4o', label: 'GPT-4o' },
      { value: 'gpt-4o-mini', label: 'GPT-4o Mini' },

    ] ,
    testleaf: [
      { value: 'ft:gpt-4o-mini-2024-07-18:testleaf-2::DYjECtj7', label: 'ft:gpt-4o-mini' },
    ] ,
  };

  // Function to update model options based on selected provider
  function updateModelOptions(provider) {
    modelSelect.innerHTML = '<option value="" disabled selected>Select the model...</option>';

    if (provider) {
      modelSelect.disabled = false;
      const models = modelsByProvider[provider] || [];
      models.forEach(model => {
```

Ln 118, Col 94 Spaces: 2 UTF-8 LF { } JavaScript