中国好音
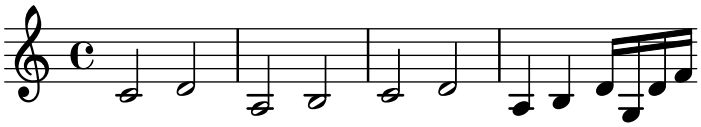
德