Why Interoperability Roadmaps Fail — and How to Fix Them

Common pitfalls in interoperability strategy and a framework for building roadmaps that actually deliver results.

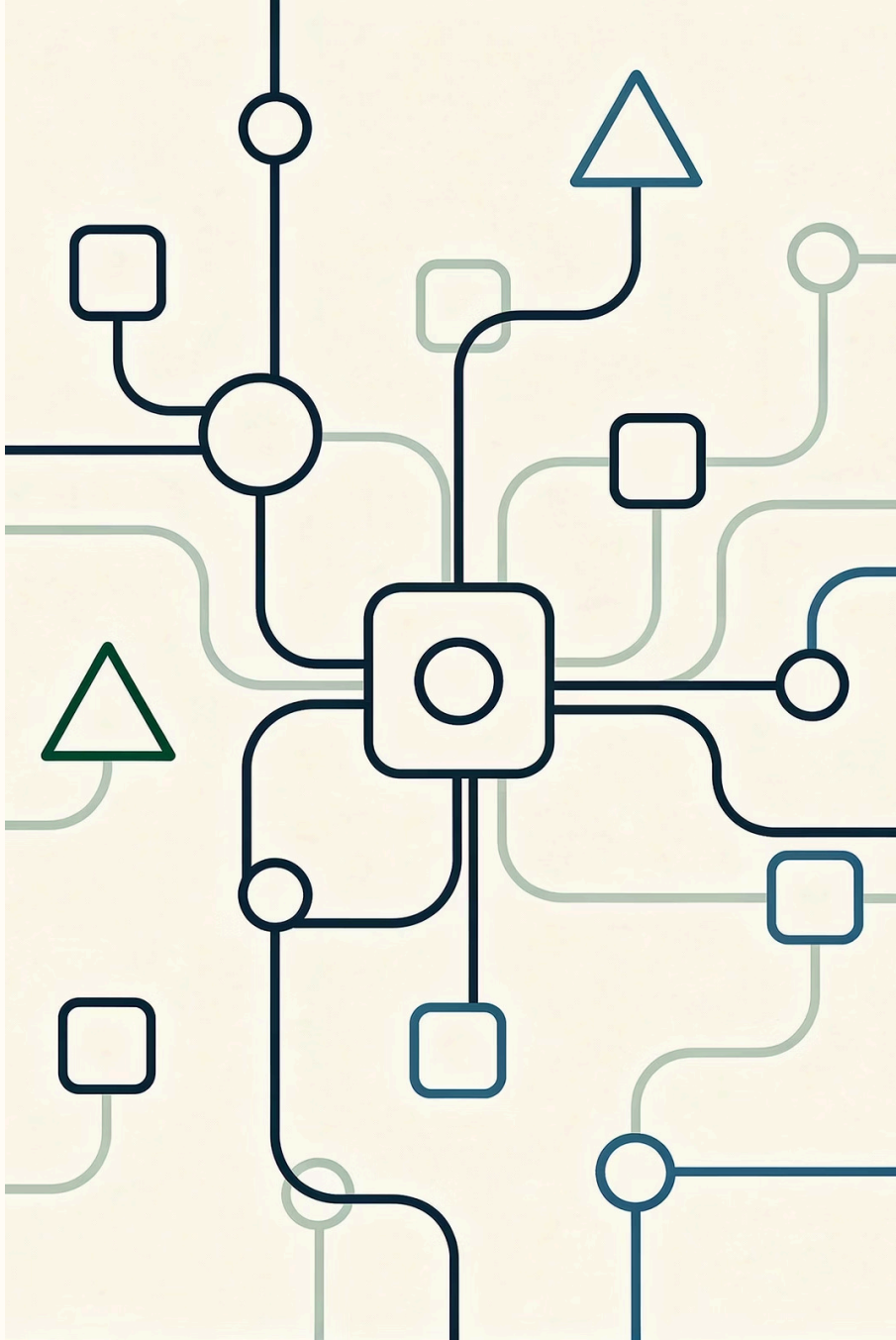

⚠ THE PROBLEM

The High Cost of Failure: Why Interoperability Roadmaps Matter

Despite billions invested and decades of effort, fewer than half of hospitals routinely share usable data across systems in 2025. The consequences are severe: fragmented patient care, duplicated tests, wasted resources, and missed opportunities for better clinical outcomes.

This page reveals the most common pitfalls that derail interoperability roadmaps — and provides a proven framework for building strategies that deliver real, measurable results.

<50%

Hospitals Sharing Data

Routinely exchange usable data across systems

$30B+

Annual Waste

Lost to fragmented, redundant healthcare processes

10+

Years of Effort

With limited progress toward true interoperability

PITFALL #1

Lack of Common Standards — The Tower of Babel Problem

Healthcare systems often speak entirely different "languages" due to proprietary data formats and incompatible protocols. EHR vendors frequently represent the same patient data in wildly different structures — blocking seamless exchange at every turn.

Mitigation: Adopt universal standards like **HL7 FHIR** to enable consistent, API-driven data sharing across all systems and vendors.

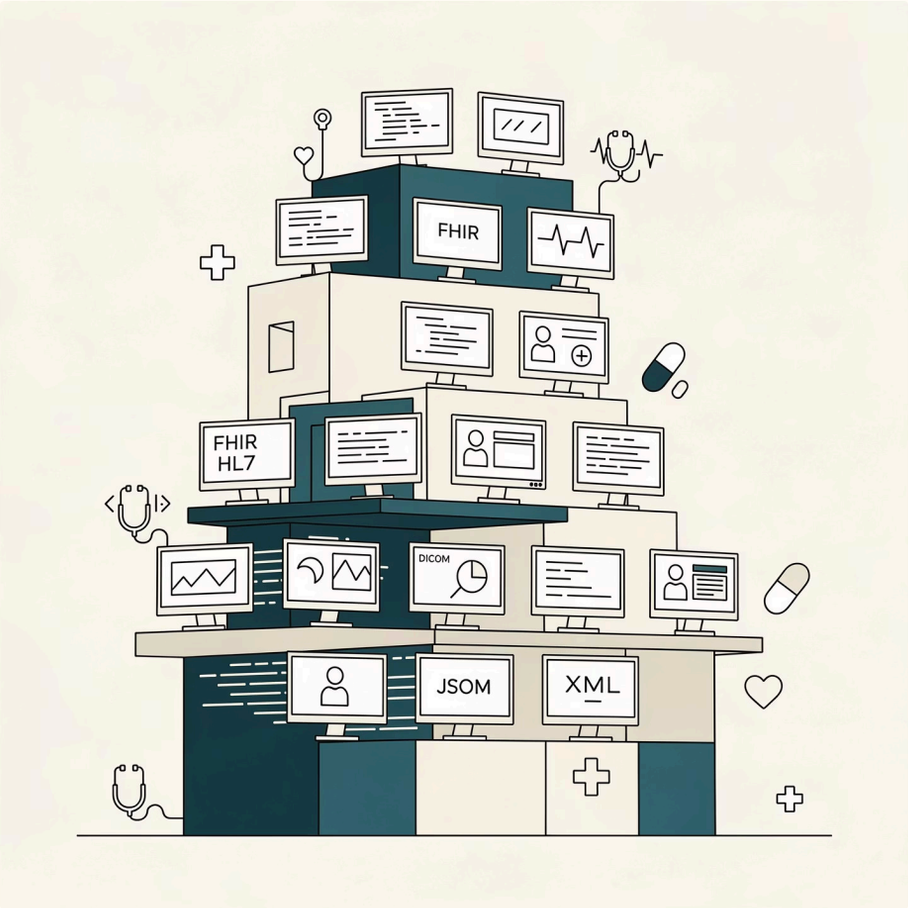

PITFALL #2

Data Silos — Islands of Information

Departments and organizations hoard data in isolated systems, preventing coordinated care delivery. Many hospitals operate with fragmented data repositories that severely limit clinical decision support and cross-functional collaboration.

Solution: Enterprise-wide integrated data platforms and cloud infrastructure break down silos and unify access — enabling a single source of truth for patient records.

PITFALL #3

Security and Privacy Concerns — The Double-Edged Sword

Strict regulations like HIPAA create significant friction in sharing sensitive patient data securely. Fear of breaches and costly legal penalties frequently stalls promising interoperability initiatives before they gain traction.

Encryption

End-to-end data protection at rest and in transit

Access Controls

Role-based permissions with audit trails

Anonymization

De-identify data while preserving clinical utility

Compliance Workflows

Align teams around regulatory requirements

PITFALL #4

Lack of Executive Support — The Silent Killer

Leadership often prioritizes short-term operational needs over long-term interoperability investments. The result? Projects are chronically underfunded, understaffed, and quickly lose momentum — becoming yet another abandoned initiative.

The Problem

No C-suite champion means no sustained funding or organizational priority

The Remedy

Build a compelling business case showing interoperability as a strategic differentiator and regulatory imperative

PITFALL #5

Overly Rigid or Static Roadmaps — Failing to Adapt

Cautionary Tale

The EU's INSPIRE Directive failed by locking in standards that couldn't evolve with technology — leaving organizations stuck with outdated frameworks.

A Better Approach

Interoperability demands ongoing negotiation among stakeholders and flexible frameworks. Design roadmaps as **living documents** with iterative updates, regular stakeholder engagement, and built-in mechanisms for adaptation.

THE FRAMEWORK

A Framework for Success: Building Roadmaps That Deliver

01

Shared Vision

Align strategy with clinical workflows and patient outcomes from day one

02

Open Standards

Prioritize widely supported standards like FHIR and TEFCA for broad adoption

03

Scalable Infrastructure

Invest in platforms that support real-time data integration and access

04

Security by Design

Embed privacy protections and continuous compliance monitoring from the start

05

Executive Sponsorship

Secure leadership buy-in with measurable ROI and regulatory alignment

06

Living Governance

Establish structures for ongoing collaboration and roadmap evolution

SUCCESS STORIES

Real-World Success Stories: From Fragmentation to Flow

TEFCA-Aligned Transformation

Hospitals increased routine interoperability engagement from 30% to over 70% by adopting TEFCA-aligned frameworks and standardized exchange protocols.

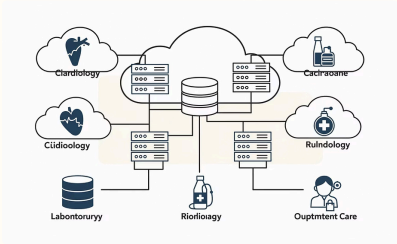

Cloud-Based Integration

Integrated cloud data platforms enabled multi-departmental access, dramatically improving care coordination and reducing duplicated diagnostic testing.

Security-First Approach

Organizations that embedded security and compliance early in their roadmaps avoided costly delays, regulatory penalties, and data breaches.

YOUR NEXT STEP

Take Action: Transform Your Interoperability Roadmap Today

Don't let your roadmap become another failed project. The future of connected, patient-centered care depends on roadmaps that actually work — make yours one of them.

Assess

Evaluate your current state and stakeholder needs

Align

Embrace standards, break silos, and secure leadership

Partner

Engage experts across technical, regulatory, and organizational domains

Evolve

Build flexible, living strategies that adapt and deliver

Get in Touch

Email

info@aiternahealth.com

Phone

+1 (416) 262-3968

LinkedIn

aiterna-health-inc