# Hyatt Ziva Cancun All Inclusive ★★★★

Blvd. Kukulcan Manzana 51 Lote 7 Show on Map

This offer will expire in 16 minutes 11 seconds

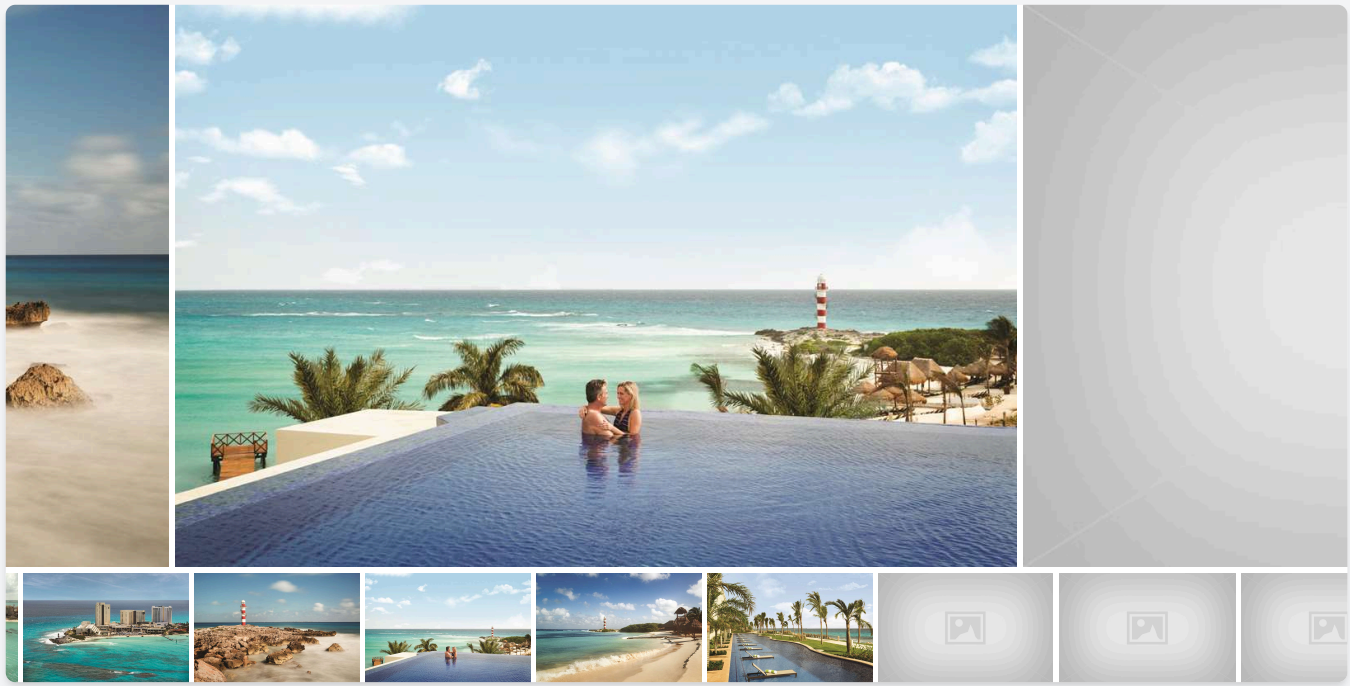

9.3 Excellent · 2980 Reviews

**Breakfast** 9.1
Excellent breakfast.

**Location** 9.0
Terrific location.

**Service** 8.6
Great service.

**Cleanliness** 8.1
Generally very clean.

**Room** 8.1
Rooms are great.

**Amenities** 8.1
Amenities are good.

**Food**

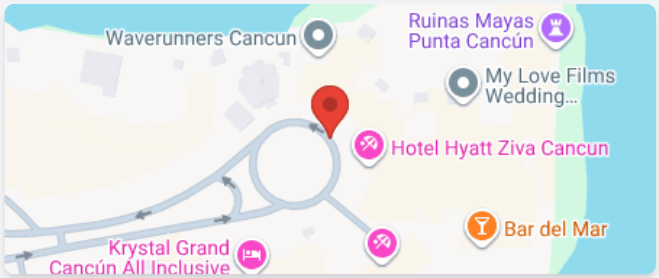


Hyatt Ziva Cancun All Inclusive ✕

| Check-in | 5 nights | Check-out | Rooms | Adults | Children |
|---|---|---|---|---|---|
| 3 Monday Nov | → | 8 Saturday Nov | 1 | 2 | 0 |

Search

Filter rooms by

Refresh Results | Show all | KING | 2 DOUBLE | DOUBLE | All Inclusive | Bed and Breakfast | Room Only | Refundable | Non Refundable

## Run of the House

More room info

**resort view room**

**All Inclusive**

2 adults

**Refundable** until Oct 16,

Total for 5 nights **$2,900**

Book Now

Add to cart

Your commission $215

## Ocean View Double

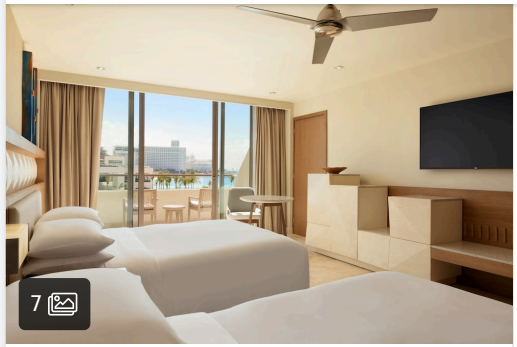


Room Size 45 $m^2$

2 Double Beds

Non Smoking

More room info

**ocean front view room**

**All Inclusive**

2 adults

**Refundable** until Oct 16,

Total for 5 nights **$3,170**

Book Now

Add to cart

Your commission $235

## Double Room

**double room**

**All Inclusive**

2 adults

Refundable

Total for 5 nights **$3,204**

Book Now

Add to cart

Your commission $237

**double king size bed. standard rate**

**Bed and Breakfast**

2 adults

**Refundable** until Oct 13,

Total for 5 nights **$5,840**

Book Now

Add to cart

More room info

Your commission $433

## Club Ocean Front Double

Room Size 43 $m^2$

2 Double Beds

Non Smoking

More room info

**club ocean front room**

**All Inclusive**

2 adults

**Refundable** until Oct 16,

Total for 5 nights **$3,508**

Book Now

Add to cart

Your commission $260

## Sea View Room with Club

More room info

**double room one bed double room sea view club**

**All Inclusive**

2 adults

Refundable

Total for 5 nights **$3,639**

Book Now

Add to cart

Your commission $270

## Dolphin View King

Room Size 56 $m^2$

King Bed and Double Sofa Bed

Non Smoking

More room info

**dolphin view master king (with sofa bed)**

**All Inclusive**

2 adults

**Refundable** until Oct 16,

Total for 5 nights **$3,770**

Book Now

Add to cart

Your commission $279

**dolphin view master king (with sofa bed) 1 king bed and 1 double sofa bed**

**Room Only**

2 adults

**Refundable** until Oct 15,

Total for 5 nights **$4,344**

Book Now

Add to cart

Your commission $322

**dolphin view master king (with sofa bed). opaque rate**

**Bed and Breakfast**

2 adults

**Refundable** until Oct 14,

Total for 5 nights **$4,564**

Book Now

Add to cart

Your commission $338

**standard king room (dolphin view) with extra bed dolphin view master king (with sofa bed) - 1 king 1 sofa - dolphin view master king (with sofa bed) - all inclusive for 2**

**All Inclusive**

2 adults

Non Refundable

Total for 5 nights **$4,698**

Book Now

Add to cart

Your commission $348

**dolphin view master king (with sofa bed)**

**Room Only**

2 adults

Non Refundable

Total for 5 nights **$4,765**

Book Now

Add to cart

Your commission $353

**dolphin view master king (with sofa bed)**

**Bed and Breakfast**

2 adults

Non Refundable

Total for 5 nights **$4,914**

Book Now

Add to cart

Your commission $364

## Swim Up King With Sofa Bed

Room Size 45 $m^2$

King Bed and Double Sofa Bed

Non Smoking

More room info

**swim up king with sofa bed**

**All Inclusive**

2 adults

Refundable

Total for 5 nights **$3,892**

Book Now

Add to cart

Your commission $288

**swim up king (with sofa bed) 1 king bed and 1 double sofa bed**

**Room Only**

2 adults

**Refundable** until Oct 15,

Total for 5 nights **$4,555**

Book Now

Add to cart

Your commission $337

**swim up king (with sofa bed). opaque rate**

**Bed and Breakfast**

2 adults

**Refundable** until Oct 14,

Total for 5 nights **$4,786**

Book Now

Add to cart

Your commission $355

**swim-up king room with extra bed swim up king (with sofa bed) - 1 king 1 sofa - swim up king (with sofa bed) - all inclusive for 2**

**All Inclusive**

2 adults

Non Refundable

Total for 5 nights **$4,926**

Book Now

Add to cart

Your commission $365

**swim up king (with sofa bed)**

**Room Only**

2 adults

Non Refundable

Total for 5 nights **$4,997**

Book Now

Add to cart

Your commission $370

## Swim Up Double

**swim up double**

**All Inclusive**

2 adults

Refundable

Total for 5 nights **$3,892**

Book Now

Add to cart

Your commission $288

**swim up double - s2vd**

**Bed and Breakfast**

**Refundable** until Oct 13,

Total for 5 nights **$4,214**

Room Size 45 m²
2 Double Beds
Non Smoking
More room info

2 adults

Book Now
Add to cart
Your commission $312

**swim-up double room swim up double - 2 double - swim up double - all inclusive for 2**
**All Inclusive**
2 adults
Non Refundable
Total for 5 nights **$4,926**
Book Now
Add to cart
Your commission $365

**swim up double**
**Room Only**
2 adults
Non Refundable
Total for 5 nights **$4,997**
Book Now
Add to cart
Your commission $370

**swim up double**
**Room Only**
2 adults
**Refundable** until Oct 15,
Total for 5 nights **$5,011**
Book Now
Add to cart
Your commission $371

## Standard Double Room Dolphin View

Room Size 56 m²
2 Double Beds
Non Smoking
More room info

**dolphin view room (+ sofa)**
**All Inclusive**
2 adults
**Refundable** until Oct 16,
Total for 5 nights **$3,907**
Book Now
Add to cart
Your commission $289

**dolphin view double room (full double bed)**
**Bed and Breakfast**
2 adults
**Refundable** until Oct 12,
Total for 5 nights **$5,124**
Book Now
Add to cart
Your commission $380

## Deluxe Room

More room info

**double room deluxe**

**All Inclusive**

2 adults

**Refundable** until Oct 13,

Total for 5 nights **$3,908**

Book Now

Add to cart

Your commission $290

## Standard Room

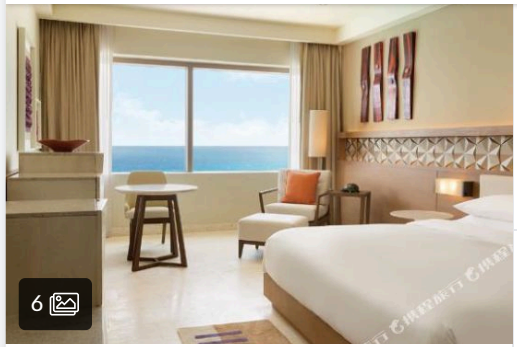


More room info

**double standard**

**All Inclusive**

2 adults

**Refundable** until Oct 15,

Total for 5 nights **$3,924**

Book Now

Add to cart

Your commission $291

**double standard. standard rate**

**Bed and Breakfast**

2 adults

**Refundable** until Oct 13,

Total for 5 nights **$4,242**

Book Now

Add to cart

Your commission $314

## Swim up King Room

More room info

**swim up king (with sofa bed)**

**All Inclusive**

2 adults

**Refundable** until Oct 16,

Total for 5 nights **$3,954**

Book Now

Add to cart

Your commission $293

**turquoize sky (adults only) swim up double room oceanfront (full double bed) (king size bed, adults only)**

**Bed and Breakfast**

2 adults

**Refundable** until Oct 10,

Total for 5 nights **$8,212**

Book Now

Add to cart

Your commission $608

## Master room

More room info

**double room master**

**All Inclusive**

2 adults

Refundable

Total for 5 nights **$4,006**

Book Now

Add to cart

Your commission $297

## Turquoize Ocean Front Master King

Room Size 64 $m^2$

King Bed

Non Smoking

More room info

**turquoize ocean front master king**

**All Inclusive**

2 adults

Refundable

Total for 5 nights **$4,027**

Book Now

Add to cart

Your commission $298

**turquoize ocean front master king , 1 king bed**

**Bed and Breakfast**

2 adults

**Refundable** until Oct 15,

Total for 5 nights **$4,685**

Book Now

Add to cart

Your commission $347

**oceanfront king room turquoize ocean front master king - 1 king - turquoize ocean front master king - all inclusive for 2**

**All Inclusive**

2 adults

Non Refundable

Total for 5 nights **$5,097**

Book Now

Add to cart

Your commission $378

**turquoize ocean front master king**

**Room Only**

2 adults

Non Refundable

Total for 5 nights **$5,170**

Book Now

Add to cart

Your commission $383

**turquoize ocean front master king**

Total for 5 nights **$5,186**

Room Only
2 adults
Refundable until Oct 15,
Book Now
Add to cart
Your commission $384

## Turquoize Ocean Front Master Double

Room Size 64 $m^2$
2 Double Beds
Non Smoking
More room info

**turquoize ocean front master double**
**All Inclusive**
2 adults
Refundable
Total for 5 nights **$4,027**
Book Now
Add to cart
Your commission $298

**turquoize ocean front master double. opaque rate**
**Bed and Breakfast**
2 adults
**Refundable** until Oct 14,
Total for 5 nights **$4,953**
Book Now
Add to cart
Your commission $367

**oceanfront double room turquoize ocean front master double - 2 double - turquoize ocean front master double - all inclusive for 2**
**All Inclusive**
2 adults
Non Refundable
Total for 5 nights **$5,097**
Book Now
Add to cart
Your commission $378

**turquoize ocean front master double**
**Room Only**
2 adults
Non Refundable
Total for 5 nights **$5,170**
Book Now
Add to cart
Your commission $383

**turquoize ocean front master double**
**Room Only**
2 adults
**Refundable** until Oct 15,
Total for 5 nights **$5,186**
Book Now
Add to cart
Your commission $384

## Junior Suite

More room info

**double suite junior**

**All Inclusive**

2 adults

**Refundable** until Oct 13,

Total for 5 nights **$4,044**

Book Now

Add to cart

Your commission $300

## Double Room - Oceanfront

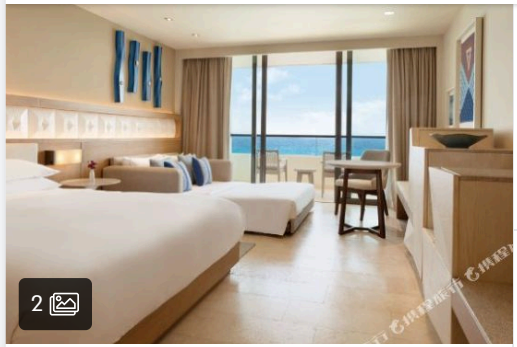


More room info

**turquoize (adults only) room oceanfront**

**All Inclusive**

2 adults

**Refundable** until Oct 15,

Total for 5 nights **$4,108**

Book Now

Add to cart

Your commission $304

**turquoize (adults only) room oceanfront (adults only)**

**Bed and Breakfast**

2 adults

**Refundable** until Oct 14,

Total for 5 nights **$5,322**

Book Now

Add to cart

Your commission $394

## Room with Pool Access

More room info

**double room one bed double room swimming pool access**

**All Inclusive**

2 adults

Refundable

Total for 5 nights **$4,198**

Book Now

Add to cart

Your commission $311

## Ocean Front Double

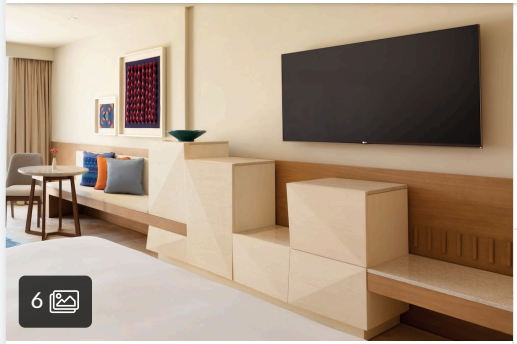


Room Size 45 $m^2$
2 Double Beds
Non Smoking
More room info

**double ocean front**
**All Inclusive**
2 adults
**Refundable** until Oct 15,

Total for 5 nights **$4,258**
Book Now
Add to cart
Your commission $315

**double ocean front. standard rate**
**Bed and Breakfast**
2 adults
**Refundable** until Oct 13,

Total for 5 nights **$4,603**
Book Now
Add to cart
Your commission $341

## Swim Up Room and Sofa Bed with Extra Bed

More room info

**swim up room + sofa swim up room (+ sofa)**
**All Inclusive**
2 adults
**Refundable** until Oct 16,

Total for 5 nights **$4,496**
Book Now
Add to cart
Your commission $333

## Suite

More room info

**suite standard**

**All Inclusive**

2 adults

**Refundable** until Oct 15,

Total for 5 nights **$4,515**

Book Now

Add to cart

Your commission $334

**luxury suite**

**Bed and Breakfast**

2 adults

**Refundable** until Oct 11,

Total for 5 nights **$5,662**

Book Now

Add to cart

Your commission $419

## Ocean Front King Room

More room info

**turquoize (adults only) double room oceanfront (full double bed) (king size bed)**

**All Inclusive**

2 adults

**Refundable** until Oct 17,

Total for 5 nights **$4,540**

Book Now

Add to cart

Your commission $336

**turquoize (adults only) double room oceanfront (full double bed) (king size bed, adults only)**

**Bed and Breakfast**

2 adults

**Refundable** until Oct 10,

Total for 5 nights **$5,416**

Book Now

Add to cart

Your commission $401

## Room Sea View

More room info

**room sea view**

**All Inclusive**

2 adults

**Refundable** until Oct 12,

Total for 5 nights **$4,578**

Book Now

Add to cart

Your commission $339

## Quadruple Occupancy - Oceanfront Double bed

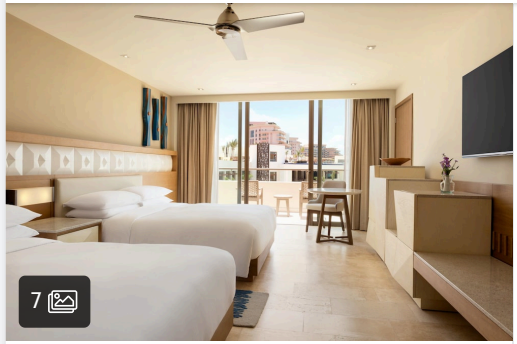


More room info

**quadruple ocean front two double beds**

**All Inclusive**

2 adults

**Refundable** until Oct 17,

Total for 5 nights **$4,648**

Book Now

Add to cart

Your commission $344

## Turquoize Sky Ocean Front Master Double

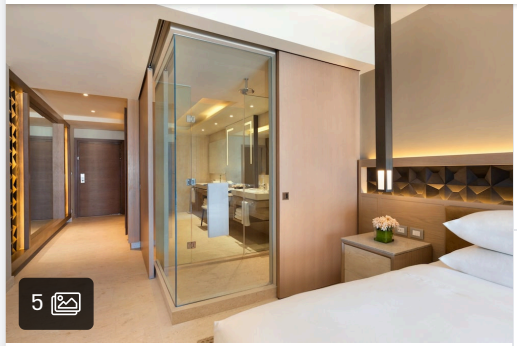


Room Size 64 $m^2$

2 Double Beds

Non Smoking

More room info

**turquoize sky ocean front master double**

**All Inclusive**

2 adults

Refundable

Total for 5 nights **$5,110**

Book Now

Add to cart

Your commission $378

**turquoize sky ocean front master double. opaque rate**

**Bed and Breakfast**

2 adults

**Refundable** until Oct 14,

Total for 5 nights **$6,284**

Book Now

Add to cart

Your commission $465

**turquoize sky ocean front master double**

**Room Only**

2 adults

Non Refundable

Total for 5 nights **$6,560**

Book Now

Add to cart

Your commission $486

**turquoize sky ocean front master double**

**Room Only**

2 adults

**Refundable** until Oct 15,

Total for 5 nights **$6,579**

Book Now

Add to cart

Your commission $487

## Turquoize Sky Ocean Front Master King

Room Size 65 $m^2$

King Bed

Non Smoking

More room info

**turquoize sky ocean front master king**

**All Inclusive**

2 adults

Refundable

Total for 5 nights **$5,110**

Book Now

Add to cart

Your commission $378

**turquoize sky ocean front master king**

**Bed and Breakfast**

2 adults

**Refundable** until Oct 16,

Total for 5 nights **$6,395**

Book Now

Add to cart

Your commission $474

**turquoize sky ocean front master king**

**Room Only**

2 adults

Non Refundable

Total for 5 nights **$6,560**

Book Now

Add to cart

Your commission $486

**turquoize sky ocean front master king**

**Room Only**

2 adults

**Refundable** until Oct 15,

Total for 5 nights **$6,579**

Book Now

Add to cart

Your commission $487

## Deluxe Suite

More room info

**double suite deluxe**

**All Inclusive**

2 adults

**Refundable** until Oct 13,

Total for 5 nights **$5,130**

Book Now

Add to cart

Your commission $380

## Ziva Sky Ocean Front Master King Only

More room info

**turquoize sky ocean front master king**

**All Inclusive**

2 adults

**Refundable** until Oct 16,

Total for 5 nights **$5,191**

Book Now

Add to cart

Your commission $385

## Ocean Side Superior Room with Ocean Front

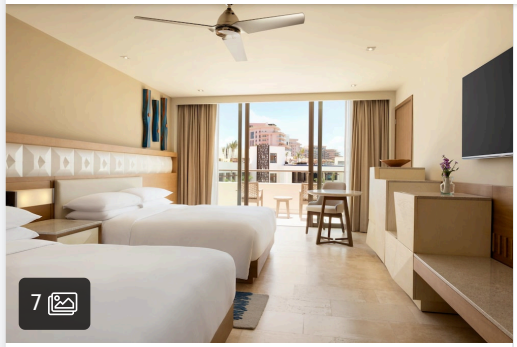


More room info

**oceanfront superior double room double superior ocean front**

**All Inclusive**

2 adults

**Refundable** until Oct 16,

Total for 5 nights **$5,985**

Book Now

Add to cart

Your commission $443

## Turquoize Sky Swim Up Ocean Front Master King

Room Size 65 $m^2$

King Bed

**turquoize sky swim up ocean front master king**

**All Inclusive**

2 adults

Refundable

Total for 5 nights **$6,103**

Book Now

Add to cart

Your commission $452

**turquoize sky swim up ocean front master king**

**Bed and Breakfast**

2 adults

**Refundable** until Oct 16,

Total for 5 nights **$7,638**

Book Now

Add to cart

Your commission $566

Non Smoking

More room info

**oceanfront swim-up king room turquoize sky swim up ocean front master king - 1 king - turquoize sky swim up ocean front master king - all inclusive for 2**

**All Inclusive**

2 adults

Non Refundable

Total for 5 nights **$7,724**

Book Now

Add to cart

Your commission $572

**turquoize sky swim up ocean front master king**

**Room Only**

2 adults

Non Refundable

Total for 5 nights **$7,835**

Book Now

Add to cart

Your commission $580

**turquoize sky swim up ocean front master king**

**Room Only**

2 adults

**Refundable** until Oct 15,

Total for 5 nights **$7,858**

Book Now

Add to cart

Your commission $582

## Turquoize Sky Swim Up Ocean Front Master Double

Room Size 64 $m^2$

2 Double Beds

Non Smoking

More room info

**turquoize sky swim up ocean front master double**

**All Inclusive**

2 adults

Refundable

Total for 5 nights **$6,103**

Book Now

Add to cart

Your commission $452

**turquoize sky swim up ocean front master double**

**Bed and Breakfast**

2 adults

**Refundable** until Oct 16,

Total for 5 nights **$7,638**

Book Now

Add to cart

Your commission $566

**oceanfront swim-up double room turquoize sky swim up ocean front master double - 2 double - turquoize sky swim up ocean front master double - all inclusive for 2**

**All Inclusive**

2 adults

Non Refundable

Total for 5 nights **$7,724**

Book Now

Add to cart

Your commission $572

**turquoize sky swim up ocean front master double**

Total for 5 nights **$7,835**

Room Only

2 adults

Non Refundable

Book Now

Add to cart

Your commission $580

**turquoize sky swim up ocean front master double**

Room Only

2 adults

**Refundable** until Oct 15,

Total for 5 nights **$7,858**

Book Now

Add to cart

Your commission $582

## Ocean Side Room

More room info

**turquoize sky (adults only) swim up room oceanfront**

All Inclusive

2 adults

**Refundable** until Oct 15,

Total for 5 nights **$6,225**

Book Now

Add to cart

Your commission $461

**turquoize sky (adults only) swim up room oceanfront**

Bed and Breakfast

2 adults

**Refundable** until Oct 16,

Total for 5 nights **$8,803**

Book Now

Add to cart

Your commission $652

## Ocean Side Master Room with Swim Up

More room info

**double turquoize sky swim up ocean front master king**

All Inclusive

2 adults

**Refundable** until Oct 16,

Total for 5 nights **$6,732**

Book Now

Add to cart

Your commission $499

## Hotel Facilities

- 24H. Security
- ATM
- Banquet
- Bars
- Buffet
- Coffee
- Currency exchange
- Dvd
- Free car parking
- Hairdryer
- Iron and board
- Laundry Service
- Luggage storage
- Non smoking rooms
- Pool bar
- Restaurant(s)
- Sauna
- Smoke detector
- Swimming pool
- Terrace
- Air conditioning
- Babysitting service
- Bar/Snack/CafEn'
- Bathroom
- Car rental service
- Concierge
- Desk
- Entertainment activities
- Free Wifi
- Spa
- Jacuzzi
- Lifts
- Massage
- Outdoor pool
- Internet access
- Room Service
- Shower
- Smoking area
- Telephone
- Toiletries
- Alarm clock
- Balcony
- Barber/Beauty Salon
- Beach nearby
- Cleaning
- Copy
- Dry cleaning service
- Fitness Center
- Garden
- Housekeeping
- Kids pool
- Lounge
- Minibar
- Playground
- Radio
- Safe
- Shuttle service
- Sofa bed
- Tennis court
- TV

## What's nearby

### Landmarks

| | | |
|---|---|---|
| Cancun Sign in city center | 540 m | (6 min walk) |
| Ta'Akul | 3.13 km | (3 min drive) |
| La Gran Rueda Cancún | 3.56 km | (3 min drive) |
| Punta Cancun lighthouse | 320 m | (3 min walk) |
| Dolphin Discovery Cancun | 2.93 km | (2 min drive) |
| Bungee in Cancun | 2.81 km | (2 min drive) |

### Restaurants

| | | |
|---|---|---|
| La Parrilla Plaza La Isla | 3.63 km | (3 min drive) |
| Zona de puestos callejeros pa... | 640 m | (7 min walk) |
| IXCHEL RESTAURANTE | 930 m | (11 min walk) |
| La Rossti-MX, Plaza Quetzal. L... | 1.39 km | (16 min walk) |
| EL GRANERO GRILL & DRINKS | 620 m | (7 min walk) |
| Hacienda El Mortero | 440 m | (5 min walk) |

| | | | | | |
|---|---|---|---|---|---|
| Ripley´s Impossible Laser Rac... | 3.30 km | (3 min drive) | Comida De Doña Mary | 760 m | (9 min walk) |
| The Great White Shark | 3.29 km | (3 min drive) | Jugo de Limón | 3.68 km | (3 min drive) |

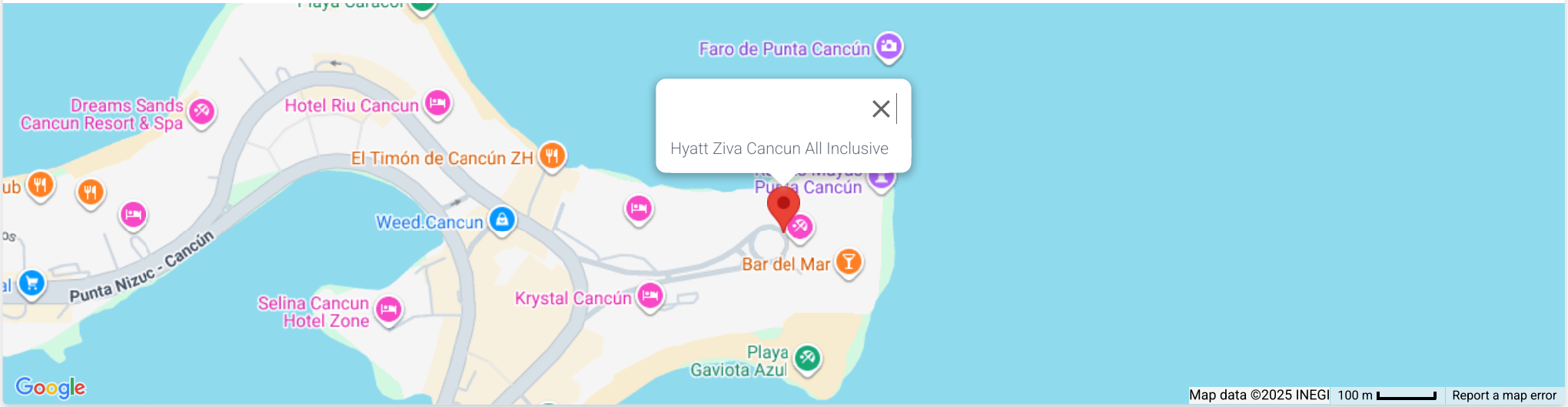

## 4.7 Excellent

Summary of 2,980 reviews

Excellent Resort Hotel
Top 2% in city

Excellent Family Hotel
Top 5% in city

All languages 100%

All 100% | Families 90% | Couples 10%

Great Overall Ranking
Top 13% in city

Rated **4.7**/5 based on reviews from **all travelers**.
Excellent club hotel. Great rooms in excellent location.

| | | |
|---|---|---|
| Breakfast<br>30 reviews | 4.6 | Tasty breakfast. |
| Location<br>330 reviews | 4.5 | Great location.<br>Excellent location with good bars, restaurants, shopping and beaches nearby. |
| Service<br>963 reviews | 4.3 | Service staff are professional with particularly good restaurant service and great childcare.<br>Friendly service, especially great housekeeping, pool/beach service, and reception. |
| Room<br>430 reviews | 4.1 | Spacious, tidy rooms with average bathrooms and furniture.<br>Less well maintained, older rooms with poor A/C, although views are pleasant. |
| Cleanliness<br>182 reviews | 4.1 | Clean pool area. Clean in the restaurants and guest rooms.<br>Clean hotel facilities. |

+ 2 more

### Good to know

- Great view
- Nice building
- Friendly service
- Friendly atmosphere

by TRUSTYOU

Copyright © 2025 Be Agent. all rights reserved.