DEPARTMENT OF
ARTIFICIAL INTELLIGENCE
&
MACHINE LEARNING

VIT®
BHOPAL

2020

AI CONCLAVE

7TH - 9TH
AUGUST

(EMAIL)

(WEBSITE)

Institute of Eminence, Vellore Institute of Technology Bhopal Campus ensuring dream offer to technocrats, is en route to launch an annual Techno fest event- “AI Conclave 2020” aiding you to dive deep into the sea of Artificial Intelligence and Machine Learning technology.

The most anticipated ship of confab- “AI Conclave 2020” is going to sail through a handful number of discussions, keynotes, competitions, hackathons, etc to enhance your competence and expertise. Dive deep into any of the 9+ mind breaking sessions across three days delivered by AI, ML, Deep Learning and Data Science enthusiasts from the national as well as the international industries and organizations.

One cannot overlook the impacts of this technology and the fourth industrial revolution in every aspect of people’s lives, thereby the AI and ML Division here, at VIT Bhopal University is set on to sail you past the unceasing sea of Technology.

Let us envision our future gratifications by joining this conclave:

1. **Three days staunched to develop insight knowledge of AI and ML technology.**
2. **To acknowledge innumerable technologies and fields that incessantly evolve through AI.**
3. **To furnish remarkable opportunities in learning, evolving and practicing.**
4. **To embark on the spirit of competence and teamwork.**

The AI and ML division of VIT Bhopal University is exhilarated to welcome inquisitive brains across the country to share their amazing ideas and collaborate in the field of Artificial Intelligence.

FOCUS

The event will emphasis on acknowledging innumerable technologies and fields that incessantly evolve through AI by developing insight knowledge of AI and ML technology. The event will also furnish remarkable opportunities to learn, evolve and practice together, embarking the spirit of competence and teamwork.

HACKATHON

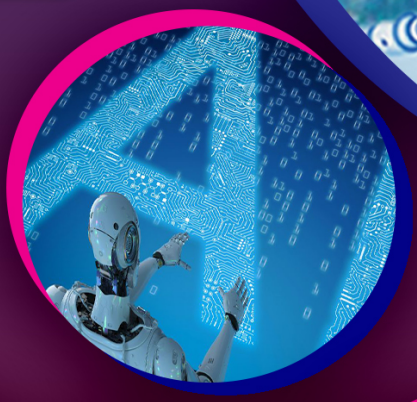

AI EXHIBITION

QVIT

ROBOTICS WORKSHOP