VORN AI

VORN AI DECENTRALIZED AI, DEPIN, AND RWA ECOSYSTEM

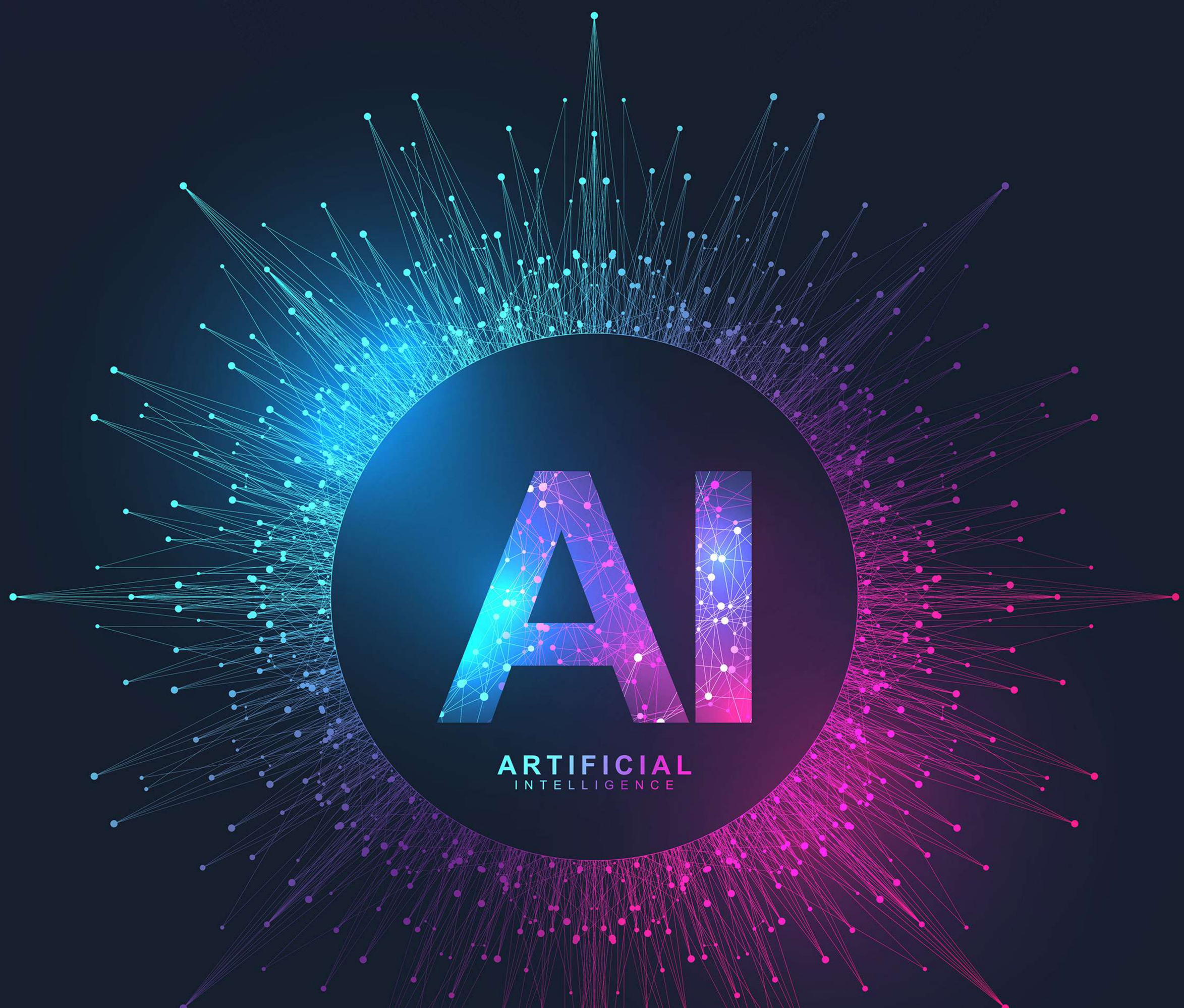

VORN AI

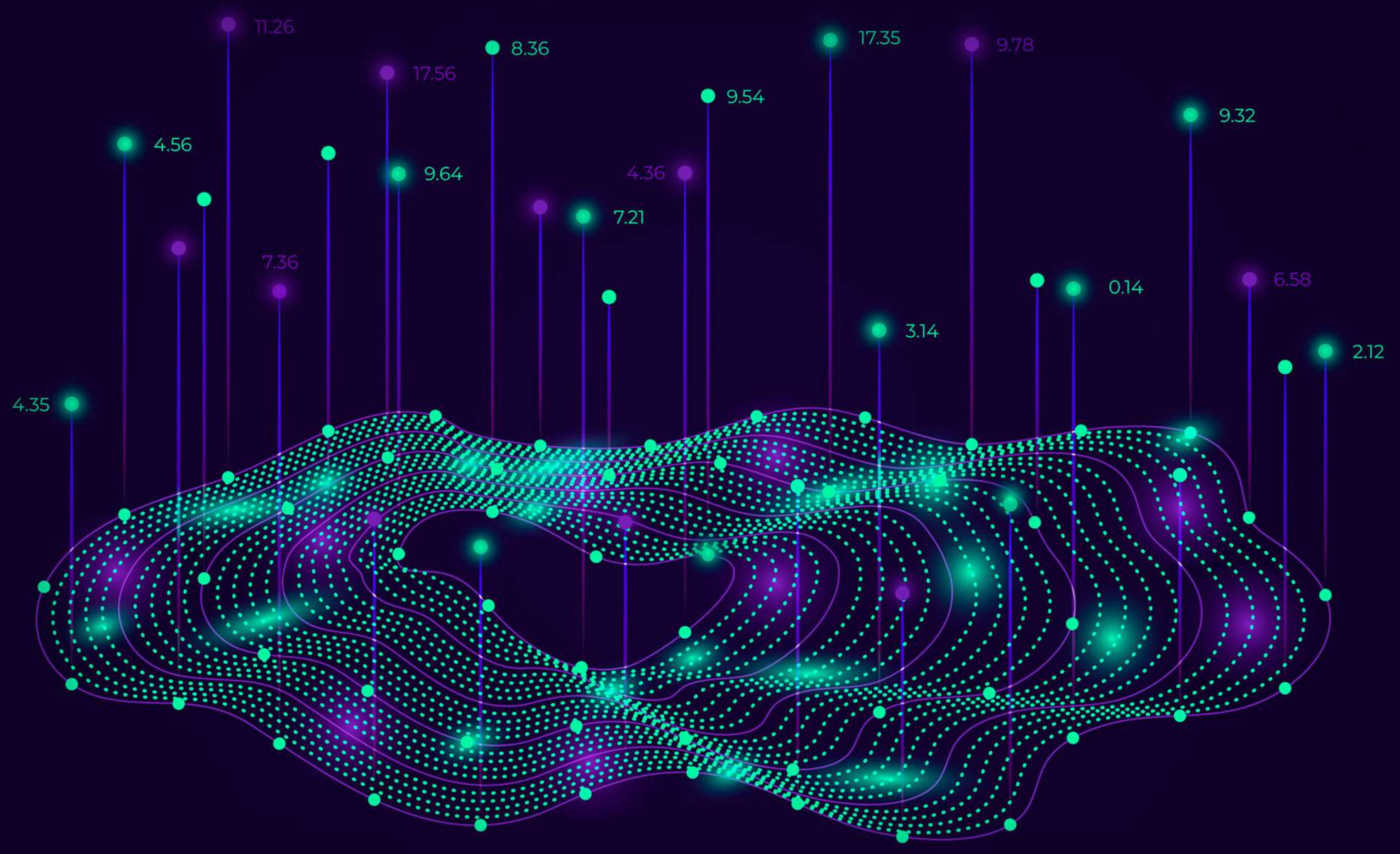

OVERVIEW

VORN.AI is a groundbreaking decentralized ecosystem that seamlessly integrates Artificial Intelligence (AI), Decentralized Physical Infrastructure Networks (DePIN), and Real-World Asset (RWA) Tokenization to create a new paradigm in digital infrastructure and financial accessibility. The project leverages AI-driven automation, blockchain security, and tokenized asset management to transform industries such as AI computing, energy trading, and real-world asset ownership into a fully decentralized and community-powered network.

By combining AI's predictive analytics and automation capabilities with blockchain's immutable and transparent nature, VORN.AI addresses critical inefficiencies in the current centralized models of cloud computing, data storage, energy distribution, and asset trading. Users of the ecosystem can contribute computing power, renewable energy, and tokenized physical assets to earn rewards while benefiting from AI-optimized efficiency and blockchain-based security.

The DePIN framework in VORN.AI allows users to contribute their idle computing power, decentralized storage, and renewable energy to a distributed network, ensuring lower costs, higher efficiency, and broader access to digital and physical resources. Additionally, the RWA tokenization model converts high-value real-world assets—such as real estate, energy grids, and data centers—into fractional, tradable digital assets, making ownership more inclusive and liquid.

This innovative approach ensures that VORN.AI is more than just a blockchain project—it is a fully integrated, AI-powered decentralized economy where users can earn, trade, and invest in real-world and digital infrastructure with minimal barriers and maximum security.

VISION

The vision of VORN.AI is to establish a truly decentralized, AI-enhanced infrastructure where real-world assets and digital technologies merge into a seamless and globally accessible network. The traditional financial and technological landscape is dominated by centralized institutions, inefficient processes, and high entry barriers, preventing individuals and small enterprises from benefiting from cutting-edge AI, secure energy trading, and tokenized asset ownership.

VORN.AI seeks to bridge this gap by building a scalable, autonomous network that allows AI, blockchain, and DePIN resources to be freely accessed, contributed, and utilized by individuals and businesses worldwide.

Core Elements of the VORN.AI Vision:

- AI-Driven Efficiency: AI optimizes resource allocation, fraud detection, energy management, and decentralized governance, making transactions and infrastructure operations more efficient, secure, and scalable.
- Decentralized Ownership: Users have full control over their digital and physical assets, computing resources, and tokenized investments without relying on centralized entities.
- Global Financial Inclusion: The tokenization of real-world assets (RWA) allows anyone, anywhere, to invest in infrastructure projects, renewable energy markets, and AI-driven economies, democratizing access to high-value industries.
- Cross-Industry Integration: VORN.AI connects AI computing, DePIN infrastructure, and RWA tokenization into one seamless ecosystem, allowing AI models to be trained, deployed, and monetized within a decentralized marketplace.

By aligning these core principles, VORN.AI is not just a blockchain project—it is the foundation for the next evolution of decentralized economies, unlocking new opportunities for investors, developers, businesses, and infrastructure providers alike.

FINAL THOUGHTS ON VORN.AI'S INTRODUCTION

VORN.AI is a comprehensive AI-powered decentralized ecosystem that brings together decentralized computing, tokenized real-world assets, and blockchain-driven governance into a single, scalable, and self-sustaining network.

Through AI-driven optimizations, DePIN-powered infrastructure, and RWA-backed economic incentives, VORN.AI creates an interconnected global marketplace where digital and real-world assets are fully decentralized, liquid, and accessible to all.

With a strong focus on decentralization, AI-driven automation, and real-world adoption, VORN.AI is at the forefront of a new digital revolution—one where AI, infrastructure, and financial markets merge into a truly decentralized and intelligent economy.

"Powering the Future of AI, Infrastructure, and Tokenized Assets Welcome to VORN.AI!" 🚀

VORN AI

MISSION

The mission of VORN.AI is to democratize access to AI computing, decentralized energy infrastructure, and real-world asset ownership through a secure, transparent, and AI-optimized blockchain network.

How VORN.AI Achieves Its Mission

01

AI-Driven Decentralization

AI is at the core of VORN.AI, ensuring automated governance, resource optimization, and fraud detection while eliminating inefficiencies commonly found in traditional systems. The AI Compute Grid allows users to contribute GPU/CPU power, making high-performance AI processing affordable and decentralized.

02

DePIN-Powered Infrastructure Sharing

Decentralized Physical Infrastructure Networks (DePIN) allow users to monetize unused computing power, energy production, and storage space, creating a crowdsourced infrastructure layer that is scalable, sustainable, and fully AI-managed.

03

Tokenized Real-World Assets (RWA)

Through blockchain-based tokenization, high-value assets such as real estate, AI data centers, and renewable energy projects can be fractionalized, traded, and staked, enabling liquidity, security, and financial inclusion for a broader user base.

04

AI-Powered Yield Optimization & Governance

AI dynamically adjusts staking yields, trading fees, and governance models to maintain sustainable economic growth while ensuring security, decentralization, and user empowerment through an AI-enhanced decentralized autonomous organization (AI-DAO).

05

Cross-Chain Compatibility & Scalability

AI is at the core of VORN.AI, ensuring automated governance, resource optimization, and fraud detection while eliminating inefficiencies commonly found in traditional systems. The AI Compute Grid allows users to contribute GPU/CPU power, making high-performance AI processing affordable and decentralized.

KEY COMPONENTS OF VORN.AI

The VORN.AI ecosystem is built on three foundational components: Artificial Intelligence (AI), Decentralized Physical Infrastructure Networks (DePIN), and Real-World Asset (RWA) Tokenization. These components work together to create a self-sustaining, intelligent, and decentralized network where users can contribute, trade, and earn from various real-world and digital assets.

AI (ARTIFICIAL INTELLIGENCE)

Artificial Intelligence is the core automation and intelligence layer of VORN.AI, ensuring efficiency, security, and governance across all operations. AI optimizes resource allocation, automates transactions, detects fraud, and enhances decision-making, making VORN.AI a highly intelligent and autonomous decentralized ecosystem.

Key AI Functionalities:

01

OPTIMIZED RESOURCE ALLOCATION

VORN.AI's AI dynamically allocates computing resources, storage, and tokenized assets based on demand. This ensures that available infrastructure—such as GPU/CPU power and decentralized storage—is distributed efficiently, preventing resource wastage and optimizing performance for AI work-

02

SMART CONTRACT AUTOMATION

AI automates the execution of blockchain-based smart contracts, eliminating human errors and inefficiencies. This allows transactions, staking rewards, and governance decisions to be executed seamlessly based on predefined rules and network consensus.

03

FRAUD PREVENTION & SECURITY

AI-driven security algorithms continuously monitor for suspicious activities, such as fraudulent transactions, staking manipulations, and exploit attempts. Predictive analytics and anomaly detection help prevent potential threats before they occur, ensuring a secure and trustless environment.

04

AI-POWERED GOVERNANCE

The AI-DAO governance model enhances decentralized decision-making by analyzing community discussions, summarizing proposals, and ranking them based on network impact. AI filters spam proposals, ensures fair voting, and provides data-driven insights to community

VORN AI

DEPIN

(Decentralized Physical Infrastructure Networks)

DePIN enables users to contribute and monetize physical infrastructure, such as computing power, storage, and renewable energy. Participants earn VRN tokens by providing resources to the network, creating a decentralized, crowdsourced infrastructure that is more resilient and cost-effective than traditional centralized models.

How VORN.AI Achieves Its Mission

AI Compute Grid

VORN.AI allows users to connect their idle GPUs, CPUs, and data centers to the network, providing on-demand computing power for AI model training and blockchain processing. AI distributes workloads efficiently, ensuring optimal performance for decentralized AI applications. This decentralized compute grid reduces dependency on centralized cloud providers like AWS, Google Cloud, and Microsoft Azure.

AI Compute Grid

VORN.AI allows users to connect their idle GPUs, CPUs, and data centers to the network, providing on-demand computing power for AI model training and blockchain processing. AI distributes workloads efficiently, ensuring optimal performance for decentralized AI applications. This decentralized compute grid reduces dependency on centralized cloud providers like AWS, Google Cloud, and Microsoft Azure.

Renewable Energy Grids

Energy producers can tokenize their renewable energy output and trade it within a peer-to-peer marketplace. AI dynamically balances energy supply and demand, ensuring that renewable energy is used efficiently and is distributed where it is most needed. This model incentivizes the adoption of sustainable energy sources, allowing energy producers to earn additional revenue from tokenized energy credits.

IoT & Smart Cities Integration

VORN.AI supports decentralized IoT networks that power smart cities. AI manages real-time data from IoT sensors, optimizing functions like traffic management, automated street lighting, and smart grid power distribution. This integration ensures energy-efficient, AI-driven automation within modern urban environments.

The DePIN framework transforms traditional centralized infrastructure into a user-owned, decentralized, and AI-optimized network, empowering individuals and businesses to monetize their resources while supporting AI advancements.

CONCLUSION

The three core components of VORN.AI—AI, DePIN, and RWA Tokenization—work together to create a decentralized, AI-powered, and financially inclusive digital economy. AI ensures intelligent automation and security, DePIN enables infrastructure decentralization and monetization, and RWA tokenization brings real-world assets into the blockchain ecosystem.

Through these innovations, VORN.AI empowers users to contribute, trade, and earn from digital and physical assets in a self-sustaining, decentralized, and AI-governed marketplace.

RWA (REAL-WORLD ASSET TOKENIZATION)

VORN.AI enables the tokenization, fractionalization, and decentralized trading of real-world assets (RWA), allowing users to invest in real estate, energy grids, AI data centers, and other tangible assets. This brings liquidity, accessibility, and transparency to traditionally illiquid markets.

Key RWA Tokenization Features:

01

FRACTIONAL OWNERSHIP

Through blockchain technology, high-value assets such as real estate, infrastructure projects, and AI-powered data centers are tokenized into fractional NFTs (Non-Fungible Tokens). This allows global investors to buy, sell, and trade small portions of valuable assets, making asset ownership more

02

YIELD-GENERATING ASSETS

Tokenized RWAs can generate passive income for holders through AI-managed yield farming, rental income distribution, and asset-backed staking pools. AI automatically optimizes yield distribution, ensuring sustainable and profitable participation for investors.

03

DEFI INTEGRATION & COLLATERALIZATION

Users can stake their tokenized assets (RWA tokens) as collateral in DeFi lending pools to access instant liquidity without selling their holdings. This feature allows asset holders to leverage their investments, creating new financial opportunities within a decentralized finance ecosystem.

04

SECURE RWA MARKETPLACE

The AI-powered marketplace enables users to trade tokenized RWAs securely, with AI verifying asset authenticity, pricing fluctuations, and fraud detection mechanisms. This ensures transparent, efficient, and secure transactions for all participants.

VORN AI

VORN.AI ECOSYSTEM AND UTILITIES

The VORN.AI ecosystem is a fully decentralized, AI-powered infrastructure that enables seamless interaction between computing power, energy trading, yield optimization, real-world asset tokenization, and decentralized governance. This ecosystem is designed to maximize efficiency, security, and inclusivity while leveraging blockchain technology to ensure transparent and trustless interactions.

VORN AI

AI-POWERED COMPUTE GRID

The AI-Powered Compute Grid is a decentralized infrastructure that allows users to contribute computing power (GPU/CPU resources) to the network and receive VRN tokens as rewards. This creates an efficient, cost-effective, and decentralized AI compute marketplace where developers and businesses can access computing resources without relying on traditional cloud providers like AWS, Google Cloud, or Microsoft Azure.

How It Works

01 **Users connect their GPUs, CPUs, or data centers to the VORN.AI compute network.**

02 **2.AI allocates workloads dynamically, ensuring that each contributor's hardware is used optimally.**

03 **3.AI matches computational tasks with the most suitable hardware resources, considering factors such as cost, energy efficiency, and processing power.**

04 **Users receive VRN token rewards based on their computational contributions.**

Key Benefits

✅ Decentralized computing power eliminates reliance on centralized tech giants. ✅ Cost-effective AI model training by leveraging global distributed computing. ✅ Fair reward distribution ensures proportional compensation for compute providers. ✅ Scalability & accessibility allow global participation in AI-driven computing. The AI-Powered Compute Grid democratizes access to AI-driven workloads, empowering developers and researchers while enabling passive income for contributors.

AI-OPTIMIZED ENERGY MARKETPLACE

The AI-Optimized Energy Marketplace allows users to buy, sell, and trade tokenized renewable energy credits in a peer-to-peer decentralized energy network. AI dynamically optimizes energy pricing, supply, and demand, ensuring fair and efficient distribution of power.

How It Works

01

Renewable energy producers (solar, wind, hydro) tokenize their excess power into blockchain-based energy credits.

02

2.AI analyzes energy consumption trends and adjusts pricing dynamically based on real-time supply and demand.

03

3.Consumers purchase energy credits using VRN tokens, supporting sustainable energy adoption.

04

4.AI ensures that energy is allocated efficiently to the regions with the highest demand.

Key Benefits

✅ Decentralized energy trading reduces reliance on centralized power grids. ✅ AI-driven pricing ensures fair market rates for energy producers and consumers. ✅ Encourages renewable energy adoption through tokenized incentives. ✅ Improved energy efficiency as AI predicts demand fluctuations and adjusts supply accordingly. The AI-Optimized Energy Marketplace transforms global energy distribution, making it more sustainable, transparent, and accessible.

AI-POWERED YIELD OPTIMIZATION

The AI-Powered Yield Optimization system revolutionizes staking, liquidity pools, and yield farming by using AI-driven analytics to ensure optimal returns for users. Unlike traditional staking models, AI dynamically analyzes market conditions, liquidity needs, and staking behaviors to optimize rewards.

How It Works

01

Users stake VRN tokens or RWA-backed assets in AI-managed staking pools.

02

AI monitors network conditions and adjusts APYs dynamically to prevent liquidity crises.

03

AI predicts long-term market trends, optimizing yield strategies for sustainable growth.

04

Users receive automated staking rewards, with higher incentives for long-term commitments.

Key Benefits

✅ Maximized staking rewards through AI-powered analytics. ✅ Real-time APY adjustments based on market trends and liquidity needs. ✅ Reduced risk of market manipulation with AI monitoring staking behaviors. ✅ Passive income generation through AI-driven yield farming strategies. By integrating AI-powered yield optimization, VORN.AI creates a sustainable and intelligent staking environment that maximizes earnings while ensuring ecosystem stability.

RWA TOKENIZATION PLATFORM

The RWA (Real-World Asset) Tokenization Platform enables the conversion of physical assets such as real estate, energy infrastructure, and AI data centers into fractionalized blockchain-based tokens. This allows users to trade, invest, and stake real-world assets in a decentralized marketplace.

How It Works

01

Asset owners tokenize their physical assets into fractionalized NFTs backed by real-world value.

02

AI verifies and evaluates assets, ensuring accurate and fair pricing.

03

Investors purchase fractional RWA tokens, enabling them to own shares of high-value assets.

04

AI optimizes yield generation from tokenized assets, distributing rental income and staking rewards to token holders.

Key Benefits

✅ Fractional ownership makes high-value assets accessible to all investors. ✅ AI-driven valuation & risk assessment ensures accurate asset pricing. ✅ DeFi integration allows tokenized RWAs to be used as collateral for decentralized loans. ✅ Seamless and transparent trading of tokenized assets on a secure marketplace. Through the RWA Tokenization Platform, VORN.AI bridges traditional finance with blockchain technology, unlocking global asset accessibility and liquidity.

VORN AI

AI-DAO GOVERNANCE

The AI-DAO Governance Model automates and optimizes decentralized decision-making, voting, and proposal execution within the VORN.AI ecosystem. AI ensures that governance processes are efficient, transparent, and resistant to manipulation.

How It Works

01

Community members submit governance proposals to improve the ecosystem.

02

AI analyzes, summarizes, and ranks proposals based on network impact.

03

VRN token holders vote on governance proposals, with AI enhancing decision evaluation.

04

Approved proposals are executed automatically through smart contracts, ensuring timely implementation.

Key Benefits

✅ Decentralized governance with AI assistance for unbiased decision-making. ✅ AI-driven proposal ranking reduces spam and manipulative voting. ✅ Automated smart contract execution ensures efficiency and transparency. ✅ Community-driven ecosystem where stakeholders have real influence. The AI-DAO Governance Model makes decision-making more scalable, fair, and intelligent, ensuring that VORN.AI evolves in a decentralized yet efficient manner.

CONCLUSION

The VORN.AI ecosystem integrates AI-driven computing, energy markets, staking optimization, RWA tokenization, and decentralized governance to create a self-sustaining and intelligent blockchain-powered economy. Each component works together to decentralize access to AI, financial services, and real-world assets, empowering users to contribute, trade, and earn in an efficient, AI-optimized network.

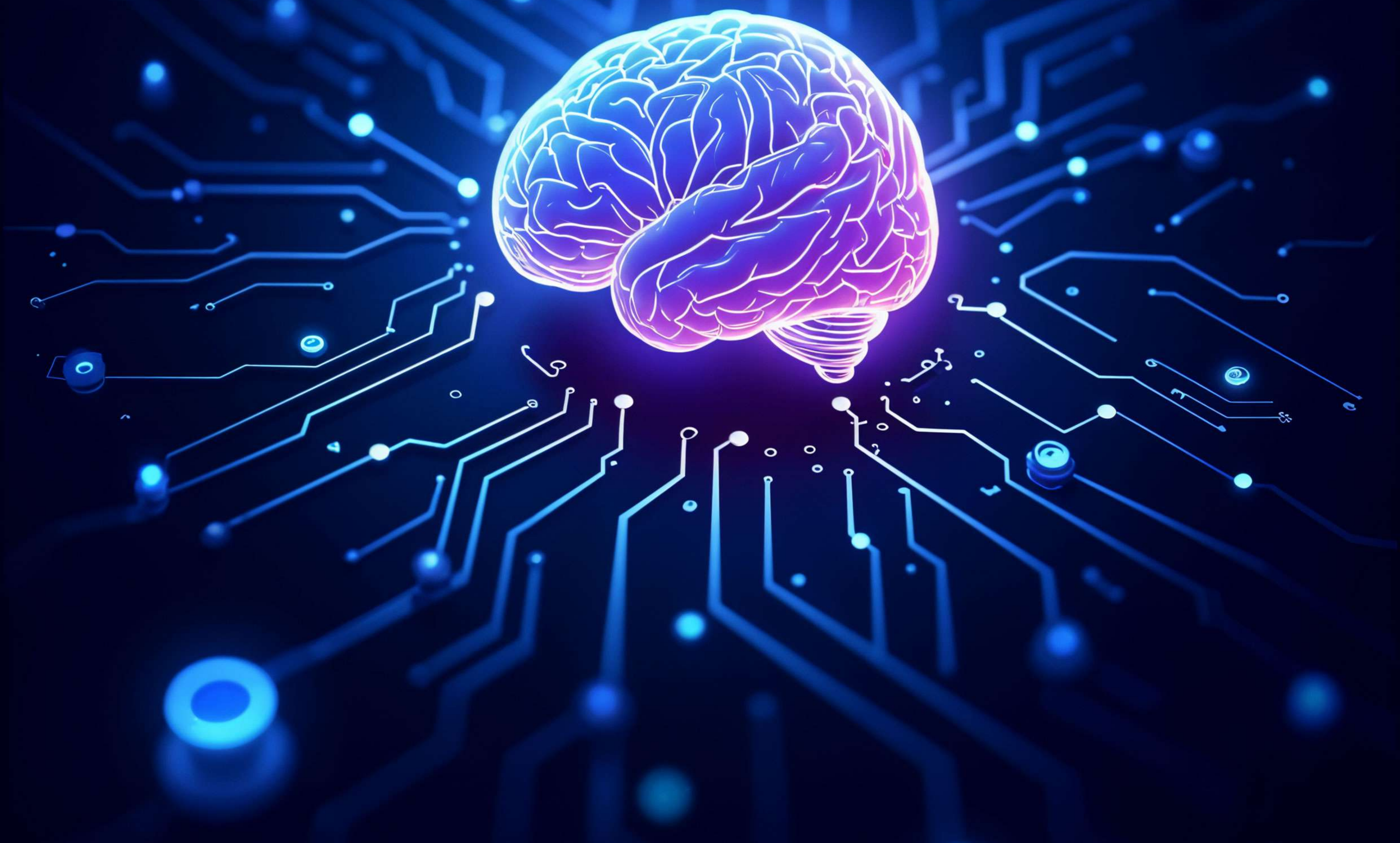

TOKENOMICS

The VRN token is the core utility and governance token of the VORN.AI ecosystem, designed to facilitate transactions, staking, rewards, and decentralized governance within the platform. The tokenomics model is structured to ensure long-term sustainability, fair distribution, and incentivized participation across all layers of the ecosystem.

VRN TOKEN UTILITY

The VRN token serves multiple purposes within the VORN.AI ecosystem, ensuring seamless interactions between AI-driven computing, decentralized infrastructure, and tokenized assets. Below are the primary utilities of the VRN token:

01

PAYMENTS & TRANSACTIONS

VRN tokens are the primary means of exchange within the ecosystem. Users utilize VRN tokens to:

- Pay for AI computing resources in the AI-Powered Compute Grid.
- Access tokenized energy credits in the AI-Optimized Energy Marketplace.
- Trade and invest in fractional real-world assets via the RWA Tokenization Platform.
- Use VRN for transaction fees, service payments, and network interactions.

02

STAKING & YIELD GENERATION

Users can stake VRN tokens to participate in various staking pools that generate passive income. The staking mechanism allows users to:

- Earn VRN token rewards for securing the network.
- Stake VRN alongside tokenized real-world assets (RWAs) for yield optimization.
- Participate in liquidity pools that enhance network functionality and incentives.

03

STAKING & YIELD GENERATION

VRN token holders have voting power in the AI-DAO Governance Model, ensuring community-driven decision-making. Governance functions include:

- Submitting and voting on network proposals.
- Participating in protocol upgrades, ecosystem expansion, and funding allocations.
- AI-assisted proposal filtering and decision automation for efficient governance.

04

LIQUIDITY & DEFI INTEGRATIONS

VRN tokens play a crucial role in DeFi, enabling users to:

- PProvide liquidity to decentralized exchanges (DEXs) and earn transaction fees.
- Collateralize tokenized RWAs for DeFi lending, enabling users to borrow against their assets.

05

INCENTIVES FOR CONTRIBUTORS & NODE OPERATORS

VRN tokens reward DePIN node operators and infrastructure providers who contribute computing power, storage, and renewable energy to the ecosystem. Incentives include:

- Compute providers earn VRN for offering GPU/CPU processing power.
- Energy producers earn VRN for supplying tokenized renewable energy.
- Storage node operators earn VRN for providing decentralized cloud storage.

The VRN token utility is designed to balance supply and demand, ensuring a sustainable and incentive-driven ecosystem that benefits both early adopters and long-term participants.

TOKEN DISTRIBUTION

The VRN tokenomics model ensures fair and strategic allocation of tokens across various stakeholders, ensuring long-term stability, decentralization, and network growth.

VRN Token Allocation Breakdown:

Allocation	Percentage	Purpose
Ecosystem & Rewards	30%	Incentives for staking, DePIN contributions, and governance participation.
Team & Advisors (Vested)	5%	Long-term commitment and strategic growth.
Public & Private Sales	35%	Fundraising for platform development and global adoption.
Infrastructure & Development	10%	Building and maintaining VORN.AI's core infrastructure.
Liquidity & Exchange Listings	20%	Ensuring smooth trading and market stability.
Total Supply	10,000,000,000 VRN	Fixed maximum supply to prevent inflation.

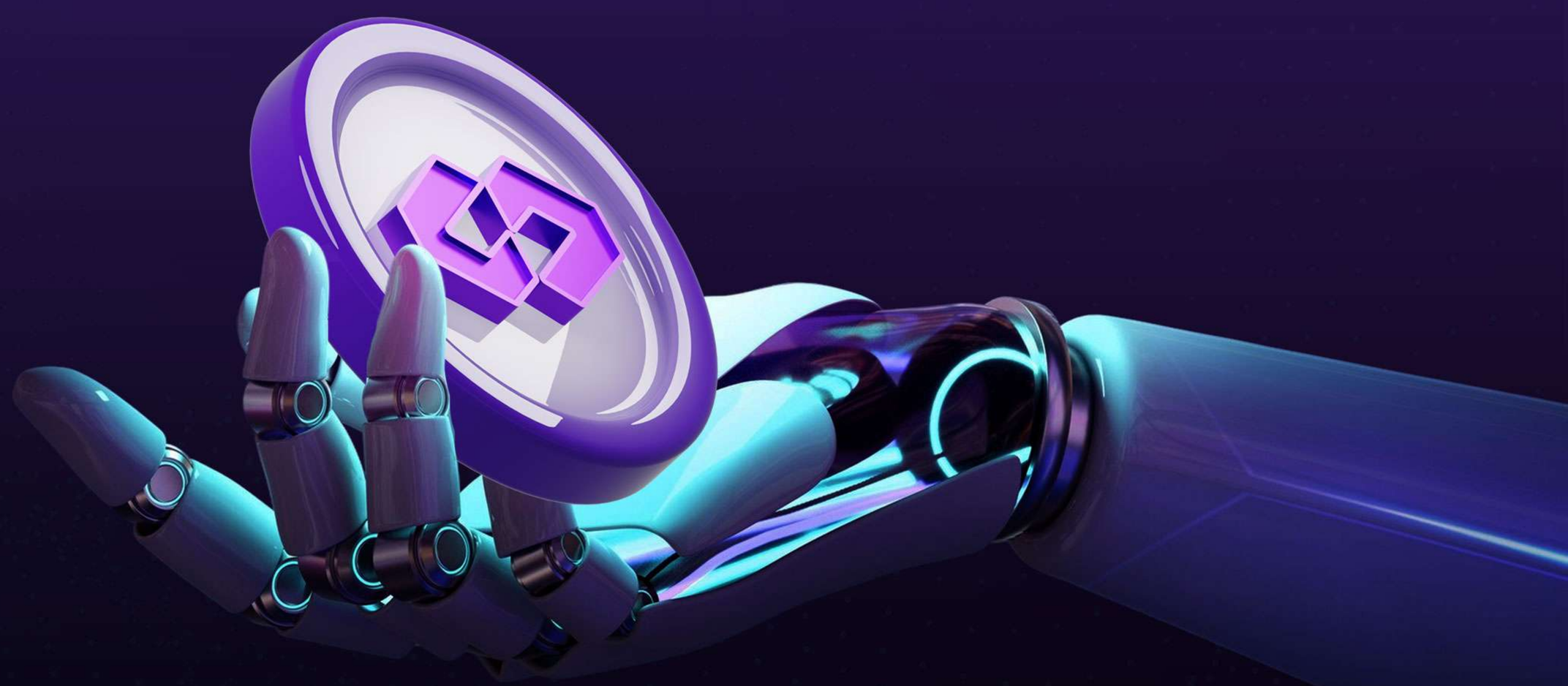

Ecosystem & Rewards (30%)

A significant portion of the VRN supply is dedicated to user incentives, staking rewards, and community participation. These rewards are distributed to:

Stakers and liquidity providers in the AI-powered yield optimization pools.

DePIN contributors providing computing power, storage, and energy.

Governance participant who actively engage in proposal voting.

Team & Advisors (Vested) (5%)

The allocation for founders, developers, and advisors is locked under a vesting schedule, ensuring long-term commitment to VORN.AI's success. Vesting prevents early dumping and ensures alignment with project growth.

Public & Private Sales (35%)

Private Sales Early-stage fundraising through strategic investors and institutions.

Public Sales Community token sales, ensuring broad and decentralized distribution of VRN tokens.

Funds raised are used for ecosystem expansion, security audits, and development.

Infrastructure & Development (10%)

This allocation supports the ongoing technical development, upgrades, and security enhancements of the VORN.AI platform. Funds are utilized for:

AI model enhancements and computing efficiency improvements.

Development of new DePIN-powered applications.

Integration of cross-chain functionalities and Layer 2 scaling solutions.

Liquidity & Exchange Listings (20%)

A dedicated portion of VRN tokens is allocated to maintain liquidity on decentralized and centralized exchanges. This ensures:

Sufficient trading volume to prevent market manipulation.

Seamless user experience for buying, selling, and swapping VRN.

Support for cross-chain interoperability and DeFi integrations.

Deflationary & Supply Control Mechanisms

To maintain long-term value and sustainability, VORN.AI incorporates supply control mechanisms, such as: ✅ Token Burns – A portion of transaction fees and AI service payments are periodically burned to reduce circulating supply. ✅ Staking Lockups – Long-term staking reduces available supply, enhancing scarcity. ✅ Ecosystem Utility Expansion – More use cases increase VRN token demand over time.

CONCLUSION

The VRN tokenomics model ensures that the VORN.AI ecosystem remains sustainable, decentralized, and incentive-driven. By balancing staking rewards, ecosystem growth, and governance participation, VRN supports a thriving digital economy powered by AI, DePIN, and RWA tokenization.

With a fixed supply of 10 billion VRN tokens, a deflationary model, and strategic allocation, the VORN.AI ecosystem is designed for long-term scalability and financial sustainability. 🚀

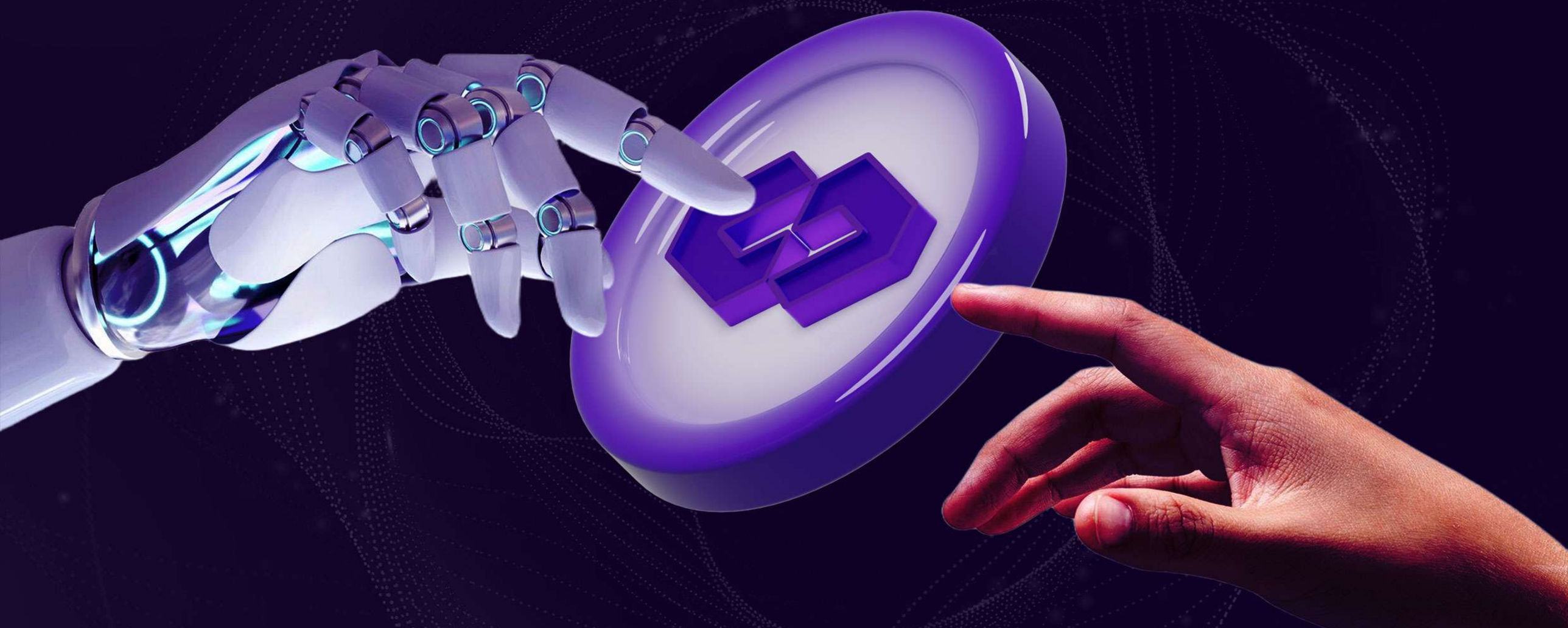

ROADMAP

The VORN.AI Roadmap outlines a four-phase development strategy, ensuring the project's gradual growth, security, and adoption. Each phase is designed to build upon the previous milestones, integrating AI, blockchain, and decentralized infrastructure into a fully operational ecosystem. The roadmap ensures technical robustness, community participation, and global scaling.

PHASE 1: RESEARCH & DEVELOPMENT

The first phase of the VORN.AI roadmap focuses on the research, conceptualization, and foundational development of the platform. This stage is crucial for defining the ecosystem's architecture, ensuring regulatory compliance, and fostering initial community engagement.

KEY MILESTONES:

- Market Research & Feasibility Analysis – A comprehensive study of AI, DePIN, and RWA tokenization to understand industry trends and user needs.
- Whitepaper Release – The publication of a detailed technical whitepaper outlining the platform's objectives, technology stack, and economic model.
- Tokenomics & VRN Token Design – Finalization of supply distribution, staking mechanisms, and ecosystem incentives.
- Technical Infrastructure Design – Development of smart contract architecture, AI integration protocols, and security frameworks.
- Community Building & Partnerships – Early outreach to developers, blockchain experts, and infrastructure providers to create a strong foundation for growth.

EXPECTED OUTCOMES:

- A well-defined ecosystem structure with clear technical and financial blueprints.
- Community onboarding with active engagement campaigns.
- Tokenomics & VRN Token Design – Finalization of supply distribution, staking mechanisms, and ecosystem incentives.
- Development of a prototype model for AI and DePIN integration.

PHASE 2: PROTOTYPE & TESTNET LAUNCH

The second phase focuses on the development and testing of VORN.AI's core functionalities, ensuring real-world applicability and security before the full mainnet launch.

KEY MILESTONES:

- AI Compute Grid Testnet Deployment – Launch of the first testnet for decentralized AI computing, enabling users to contribute and test compute nodes.
- RWA Tokenization Beta – Implementation of the first asset tokenization protocol, allowing real-world assets to be fractionalized and traded.
- DePIN Node Deployment – Initial integration of decentralized infrastructure nodes, including storage, energy, and computing providers.
- AI-DAO Governance Prototype – Deployment of a governance framework that allows AI-assisted voting and decision-making within the ecosystem.
- Smart Contract Security Audits – Comprehensive third-party audits and bug bounty programs to ensure platform security.
- Testnet Incentive Program – Community-driven testing where participants are rewarded in VRN tokens for reporting bugs and optimizing functionality.

EXPECTED OUTCOMES:

- A functional testnet environment for AI compute, DePIN, and RWA tokenization.
- User participation through incentivized beta testing.
- Identification and mitigation of security vulnerabilities before mainnet deployment.

PHASE 3: MAINNET LAUNCH & EXPANSION

The third phase marks the full deployment of the VORN.AI mainnet, bringing all core functionalities into a live operational environment. This stage also includes the expansion of staking mechanisms, ecosystem incentives, and tokenized asset trading.

KEY MILESTONES:

- Mainnet Deployment – The official launch of VORN.AI blockchain, allowing users to engage in AI compute, energy trading, and real-world asset tokenization.
- RWA Marketplace Launch – Full-scale marketplace activation, enabling seamless buying, selling, and staking of tokenized real-world assets.
- AI-Managed Staking Pools – Expansion of AI-driven staking mechanisms, optimizing yield farming, liquidity pools, and governance rewards.
- Energy Trading Platform Activation – Live trading of tokenized renewable energy, creating a decentralized P2P market for energy exchange.
- CEX & DEX Listings – Listing of VRN tokens on top centralized (CEX) and decentralized (DEX) exchanges, ensuring global liquidity.
- Ecosystem Incentive Programs – Initiation of staking, referral, and developer incentives to drive adoption.

EXPECTED OUTCOMES:

- A fully operational and scalable mainnet supporting decentralized AI computing, RWA trading, and energy tokenization.
- Real-world adoption of AI-driven staking, infrastructure contributions, and governance mechanisms.
- Strong liquidity and global accessibility for VRN tokens.

PHASE 4: SCALING & GLOBAL ADOPTION

The final phase focuses on scalability, cross-chain interoperability, and enterprise adoption, ensuring that VORN.AI achieves global recognition and mass adoption.

KEY MILESTONES:

- AI Model & Data Marketplace – Launch of a marketplace for AI models and datasets, enabling developers to train, sell, and deploy AI solutions.
- Cross-Chain Compatibility – Integration with major blockchain networks such as Ethereum, Solana, and Binance Smart Chain, ensuring seamless asset interoperability.
- Layer 2 Scaling Solutions – Implementation of Layer 2 scaling to enhance transaction speed and cost-efficiency.
- Enterprise Partnerships – Onboarding of large-scale enterprises, AI startups, and research institutions for infrastructure and AI model contributions.
- Global Outreach & Regulatory Compliance – Expansion into multiple regions, ensuring compliance with local financial and technological regulations.

EXPECTED OUTCOMES:

- Mass adoption and enterprise-level integrations.
- Enhanced cross-chain connectivity, boosting scalability and liquidity.
- Establishment of VORN.AI as a leading AI-DePIN-RWA blockchain ecosystem.

CONCLUSION

The VORN.AI roadmap is strategically designed to scale decentralized AI computing, tokenized asset trading, and energy markets while ensuring security, accessibility, and global adoption. Each phase builds upon the previous to create a fully functional and AI-optimized decentralized ecosystem.

By leveraging AI, DePIN, and blockchain technology, VORN.AI is set to revolutionize the future of decentralized finance, AI-driven computing, and real-world asset tokenization.

SECURITY & COMPLIANCE

Security and compliance are critical pillars of the VORN.AI ecosystem, ensuring that the platform operates with robust protection against cyber threats, regulatory transparency, and adherence to international standards. By integrating advanced AI-driven security measures, smart contract audits, and regulatory compliance frameworks, VORN.AI aims to provide a safe, trustworthy, and fully decentralized ecosystem for all users.

SMART CONTRACT SECURITY

MULTI-LAYER SMART CONTRACT AUDITS

VORN.AI employs third-party security audits to ensure flawless execution of smart contracts.

These audits focus on:

- Identifying vulnerabilities in smart contract code.
- Preventing exploits such as reentrancy attacks, flash loan exploits, and front-running issues.
- Ensuring secure transaction processing and smart contract automation.

AI-POWERED THREAT DETECTION

VORN.AI integrates machine learning and AI algorithms to detect unusual behavior, prevent fraud, and mitigate cyber threats in real-time. Key AI-driven security measures include:

- Behavioral anomaly detection to flag suspicious transactions.
- Automated fraud monitoring in AI-staking pools and RWA trading.
- AI-driven security alerts for unauthorized access attempts or exploits.

BUG BOUNTY PROGRAMS

To further strengthen security, VORN.AI encourages developers and ethical hackers to participate in bug bounty programs, where they are rewarded for discovering vulnerabilities before malicious actors do.

DATA PRIVACY & DECENTRALIZED IDENTITY (DID)

DECENTRALIZED IDENTITY MANAGEMENT

VORN.AI leverages Decentralized Identity (DID) solutions to provide users with secure and anonymous access to the platform. This ensures:

- Users have full control over their identity data.
- No centralized authority can manipulate or misuse user information.
- Enhanced security against identity theft and impersonation.

PRIVACY-PRESERVING AI MODELS

VORN.AI's AI models operate with zero-knowledge proofs (ZKPs) and homomorphic encryption, ensuring that:

- Data privacy is maintained while performing AI computations.
- Sensitive user data is never exposed or stored on a central server.
- Only permissioned entities can interact with personal and transactional data.

GDPR & GLOBAL REGULATORY COMPLIANCE

VORN.AI is built to comply with global data protection regulations, including:

- General Data Protection Regulation (GDPR) for European users.
- California Consumer Privacy Act (CCPA) for U.S. residents.
- Financial Action Task Force (FATF) guidelines to prevent money laundering and illicit financing.

By integrating AI-driven security measures and adhering to regulatory frameworks, VORN.AI ensures complete transparency, user protection, and long-term sustainability.

CONCLUSION

The VORN.AI ecosystem represents the future of AI-powered decentralized computing, real-world asset tokenization, and infrastructure decentralization. By integrating AI, DePIN, and RWA tokenization, VORN.AI is set to revolutionize the way individuals and businesses interact with AI compute power, tokenized assets, and decentralized governance.

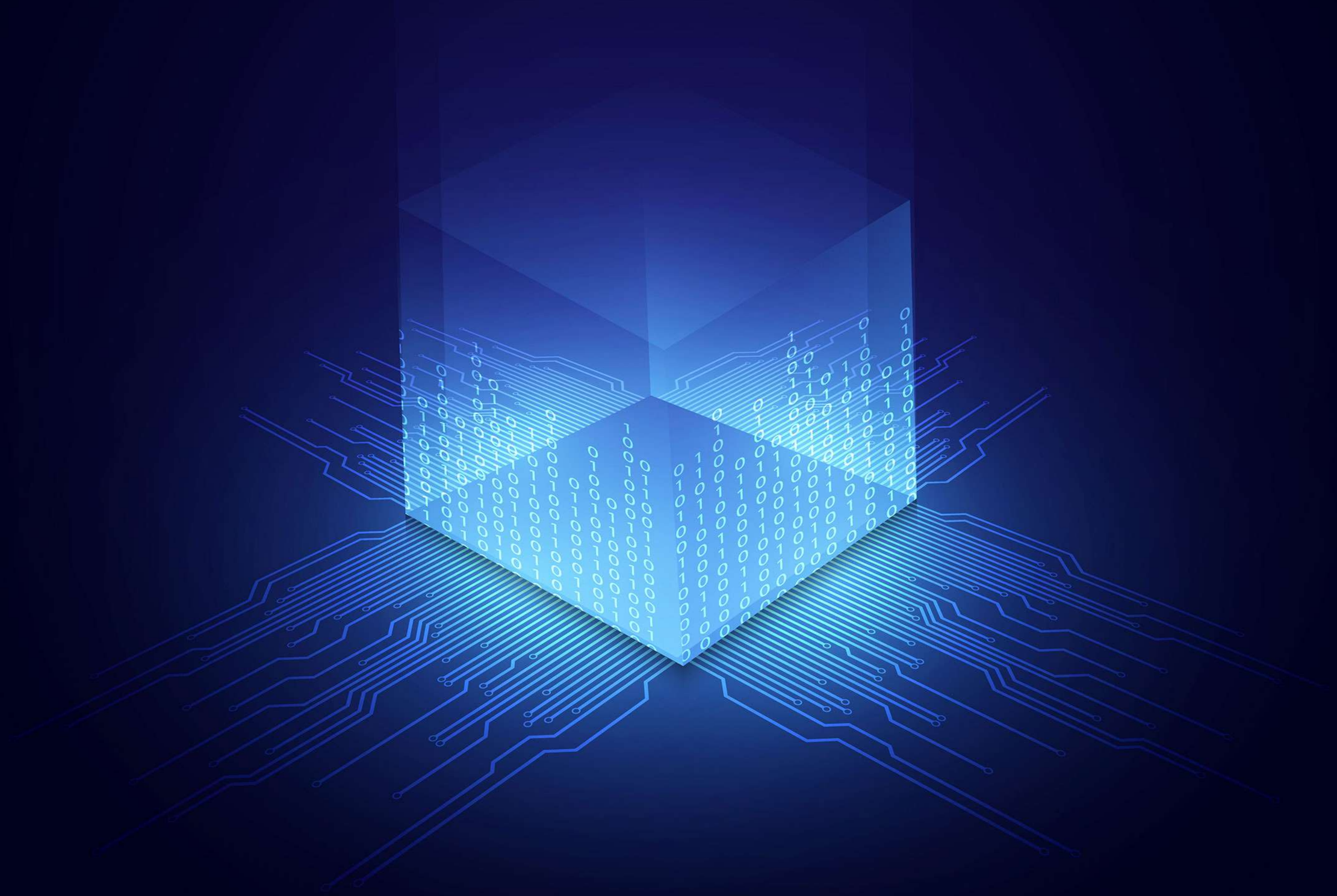

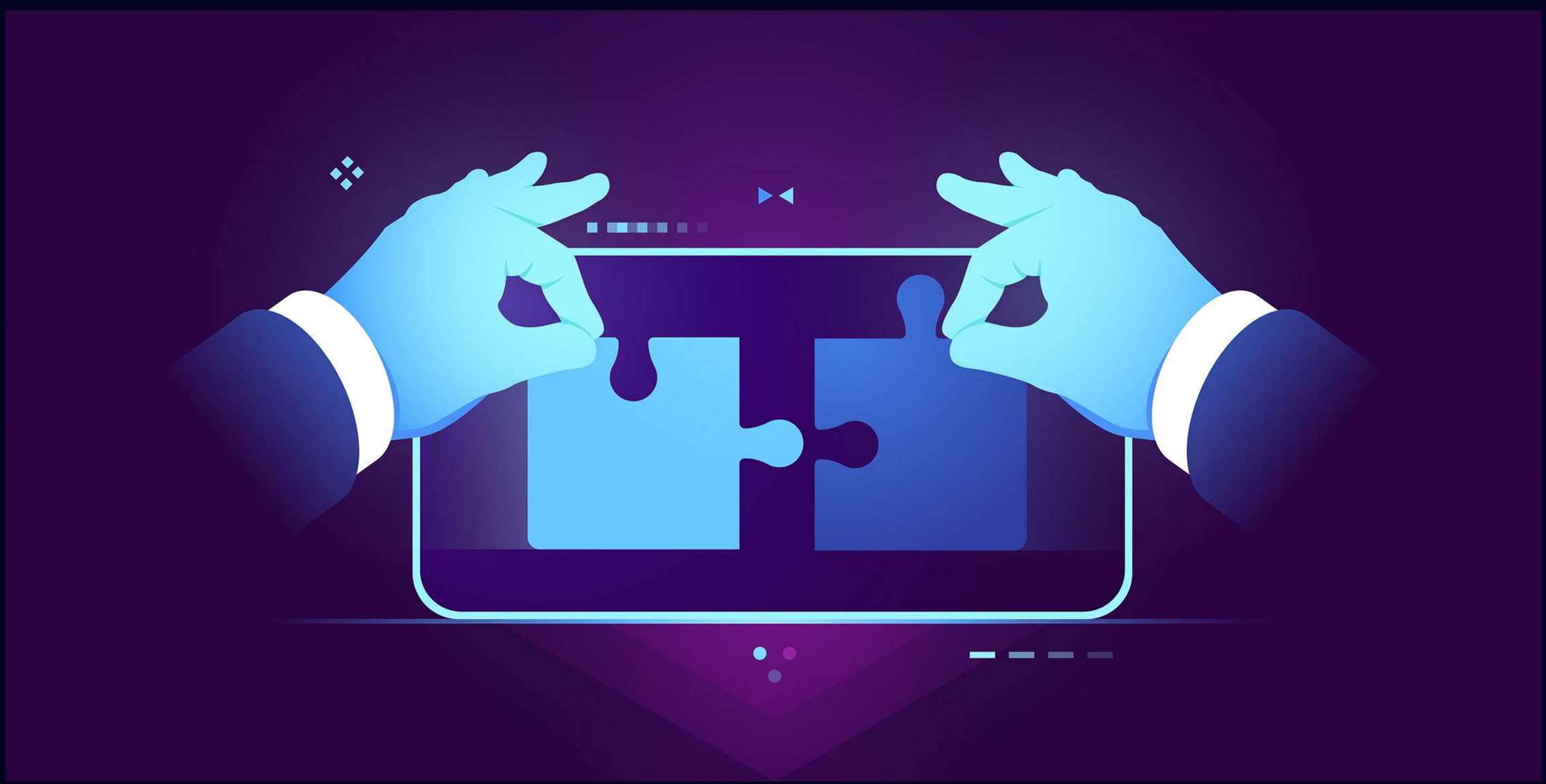

KEY TAKEAWAYS

✅ AI-Powered Compute Grid democratizes access to decentralized AI processing.

✅ AI-Optimized Energy Marketplace transforms peer-to-peer energy trading.

✅ AI-Powered Yield Optimization ensures sustainable staking rewards and DeFi integrations.

✅ RWA Tokenization Platform allows for fractional ownership of real-world assets.

✅ AI-DAO Governance empowers community-driven decision-making and scalability.

FUTURE OUTLOOK

With a focus on scalability, enterprise adoption, and cross-chain integration, VORN.AI is poised to become a leading force in AI, blockchain, and decentralized finance. Future developments include:

- ✅ AI-driven investment and risk assessment tools.
- ✅ Integration with major Layer-2 scaling solutions for enhanced network efficiency.
- ✅ Expansion of global partnerships with AI research institutions, enterprises, and DeFi platforms.

FINAL WORDS

VORN.AI is more than just a blockchain project—it is an intelligent, self-sustaining digital economy that combines AI, decentralized infrastructure, and real-world assets into a unified, scalable, and community-driven ecosystem.

With cutting-edge AI security, governance, and tokenomics, VORN.AI is at the forefront of the next decentralized revolution, paving the way for a trustless, secure, and accessible future in AI-driven economies.

JOIN VORN.AI AND BE PART OF THE DECENTRALIZED AI REVOLUTION!

FOLLOW US

Website
https://www.vorn.ai

Telegram
https://t.me/vorn_ai

Twitter/X
https://x.com/vorn_ai

Medium
https://vornai.medium.com

Github
https://github.com/vornai

Link Tree
https://linktr.ee/vornai