PRODRIVE COMPLIANCE

HEAVY VEHICLE SAFETY MANAGEMENT SYSTEM

PREPARED FOR:

ProDrive Compliance Group Pty Ltd

PREPARED BY:

ProDrive Compliance

1 Introduction....6
2 Scope....6
3 Executive Due Diligence Duty....6
3 Normative References....10
4 Terms & Definitions....10
5 About the Organisation....10
5.1 Introduction & Purpose....10
6 Structure & leadership....12
6.1 Consultation And Grievance Statement....12
6.1.1 Mobile Phone, Computer And Social Media Statement....12
6.2 Organisational Structure....13
6.3 Roles & Responsibilities....13
6.3.1 Director (CEO)....13
6.3.2 Transport Manager (Scheduler/Allocator)....14
6.3.3 Workers (Staff Or Employees)....15
6.3.4 Administration Staff & Record keepers....15
6.3.5 External Suppliers....15
6.3.6 Definition of Competent, Responsible or Qualified Person....16
7 Planning & assessment....16
7.1 Business Objectives And Strategies....16
7.2 Risk Assessments....17
7.2.1 Risk Assessment Register....17
7.2.2 Detailed Risk Assessment....20
7.2.3 Risk Assessment Matrix....20
7.2.4 Priority Action Matrix....21
7.3 Hazard Controls....21
7.3.1 Controls (Hierarchy Of Controls)....22
7.3.2 Safe Entry & Exit From Vehicles And Equipment....22
7.3.3 Safe Manual Handling Techniques....22
8 Resources & support....23
8.1 Resources – People....23
8.1.1 Recruitment & Selection....23
8.1.1.1 Recruitment Summary....23
8.1.1.2 Preliminary Employment Process....23
8.1.1.3 Secondary Employment Process....24
8.1.2 Worker Obligations....24
8.1.2.1 Worker Licences And Infringements....24
8.1.2.2 Company Image....25
8.1.2.3 Work Diaries And Documentation....25
8.1.2.4 Personal Protective Equipment....26
8.1.2.5 Mobile Phones, Smart Phones & Ipads....26

8.1.2.6 Passengers....26
8.1.3 Disciplinary Procedure....26
8.1.3.1 Definitions....27
8.1.3.2 Avoidance Of Disputes....27
8.1.3.3 Definition Of Disciplinary Categories....27
8.1.3.4 Counselling....28
8.1.3.5 Formal Warning....28
8.1.3.6 Repetition Of Misdemeanours After Lapse Of Warnings....28
8.2 Resources – Plant Equipment & Infrastructure....29
8.2.1 Pre-Trip Inspections....29
8.2.2 Daily Check Inspection List....29
8.2.3 Maintenance Schedule Frequency....30
8.2.4 Fault Reporting....31
8.2.4.1 Identifying Faults....31
8.2.4.2 Assessment Of Fault Repairs....31
8.2.4.3 Corrective Actions For Faults....31
8.2.4.4 Out Of Service....32
8.2.5 Tampering With Equipment....32
8.2.6 Speed Limiters....33
8.3 Training & Education....33
8.3.1 Training Needs....33
8.3.2 Training Responsibilities....34
8.3.3 Skills Assessment....34
8.3.4 Task Related Training....34
8.3.5 Recognition Of Prior Learning And Competency....34
8.3.6 Driver Assessments....35
8.4 Awareness....35
8.4.1 Company Induction Process....35
8.5 Communication....36
8.5.1 Internal Communication....36
8.5.2 External Communication....36
8.6 Records & Documentation....36
8.6.1 Document and Records Management....36
8.6.2 Access To This Manual....36
8.6.3 Distribution Of Controlled Copies....37
8.6.4 Document Security And Data Change....37
8.6.5 Records To Be Maintained....37
9 Operations....38
9.1 Mass And Dimensions....38
9.1.1 Route Compliance & Unauthorised Deviation....38
9.1.2 Mass Limits And Dimensions....39
9.1.3 Axle & Gross Mass Limits Table....39
9.1.4 Related Access Instruments....41
9.1.5 Dimension Requirements....41
9.1.5.1 General Dimensions....41

9.1.5.2 Class 2 Vehicle/Combination Dimensions....42
9.1.6 Vehicle Asset Standards....42
9.2 Fuel Consumption/Vehicle Monitoring....42
9.3 Driver Fatigue Management Plan....43
9.3.1 Introduction....43
9.3.2 Definitions....43
9.3.3 DFMP Responsibilities....43
9.3.4 Planning....44
9.3.4.1 Scheduling & Rostering....44
9.3.4.2 Fatigue Risk Assessments....45
9.3.4.3 Tables & Planners....45
9.3.4.4 Definition Of Work And Rest Time....47
9.3.4.5 National Driver Work Diary....47
9.3.5 Fatigue Knowledge & Awareness....49
9.3.6 Fitness For Duty....49
9.3.6.1 Medical Conditions....49
9.3.6.2 Fitness For Duty Assessments....49
9.3.6.3 Fit For Duty....50
9.3.6.4 Non-Negative Result....50
9.3.6.5 Interview And Disciplinary Process....51
9.3.6.6 Company Vehicles....51
9.3.6.7 Privacy....51
9.3.7 Monitoring Work And Rest Time....51
9.4 Power Line Awareness....52
9.5 Speeding....53
9.6 Load Restraint....53
9.7 Tailgating & On-Road Behaviour....53
9.8 Seat Belts....54
9.9 Ancillary Gear....54
9.10 Engine Brake Use....54
9.11 Fuelling Trucks....54
9.12 Location/Project Safety....54
9.12.1 External Site Procedures....55
9.13 Environmental Awareness....55
9.14 Emergency Preparedness & Response....55
9.14.1 Introduction....55
9.14.2 Identify Potential Emergencies....56
9.14.3 Emergency Planning And Resource Provision....56
9.14.4 Inspection, Testing And Maintenance Of Emergency Equipment....56
9.14.5 Training....56
9.14.6 Emergency Response Personnel....57
9.14.7 Emergency Response Procedure....57
10 Performance evaluation....58
10.1 Audits And Internal Reviews....58
11 Improvement....58

11.1.1 Scope.....58
11.1.2 Responsibilities.....59
11.1.3 Communication Of Non-Conformances And Corrective Actions.....59
11.2 Incident and Non-Conformance Reporting and Investigation.....59
11.3 Corrective Actions.....59
11.4 Continuous Improvement.....60
11.4.1 NHVAS & Notifiable Occurrence Reporting.....60
11.4.2 Incident Investigation & Analysis.....61
11.4.3 Motor Vehicle Accident Response Procedure.....61
12 Metrics.....61
13 Amendment register.....62
14 Appendix A – Drug & Alcohol Procedure.....63
14.1 Purpose.....63
14.2 Scope.....63
14.3 Responsibility.....64
14.4 Definitions.....65
14.5 Procedure.....66
15. Employee acknowledgement.....69

1 Introduction

The introduction into this Heavy Vehicle Safety Management System is required to assist Micro Comp. Pty Ltd to clearly demonstrate its intent and how the business structure supports the obligations aligned with the Hevay Vehicle National Law and Chain of Responsibility in the day-to-day business operations. Within the content of the Heavy Vehicle Safety Management System, there shall be several abbreviations, references used, and clarification on these is referred to in sections 2 & 3, Definitions and References, to assist all users.

The Heavy Vehicle Safety Management System defines our intended processes, communicates the content and business structure and is in parallel with the standards of ISO 9001 (Quality), AS/NZS ISO 45001:2018 (OHS), ISO 14001 (Environmental) and ISO 31000 (Risk Management). This Management System Manual and supporting procedures, forms, and work instructions are formally documented and relevant to the industry within which Micro Comp. Pty Ltd conducts its business operations. Micro Comp. Pty Ltd is referred to within the Heavy Vehicle Safety Management System and supporting documents as Micro Comp..

This manual intends to ensure that all persons directly reporting to the management know that the documented process exists and are controlled.

2 Scope

Within the content and aligned with the supporting procedures, instruction, training and forms, we reference the applicable current statutory and road laws that apply. This systematic approach is evidence that Micro Comp. has used such resources with the intent to ensure safety throughout all transport activities. Under Chain of Responsibility (CoR), all parties who have control or influence over the transport or operational tasks may be deemed responsible for not complying with and for breaches of these laws. All parties must do all that is reasonably practicable to prevent violations of mass, dimension, loading, speed, and fatigue laws. Under the Heavy Vehicle National Law (HVNL), multiple parties may be responsible for offences committed in any operation where heavy vehicle operations and other auxiliary providers may become liable. A person may be a party in the supply chain in more than one way, and legal liability can apply to their actions, inactions and demands.

3 Executive Due Diligence Duty

Who is an executive?

The term 'executive' includes an executive officer, a manager or another person who takes part in the management of a business. It also includes a director of a company and a partner in a partnership.

If you are an executive of a business that is a party in the Chain of Responsibility (CoR), you have what is known as a due diligence duty.

As an executive, you must exercise due diligence to ensure that the business complies with its primary duty. (The duty also applies to other safety duty provisions in the HVNL).

What does due diligence mean?

Exercising due diligence means:

- getting and maintaining knowledge about carrying out transport activities safely
- understanding the nature of the business's transport activities, including the hazards and risks of those activities
- ensuring the business has, and uses, the resources needed to eliminate or minimise the hazards and risks created by its transport activities
- ensuring the business has, and uses, processes to eliminate or minimise the hazards and risks created by its transport activities - and that information about hazards, risks and incidents is received, considered and responded to quickly.

Safety duty provisions in the HVNL

The term 'safety duty' means 18 specific provisions of the law, including the primary duty. To comply with the due diligence duty, an executive must exercise due diligence in relation to each of these provisions.

The safety duty provisions in the HVNL relate to:

- Chain of Responsibility
- Primary duty (s26C)
- Prohibited requests and contracts (s26E)
- Unsafe vehicles
- Use of unsafe vehicles (s89)
- Speed limiter tampering (s93)
- Exemptions and authorisations
- Breach of condition of notice or permit (s129)
- Using a Class 2 heavy vehicle without authorisation (s137)
- Breach of condition of Class 2 heavy vehicle authorisation (s150)
- Using a restricted access vehicle without authorisation (s153A)
- False or misleading information
- False or misleading transport documentation for goods (s186)
- False or misleading container weight declaration (s187)
- Tampering with electronic recording systems
- Tamper with approved electronic recording system (s335)
- Permit tampering with approved electronic recording system (s336, s337)
- Tamper with approved intelligent transport system (s454)
- Fatigue accreditation
- Breach condition of BFM or AFM accreditation (s467)
- Requirements for operator with heavy vehicle accreditation (s470)
- Compliance with orders
- Contravene supervisory intervention order (s604)
- Contravene prohibition order (s610)

Note: An executive exercising due diligence to meet the business's primary duty obligation should already have identified, and be managing, most of these requirements. But they should also make sure that each one is properly addressed in the SMS or other system implemented in the business.

Executive Officers' liability

As an executive, you may also be liable for selected offences committed by your business if you knowingly authorised or permitted the conduct that constituted the offence. The list of offences is in Schedule 4 of the HVNL.

This form of liability is based on common law principles and is similar to provisions incorporated in many other legislative schemes. It is distinct from liability for failing to exercise due diligence.

Executives should also be aware of the provisions in Schedule 4 and ensure themselves that their business practices would not authorise or permit employees to breach any of them.

Note: With the exception of s26C, all of the 'Safety Duty' provisions are also found in Schedule 4. (Sections 636 - 638, Schedule 4)

Parties in the supply chain

Each party in the chain of responsibility for a heavy vehicle must ensure, so far as is reasonably practicable, the safety of the party's transport activities relating to the vehicle.. A party may include any person who can influence or control the transport chain, such as:

- Corporations, partnerships, unincorporated associations or other bodies corporate
- Employers and company directors
- Consignors/senders and consignees/receivers of the goods for transport
- Exporters and importers
- Primary producers
- Contracted and subcontracted Drivers
- Prime contractors of drivers
- Operators of a transport company
- Schedulers of goods or passengers for transport, and the schedulers or allocators of drivers
- Loaders and unloaders of goods
- Loading managers (loading/unloading supervisors, or managers of the premises where this occurs).

How CoR breaches are investigated

Road authorities can conduct CoR investigations into your business practices and systems to see how effectively your legal obligations are managed. Investigations may involve examining, reviewing, and assessing your records, policies, procedures, and business documents to determine whether your freight or supply chain operations comply with the law.

What happens in a CoR Investigation?

A CoR investigation can start the moment intelligence data or information is received that indicates that a party in the supply chain is posing a safety risk. A CoR investigation could happen after an event like a crash, roadside intercept, or simply during planned compliance operations.

What are the penalties?

If you are in breach of CoR obligations, several actions or penalties may be taken against you, depending on the severity of your violation.

You may, for example, be subject to:

- Warnings/education
- Improvement notices
- Enforceable Undertakings
- Court imposed fines
- Supervisory Intervention Orders
- Road Compensation Orders
- Commercial Benefits Orders
- Prohibition Orders
- Licensing and registration sanctions

Have you taken reasonable steps?

Under the HVNL, you will comply with your CoR obligations so long as you have done all that is reasonably practicable to prevent a breach. Courts will recognise that the duties of parties are personal responsibilities and cannot be delegated to others. Every person in the chain must be satisfied that every vehicle, every load, and every driver is compliant on every journey. For a defence to be successful, all reasonable steps must have been taken by every party, not just some.

All parties involved in road transport with heavy vehicles as a tool or resource as part of your business are a part of the 'Chain of Responsibility'. This includes Consignors, Clients, Schedulers, Managers, Loaders and Receivers. As a transport provider or business operator, Micro Comp. is committed to maintaining Chain of Responsibility practices and procedures to ensure ongoing compliance with this legislation.

Management, Operations/Schedulers/Managers

Must ensure that all reasonable steps have been taken or applied to:

- Engaged staff, workers/persons, contractors are aware of the required compliance obligations to be suitably selected to perform the task either on a permanent or part-time basis
- Vehicles and equipment do not exceed mass or dimension limits when scheduling loads or travelling on vehicle-specific routes
- Providing appropriate restraint equipment and loads are restrained appropriately by competent persons and processes
- Records are kept and secured, and all records of business-related activity, purchasing, maintenance, repairs, work-related or driving hours (including rest times) are recorded and reviewed
- Delays encountered during a trip, process, loading and unloading is assessed and alternate arrangements are made and communicated as required
- Vehicles and equipment are within their allowed mass, dimension and loading capacities through the approved process, workers are well-managed, and safety is a critical focus in every task and system process
- Performing business activities with the knowledge of all known risks and an awareness of other risks which are identified through a formal reporting process
- Conducting periodic reviews of the business activities, and any reoccurrence of incidents of issues are known, and controls applied

Worker [Heavy Vehicle Driver] or Person

Must ensure that all reasonable steps have been taken or applied to:

- You are Fit for Duty, competent, have been provided training, information and resources that are required to perform the task safely
- Your vehicle or equipment does not exceed mass limits, and an axle weight verification is conducted before accessing or operating on any public roadway
- Your vehicle, equipment, and loads do not exceed dimension or mass limits. The control of loading is your responsibility, utilising clear communication to loaders when you reach your allowable weights
- Appropriately restrain your load or equipment with suitable restraining equipment and follow the safe operating procedure of load restraining
- Conduct a pre-trip inspection of this vehicle and record this process and report any required repairs of faults found through this process. Additional inspections will be completed throughout the day as required and faults reported
- Operate the vehicle and trailing unit/s as per manufactures instruction and knowledge of the safe operation
- Part-take in training and provide feedback of any workplace issue that may negatively impact the company, equipment, or persons

Consignor/Receiver

Ensure goods carried on your behalf:

- Engage suitable suppliers to perform any service are competent and legally able to perform the task as required, with consideration to Fatigue and other influences

- Do not exceed vehicle dimension limits, and goods provided are prepared with consideration of the load type and movement during transport
- Do not exceed vehicle mass limits when in control of the loading process
- Goods and materials are appropriately secured to the vehicle or covered appropriately
- A suitable safe area is provided to allow any worker or persons to conduct their work safely and with consideration of the environment
- Information about the goods or materials to be provided, as required, to ensure conformance to legislative requirements

Loaders/Packers

Ensure that a vehicle's load, part thereof or placement of any items:

- Do not exceed vehicle dimension limits, and goods provided are prepared with consideration of the load type and movement during transport
- Does not exceed vehicle mass limits when placing goods or materials
- The load is placed in a way that it does not become unstable, move or fall off the vehicle
- Documents about the vehicle's load are not false or misleading and provided as evidence of load type
- Any loaded materials do not cause the gross weight or safety approval rating to be exceeded
- Loading is conducted with safety considered as a priority

3 Normative References

This document is structured to be compatible with the Micro Comp. SHEQ Integrated Management System Manual. Several other references are noted within the document and may be extended as required to the process or business operations.

4 Terms & Definitions

Definitions within this document and related procedures are explained below:

WH&S - Workplace Health and Safety Act 2011

SWMS – Safe Work Method Statement

NHVR – National Heavy Vehicle Regulator

HVNL – Heavy Vehicle National Law

CoR – Chain of Responsibility

FFD – Fitness for Duty

Worker- An employee in any specific capacity of the company or as the same by a subcontractor

5 About the Organisation

5.1 Introduction & Purpose

The Micro Comp. business operates from its head office in Sydney, Sydney, SA, 1000 & vehicles are held at this location. Management of Micro Comp. is dedicated to providing all staff and workers within the business with training, knowledge and, as far as is reasonable, a safe workplace without risks to their health and safety and the environment.

This Heavy Vehicle Safety Management System has been substantially reviewed and continuously developed to provide guidance and information for staff, workers and others employed directly or indirectly by Micro Comp..

All staff and workers will have the opportunity to participate through consultation. When delivered and part of the team, this shall be communicated in the structured company induction process. Induction with consultation is a process which when presented/delivered, shares the knowledge of management across all facets of the business operations, and the depth of experience contained.

All staff and workers directly or indirectly employed by Micro Comp. must be inducted into the companies Heavy Vehicle Safety Management System and all aligned processes reflective of the responsibilities of their engagement. On the completion of this activity, the physical resources in either hard or electronic copy are available at the point of use, intended to be a resource that is ongoing under a review process.

Specifically, in the induction, all new staff or workers and the delivery of role-specific resources, all of which are organised to deliver a quality company induction process, will include such items as;

- The location of all required safety resources and emergency evacuation procedures and assigned Incident Response person per area (when needed), including the assembly point for the location
- The known risks associated with all operations and processes as conducted
- Location/s tour including observations of the day-to-day operational activities, the risks within the location and equipment used across the business in these processes
- Detailed session to explain the company's history and the objectives and targets as set by management and how all staff and workers can contribute
- The documented resources of Micro Comp. systems, processes, and each person's involvement as aligned to their role tasks
- The opportunity to improve and contribute to the existing systematic processes as part of the continual improvement of the systems

Management will communicate our position by displaying policies, statements, training, and other information channels within the business. This transparency is a formal process of communication to any person of our commitment to our valued staff, workers and any casual or regular visitors to our facilities or conducting work in our business.

The Director or nominated person of Micro Comp. does offer this commitment and the availability of appropriate resources to be in place and support the staff and workers in the business operations as they conduct their daily duties. As an influence, the evolving statutory obligations, applicable regulations and laws are continuously observed as the compliance boundaries. They are to be adhered to within the business operations, as supported by the Director or nominated person.

Micro Comp. has created and will continue to improve and review this Heavy Vehicle Safety Management System. Additionally improved and reviewed are all related documents are referenced and collectively presented and used internally for multiple purposes. This Heavy Vehicle Safety Management System serves as an essential resource and, aligned with supporting resource documents, is formulated to be referenced and used within the business activities by staff and workers and shared with our valued clients.

Management of the business reserves the copyright of this Heavy Vehicle Safety Management System in any revision; this document contains and references sensitive intellectual company information and content to be partially shared with staff and workers directly. **Do not** under any circumstances allow the copying of this document or related documents or offer it to people outside of this business.

6 Structure & leadership

6.1 Consultation And Grievance Statement

Micro Comp. recognises that an open and continuous dialogue with staff and workers is the best way to achieve a safe, harmonious, and productive workplace to benefit staff members and workers and the business. Consultation on safety, operations, and general business practices form a crucial part of management commitments.

As a business, direct consultation with employees, in the form of an open-door policy, combined with regular toolbox talks, is the consultation method identified as the most appropriate.

Staff members and workers are expected to engage with management during toolbox talks openly and honestly. Management commits to giving issues raised in consultation due consideration and providing workers feedback on business and risk management decisions.

Suppose any staff member or worker has a concern or grievance with business practices, the management, or another worker. In that case, these should be raised with the staff members or employees' immediate supervisor or the next appropriate person in the Micro Comp. organisational structure. All grievances will be treated seriously and confidentially, as far as is possible for the business to establish the facts and address the issue.

Staff members and workers will utilise these consultation and grievance provisions rather than gossip, confrontation or withdrawal from the engagement process. Any departure from these expectations and procedures outlined in the Micro Comp. Heavy Vehicle Safety Management System will be treated seriously by the management within the business.

All such breaches elevated will be investigated and may result in retraining, performance management, contract dissolution or dismissal and referral to the police as appropriate.

6.1.1 Mobile Phone, Computer And Social Media Statement

Micro Comp. utilises and engages with technology, including mobile phones, computers and social media, in the day to day operation of the business. The business expects that workers will engage with and utilise these technologies legally and ethically.

Use of personal mobile phones and accessing personal websites during work hours are to be kept to a minimum and business-appropriate content. Excessive personal mobile phone use or usage of computers/internet during work hours is a breach of the employment conditions or engagement, and actions will be taken at the discretion of management.

The use of mobile phones as and when provided by the company are controlled and monitored. The use of provided resources by the business for business-related purposes does not constitute a breach of this statement. However, management's expectation shall always remain that ANY content stored, sent, received and otherwise viewed on these devices is to be appropriate and not in any way detrimental to any person, client or part of the business or its activities. Any suspected breach will proceed to an investigation and formal report process until a conclusion is met.

The use of many electronic devices, including mobile phones and in-vehicle devices used during driving operations, has additional restrictions under the law. The legal requirements are outlined in the Micro Comp. Heavy Vehicle Safety Management System, and any person must adhere to the law when using any device.

Social media sites allow the dispersed sharing of information for numerous purposes. All staff and workers are reminded that it is not acceptable to post anything work-related. Any photos, assets, processes, post comments directly about the company, clients, or persons working within or associates of the company are examples of unacceptable posts. Additionally, posts about the business, direct or indirect, colleagues or the Micro Comp. business, management, clients or sites fall under this restriction. Posting or distributing SMS containing such items as abovementioned will not be accepted by company management. Therefore, management deems this as intolerable and considers this as unacceptable conduct, and action taken may lead to the termination of employment.

Unacceptable conduct includes but is not limited to posts on social media sites of a confidential or antagonistic nature. Such behaviour may constitute misconduct or even breach the bullying, discrimination and harassment laws. The company withholds the right to referral to the police and may terminate employment after investigating the misconduct.

6.2 Organisational Structure

This organisational chart is a summary of the hierarchy within the Micro Comp. business operations.

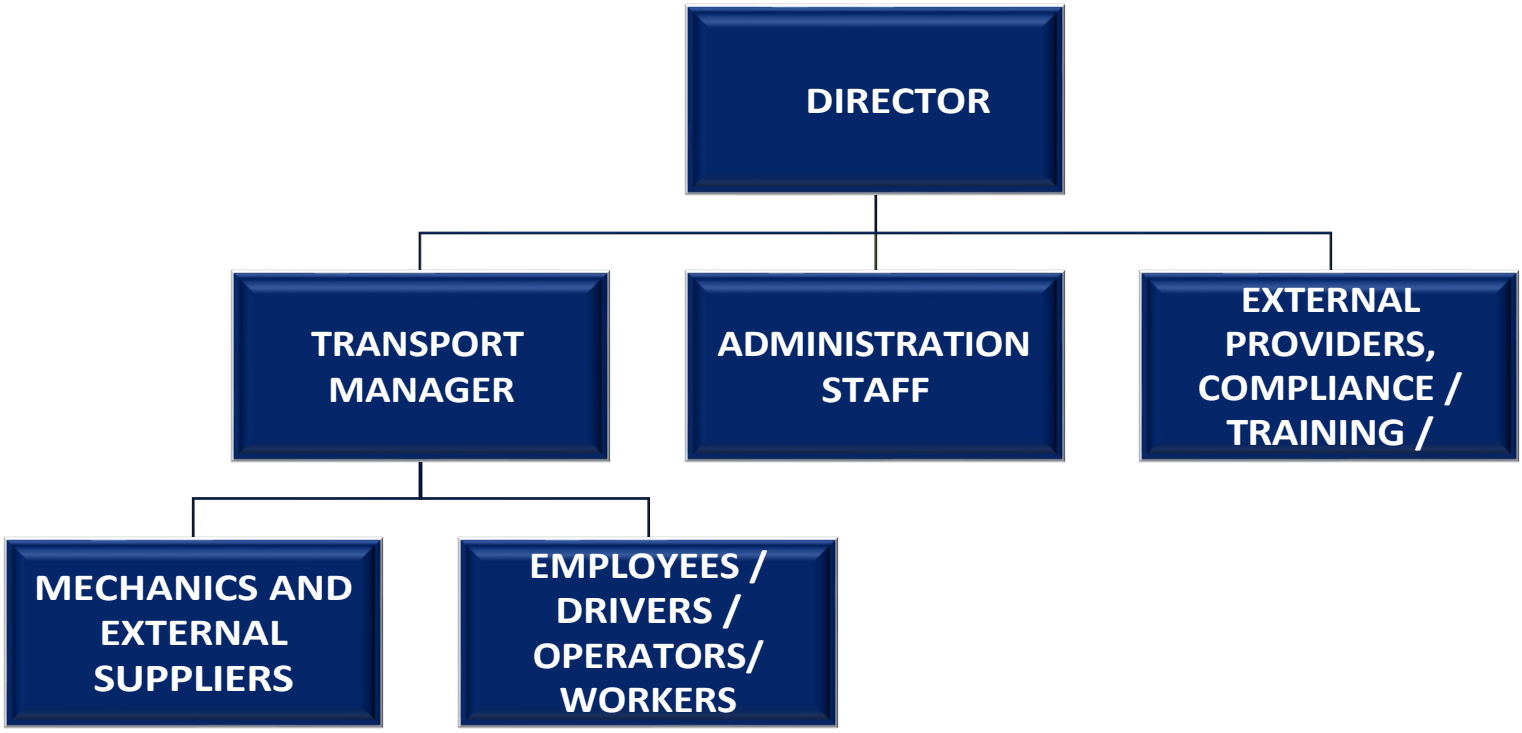

6.3 Roles & Responsibilities

6.3.1 Director (CEO)

As the Director (CEO) of Micro Comp., the responsibilities are summarised below;

- Ensure the business operations are conducted as per the statutory obligations of the applicable laws and legislative requirements of the position.
- Review and monitor the business activities to ensure conformity with Work Health and Safety Act 2011, Regulations, Codes of Practice, Heavy Vehicle National Law and aligned Regulations.
- The business activities are required to adhere to all statutory obligations.
- Review the management practices to measure the required outcomes as determined and required for the business to maintain financial stability and fulfil all obligations.
- Ensure risk management principles are applied to all areas of works within the business
- Approve all internal and system documented changes and assign responsibilities to deliver
- Ensure the business operations are conducted with the requirements under Chain of Responsibility and all staff and workers have the opportunity to undergo training and increase their skills
- The implementation of all administrative processes and approved staffing levels reflective of the needs
- Ensure recruitment procedures are followed
- Identification of system verification requirements and allocation of human, technical and financial resources adequate to meet those needs
- To ensure that safe working practices and procedures are implemented and adhered with
- Acquiring and disseminating WHS&R and fatigue information to advise staff and workers
- Encouraging reporting of all incidents, accidents and personal injuries, ensure the appropriate forms are completed, and the investigation is concluded when requires
- Investigating incidents and accidents and initiating corrective (preventative) actions
- Ensuring that safe working and fatigue practices and procedures are implemented and adhered to as per the policy and HVNL
- Ensuring that the Driver Fatigue Management Plan is fully implemented and reviewed on an ongoing basis
- The development and implementation of emergency procedures and delegate responsibilities
- Approve resources for Emergency Response systems to be adopted and act as or appoint coordinator and response team manager
- Supporting and assist with the rehabilitation of staff and workers who have been injured at work by encouraging their early return to normality through work-based rehabilitation programs

6.3.2 Transport Manager (Scheduler/Allocator)

As the Transport Manager (Scheduler/Allocator) of Micro Comp., the responsibilities are summarised below;

- Ensuring that equipment and heavy vehicles are maintained in a safe condition and a regular program of maintenance established
- Consulting with staff and workers on WHS, Fatigue, Environmental and operational issues
- Complying with operating limits when rostering or scheduling (e.g. Minimum continuous break for sleep)
- Assessing fatigue risks associated with work being undertaken within varying operations
- Assessing records of worker's fitness for work declarations to ensure these are complying and record created are verified for accuracy
- Making sure direct staff and workers are trained and informed about fatigue and other risks
- Ensuring contracts and business arrangements consider fatigue issues and level of risk
- Developing and implementing safe work procedures that minimise fatigue and control the risk
- Developing, implementing and maintaining environmental protection procedures and controls.
- Ensuring that rosters do not require workers to exceed the permitted number of hours
- Ensuring that loads do not exceed dimension or mass limits and are properly restrained
- Keeping records or schedules and rosters related to all staff and workers under your control
- Regularly reviewing operations and applied controls to reduce all forms of risk (safety and environmental) within the workplace
- Verifying that drivers can legally deliver the load before scheduling the journey
- Ensuring that their delivery schedules/sales do not encourage drivers to breach driving hours, speed or mass requirements under the Chain of Responsibility
- Ensuring customers and suppliers are communicated with and managed to comply with their role within the supply chain under Chain of Responsibility regulation

- Review data from electronic records and align this information with other sources of information as a verification process to ensure the accuracy of the data. Analyse this information and improve efficiency and performance of the business operations and staff or workers performance.

6.3.3 Workers (Staff Or Employees)

As a worker of Micro Comp., the responsibilities are summarised below;

- Ensuring that your present to commence work, fitness for duty, you personally are free from alcohol, drugs and substances
- Always conduct your advised activities to ensure conformity with Work Health and Safety Act 2011, Regulations, Codes of Practice, Heavy Vehicle National Law and aligned Regulations
- You have taken the statutory rest break as per HVNL, and your start time does not place you in breach of the mentioned law
- Monitoring their own performance and taking regular periods of rest to avoid continuing to work when tired or beyond your required break as per HVNL
- Inspecting their vehicle or equipment prior to start-up and reporting any mechanical faults or repairs required
- Complying with WHS, Fatigue and other management procedures
- Complying with operating limits (e.g. Minimum continuous break for sleep), including accurately recording all hours of work and rest
- Disclosing any matter that may affect your or other worker's fitness for duty
- Stopping driving/operating/working if you believe your fatigue level is a risk to yourself and others
- Ensuring that the vehicle or equipment does not exceed dimension or mass limits when operating
- Ensuring that the load is appropriately restrained and that all parts of the vehicle within your control are secured
- Safe and responsible driving practices that comply with the legal limits and control of the vehicle allocated
- Completing National Work Diary as required and or Micro Comp. Daily Worksheet and other records requested to comply with client instructions

6.3.4 Administration Staff & Record keepers

As part of the Administration Staff of Micro Comp., the responsibilities are summarised below;

- Completing all administration tasks, verifying records for compliance as directed by management
- Assist and maintaining all accounting records and performing data entry of internally created documents
- Reviewing Micro Comp. Daily Worksheet, National Work Diary pages and other records created to document logistical movements within the business day to day operations, advising management of any observed breaches of work or rest periods by heavy vehicle drivers
- Assist and record any observed non-conformances and assist with the corrective actions if required as part of the internal systems administration
- Complete and update vehicle or equipment maintenance records as created within the business operations
- Assist with administration of employee records, timesheets, payroll and associated HR duties, including review and updating of registers and other documents
- Complete all document changes under the instruction of management and distribute under the instruction of management
- Manage and implement changes as required to internal processes as advised by management
- Review data from electronic records and align this information with other sources of information as a verification process to ensure the accuracy of the data. Analyse this information and improve efficiency and performance of the business operations and employee performance

6.3.5 External Suppliers

As part of sourcing external suppliers, Micro Comp. requires these suppliers to be inducted and trained in the expectations of all stakeholders below;

- External service providers are required from time to time to provide specialised services and consumables. Services required may vary from administration to operation requirements
- IT support will be required to be provided to ensure systems used remains updated and protected
- Rehabilitation services provided from an accredited Rehabilitation Provider to assist with injured workers
- Human Resources and Industrial Relations support is to be obtained to ensure both the HR/IR resources and documents used are reviewed and updated to meet current legislative requirements
- Training and system reviews are outsourced to ensure that Micro Comp. has these valued resources available as needed
- Specialised heavy vehicle repairs are engaged to ensure vehicles receive the required or engineered repairs needed
- Systems administration and support is obtained to manage the system documentation and conduct internal reviews and investigations

6.3.6 Definition of Competent, Responsible or Qualified Person

The Competent, responsible or qualified person will ensure that equipment and heavy vehicles are maintained in a safe condition and a regular program of maintenance is established and maintained. Inclusive of the review of scheduled servicing, service intervals, service criteria and the advised limits within the Table of Tolerances, Risk Assessment outcomes or Manufacturer's Recommendations and further guidance as per the National Heavy Vehicle Inspection Manual, can be considered as part of the review of the maintenance program.

Faults or additional repairs observed during vehicle servicing and maintenance are prioritised as per the risk matrix used to determine the risk level of each fault or repair needed. If vehicles are not repaired at the time when available for the service, or when additional faults are found, the competent, responsible or qualified person is to communicate the decision of deferral to The Scheduler. A record of the repair deferral is to be created via the fault reporting process, and managed by the NHVAS Manager, and the person making the decision is to be recorded as per the fault reporting process.

Adherence with the Manufacturer's Recommendations (as a minimum) for the vehicle or configuration when maintenance or repairs are being conducted and recorded will be achieved by conforming to the maintenance standards as agreed to by Micro Comp. and ensuring that services and repairs are conducted by competent, responsible or qualified persons.

7 Planning & assessment

7.1 Business Objectives And Strategies

The Micro Comp. Director will annually review the business objectives and targets under an internal assessment of historical data and commercial performance. This process will evaluate all available information to allow the Director to determine areas that need further resources or areas that would benefit if additional resources were applied or other advancements in technology to achieve continual improvement and efficiency. Any suggested improvement relating to current systematic processes will need to be implemented through a consultative approach and records retained.

The assessment of available raw information, risk assessments, and suggestive improvements will guide the commercial viability of the Micro Comp. business objectives and targets under the current activities. Should the activities vary in direction or the businesses realign the structure and action, a review should occur promptly and be guided by the Director.

The periodic internal review of company systems will be undertaken using a structured format, including reviewing all relevant laws and statutory regulations applicable to the business operations. Any implemented changes that may affect the business operations or the commercial relationships with suppliers or clients must be formally communicated and systematically implemented.

Micro Comp. conducts its business activities within a supply chain, and this has extensive commercial relationships that have been advised of the directives of Micro Comp.. The Director has the responsibility to communicate the company's position with performance or expectations annually. Suppose there are findings from an internal review that may affect a change to any action plans, timing of commercial agreements, business growth strategies, relevant staff, employees and aligned stakeholders who need to be advised and consulted. In that case, it will be at the discretion of the Director.

7.2 Risk Assessments

The WHS Regulation 2011 and Risk Management standards specify that risk assessments should be undertaken for all processes, equipment and tasks at your place of work, being any site where work is being completed.

Daily tasks and workplaces, including new sites, must carry out an initial risk assessment before allocating work. Management, Staff and workers must communicate any changes to tasks and workplaces that may affect the risk. Determined risks must have controls applied to limit the risk to assets, employees, and the public. Risk Assessments are a systematic process to assess and determine risk and provide information to those directly involved by identifying hazards, assessing associated risks and determining and implementing control measures to minimise the risk to so far as is reasonably practicable where a risk cannot be eliminated.

All risks and opportunities should be listed on a *Hazard, Risk, and Opportunity Register*. This risk register records if the work is deemed as "high-risk work" (as defined by SafeWork NSW) and helps to calculate an overall risk assessment. As a result of the comprehensive risk assessment, a direction is given to the control documents that detail the controls required for that process or task.

Periodic reviews of the recorded risks will be undertaken to assess changes to the current risk rating of the process or task within the business.

The control documents can include:

- Risk Management plan - for low risk, low detail level of controls
- Detailed Risk Assessment – for med risk, med detail level of controls
- Safe Work Method Statement – for high-risk works, high level of control detail.
- Standard Operating Procedure – for a process requiring detailed instructions to complete.

With consideration to the resources, training and other available information, a risk assessment should include:

STOP- LOOK-WALK AROUND AND THINK THROUGH THE TASK

7.2.1 Risk Assessment Register

Hazard Risk and Opportunity Register is used to record all company risks and opportunities.

Step 1. Record all "Activities," e.g., Loading and logistics.

Step 2. Break "Activities" down to "Aspects". e.g. use of truck and dogs and other assets

Step 3. Break "Aspects" down to individual "impacts / overall tasks."

Step 4. Would this impact have an effect on quality, safety or environmental

Step 5. Is the impact a

- Hazard (existing issue)
- Risk (could happen - bad)
- Opportunity (could happen - good)

Step 6. Is the impact listed as "High Risk" according to SafeWork NSW or other jurisdictions?

Step 7. Score the impact for probability and consequence (1-5) using the risk matrix.

Step 8 Calculate risk score (probability score x consequence score).

Step 9. Name the type of control documents that are in place.

At minimum:

- Low-risk score = Risk management plan
- Med risk score = Detailed risk assessment
- High/extreme risk score = Detailed risk assessment & safe work method statement.

				System	Type	Assessment				Controls			
ID	**Activity**	**Aspect**	**Description / Impact (list of all tasks)**	*Q/S/E-Quality/Safety/ Environmental*	*H/R/O - Hazard / Risk /Opportunity*	High-risk work?	Probability?	Consequence?	*RiskScore-ProbabilityX Consequence*	*Risk management plan - Low-risk low-level detail*	*Detailed Risk assessment - Med Risk, Med level Detail*	*SWMS - High Risk, High detail controls*	*SOP - Detailed process*
1	Loading and logistics	Use of Heavy Vehicles	Speed	S	R	Y	3	5	15		Y	Y	
2			Fatigue	S	H	Y	3	5	15		Y	Y	
3			Loading and Unloading	S/E	R	N	3	3	9		Y	Y	
4			Mass Compliance	Q/S	R/O	N	3	5	15		Y		Y
5			Coupling and uncoupling	S	R	N	3	4	12		Y		
6			Working at Heights	S	R	Y	3	5	15		Y	Y	
7			Roadside breakdown and repairs	S/E	R	Y	3	5	15		Y	Y	

Step 1. Identify hazards	Step 2. Assess risk	Step 3. Identify existing controls	Step 4. Treat risk	Step 5. Monitor and review
Identify anything that could potentially cause **harm** or **loss**.	Consider how the hazard or risk could cause **harm** or **loss**.	Look at your existing controls to **eliminate** or **minimise** the risk so far as is reasonably practicable.	Try to eliminate the risk first but, if that's not possible, put **additional controls** in place to minimise the risk so far as is reasonably practicable.	**Regularly** monitor and review the controls you've put in place to make sure they're working as planned.
Instructions				

Step 1. Identify hazards	Step 2. Assess risk	Step 3. Identify existing controls	Step 4. Treat risk	Step 5. Monitor and review
Identify anything that could potentially cause **harm** or **loss**.	Consider how the hazard or risk could cause **harm** or **loss**.	Look at your existing controls to **eliminate** or **minimise** the risk so far as is reasonably practicable.	Try to eliminate the risk first but, if that's not possible, put **additional controls** in place to minimise the risk so far as is reasonably practicable.	**Regularly** monitor and review the controls you've put in place to make sure they're working as planned.
< Identify hazards and record them in this column. >	< Record the risk(s) created by the hazard in this column. You can also make notes of how much of a risk you think something is. >	< It's likely you already have some controls in place for the different risks you've identified. If so, detail them here. >	< You may consider the risk unacceptable with the existing controls, so you need to put in place some additional controls. Detail them here. >	< When you've decided on the methods you'll use to monitor and review the effectiveness of your controls, record them in this column. With this information you can create a checklist or review schedule to document the results when you actually undertake the monitoring or review activity. >
Transport activities				
Fatigue				
Speed				
Mass				
Dimension				
Loading				
Vehicle standards				
Third party interactions				

Step 1. Identify hazards	Step 2. Assess risk	Step 3. Identify existing controls	Step 4. Treat risk	Step 5. Monitor and review
Identify anything that could potentially cause **harm** or **loss**.	Consider how the hazard or risk could cause **harm** or **loss**.	Look at your existing controls to **eliminate** or **minimise** the risk so far as is reasonably practicable.	Try to eliminate the risk first but, if that's not possible, put **additional controls** in place to minimise the risk so far as is reasonably practicable.	**Regularly** monitor and review the controls you've put in place to make sure they're working as planned.
Driver distraction				
Other hazards				

7.2.2 Detailed Risk Assessment

A Detailed Risk Assessment should be used when dealing with medium risks and controls.

Step 1. Record the "Activity" that you are assessing.

Step 2 List the hazards to do with that activity (i.e. what can go wrong)

Step 3 Provide a likelihood, severity and risk score for each hazard.

Step 4 For each hazard, provides controls that can be put in place.

Step 5 Provide a likelihood, severity and risk score for each control, assuming it is in place.

Step 6 Diagram can be attached if it makes the process clearer if required.

7.2.3 Risk Assessment Matrix

RISK ASSESSMENT MATRIX	VULNERABILITY LEVEL				
THREAT LEVEL	VERY HIGH	HIGH	MODERATE	LOW	VERY LOW
VERY HIGH	Very High	Very High	High	High	Moderate
HIGH	Very High	High	Moderate	Moderate	Low
MODERATE	High	Moderate	Moderate	Moderate	Low
LOW	High	Moderate	Moderate	Low	Very Low
VERY LOW	Moderate	Low	Low	Very Low	Very Low

THREAT	VULNERABILITY	ASSET & CONSEQUENCES	RISK
System overheating - server room HIGH	Old air conditioning system HIGH	All services (email, website, database) will be unavailable for at least 3h.	HIGH
Natural disaster - flooding MODERATE	Server room - on the 4th floor VERY LOW	All services (email, website, database) will be unavailable for at least 1 day.	LOW
Accidental file deleting HIGH	Permissions configured LOW	Data can be lost. Maybe even critical data.	MODERATE

TABLE 2: RISK MATRIX - Qualitative Risk Matrix – Levels Of Risk					
Consequence	Likelihood				
	Rare The consequence is not expected to occur or to occur less than once in 3 years.	Unlikely The consequence is expected to occur more than once in 3 years but less than once a year.	Possible The consequence is expected to occur more than once a year but less than once in 3 months	Likely The consequence is expected to occur more than once in 3 months but less than once a week.	Almost Certain The consequence is expected to occur on a weekly basis or more frequently.
Extreme	M (15)	M (19)	H (22)	H (24)	H (25)
Major	M (13)	M (14)	M (18)	H (21)	H (23)
Moderate.	VL (6)	L (9)	L (12)	M (17)	H (20)
Minor	VL (3)	VL (5)	L (8)	L (11)	M (16)
Negligible	VL (1)	VL (2)	VL (4)	L (7)	L (10)

Risk numerical scores have been calculated using (Likelihood) X (Consequence)

7.2.4 Priority Action Matrix

TABLE 3: PRIORITY ACTION MATRIX		
H	HIGH RISK	Review activity immediately. Advise local management. Immediate control action needed
M	MEDIUM RISK	Review existing controls. Apply hierarchy of controls to reduce risk to ALARP*
L	LOW RISK	Consider existing controls to determine adequacy
VL	VERY LOW RISK	Monitor existing controls

7.3 Hazard Controls

Hazards in the workplace must be determined, communicated and controlled through a process. Once a hazard has been identified and assessed or reported, Micro Comp. shall take the actions necessary to eliminate or control the risk.

Following the risk management Hierarchy of Controls (i.e. eliminate, substitute, reduce, isolate, protect), control measures shall be implemented to manage identified and assessed risks effectively.

7.3.1 Controls (Hierarchy Of Controls)

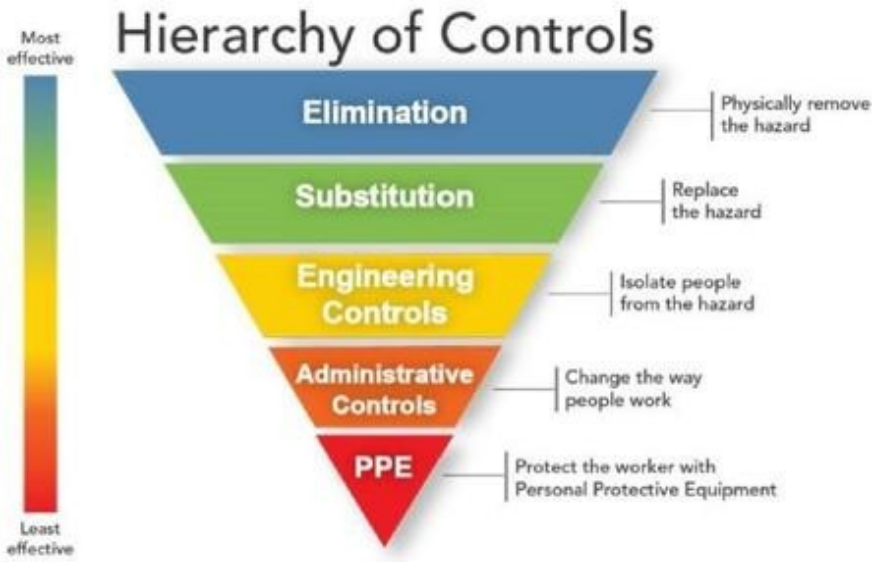

7.3.2 Safe Entry & Exit From Vehicles And Equipment

Injuries commonly result from slips and falls whilst entering or exiting from vehicles and equipment. The below should be followed at all times:

- Always maintain 3 points of contact, all times during the process
- Check the ground conditions before entering or exiting the vehicle or equipment
- Take extra care in wet conditions as the steps; foot landing areas may be slippery
- Wear appropriate footwear and ensure this is fitted correctly
- Do not twist to look around whilst entering or exiting from the vehicle
- Only use approved hand and footholds/steps and never jump from any point during the process

7.3.3 Safe Manual Handling Techniques

Training aligned with the process that may occur internally in the business is required to control the risk of injuring staff or workers. Before lifting or moving equipment, objects or boxes, knowledge and awareness is required to be shared, and instruction on why there is a need to assess the risk of the load and the process staff and workers are required to evaluate prior to commencing.

As a minimum, checking the following is good practice as a control measure:

- The weight of the load, object, items you required s. If unsure, test by rocking to gauge the possible weight.
- Access to the object to be lifted. Is it easy to get to, or do you have to overstretch, twist, or reach overhead to access the object?
- The shape of the object. Is it easy to hold/grip, or is it difficult?
- How far do you need to move it?
- Should you use someone else to team lift?
- Is a lifting device, such as block & tackle, jib & crane or forklift available to be used to lift instead?

As a general guide, anything over 20kg should either be team lifted or mechanically lifted.

Any staff member or worker required to perform such a task should consider, if as an individual, you attempt or are determined you are moving it yourself, always remember safe lifting techniques:

- Bend your knees, not your back,
- Make sure there are no obstructions in your path, and
- Keep the load close to your body to maintain a better distribution of the weight

8 Resources & support

8.1 Resources – People

8.1.1 Recruitment & Selection

8.1.1.1 Recruitment Summary

Management of Micro Comp. will be responsible to pre-approve the recruitment and appointment of any new staff and or workers. As part of the recruitment process post-approval, any applicant must complete the Micro Comp. Application for Employment and attach all supporting documents as requested within the process and as per the instruction of the paperwork to be presented. Micro Comp. Director or nominated person will review the information provided and, if suitable, will approve the continuation of the appointment beyond this stage.

As part of the process, applicants will be provided information on the stages in the process, with a detailed Position Description or information on role requirements, outlining the key tasks, responsibilities, expectations and performance measures required to succeed in the position. This will give the applicant a clear understanding of what is expected of them and will be used as a benchmark for measuring performance on an ongoing basis post-appointment.

The Director or nominated person will have involvement in the final offered remuneration value and conditions of any appointment that occurs. The detailed and structured remuneration is to be defined and relative to the business, position and shall be formally documented aligned with the Industrial Instrument applicable.

8.1.1.2 Preliminary Employment Process

The recruitment process will occur as per the below staged process to ensure the effectiveness of the process is achieved:

- The completion of Micro Comp. Initial Application for Employment and attaching the required supporting documentation as requested with the process
- Verification of information presented by the applicant within the completed application form must be presented, will be reviewed by the Micro Comp. Director or nominated person. This information will assist with the assessment of the suitability.
- The applicant must include references, and a verification process must be completed using this information for the process to continue
- All provided evidence is to be presented of previous training, education and qualifications obtained, and this is requested within the Micro Comp. Initial Application for Employment, and other supporting information may be required upon request
- A copy of the applicants RMS or applicable state authority history is essential to be supplied during this process. Records noted with the historical record will be assessed and will be a major influencing factor within the process at this point. A licence check will also be carried out at this time and ongoing during the term of employment.
- A competent person, either internal or external to the business, will conduct a Practical Driving Assessment or Verification of Competency and record observations, assess the skills and the applicants understanding of Chain of Responsibility as applied to the role
- Medical and other advised conditions will be assessed and may influence the secondary process to continue.

8.1.1.3 Secondary Employment Process

- The Micro Comp. Director or nominated person will review all provided information for the potential applicant, and other information obtained through the process shall be subject to be considered as the level of relevance to the position
- The applicant's information, when verified, must meet the expectation of the position or role, and records of verification must occur. Further actions shall or may be required and commenced under the direction of the Director
- Administration staff or other skilled workers may be subject to skills assessment to evaluate the suitability and verify that the advised attributes are at a level acceptable to Micro Comp.
- Any medical required will include Drug and Alcohol Testing, and a physical assessment will be used to determine if the applicant is progressing to be suitable as observed by Micro Comp. Director or nominated person
- Staff and workers may be required to have future medicals conducted as well as drug and alcohol testing aligned with the requirements of external accreditations. Levels of such medicals may be at the request of a client/project
- Subject to any medical assessment outcome, the appointment or any person may have restrictions aligned to medical outcomes, and this may be required to be reviewed at a later stage
- Potential staff or workers, who are not able to completely satisfy the conditions of the medical examination, will not be offered any position
- Subject to the findings of the medical practitioner or results & the assessed documents from the applicant. If they are medically fit and suitably competent to perform the required tasks of the role or position, the applicant may be presented with a formal offered position
- All appointments will be finalised with a letter of offer and a formal agreement stating all required and agreed on conditions.
- Management of these records is to be strictly adhered to under the control of Micro Comp. and as per the statutory obligations applied of The Privacy Act.
- Annual or periodic reviews of the conditions, payment, benefits and other entitlements will be required to ensure ongoing alignment of needs are within the rights of all staff and workers
- The new employee will be issued with the company uniform and all required PPE

8.1.2 Worker Obligations

8.1.2.1 Worker Licences And Infringements

Before commencing work with Micro Comp., all staff and workers that use any company-owned vehicles or equipment will be required to provide a copy of their valid Drivers or High-Risk licence. This information must be supported by presenting a copy of the aligned RMS or applicable state authority history printout as an evaluation assessment of the person's demerit points against their licence. As a requirement of the employment conditions, staff and workers must hold and maintain the appropriate licence for the vehicle or item of equipment they will be operating. They must carry in their possession a valid driver or High-Risk licence with them whilst operating any vehicle, item of equipment within the scope of their employment whilst working directly for Micro Comp. at all times.

It is the responsibility of the staff or worker to ensure their licence is renewed as required prior to it expiring. A copy of the latest drivers or High-Risk licence will be requested by Micro Comp. initially and updated, as required, during the employment term.

If any staff or worker has knowledge that their individual licence is suspended, pending suspension or cancelled due to their personal actions or depletion of demerit points, they are instructed and obligated to notify the director or nominated person of Micro Comp. immediately in person or via phone. As the controller of any issued company vehicle or item of equipment, they MUST NOT operate a vehicle or item of equipment owned or operated by Micro Comp. without a suitable current licence. Failure to notify the loss or suspension of their driver's or High-Risk licence will lead to investigation and possible termination of employment.

Any direct staff or worker that knowingly allows unlicensed drivers or operates any vehicle or item of equipment owned or operated by Micro Comp. will be subject to disciplinary action and possible termination

of their employment. Micro Comp. will conduct spot checks of licences on a random basis and will hold a current copy on record for reference or to provide to a regulated authority on request. Micro Comp. will retain copies of any breaches received that relate to any of its company drivers. These notifications will be held and reviewed as necessary and may also be used as evidence for any disciplinary action.

Any driving infringement should be initially reported to the Director or nominated person, and the staff or worker will be advised of the alleged breach as and when advised to Micro Comp.. Infringements are then written up on a Non- Conformance Report Form where they will be managed as per the process for Non-Conformance. Micro Comp. reserves the right to disclose relevant personal information to authorities for the purposes of identification for traffic and any other infringements.

Speeding fines and other fines caused by non-adherence to the specific applicable laws and regulations shall be the responsibility of the staff and or worker. Fines relating to the vehicle's condition, or other matters outside the control of the staff or worker, will be investigated, and only if Micro Comp. is deemed at fault, Micro Comp. will directly pay the infringement cost.

8.1.2.2 Company Image

Public relations

While behind the wheel of a vehicle bearing Micro Comp. identification, staff and workers represent Micro Comp.. As a member of staff or a worker, you should give to the public the courteous service it has learned to expect from Micro Comp.. Good relations between Micro Comp., the community and the public are essential, and only constant acts of courtesy by staff and workers will maintain these good relations. The use of profane or abusive language will not be tolerated by Micro Comp. and will be a breach of your employment conditions.

Road courtesy

Drive or operate equipment with consideration for others **AT ALL TIMES** and offer all other traffic the same road courtesy that you expect from them. All dangerous and negligent acts committed will be viewed seriously.

Vehicle appearance

Vehicles should be maintained to a clean and tidy standard in accordance with your base location or and location you may be working from. It is a requirement from Micro Comp. that vehicle appearance should always be at an acceptable level, reflective of the expectations of Micro Comp.. Staff and workers are required to assist by maintaining the cleanliness of the vehicle and equipment whenever possible.

Personal appearance

A neat appearance is a company requirement and a matter of personal pride. As a representative of your employer, you should always present a good appearance. You should be clean and neatly dressed at all times when on duty.

Customer complaints

Do not take customer complaints personally and do not make excuses. Do whatever you can to resolve the problem at that point. If you cannot solve the problem, contact your manager or nominated person.

Other complaints

Do not complain about Micro Comp. or its equipment to any customer, client or member of the public. All complaints should be immediately directed to the Director or nominated person. It is the intent of Micro Comp. to consult with any affected party or person to address, investigate and resolve the outcome of the complaint.

8.1.2.3 Work Diaries And Documentation

As required by Micro Comp. and as part of statutory requirements, various minimum requirements of documentation must be carried and completed by the controller of the heavy vehicle. Work Dairy pages and other internal records such as Micro Comp. Daily Load Sheets and other load documentation must be completed as directed. Micro Comp. Daily Load Sheets and all other documents and

records must be kept in good order and filed securely for three (3) years. Dirty, incomplete or damaged documents may be returned to you as the creator for further attention or amendments to ensure the correct data has been captured.

It is a legal requirement that Micro Comp. files and maintains copies of all workers' duplicate Work Diary Pages, allocations records, Micro Comp. Daily Load Sheets or timesheets that account for work performed. All workers are to hand in the completed duplicate pages of their Work Diary Pages each day, or at the latest 21 days after the creation of the record. Breaches or fines received for incomplete or incorrect Work Diary Pages entries are the responsibility of the driver and not Micro Comp.. On observation of the detail recorded by the workers on Work Diaries, any noted breach will be notified to the worker for them to take corrective action and be monitored by Micro Comp..

It is a requirement that all Micro Comp. staff complete the required documentation as instructed, and any falsification of records will be treated as a serious breach, prompting disciplinary action and/or retraining as necessary to correct the behaviour. If repeated or particularly serious breaches occur, this could lead to dismissal.

8.1.2.4 Personal Protective Equipment

Micro Comp. provides Personal Protection Equipment to all personnel for the intended use and must be carried at all times by the worker. It is a requirement to wear issued long sleeve shirts and pants daily as instructed, as advised or where signage is in place.

Personal protective equipment can include company-issued equipment for various reasons and assist you in performing your role requirements. All PPE shall be maintained in accordance with the appropriate Australian Standard and replaced on an as needs basis. Workers are required to treat the issued PPE with respect and are obligated to report any equipment to the manager or nominated person if a replacement is needed. Conduct a visual check on PPE prior to use to ensure it is available and fit for purpose.

8.1.2.5 Mobile Phones, Smart Phones & Ipads

In Australia, it is illegal to use a phone while driving unless you use a hands-free in-car kit or portable hands-free device that does not require the phone to be handled in any way. When using a portable, hands-free device, make sure that it is set up and working before you start to drive.

If a call is unnecessary or you consider it unsafe to answer at the time, don't answer the call and let it divert to voicemail. If you choose to stop to answer or make a call or retrieve a message, pull over carefully in a safe and legal area and ensure the vehicle has the parking brake applied before answering the call. Some client sites do not allow for phones to be used at all. When this applies, these rules must be adhered to.

8.1.2.6 Passengers

Micro Comp. prohibits the carriage of passengers in company vehicles unless you are authorised by the Director of Micro Comp. to do so. Such authorisation will include the name(s) of passengers and the period of authorisation, and other related details. In emergency situations, e.g. breakdown of another vehicle in remote areas, drivers may be authorised to use their best judgment of the circumstances. If possible, notify the Scheduler/ Allocator by the available means of contact and consult with them as required.

8.1.3 Disciplinary Procedure

Ensure unacceptable behaviour and performance is modified to meet the expectations of the organisation. The most effective method of modifying behaviour or performance is by reward or recognising appropriate behaviour and performance. Expected behaviours will only be observed if they are enforced. Failing to correct behaviour is a de-facto acceptance of it.

This instruction details steps to be taken once Disciplinary Action is considered necessary at Micro Comp..

8.1.3.1 Definitions

Unacceptable Behaviour	Any breach of Micro Comp. company policies; or any Act that compromises the safety of fellow work colleagues, infrastructure or member of the public
Unacceptable Performance	Failure to maintain work standards or adhere to Procedures, work Instructions or Supervisory direction

8.1.3.2 Avoidance Of Disputes

Micro Comp. Management is committed to working cooperatively with employees to address any concerns about employee behaviour and performance. However, there is a primary responsibility to ensure the welfare of all employees and ongoing business concerns.

To ensure this responsibility is met, the following checklist should be used as a guide to determine the need for Action:

- Is the conduct potentially dangerous, or could it lead to a financial loss?
- Does the conduct show deep disrespect for those in authority?
- Is the conduct a type that others will be encouraged to copy?
- Is halting the behaviour fundamental to the successful performance of the job?
- Is the conduct in breach of a rule that is normally enforced?
- Does the conduct offend or irritate other workers?

If the answer to any of the above questions is YES, then action must be taken.

Each case will be investigated, and the appropriate level of discipline shall be determined after consideration of the investigation outcomes, employees' work history and any mitigating circumstances.

8.1.3.3 Definition Of Disciplinary Categories

Category 1 – Minor

Examples of unacceptable actions, but not limited to;

- Absenteeism,
- Inefficiency and poor performance,
- Punctuality,
- Leaving workplace without permission

Appropriate Discipline

- 1st Occurrence formal warning & counselling.
- 2nd Occurrence formal warning & counselling.
- 3rd Occurrence – Dismissal.

Category 2 – Major

Examples of unacceptable actions, but not limited to;

- Negligence,
- Lazy, Idle, Ineffective,
- Breach of safety requirements

Appropriate Discipline

- 1st Occurrence formal warning & counselling.
- 2nd Occurrence – Dismissal.

Category 3 – Extreme

Examples of unacceptable actions, but not limited to;

- Breach of safety requirements – resulting in or potential to cause serious risk to public or personnel,
- Possessing or consuming alcohol or other drugs on the job,
- Deliberately damaging Company property and personal property,
- Falsifying timesheets or Doctor's Certificates,
- Mistreating/ abusing a workmate or supervisor,
- Testing non-negative to alcohol or other drugs when undergoing test/s following initial non-negative result test,
- Driving company light vehicles whilst over a blood alcohol concentration of 0.00%,
- Driving company heavy vehicles whilst over a blood alcohol concentration of 0.00%,
- Refusal to undergo testing for alcohol or other drugs,
- Theft of company or client property,
- Bringing the company's name into disrepute,
- Operation of plant or equipment under the influence of drugs or alcohol.

Appropriate Discipline

- 1st occurrence – Dismissal.

8.1.3.4 Counselling

In this process, the Scheduler/ Allocator or delegated Supervisor shall attempt to establish if there are reasons behind the performance or behaviour issue that management is concerned about. In order for this stage to be effective, the Scheduler/ Allocator or Supervisor must make a genuine attempt to understand the employee's views in relation to management's concern. The Scheduler/ Allocator or Supervisor should ascertain whether or not the company believes it is able to offer assistance to the employee.

A File Note should be made of any counselling sessions and placed in the employee's personal file.

8.1.3.5 Formal Warning

Where the Company believes unacceptable work performance or behaviour warrants formal action, the employee will be given a formal written warning by his/her direct supervisor. This written warning will indicate management's position on the following:

- What is expected and required of him/her?
- Where and how he/she has failed to meet the required standard;
- What they must do to reach the required standard;
- What the consequences will be if failure to improve as required.

This warning shall be prepared in consultation with the relevant Supervisor (with reference to company policies or relevant Act that may have been breached)

With this warning, as with any other warning, the employee concerned will be given the opportunity to respond to the warning and the reason for the warning being given.

In the event that management believes there has been no repetition of the concern in relation to performance or behaviour for a period of Twelve (12) months, the warning will lapse.

8.1.3.6 Repetition Of Misdemeanours After Lapse Of Warnings

In the case of an employee whose first warning has lapsed, where management believes there has been a repetition of the concern or similar concern in relation to performance or behaviour, a first warning shall be again issued.

8.2 Resources – Plant Equipment & Infrastructure

8.2.1 Pre-Trip Inspections

Good driving or vehicle operation consists of far broader knowledge than merely knowing how to operate the controls. Micro Comp. provides training and resources to drivers to be used and to perform and record findings of the conducted vehicle assessment.

At the point of commencement, workers are to adhere to the instruction and resources provided when conducting a check of the vehicle. Training and assessment through the sharing of knowledge will enable the driver to become familiar with the terminology, parts and increase the driver's alertness, expected to the point of recognising warnings of impending mechanical difficulties. The daily Pre-Trip inspections are a simple safety check performed by the driver which, acknowledges and records an outcome of the vehicle's safety. As part of the Pre-Trip Inspection, the assessment deems the vehicle is safe to operate within the limits of the inspection and the driver's inspection capabilities.

The daily 'Pre-Trip Inspection' is meant that as the worker (controller of the heavy vehicle or equipment), they must take the required time each working day to check a number of important points concerning the safety, reliability and performance of the truck and/or trailer or equipment.

Workers should always consider the possibility of vehicle tampering or accidental damage while they are parked. Therefore, the vehicle must be checked before it is again placed in service, hence the need for a Pre- Trip Inspection to be conducted every time the vehicle is stopped and the worker is active around the exterior.

The worker (controller of the heavy vehicle or equipment) is to make a pre-trip inspection circuit on the truck and all trailing equipment, to be conducted at the start of every shift and regularly throughout the day.

This visual inspection should include an examination of the ground under the vehicle for evidence for leaks of fuel, oil or water, and if any leaks are found, investigate the cause and report this as a fault.

While the vehicle is in service, the driver should be on the alert to detect slight changes in vehicle performance and operation. If believing something is wrong, the driver should not make the mistake of passing it off with the thought that the condition will right itself. More often than not, unattended irregularities become steadily worse to the point where it could be unsafe or stop the vehicle.

8.2.2 Daily Check Inspection List

Hauling Equipment:

- Check engine oil level, coolant level, washer water level, fuel level
- Visually check for fluid leaks of oil, coolant, fuel
- Check cab entry/exit steps and handles – check seats and seatbelts
- Check all tyres for tread, damage and inflation – including spares
- Check wipers, washers, windows and mirrors are clean and operational
- Check registration is current on truck
- Start engine – check oil pressure, warm up engine, build up pressure, check gauges, brake failure indicator and dash controls, listen for loose drive belts (squealing)
- Check triangles and safety kit (first aid) are on/in the vehicle?
- Check that Dash camera is working?
- Check Fire Extinguisher is tagged within 6 months and charged?
- Visually check wheels and wheel nuts and spare wheel carriers(truck and trailer if applicable)
- Drain condensation and contamination from air tanks (truck and trailer if applicable)
- Check all lights, clearance lights, hazards, reflectors, lenses are intact and working
- Visually check chassis, suspension including air bags, check can and body for damage
- Check warning devices
- Check mudguards and mudflaps are securely fitted (truck and trailer if applicable)
- Check number plates are secure and intact (truck and trailer if applicable)

- When commenced driving apply brakes at low speed to ensure operation and release

- Check service sticker is not overdue
- Check for any air leaks from air lines and suspension air bags
- Visually check truck bin (trailer if applicable) for material from previous shift
- Check truck bin for material from previous shift
- Check trailer tow couplings for leaks -air/electrical/hydraulic (Select N/A if Bogie only)
- Tug test to ensure secure truck/trailer connection (Select N/A if bogie only)
- I declare that I am aware of the mass limit of each axle group of the truck (and trailer if applicable) and the Gross Vehicle Mass limit (or Gross Combined Mass limit if towing trailer) of this vehicle.
-

Trailing Equipment:

- Check for any obvious damage to chassis
- Check for any air leaks from air lines and suspension air bags
- Visually check chassis, suspension, including air bags, check cab and body for damage
- Check trailer tow couplings for leaks – air/electrical/ hydraulic
- Check for damage to body, doors, curtains, tarps, container locks (if applicable)
- Tug test to ensure secure truck/trailer connection
- Check all lights, clearance lights, hazards, reflectors, lenses are intact and working
- Load restraint equipment for the current task is on board and operational (if applicable)
- Check number plates are secure and intact
- Check mudflaps and mudguards are securely fitted
- Drain condensation and contamination from all air tanks
- Check all tyres for trad, damage and inflation

8.2.3 Maintenance Schedule Frequency

The Scheduler/ Allocator will look at service and preventative maintenance reports when allocating vehicles and trailing equipment and equipment to trips and will take into account the next services and or preventative maintenance due before allocating loads.

The Micro Comp. fleet is periodically maintained to the relevant intervals as recommended by the manufacturer. Servicing of vehicles will be scheduled as per kilometres travelled per week. Speedo readings as recorded on the Pre-Trip Inspection Checklist are transposed to the The Fleet Office system used to forecast services due. Workers are also informed of due services, as the vehicles have an affixed service label positioned on the windscreen and this is changed over at every B service performed. Services can be performed as per the scheduling process and record retained for work completed, and the document can be used to forecast static services at set periods per vehicle.

Services are completed by a qualified mechanic trained in the process as per the indicators on the used service sheets and may refer to the Table of Tolerances, as set by the authority. Repairs and services are recorded on the standard internal form from the The Fleet Office system. These structured documents are required to be populated with all mechanical repairs and services completed. These records must be retained for the life of the vehicle and trailing unit and secured for auditing purposes.

- An **"A" service** is completed above the manufacturer's recommendations, every 10,000kms from previous service. This service is recorded on the standard internal form and filed per individual truck.
- Any **"B" service** is completed above the manufacturer's recommendations, every 20,000kms from previous **"B" Service**. This service is recorded on the standard internal form and filed per individual truck.
- Any **"C" Service** is to be completed every 100,000kms or annually near the registration inspection. This inspection is to be performed as per the manufacturer recommendations, and records are to be retained.

8.2.4 Fault Reporting

Workers shall inspect and record any observed vehicle faults that require repair; these observations are to be recorded on the provided resource once a Pre-Trip Inspection is carried out and also throughout the day as identified. Training and the use of the resources are the standard practice in worker training and education.

Recorded faults shall be communicated directly to the Workshop Manager who will co-ordinate repairs with Allocator, Internal Workshop and external repairer if required, who will ensure that the fault is rectified. Once the recorded fault is completely repaired, the fault will be closed and records retained as evidence and for auditing purposes in the The Fleet Office system.

8.2.4.1 Identifying Faults

Suppose another worker or person identifies a fault on any vehicle, trailing unit or item of equipment. That worker or person must perform the same recording process. The fault is to be assessed, and a decision or directive made as to the severity of the fault and instigate the appropriate actions in consult with the Scheduler/ Allocator. Any fault found that the worker considers may compromise the safety of the vehicle or item of equipment should be reported to the Scheduler/ Allocator immediately. The worker is then to follow directions or specific instructions to ensure the prompt repair is organised or if the vehicle or equipment is to be tagged '***Out of Service'.***

When assessing some faults, reviewing the historical information should be referenced when required.

The type of faults that would be typical of this category is, but are not limited to: -

Braking problems	Loss of critical clearance lights (at night)
Steering problems	Loss of wipers (in rain conditions)
Loss of turning indicators or brake lights	Structure and bodywork
Loss of headlights (at night)	Towing connections such as turntables, ring feeders & draw bar

8.2.4.2 Assessment Of Fault Repairs

All major faults reported formally or verbally must be assessed professionally by the Micro Comp. contract repairer only when instructed by the above mentioned:

The Micro Comp. Workshop Manager in consultation with Allocator/Scheduler and Micro Comp. Management will reference the defective items to decide on the appropriate actions.

This would include the following options: -

Minor fault:

- ✓ Record on provided resource for assessment at next service if unable to fix immediately.

Major or Safety related fault:

- ✓ Organize urgent repair as soon as practical, and record on the provided resource.
- ✓ Tag 'Out of Service' if the fault is dangerous, causing risk or affects the safe operation.

Condition to be monitored:

- ✓ Record on the provided resource record, indicating what is to be monitored, at what intervals, and by whom.

8.2.4.3 Corrective Actions For Faults

Records must show what action has been taken in relation to each fault reported, preferably on the reporting documentation as well as service records. The used resources have provision for recording staged detail to be used to communicate to all parties. Completed records of work, faults, and repairs must be retained for the life of the vehicle or item of equipment.

Typical actions would be: -

Repair complete	Fault to be monitored
Parts required/ordered	Bring to Workshop
Repair next service	No repairs needed

Monitor Fault: -

Fault to be monitored identifying the upper limit of the monitoring period. This would be the next scheduled service date unless daily monitoring of the fault by the driver determines that the fault must be rectified earlier.

Deferred Fault: -

Where a fault is deferred until later, e.g. next scheduled service or until receipt of parts, the upper limit of the deferred period would be the next scheduled service date unless daily monitoring of the fault by the driver determines that the fault must be rectified earlier.

Not Repaired: -

If, after testing or inspection by a suitably qualified person, a fault is considered not to need the repair, i.e. in the situations mentioned above, if the fault is not repaired immediately, the decision and the name of the person making this decision are to be recorded on the provided resource record and details described.

8.2.4.4 Out Of Service

Vehicles deemed to be unsafe are to have a padlock fitted and locked to the isolator switch and the person in control must remove and secure the keys. Each mechanic has an individual pad lock and key with the Maintenance Manager having a master key.

When fitting a padlock to the isolator switch, the person must:

- Apply isolation switch, fit the padlock and secure the vehicle - remove keys.
- Ensure keys remain in the control of nominated person.
- Record the fault/s observed on the provided resource as the initial means of communication.

Workers who observe a fitted padlock on an isolator switch must not attempt to remove the padlock and operate the vehicle.

Padlocks can only be removed by the person who originally placed it on the vehicle or item of plant, or the Maintenance Manager. Any repairs completed must be documented in the service history records of the vehicle as a form of communication both initially and ongoing.

Any worker who observes an isolator switch fitted with a padlock to any company vehicle must follow the below staged process:

- Vehicles with a padlocked isolator switch - MUST NOT BE OPERATED
- The worker must contact the Scheduler/ Allocator immediately for further instruction and must not commence work until advised to do so.

8.2.5 Tampering With Equipment

No unauthorised adjustment of or tampering with Micro Comp. equipment, including onboard computers, fuel pumps, speed limiters, phones etc., and any equipment mounted on the vehicle, will be tolerated. Any abuse or misuse of company property is considered gross/wilful misconduct and will result in disciplinary action and is cause for dismissal.

Services are completed as per the indicators on the service reports, and there is an inspection item to record checking of this equipment has been undertaken. Equipment checked with electronic instruments, download, or summary reports must also be retained specifically to the vehicles' operating system or emissions discharge rating.

8.2.6 Speed Limiters

All company heavy vehicles have been fitted with a speed limiter device as provided during the manufacture of the vehicle and set to the legally allowed limits. The fitting of such devices is to ensure that the vehicle does not exceed the maximum permitted speed of 100 km/h or as per the vehicles' driveline ratios allowable and achievable speed. The speed limiters are checked periodically to ensure that they are operational through various methods both physically, visually and electronically. Records of inspection and downloads are to be retained.

As per the vehicle servicing program, a visual inspection of the vehicle and road test is completed to assess that all applied speed controls are operative. The vehicles will periodically be assessed by maintenance staff who have access to the tool required to download stored data from the engine management system. The setting of the controlled or allowable maximum speed for the vehicle must be within the legal limits.

Any adjustments to the vehicle's limits will always be under controlled circumstances and by a professional person. Should any device that is observed which appears to have been tampered with or not operating within the legal limits, not in its natural state, had any interference or has been damaged, must be formally reported prior to any work being conducted. A formal record of inspections, defined observations, outcomes of assessments, and scheduled adjustments as and when these occur are to be created and signed off and retained as legal evidence. Any records of any adjustments are to be signed off by a professionally trained person, and a second signature by a superior person or manager, as proof the work performed is within the legal limits, must be recorded prior to the release of the vehicle.

Any abuse or misuse of company property is considered **gross/wilful misconduct** and will result in disciplinary action and is cause for dismissal.

8.3 Training & Education

All staff and workers will be required to participate in the Company Induction at the time of onboarding and ongoing training as directed by Micro Comp. Director. Training can include in-house or external training on operational procedures as well as important safety matters. All training will be competency-based, meaning that staff and employees will be assessed to ensure that they understood the training and achieved the required results; a record of the completed training will be retained. Practical assessments may be undertaken for heavy vehicle drivers, and this will be recorded on Practical Driving Assessment or Verification of Competency.This and other forms are used to determine and evaluate the training needs and comprehension of the information by staff and workers of the worker being assessed and records to be updated as they occur in the Internal System.

Re-evaluation of staff and worker's ability to perform as per the provided training may include but is not limited to:

- ✓ Internal process and completion of Micro Comp. documents and procedures
- ✓ Role-specific training in new technologies and systems improvements
- ✓ Administration training, including scheduling and rostering and managing fatigue
- ✓ Operation of vehicles and plant used or being introduced and evaluated
- ✓ Chain of Responsibility obligations and awareness for staff and employees
- ✓ First Aid, Emergency Response and other training required with the scope of the business operations
- ✓ Hazard identification and assessment

Internal training on the Micro Comp. systems and procedures may be completed internally or by an external professional as selected by the Director.

8.3.1 Training Needs

Micro Comp. conducts internal reviews periodically on its systems and procedures. This process is to assess or determine the training needs as required, cross-referenced against personnel files for competency, licences and previous training courses completed by each staff member or employee.

Essentially the intent of the complete internal review will assist the company in identifying all observed training required, based on recorded internal nonconformities as registered against a task/process or staff member or employee already within the company.

The analysis of information and records provided will lend assistance to identify information, training or retraining needed. Alternatively, it can be used to plan training courses that might be provided by the Director or through external resources, which can provide industry training relative to the needs required.

Micro Comp. will provide training solutions and alternatives to promote lasting behaviours in support of the company goals and will ensure the level of training or instruction provided is suitable to each staff member or competent person. This may be accomplished by reviewing and employing relative work processes and securing the best available external training provider that is available to the relevant areas required.

As new processes and equipment are procured, Micro Comp. Director will ensure that consultation does occur and training or instruction is available to comply with the statutory obligations to be adhered to by the company.

8.3.2 Training Responsibilities

The Director or nominated person, in conjunction with any External Training Provider, is responsible for ensuring appropriate training and/or education is conducted to ensure the effective operation of the internal Heavy Vehicle Safety Management System adhered to by Micro Comp..

All completed training records and the scheduling of future training is to be recorded internally.

8.3.3 Skills Assessment

This firstly requires that training/education needs be identified for the appropriate persons involved with the existing Heavy Vehicle Safety Management System and as per the position and responsibilities being completed.

Ongoing training will be determined by analysis of training needs relevant to operational standards, expectations of the Director and newly introduced processes and training will be recorded in the Training Needs Analysis & Register.

8.3.4 Task Related Training

The training methods will ensure that training and education are performed in a manner appropriate to the need. This may include face-to-face meetings, on-the-job instruction and assessment, toolbox talks, letters, supply of manuals or extracts, allowance for recognition of competency, as well as assistance from others external to the company. Company Induction is the initial record to be completed and can be the reference document for related training. Practical Driving Assessment or Verification of Competency is an assessment tool to be used for the operation of heavy vehicles as a process to reduce risk.

Any additional or replacement staff or drivers (where and if used) must be given training on the policies, procedures and work practices contained within this manual relevant to this operation and complete the company induction prior to commencing duties. Unless drivers are expected to be involved in carrying loads of increased mass limits, then training shall be performed prior to commencement of their duties. All training will be recorded in the Internal System.

8.3.5 Recognition Of Prior Learning And Competency

The Director, a nominated person, or the External Training person may recognise the prior learning and competency of persons who meet the required performance levels and have documented evidence of prior learning or training by way of recording them as competent to perform those functions by using and having them sign training forms.

Upon completion of training/education, the Director, a nominated person, or the External Training person is to sign off and date individual employees training, indicating successful completion of training/education on the Internal System as the internal tracking of performed training.

Structured Toolbox meetings are to be conducted using an agenda, and a record of attendance sheet is to be taken as a record of training having been delivered. Records of each individual's prior learning and certificates of competency will be kept in that individual's personnel file and record updated by Administration staff in the The Fleet Office system.

All newly appointed staff members and or workers shall be assessed during a probationary period and duration nominated by Micro Comp. Director. All completed training will be logged in the The Fleet Office system and may be assessed as part of any remuneration review or alignment.

8.3.6 Driver Assessments

Prior to and once appointed, Micro Comp. will appoint a competent person either internally or sourced externally to assess the driving and operational skills of all new and existing heavy vehicle workers (controller of the heavy vehicle or equipment). The assessment of workers must be completed by a competent person who holds an equivalent licence and skill set. Other attributes will require the driver assessor to have professional communication and operational skills to complete the assessment.

The Practical Driving Assessment or Verification of Competency is used initially and regularly to assess the competency of workers and is recorded in the Internal System. The ongoing training and evaluation of driving skills and techniques and operational skills relative to the position can be assessed. The use of the internal form will record this training, and the form has the nominated scoring to be applied for each assessed skill. Workers may need further assessment or instructions, and this is to be progressively recorded and actioned as per the assessor's recommendations.

8.4 Awareness

8.4.1 Company Induction Process

All staff and workers must undergo a relevant company induction and assessment of knowledge when first engaged by the Director responsible for Micro Comp..

This induction shall cover items to be presented and focused on, but not limited to the items as listed in the induction checklist. Introduction to the Micro Comp. Heavy Vehicle Safety Management System will provide an overview of the business, management, the objectives and targets set and the expectation of the person that is being engaged.

Introduction to office, facilities and a process of meet and greet the immediate staff, including a walk of the operational location/s or projects to show the person that is being engaged, of all facilities. As part of the introduction to operational processes being undertaken at the location, Micro Comp. will identify any high-risk activities present and communicate these through the Safe Work Method Statements (SWMS) and Risk Assessments in place.

At the completion of the Company Induction Process, each person must acknowledge receipt and sign off on an employee acknowledgement located at the rear of the Micro Comp. Heavy Vehicle Safety Management System and other records will be created and retained. When any amendments are made to the controlled document, further consultation will be completed, and additional records will be created as evidence this has occurred.

The requirements and obligations of the systems and procedures in place are to be communicated to all internal and external contractors and visitors. The display of the Micro Comp. policies in prominent positions within the business is a demonstration of the commitment by management to CoR requirements and other applicable laws. All subcontractors engaged are to undergo the same induction process, training and be provided with a copy of the required information to communicate the position of the business.

8.5 Communication

8.5.1 Internal Communication

Management of Micro Comp. recognises that the involvement of staff, workers and other stakeholders is essential in the management, reducing or controlling of associated risks, Chain of Responsibility requirements, and identifying potential hazards that can be eliminated or minimised, before injuries or breaches occur.

Toolbox Talks will be used to help manage safety and fatigue, to provide a forum for workers to have their say about safety & fatigue issues and to help ensure awareness is maintained throughout the company.

Where required, specific safety and fatigue issues will be raised, accidents reviewed, SWMS developed and presented for evaluation and familiarisation, or safety alerts discussed.

Regular communication does occur internally via regular processes both verbally and formally. Micro Comp. conducts and records Toolbox meetings, bulletins, company notice boards shall be used to communicate information regarding fatigue, safety, etc.

Emails or site inductions will be used to communicate to visitors and service providers of Micro Comp. clients in relation to the Social Media Statement and requirements of the company.

Other forms of communication include the display of compliance statements and policies that have been created and approved by the Director within the business operations. A key component of communication is the Heavy Vehicle Safety Management System and supporting documents used as tools within Micro Comp..

8.5.2 External Communication

Customers of Micro Comp. will be communicated with regard to the roles, responsibilities and requirements of the company when it comes to Chain of Responsibility compliance. Micro Comp. will choose to conduct business only with organisations willing to participate fully in their obligations to CoR compliance, and performance in this area will be monitored and held accountable. Customers are a key focus of the business, and regular interaction is required to enhance commercial relationships.

8.6 Records & Documentation

8.6.1 Document and Records Management

Effective management of documentation is an important part of ensuring we operate effectively and efficiently and can demonstrate to our stakeholders that we are complying with our management systems.

Documented information includes the following:

- Documents that form part of the IMS (Policies, Plans, Processes, Procedures, templates)
- Project related Documents.
- Documentation or records which demonstrate the conformance with system requirements.

All Documents shall be controlled and communicated according to the Record Keeping Procedure and Document Control Procedure listed below. This process describes the review and approval processes for documentation and the associated processes requirements for storage, archival and obsoleting.

8.6.2 Access To This Manual

This Heavy Vehicle Safety Management System has been assembled in the interests of management, employees, customers and suppliers. In addition, all key personnel will be issued with a copy (hard or soft to be advised and subject to location and accessibility) or relevant extracts of this Heavy Vehicle Safety Management System and will thus give every person ready access and understanding of their obligations and

the position of Micro Comp.. Additional copies will also be available on request and approval from the Director. This Heavy Vehicle Safety Management System is copyright and may contain sensitive intellectual information and must be protected in the interests of the company. For these reasons, any copying or distribution outside of this organisation must be formally approved by the Director.

8.6.3 Distribution Of Controlled Copies

Copies of this Heavy Vehicle Safety Management System are issued to the nominated parties on a distribution list. Controlled copies are kept fully up to date at all times and identified with the copy number and the recipient's position.

If copies of this manual are distributed to nominated management, staff or external stakeholders, a register is to be maintained to record details of whom the manual is issued to, the date of issue, and the manual serial number, on a Manuals Distribution Register.

When the Heavy Vehicle Safety Management System is returned to management for any reason, this return will also be recorded on the same register.

Copy type	Copy no.	Revision	Date	Owner	Position
Master Controlled Copy	Copy No. 1	Rev 1.0	June 2025	[INSERT COMPANY NAME]	Director
Un-Controlled Copy	Copy No. 2	Rev 1.0	June 2025	[INSERT COMPANY NAME]	Prodrive Compliance

8.6.4 Document Security And Data Change

Under the instruction of the Director, any updates to our internal documents in response to a demand from customers, improvement reports, and audits of the system will be controlled in line with the document control process. When management revises a document, we ensure that the revised document is distributed to all recipients on the distribution list.

Our document and data control procedures covers:

- The security, storage and accessibility of the companies secure server to meet the Privacy Act 1988
- The removal of obsolete documents
- The segregation and other requirements for retention of obsolete documents for legal and other purposes
- Identification of documents under the company's name

All stored documents, including completed forms and other records, will be filed so that they are easily retrieved at the point of use. Micro Comp. utilises physical servers as well as cloud-based storage of documents, which all required staff have access to. The computer records are backed up using computer file backup procedures as per the structure configured by our external IT provider. Where possible, we store computer-based backup copies of documents at a location remote from the location of the original file. Security of information is a legal requirement for records and personal information obtained and stored.

8.6.5 Records To Be Maintained

A system of document control must be in place to ensure only current version documents are referred to in regard to the management of the Chain of Responsibility including, Maintenance, Mass & Fatigue. Documents that later become records must be maintained for prescribed periods to demonstrate compliance.

Micro Comp. will:

1) Implement a system under which documents are approved, issued, reviewed, modified and accounted for in accordance with document control procedures
2) Ensure that all records are complete, legible, stored, maintained and available for management and

review purposes.

3) Collect, file and maintain relevant records (company, subcontractors and casual labour), some of which may include:
   a) Risk Assessments;
   b) Consultation records (toolbox, training records etc.)
   c) Audit / Review Processes;
   d) Incident Reports / register;
   e) Non-conformance reports / register
   f) Fault Reports / register
   g) Rosters and Schedules;
   h) Safe Driving Plans (if applicable);
   i) Drivers Work Diary records;
   j) Subcontractor Management Records (if applicable).
   k) Insurances relevant to work being carried out. (workers comp, general, public liability, carriers etc.)
4) Maintain currency of information of drivers (company, subcontractors and casual labour); some of which may include:
   a) Driver personal contact information;
   b) Drivers licence for the type of vehicle;
   c) Drivers record printout from RMS;
   d) Verification of Drivers competency (max-age 24 months)
   e) Specific equipment, product or freight-carrying licences;
   f) Any other training qualifications;
   g) Fatigue Scheme accreditation relevant to the driver;
   h) medical examination (3 yearly for under age 50, 12 monthly over 49 years of age);
   i) Drug and Alcohol Testing;
   j) Daily driver work diary;
5) Maintain Currency of information of vehicles (company, subcontractors and casual); some of which may include:
   a) Vehicle details register;
   b) Vehicle registration papers;
   c) Vehicle mass limits;
   d) Additional Mass limit documentation (PBS) if applicable;
   e) External accreditations (mass, maintenance, etc);
   f) Vehicle pre-trip inspections;
   g) Service records / register;
   h) Fault Reports / register;
   i) Speed limiter inspection records;
   j) Mass calibration check records / register;

9 Operations

9.1 Mass And Dimensions

9.1.1 Route Compliance & Unauthorised Deviation

Micro Comp. advises drivers in control of company-owned or operated heavy vehicles that they are expected to take the most direct legal route when operating any company-owned or operated vehicle. Any route selected by the workers must be legally allowed to be used, either when un-laden or when loaded travelling under Authorised Permit.

Therefore, roads selected must only be used when legally allowed subject to the permit and axle's weight limits must be compliant to the mass limit of the vehicle being driven. Management does not condone workers using roads or access routes that are not legal or permissible for the mass of the vehicle being driven unless under instruction from an authorised officer or in an emergency situation. Most vehicles on Australia's roads operate with the right to access (commonly known as general access). Some are restricted from accessing signposted roads and bridges by virtue of their mass or dimension. Unauthorised deviations and compliance to routes gazetted by the Local or State Road Authorities is essential to protect the road infrastructure, safeguarding the environment, air quality and prevention of accidents.

Workers are required not to operate vehicles on roads that are prohibited or otherwise have load restrictions or conditions or are not approved under their Permit or with permission from acting authorities on-site (such as in the event of a salvage operation).

9.1.2 Mass Limits And Dimensions

Workers (controller of the heavy vehicle or equipment) will be provided with specific information about the requirements of Mass Management, and training will be provided internally to reassure that all available guidance and information is presented to the Scheduler/ Allocator and drivers. Workers are instructed to abide by the provided information for each configuration of the vehicle and must understand the correct weights per specific vehicle and axle group maximum legal limits.

Workers must verify the tare weights of the vehicles regularly; the process is completed aligned with the use of the fitted air gauges and readings, verified when loading on any site with a certified weighbridge available. A record of this verification is required to ensure drivers have advised the correct information of gross and net weights. This is to be recorded on the The Fleet Office system a minimum of 2 times per year for each vehicle. The Micro Comp. Truck Mass & Onboard Scales Calibration Process is to be followed by the drivers which sets the intervals for this process to be completed every 6 months.

Drivers exceeding the vehicles legal gross or axle group weights are instructed to report immediately to their Scheduler/Allocator and await further instructions to adjust the vehicle weight/s PRIOR to departing the loading site. Workers are to use available means of weight assessment and measurement to ensure the vehicle is conforming to its achievable legal weight, both per axle, axle group or gross. Workers will be accountable for any breach of weights if all available processes of measurement and assessment have been used and their personal actions have caused a breach. Any breach of Mass and Dimension limits must be immediately reported to the Scheduler/Allocator and the vehicle must not be moved until instructions have been given to the Driver on how to proceed.

Micro Comp. does not condone the overloading of company-owned and operated vehicles and has the intent to provide workers with information and knowledge of Mass limits per vehicle that can be achieved. The worker will be held responsible for complying with mass limits and mass management standards per vehicle as to the operator in control. This includes ensuring compliance with axle and gross weight limits, route compliance and the keeping of the required documentation when applicable.

9.1.3 Axle & Gross Mass Limits Table

A Gross Vehicle Mass (GVM) limit is the maximum registered weight that a vehicle can carry. Note that a GVM may be higher than the legal limit for that vehicle type. The maximum payload for a vehicle can be calculated by subtracting the vehicles tare weight (empty) from the legal limit or GVM whichever is the lowest figure e.g. 12.0t GVM, 6.2t tare: 12.0 – 6.2 = 5.8t maximum legal payload

The following table is to be used as a guide only and is not to be relied upon to determine the legal mass limits of any truck and/or trailer combination. Please refer to any applicable Vehicle Approval/Permit/Gazette or notice that may apply in the jurisdiction you are travelling in before the vehicle is operated.

National Heavy Vehicle Regulator

Common Heavy Freight Vehicle Configurations

Disclaimer: This chart shows some of the common heavy vehicle combinations used in Australia. In some circumstances, configurations and mass limits may be restricted. Heavy Vehicle Authorisations (Notices) describe these restrictions. Other heavy vehicle configurations may not be represented. Please visit www.nhvr.gov.au/gav for more information.

	Description	Maximum Length (metres)	Maximum Regulatory Mass under GML (tonnes)	Maximum Regulatory Mass under CML (tonnes)	Maximum Regulatory Mass under HML (tonnes)
1. COMMON RIGID TRUCKS - GENERAL ACCESS					
(a) (b) (c) (d) (e)	**2 Axle Rigid Truck 3 Axle**	≤ 12.5	15.0	CML does not apply	-
	Rigid Truck 4 Axle Rigid	≤ 12.5	22.5	23.0	-
	Truck 4 Axle Twinsteer	≤ 12.5	26.0	27.0	-
	Rigid Truck 5 Axle	≤ 12.5	26.5	27.0	-
	Twinsteer Rigid Truck	≤ 12.5	30.0	31.0	-
2. COMMON SEMITRAILER COMBINATIONS - GENERAL ACCESS					
(a)	**3 Axle Semitrailer**	≤ 19.0	24.0	-	-
(b)	**4 Axle Semitrailer**	≤ 19.0	31.5	32.0	32.0
(c)	**5 Axle Semitrailer**	≤ 19.0	35.0	36.0	37.5
(d)	**5 Axle Semitrailer**	≤ 19.0	39.0	40.0	40.0
(e)	**6 Axle Semitrailer**	≤ 19.0	42.5	43.5	45.5
3. COMMON RIGID TRUCK AND TRAILER COMBINATIONS (General access when complying with prescribed mass and dimension requirements)					
(a)	**2 Axle Truck and 2 Axle Dog**	≤ 19.0	30.0	-	-
(b)	**Trailer 2 Axle Truck and 2 Axle Pig**	≤ 19.0	30.0	CML does not apply	-
(c)	**Trailer 3 Axle Truck and 2 Axle**	≤ 19.0	40.5	41.0	-
(d)	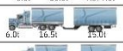 **Dog Trailer 3 Axle Truck and 2**	≤ 19.0	37.5	CML does not apply	-
(e)	**Axle Pig Trailer 3 Axle Truck and 3**	≤ 19.0	42.5	43.5	-
(f)	**Axle Dog Trailer 3 Axle Truck and**	≤ 19.0	40.5	CML does not apply	-
(g)	**3 Axle Pig Trailer 3 Axle Truck and**	≤ 19.0	42.5	43.5	-
(h)	**4 Axle Dog Trailer 4 Axle Truck**	≤ 19.0	42.5	43.5	-
(i)	**and 3 Axle Dog Trailer 4 Axle Truck and 4 Axle Dog Trailer**	≤ 19.0	42.5	43.5	-
4. COMMON B-DOUBLE COMBINATIONS - CLASS 2					
(a)	**7 Axle B-double**	≤ 19.0	55.5	57.0	57.0
(b)	**8 Axle B-double**	≤ 26.0	59.0	61.0	62.5
(c)	**8 Axle B-double**	≤ 26.0	59.0	61.0	62.5
(d)	**9 Axle B-double**	≤ 26.0	62.5	64.5	68.0
5. COMMON TYPE 1 ROAD TRAINS - CLASS 2					
(a)	**9 Axle A-double**	≤ 36.5	72.0	74.0	74.0
(b)	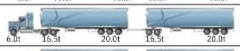 **11 Axle A-double**	≤ 36.5	79.0	81.0	85.0
(c)	**12 Axle A-double**	≤ 36.5	82.5	84.5	90.5
(d)	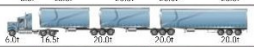 **12 Axle Modular B-triple**	≤ 35.0	82.5	84.5	90.5
(e)	**12 Axle B-triple**	≤ 36.5	82.5	84.5	90.5
(f)	**14 Axle AB-triple**	≤ 36.5	99.0	101.0	107.5
(g)	**15 Axle AB-triple**	≤ 36.5	102.5	104.5	113.0
(h)	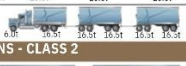 **11 Axle Rigid Truck and 2 Dog Trailers**	≤ 36.5	88.5	90.5	91.0
6. COMMON TYPE 2 ROAD TRAINS - CLASS 2					
(a)	**16 Axle A-triple**	≤ 53.5	115.5	117.5	124.5
(b)	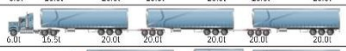 **18 Axle A-triple**	≤ 53.5	122.5	124.5	135.5
(c)	**15 Axle AB-triple**	≤ 44.0 – Classified by the NHVR as Type 1 when L ≤ 36.5m	102.5	104.5	113.0
(d)	**13 Axle Rigid Truck and 2 Dog Trailers**	≤ 47.5 – Classified by the NHVR as Type 1 when L ≤ 36.5m	95.5	97.5	102.0
(e)	**17 Axle BAB-Quad**	≤ 53.5	119.0	121.0	130.0
(f)	**18 Axle BAB-Quad**	≤ 53.5	122.5	124.5	135.5
(g)	**17 Axle ABB-Quad**	≤ 53.5	119.0	121.0	130.0
(h)	**18 Axle ABB-Quad**	≤ 53.5	122.5	124.5	135.5

*Add one tonne if twinsteer axle group is load sharing. **The mass of a dog trailer shall not exceed the mass of the towing vehicle under Schedule 1, Part 1, section 2(4) of the Heavy Vehicle (Mass, Dimension and Loading) National Regulation.
Please note, additional limits are allowed for steer axles under Schedule 1, Part 2 of the Heavy Vehicle (Mass, Dimension and Loading) National Regulation. © Copyright National Heavy Vehicle Regulator 2019, creativecommons.org/licenses/by-sa/3.0/au

9.1.4 Related Access Instruments

National Class 3 Truck and Dog Trailer Mass Exemption Notice 2023 (No.1)

1. This notice exempts truck and dog trailer combinations from stated prescribed mass requirements in Schedule 1 of the Heavy Vehicle (Mass, Dimension and Loading) National Regulation (the MDL Regulation) and provide access for those vehicles on specified networks under specified conditions.

2. Authorising provision

This notice is made under the following provision of the Heavy Vehicle National Law (HVNL):

   a. section 117 – Regulator's power to exempt category of class 1 or 3 heavy vehicles from compliance with mass or dimension requirement.

3. Title This exemption notice may be cited as the National Class 3 Truck and Dog Trailer Mass Exemption Notice 2023 (No.1).

4. **Commencement date**: This notice commences on **22 November 2023**.

5. **Expiry date**: This notice expires on **21 November 2028**.

9.1.5 Dimension Requirements

9.1.5.1 General Dimensions

Width

The width limit for vehicles is 2.5 metres, excluding:

- Rear vision mirrors, signalling devices and side-mounted lamps and reflectors, anti-skid devices mounted on wheels, central tyre inflation systems, tyre pressure gauges, permanently fixed webbing-assembly-type devices, such as curtain-side devices, provided that the maximum distance measured across the body including any part of the devices does not exceed 2.55 metres.

Height

The height limit is 4.3 metres unless it is a:

- vehicle built to carry cattle, horses, pigs or sheep on two decks - 4.6 metres;
- vehicle built with at least 2 decks for carrying vehicles - 4.6 metres;

Length

The length of a heavy vehicle is:

- for a combination other than a B-double, road train or a car carrier—19 metres
- for a B-double—26 metres
- for a road train—53.5 metres
- for a car carrier —25 metres
- for another vehicle—12.5 metres

Trailers

On a semi-trailer or dog trailer, the distance from the front articulation point to the rear overhang line must not be more than 9.5 metres, and the distance from the front articulation point to the rear of the trailer must not be more than 12.3 metres. The maximum forward projection of a semi-trailer or anything attached to a semi- trailer must not protrude beyond a 1.9-metre arc from the towing pivot pin (Kingpin).

The articulation point to the rear of a semitrailer may be up to 13.2 metres if the trailer has a distance of not more than 9.5 metres from the front articulation point to the rear overhang line, does not operate in a B-double or road train combination and otherwise complies dimensionally.

Rear Overhang

The rear overhang must not exceed the lesser of 60% of the wheelbase or 3.7 metres

9.1.5.2 Class 2 Vehicle/Combination Dimensions

What is a class 2 heavy vehicle?

Class 2 heavy vehicles as defined under the Heavy Vehicle National Law Act 2012 (HVNL) as follows:

A heavy vehicle is a class 2 heavy vehicle if

a) It
   I. Complies with the prescribed mass requirements and prescribed dimension requirements applying to it; and
   II. Is
      A. B-double; or
      B. road train; or
      C. bus (other than an articulated bus) and that is longer than 12.5 metres; or
      D. combination designed and built to carry vehicles on more than 1 deck and that together with its load is longer than 19 metres or higher than 4.3 metres; or
      E. motor vehicle or a combination that is higher than 4.3 metres and is built to carry cattle, sheep, pigs or horses; or

b) Performance-Based Standard (PBS) vehicle

9.1.6 Vehicle Asset Standards

Micro Comp. management will ensure vehicle standards meet the regulatory requirements and design is suitable for the intended application process. Any purchase of any new assets will require an evaluation process to be conducted, assuring that all required safety requirements needed are included and that any asset conforms to the current and applicable ADR requirements.

In addition, the company will:

- Provide vehicles and other tools that are suitable for the work being performed
- Provide air-conditioned vehicles
- Ensure safety items are fitted - ground activated tarps, electronic ring feeders, reversing cameras, out of seat warning alarms, satellite tracking and navigation systems
- Ensure ergonomic seating, entry and egress, and any other reported safety matter is reviewed and addressed during this process to ensure suitable controls are adhered to
- Prior to any additional purchases, Micro Comp. must consult through their internal communications process, and safety issues are recorded within the internal records as to be assessed.

Vehicles being modified will be engineered to comply with all relevant legislative requirements. Engineer's reports will be retained for evidence of compliance, and drivers informed of any standard and non-standard changes to the vehicle design.

9.2 Fuel Consumption/Vehicle Monitoring

All vehicles being operated under the control of Micro Comp. will have their fuel consumption monitored. A record of fuel used daily will be recorded through the fuel providers via invoicing/data recording and analysed by Micro Comp. Director.

Data collated will be used to determine per vehicle consumption and the periodic reporting of litres used per kilometre travelled. This data will be reviewed as part of the internal monitoring and will determine if the vehicle's engine is operating within the manufacturer's perimeters of fuel consumption. If the results indicate any deviation to these advised manufactures perimeters, Micro Comp. will engage in suitable actions to rectify the pending issue when observed of poor performance and ensure the average fuel consumption per vehicle configuration is maintained.

9.3 Driver Fatigue Management Plan

9.3.1 Introduction

The Driver Fatigue Management Plan (DFMP) is designed to assist management, staff and workers with the responsibility of complying with regulated driving hours and management of driver fatigue in the operation of a heavy vehicle.

The DFMP applies to all staff and workers, including heavy vehicle controllers, schedulers, managers and supervisors responsible for the operation of fatigue regulated heavy vehicles on the road, regardless of the distance travelled. Subcontractors must also adhere to the requirements of the DFMP when performing work on behalf of Micro Comp..

Driver fatigue is not limited to long-distance work. This DFMP is to be used for drivers of all heavy vehicles. Contained in this DFMP are specific requirements for drivers undertaking long-distance work and exemptions for workers performing local area work.

9.3.2 Definitions

"**Fleet Operator**" means a Carrier that owns or operates multiple vehicles, and which employs or engages multiple workers, and which offers its services to others in the supply chain.

"**Heavy Vehicle / Truck**" means a vehicle or a vehicle forming part of a combination if the total of the combinations is over 12-tonne GVM.

"Local Area Work" Work relating to a journey where the driver will only drive within an area with a 100km radius of the driver's base. This work is referred to as 100km work in the HVNL.

"**Long Distance Driving**" means a single journey or a series of journeys of more than 500 kilometres, including any part of the journey or journeys where no freight/load is transported, if the vehicle is being driven to collect freight/load or to return to a depot/site after transporting freight/loads.

"**Self-Employed Carrier**" (often referred to colloquially as an owner-driver or LOD) means:

i. A partnership that carries on business as a carrier, being a business in which any heavy vehicle used for the transport of freight is driven only by a partner of the business; or

ii. A body corporate that carries on business as a carrier, being a business in which any heavy vehicle used for the transport of freight is driven only by:

a) A Director of the body corporate or a member of the family of a director of the body corporate; or
b) A person who, together with members of his or her family, has a controlling interest in the body corporate; or
c) A member of the family of a person who, together with the members of his or her family, has a controlling interest in the body corporate; or
d) Any individual who carries on business as a carrier, being a business in which any heavy vehicle used for the transport of freight is driven only by the individual.

"Safe Driving Plan" (SDP) means a document, in written or electronic form, that takes into account estimates of the total time required on task and includes; distance, driving time, working time, queuing time, planned short rest breaks, the next long rest break, mandatory night / nights off and next 24 hour period free from work; known delays before and during the trip.

9.3.3 DFMP Responsibilities

It is the duty of management to ensure heavy vehicle driving activities are managed in a responsible and legal manner. In order to achieve this requirement, it is critical that individuals in the supply chain are aware of their specific responsibilities.

Micro Comp. will:

1) Identify all positions involved in the management, operation, administration, participation and verification of the DFMP.
2) Document and communicate all authorisations, responsibilities and duties to those individuals bearing DFMP responsibilities. This would normally be done through position descriptions or the like.
3) Ensure proper consultation with drivers in the management of fatigue and maintain open lines for exchange of information, e.g. Toolbox meetings, newsletters etc.
4) Ensure that all relevant sections of the DFMP are implemented.

5) On an ongoing basis, review and, where necessary, update all authorisations, responsibilities and duties in position descriptions, Heavy Vehicle Safety Management Systems or equivalent.

9.3.4 Planning

9.3.4.1 Scheduling & Rostering

Scheduling and rostering practices must ensure that all trip /work schedules and workers rosters are planned in accordance with the legislated operating limits, as a minimum taking into account worker fitness and the total time for all driving and work activities to be safely completed.

Note: "Schedules" refers to planning work/trips. "Rosters" refers to planning worker shifts.

Rosters and schedules are prepared for employees when the pattern of work has been identified and can be well anticipated on an ongoing regular basis.

In the case of ad hoc or casual trips, scheduling and rostering will be taken into account when developing the SDP.

Managers, staff and workers responsible for scheduling and rostering will:

1) Plan schedules and rosters to be reasonable and achievable under legislative operating limits and in accordance with the appropriate fatigue scheme for the worker.
2) Ensure schedules and rosters are documented, including any changes made.
3) Monitor and review schedules and rosters on an ongoing basis for compliance to legal operating limits, including adherence to legal and safe speeds.
4) Consider ramifications to driver fatigue when altering schedules and rosters, and where adverse impact is determined, apply appropriate countermeasures.
5) Consider the increased fatigue risk of drivers working at night and or returning from leave when scheduling and rostering.
6) Permit workers to have input into schedules to ensure trip plans are reasonable.
7) Provide sufficient advance pre-trip notification to ensure drivers can comply with legislative and DFMP requirements.
8) Ensure an SDP is prepared for all Long Distance Driving.
9) Implement a system whereby driver's work/drive/rest time is recorded, monitored and reviewed in a timely manner, i.e. refer to SDP. Note, however, that a National Work Diary must be kept in certain circumstances and records of work and rest must be kept for all Local Area Work as per statutory regulations.
10) Ensure additional precautions are taken when engaging itinerant subcontractor drivers.

Safe Transit Times

The following are to be considered when determining Safe Transit Times in Trip Schedules:

1) Estimate the safe, lawful average speed for the specific journey taking into account time of day/week factors in order to estimate a safe driving time. Consult workers when estimating the safe average speed for the trip.
2) Provide a reasonable allocation of time for the non-driving activities, e.g. freight pick up / drop off activities. All known reasonable industry factors need to be accounted for in this calculation, such as; actual queuing time and work time at each particular pick up / drop off point.
3) Do not rely on customer representations in regard to queuing times if known to be false or cannot be relied upon in calculating safe transit time.
4) Provide additional time to adjust for peak hour traffic, known traffic congestion points or any other issue which may impact transit time.
5) Factor in vehicle configuration, Gross Vehicle Mass and Gross Combination Mass when determining the average speed and safe transit times.
6) Factor in regulated rest periods and any other additional period that the worker may require to safely carry out the trip.

9.3.4.2 Fatigue Risk Assessments

Commensurate with general requirements under the WHS Regulations, a formal risk assessment process is to be carried out to determine the fatigue-related hazards associated with driving heavy vehicles when the pattern of work has been identified and can be well anticipated on an ongoing regular basis.

This can include but need not be limited to the following minimum requirements:-

1) Conduct risk assessments to identify hazards that directly or indirectly contribute to fatigue of heavy vehicle drivers during the course of normal work and driving activities.
2) Prioritise hazards in terms of potential impact taking into account the likelihood and consequence of an incident occurring and accordingly assign effective control measures for each hazard identified. Hazards are to be eliminated, or if elimination is not reasonably practicable, the hazard must be appropriately controlled in accordance with the hierarchy of controls, i.e. Elimination of the hazard, Substitution, Isolation, Engineering, Administrative, Personal protective equipment.
3) On an ongoing basis, review fatigue influencing hazards for currency and, where required, implement necessary changes. Any changes initiated must be communicated to all relevant persons.

9.3.4.3 Tables & Planners

Standard Hours Work and Rest Limits

Time	Work	Rest
In any period of	A driver must not work for more than a maximum of	And must have the rest of that period off work with at least a minimum rest break of
5 ½ hours	5 ¼ hours of work time	15 continuous minutes ' rest time
8 hours	7 ½ hours of work time	30 minutes' rest time in blocks of 15 continuous minutes
11 hours	10 hours of work time	60 minutes' rest time in blocks of 15 continuous minutes
24 hours	12 hours of work time	7 continuous hours' stationary rest time*
7 days	72 hours of work time	24 continuous hours' stationary rest time
14 days	144 hours of work time	2 x night rest breaks# and 2 x night rest breaks taken on consecutive days

**Stationary Rest is rest time that the driver spends out of the heavy vehicle or in an approved sleeper berth of a stationary regulated heavy vehicle.*

#A night rest is 7 hours' continuous rest taken between 10 pm, and 8 am or 24 continuous hrs stationary rest.

Daily work and rest hours planner—Standard hours (solo drivers)

If you start work at:	12:00	12:15	12:30	12:45	1:00	1:15	1:30	1:45	2:00	2:15	2:30	2:45
you must take at least a 15 minute break before:	5:30	5:45	6:00	6:15	6:30	6:45	7:00	7:15	7:30	7:45	8:00	8:15
and at least another 15 minute break before:	8:00	8:15	8:30	8:45	9:00	9:15	9:30	9:45	10:00	10:15	10:30	10:45
and at least another 30 minute break before:	11:00	11:15	11:30	11:45	12:00	12:15	12:30	12:45	1:00	1:15	1:30	1:45
If you start work at:	**3:00**	**3:15**	**3:30**	**3:45**	**4:00**	**4:15**	**4:30**	**4:45**	**5:00**	**5:15**	**5:30**	**5:45**
you must take at least a 15 minute break before:	8:30	8:45	9:00	9:15	9:30	9:45	10:00	10:15	10:30	10:45	11:00	11:15
and at least another 15 minute break before:	11:00	11:15	11:30	11:45	12:00	12:15	12:30	12:45	1:00	1:15	1:30	1:45
and at least another 30 minute break before:	2:00	2:15	2:30	2:45	3:00	3:15	3:30	3:45	4:00	4:15	4:30	4:45
If you start work at:	**6:00**	**6:15**	**6:30**	**6:45**	**7:00**	**7:15**	**7:30**	**7:45**	**8:00**	**8:15**	**8:30**	**8:45**
you must take at least a 15 minute break before:	11:30	11:45	12:00	12:15	12:30	12:45	1:00	1:15	1:30	1:45	2:00	2:15
and at least another 15 minute break before:	2:00	2:15	2:30	2:45	3:00	3:15	3:30	3:45	4:00	4:15	4:30	4:45
and at least another 30 minute break before:	5:00	5:15	5:30	5:45	6:00	6:15	6:30	6:45	7:00	7:15	7:30	7:45
If you start work at:	**9:00**	**9:15**	**9:30**	**9:45**	**10:00**	**10:15**	**10:30**	**10:45**	**11:00**	**11:15**	**11:30**	**11:45**
you must take at least a 15 minute break before:	2:30	2:45	3:00	3:15	3:30	3:45	4:00	4:15	4:30	4:45	5:00	5:15
and at least another 15 minute break before:	5:00	5:15	5:30	5:45	6:00	6:15	6:30	6:45	7:00	7:15	7:30	7:45
and at least another 30 minute break before:	8:00	8:15	8:30	8:45	9:00	9:15	9:30	9:45	10:00	10:15	10:30	10:45

Basic Fatigue Management Work and Rest Limits

Time	Work	Rest
In any period of	A driver must not work for more than a maximum of	And must have the rest of that period off work with at least a minimum rest break of
6 hours, 15 minutes	6 hours of work time	15 minutes' continuous rest
9 hours	8hours, 30 minutes of work time	30 minutes (can be in a block of 15 continuous minutes)
12 hours	11 hours of work time	60 minutes (can be in a block of 15 continuous minutes)
24 hours	14 hours (12 hours driving)	7 hours' continuous stationary rest
7 days (168 hours)	36 hours long/ night work time**	24 continuous hours' stationary rest
14 days (336 hours)	144 hours of work time	4 nights' rest (including 2 consecutive night rests, no later than after 84 hours work time)

**Stationary Rest is rest time that the driver spends out of the heavy vehicle or in an approved sleeper berth of a stationary regulated heavy vehicle.*

#A night rest is 7 hours' continuous rest taken between 10 pm, and 8 am or 24 continuous hrs stationary rest.

Daily work and rest hours planner—Basic Fatigue Management (solo drivers)

If you start work at:	12:00	12:15	12:30	12:45	1:00	1:15	1:30	1:45	2:00	2:15	2:30	2:45
you must take at least a 15 minute break before:	6:15	6:30	6:45	7:00	7:15	7:30	7:45	8:00	8:15	8:30	8:45	9:00
and at least another 15 minute break before:	9:00	9:15	9:30	9:45	10:00	10:15	10:30	10:45	11:00	11:15	11:30	11:45
and at least another 30 minute break before:	12:00	12:15	12:30	12:45	1:00	1:15	1:30	1:45	2:00	2:15	2:30	2:45
If you start work at:	**3:00**	**3:15**	**3:30**	**3:45**	**4:00**	**4:15**	**4:30**	**4:45**	**5:00**	**5:15**	**5:30**	**5:45**
you must take at least a 15 minute break before:	9:15	9:30	9:45	10:00	10:15	10:30	10:45	11:00	11:15	11:30	11:45	12:00
and at least another 15 minute break before:	12:00	12:15	12:30	12:45	1:00	1:15	1:30	1:45	2:00	2:15	2:30	2:45
and at least another 30 minute break before:	3:00	3:15	3:30	3:45	4:00	4:15	4:30	4:45	5:00	5:15	5:30	5:45
If you start work at:	**6:00**	**6:15**	**6:30**	**6:45**	**7:00**	**7:15**	**7:30**	**7:45**	**8:00**	**8:15**	**8:30**	**8:45**
you must take at least a 15 minute break before:	12:15	12:30	12:45	1:00	1:15	1:30	1:45	2:00	2:15	2:30	2:45	3:00
and at least another 15 minute break before:	3:00	3:15	3:30	3:45	4:00	4:15	4:30	4:45	5:00	5:15	5:30	5:45
and at least another 30 minute break before:	6:00	6:15	6:30	6:45	7:00	7:15	7:30	7:45	8:00	8:15	8:30	8:45
If you start work at:	**9:00**	**9:15**	**9:30**	**9:45**	**10:00**	**10:15**	**10:30**	**10:45**	**11:00**	**11:15**	**11:30**	**11:45**
you must take at least a 15 minute break before:	3:15	3:30	3:45	4:00	4:15	4:30	4:45	5:00	5:15	5:30	5:45	6:00
and at least another 15 minute break before:	6:00	6:15	6:30	6:45	7:00	7:15	7:30	7:45	8:00	8:15	8:30	8:45
and at least another 30 minute break before:	9:00	9:15	9:30	9:45	10:00	10:15	10:30	10:45	11:00	11:15	11:30	11:45

***Long/night work time is any work time (outside of the period midnight to 6.00 am) that is in excess of 12 hours of work in a 24 hour period or any work time between midnight and 6 am (or the equivalent hours in the time zone of the base of a driver).*

9.3.4.4 Definition Of Work And Rest Time

Work time

Work time includes all tasks to do with the operation of the fatigue regulated heavy vehicle. Driving is obviously work time, but work time also includes tasks such as:

- ✓ Loading and unloading the vehicle
- ✓ Queuing in a line waiting to load or unload
- ✓ Inspecting, servicing or repair work being completed on the vehicle
- ✓ Instructing or Supervising another person i.e. Driver Training
- ✓ Attending to the load (restraint practices) tarping, checking
- ✓ Cleaning/washing or refuelling the vehicle
- ✓ Instructing or supervising another person including learning to drive a heavy vehicle, learning a new route, unloading or disconnecting the trailer/s etc.
- ✓ Recording information or completing a document (for example your work diary or driver day sheet).

Rest time

Rest time is any time, which is not work time.

9.3.4.5 National Driver Work Diary

What to do with the copies of a daily sheet?

Each white daily sheet, which is marked ORIGINAL, must remain in the work diary. Each daily sheet has two copies. You must give the yellow copy, which is marked DUPLICATE, to your record keeper within 21 days of the date recorded on the daily sheet. You should keep the pink copy, which is also marked DUPLICATE, in the work diary unless:

- an authorised officer copies or seizes it;
- you have worked for two separate employers on a given day, in which case you should give the pink duplicate copy to the second employer.

When must you record in a work diary?

You must record in a work diary if you will drive outside a radius of 100km from your base (100+km work) under standard hours. You must use a work diary if you work under BFM hours, AFM hours or exemption hours (regardless of whether or not you are driving outside a radius of 100km from your base).

You are not required by law to obtain or record in a work diary if you always do local work (i.e. driving only within a 100km radius of your base) under standard hours. If you occasionally do 100+km work you must obtain a work diary and record all the required details on any day in which you do the 100+km work.

You must record all details for each day on which you do 100+km work, beginning from the time you first start work, including any local work you do on that day. For some states and territories the NHVR recognise local work diary exemption notices.

Only ever record information in a single written work diary at any one time.

How long you have to carry work diary records with you?

Most drivers who do 100+km work will have to carry their work diary with them every time they drive, even on days they don't record in the diary because they are only doing local work. If you get a new diary, you may have to keep your old diary with you in the vehicle while you are working, to meet the 28-day requirement. Your work diary stays with you even if you change vehicles, employers or contracts.

You must carry work diary records with you for 28 days after the record is made whenever you drive a fatigue- regulated heavy vehicle.

What to do if your work diary is filled up, lost, stolen or destroyed

The Heavy Vehicle National Law (HVNL) allows drivers to make supplementary records if their work diary is lost, stolen, destroyed or filled up. Supplementary records can be in any format but must contain all the information normally recorded in a work diary and must be carried for 28 days with the driver's new Work Diary. Drivers must not use supplementary records after buying a replacement work diary or for more than seven (7) business days.

You must notify the NHVR within two (2) business days if you can't purchase a replacement work diary by that time.

To do so:

- Go to the contact us section of the NHVR website www.nhvr.gov.au/contact-us
- Select the Written work diary notification option enquiry type (click/press circle)
- Complete the details in all the boxes (mandatory)
- Press Submit You'll receive an email from the NHVR confirming your notification, which you will need to carry with you.

Supplementary Records

If your work diary is filled up, lost, stolen or destroyed and you can't purchase a replacement work diary you must use supplementary records to record your work and rest hours. Supplementary records must record all the information you would normally record. Supplementary records can be in any form so long as they are clear and legible.

Carry the NHVR's acknowledgement email and supplementary records when you work

When you notify the NHVR that you can't purchase a replacement work diary, they will send you an acknowledgement email. You must carry this email with you when you work. You must also carry all supplementary records for the past 28 days.

Stop using supplementary records

You must stop using supplementary records when the first of the following happens:

- you buy a replacement work diary, or
- seven (7) business days.

If you haven't got a replacement work diary and have used supplementary records for seven days, you must stop work until you get a new work diary.

9.3.5 Fatigue Knowledge & Awareness

All those in the supply chain must have fundamental knowledge in regard to relevant fatigue and driving hours legislation and their specific responsibilities.

Micro Comp. will:

1) Identify those people and workers who are included in the supply chain. Such people may include but not be limited to; line managers, schedulers, allocators, supervisors, drivers, loaders/unloaders, and consignors and consignees.
2) Provide relevant training and education. Topics may include:
   a) Fatigue management and driving hours legislation relevant to the jurisdiction;
   b) Individual specific responsibilities;
   c) Chain of Responsibility;
   d) Driver Fatigue Management Plan;
   e) Fatigue Factors, i.e. shift work, extended working hours, roster patterns, demands placed on drivers and delays in loading and unloading, drivers returning from leave;
   f) Identification of signs and symptoms of fatigue;
   g) Causes and effects of fatigue;
   h) Workers lifestyle responsibility;
   i) Diet, nutrition, exercise and effect on fatigue;
   j) Health deterioration recognition;
   k) System of reporting incidents and hazards.
3) Ensure new employees or those changing job functions are provided with fatigue training relevant for their position.
4) Ensure training and education is performed by a competent person.

9.3.6 Fitness For Duty

9.3.6.1 Medical Conditions

Medical conditions or current or pending medical issues and advice, must be communicated by the drivers, schedulers/allocators and mechanics to Micro Comp. Management immediately once known. This shall be taken into account when duties are assigned by the Scheduler/ Allocator. This is a requirement of engagement and an ongoing obligation of any worker when operating a heavy vehicle.

Any driver with a condition that restricts them from being able to drive/operate a vehicle relevant to the employment conditions when engaged will not be able to fulfil their employment obligations. When this occurs, the terms of employment and noted conditions (requiring all drivers to have a valid licence and conform to all medical conditions) will be exercised. Drivers that have personal medical conditions that restrict the driver from fulfilling the requirements of the role as engaged will be stood down from work until any imposed restrictions are removed.

The company will allow 3 months during the process from commencement; when this nominated period expires, the terms and conditions of engagement will be rescinded. Therefore the relationship will cease immediately.

9.3.6.2 Fitness For Duty Assessments

Drivers must complete an FFD assessment daily as per training provided, instruction and resources provided by Micro Comp.. Workers are advised of the importance of Fatigue within this industry, and the increased risk is a major contributor to accidents and incidents.

This process is part of the initial worker induction and may be further supported with workers completing additional formal training on fatigue. The company, from time to time, distributes information to workers about fatigue and other industry relative information.

Workers are advised of their personal obligation to conduct the assessment pre-commencement of work and regularly during any shift. Any changes to their **FFD** must be immediately communicated to the Scheduler/ Allocator, and the driver must cease work.

If a worker reports they are not fit for duty at the beginning of or during a shift, or if the company suspects the driver is not fit for duty, then the following process should occur:

a) The worker will be instructed to park the vehicle in a safe location and wait to be picked up
b) The worker will be sent or taken to a doctor or home
c) The company will arrange for the vehicle to be returned/moved
d) Worker to be stood down until taken to a doctor to verify condition before returning to work

Workers may be held liable under Common Law, HVNL and WHS Legislation for their personal actions if they continue to drive, knowing that they have a condition that is likely to adversely affect their ability to drive safely. Training internally is conducted during the staff, driver induction process relating to Fatigue and the symptoms.

9.3.6.3 Fit For Duty

Fit for Duty means a worker, contractor or visitor is in a state (physically, mentally and emotionally) that enables them to perform assigned tasks competently and in a manner that does not compromise or threaten their own health and safety or that of others.

Where a worker's, contractor or visitor's performance suggests and they are displaying signs that they may be at risk through the presence of alcohol or other drugs, that person will be visually evaluated by their Manager/Supervisor to determine whether or not it is justifiable to request an alcohol and other drug test to be conducted. See Appendix A – Drug & Alcohol Procedure.

9.3.6.4 Non-Negative Result

Alcohol

If a worker returns a non-negative result to an alcohol breath test, Micro Comp. will provide transport home for the worker on this occasion and they may have their employment terminated or be offered counselling. This will be left to Micro Comp. Management discretion.

Drugs

If the confirmed result is for an illegal drug Micro Comp. will provide transport home for the worker on this occasion and they may have their employment terminated or be offered counselling. This will be left to the discretion of Micro Comp. Management.

Prescribed or OTC Medication

If a worker returns a non-negative result but has indicated to their supervisor or independent testing provider that they are taking prescribed or OTC medication, which could have caused the test to give a false non-negative result then it is the workers responsibility to obtain formal confirmation that the worker is able to operate a heavy vehicle or complete their regular duties assigned to them under the use of this medication and present this information to their supervisor.

If the results correlate with the information supplied by the worker no further action will be taken.

If the results indicate the worker has used an illegal substance or a substance to mask another drug, the incident will be treated as a breach of employment conditions and will constitute serious misconduct. This will cause the employment to be reviewed and could result in termination or counselling at the discretion of Micro Comp. management.

If the test result is negative, the individual will be paid for time missed and allowed to resume their shift.

If a contractor or visitor returns a non-negative result, they will be banned from entering the site or any other related sites indefinitely.

If a worker, contractor or visitor refuses to undergo testing and accept the safe method of transport provided to them by Micro Comp., then this is to be recorded and the individual will face disciplinary action which could result in counselling or instant dismissal at the discretion of Micro Comp. Management.

9.3.6.5 Interview And Disciplinary Process

Any interview of a worker suspected of being under the influence of alcohol or drugs must be undertaken by a member of Micro Comp. management and should be conducted in accordance with the following guidelines:

- The interview should be conducted so as to retain the dignity, respect and privacy of the worker concerned;
- Either party will have the option to have a witness present during any discussion and all attendee's details should be recorded;
- The interview should be conducted away from other workers unless the worker concerned has invited a support person to be with him/her;
- Expressions such as 'you're drunk' or 'you're stoned' or other inflammatory terms should be avoided;
- The interview must focus on the behaviour or conduct and explain why it is not acceptable;
- Investigate and record what may be the cause of the inappropriate behaviour or conduct and have the records verified by the worker;
- If affected, appropriate arrangements should be made to have the worker safely transported home.
- Any worker that exceeds the BAC limit as set within this Procedure or returns a non-negative result will be subject to disciplinary action and a formal record will be created and maintained. Any repeat breaches that occur within a twelve-month period will be collectively assessed and may lead to termination of employment.

9.3.6.6 Company Vehicles

Micro Comp. vehicles are not to be driven by anyone who is under the influence of alcohol or other drugs to the extent allowed by law. Micro Comp. will not accept liability for any damage to a company vehicle, injury to any person, or damage to any third party, incurred while the driver of the company vehicle is in breach to their knowledge of this Procedure or the applicable law.

9.3.6.7 Privacy

Micro Comp. will be required to uphold the new national principles regarding an individual's privacy and are committed to enforcing them when handling personal information. Information will be collected in accordance with the requirements of the Procedure to ensure the results of any drug and alcohol testing processes are accurate.

The personal information you provide to testing collectors will only be kept if there is a non-negative finding in the testing process or if a medical condition is discovered that may affect your ability to safely and competently conduct the duties assigned to you.

9.3.7 Monitoring Work And Rest Time

Legislation has prescribed the outer limits for driver work and the minimum rest times. Accordingly, management must implement systems and procedures to monitor driver work and rest times for compliance.

Micro Comp. will:

1) Develop and implement systems and procedures for monitoring drivers' work and rest times, i.e. recording, collecting, and reviewing drivers' work and rest times. Where the use of the National Work Diary is mandated by legislation, this will suffice.
2) Define responsibilities for recording, collecting, and reviewing drivers work and rest times.

3) Ensure the authority approved Work Diaries are utilised for recording drivers work and rest times as mandated in the relevant State/Territory legislation (whether 100kms / 200kms or more away from base).

Note:

Where the use of a Work Diary is not a legislated requirement, (i.e. Local Area Work, operating under 100kms / 200kms from the base) and the decision has been made not to implement the Work Diary, an alternate system must be implemented whereby a record of a driver's daily work & rest time is maintained in accordance with legislation. This may include the use of a Timesheet or Day Sheet.

4) Ensure a driver's work and rest times are monitored by an authorised person; in a timely manner and on an ongoing basis.
5) Ensure that appropriate corrective action is taken when non-compliances to drivers' work and rest time are determined.
6) Ensure work and rest times for itinerant drivers or Self-Employed Carriers are also monitored by reviewing SDPs and local area work records.

9.4 Power Line Awareness

A standard Risk Assessment is to be carried out to assess the risk level of the identified hazards prior to commencing or conducting works near overhead power lines or structures. As a guideline to interpreting "near", then please refer to the diagram and is also noted in the internal Work Instruction. If works are expected to encroach within the "spotter required zone", then a spotter will be required, and a JSA completed and implemented for the works. As a minimum, the company will comply with the relevant state regulations for this work. As a guide, the SafeWork Code of Practice 2006 and guidelines has been developed for reference in designing and implementing safer systems of works around power lines. Mandatory separation increases with the voltage of the line.

If you are nominated as a spotter in reference to overhead power lines, then please refer to the additional guidelines below.

- A spotter is to be provided who is trained to the level required for competency. (An internal assessment is required to determine this)
- If works are required to encroach within the 3m "No Go Zone", then the spotter and operator will require specialist training and endorsement.
- The spotter's role will be solely that of observer and warn the operator of unsafe approaches to overhead power lines or other electrical apparatus.
- The spotter is to ensure that the operator will not enter the no go zone.
- The spotter will warn the operator with the use of hand signals.
- The spotter will ensure that they are continually aware of the actions of the operator and that visual confirmation is provided at regular intervals.

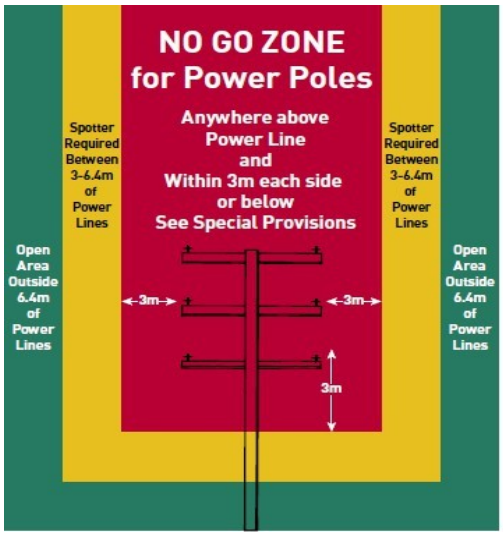

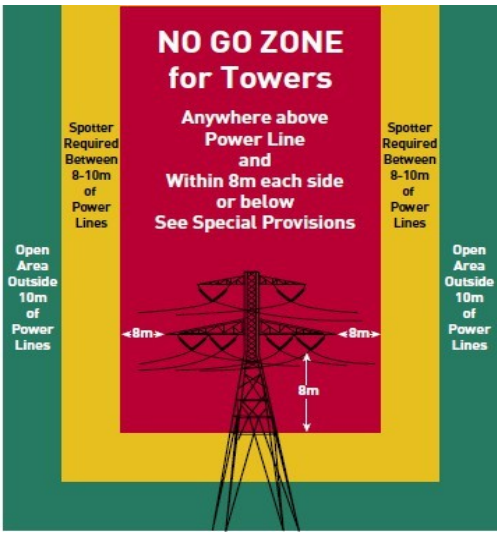

9.5 Speeding

The speed limit is exactly that, and Micro Comp. does not condone speeding in any company- owned vehicle. It is a limit, not an essential speed you must travel at. Always drive at a speed that is safe for the conditions of the roadway or site you are on, and you, as the heavy vehicle driver, must assess this periodically. Slow down for work areas, wet, icy, rough or gravel roads, near pedestrians, structures and other situations where it will take longer for the vehicle to stop. If you cannot see at least 5 seconds ahead, slow down and apply extra caution.

Never drive over the speed limit under any circumstances. The maximum speed for a truck over 4.5T GVM is 100km/h, all NSW roads have this maximum limit, and this must not be breached. The company does not condone speeding, and all records will be reviewed by the Director to ensure conformity. Drivers reported speeding in company vehicles through any line of communication will be subject to an investigation and possible disciplinary actions aligned wit the Micro Comp. Overspeed Disciplinary Procedure.

Speeding is a breach under many of the company policies and procedures, and drivers investigated, subject to the outcome, may be terminated from their employment with the company. Speed limiters fitted are checked when periodic servicing is completed. This will involve the vehicle being road-tested by the repairer with the use of suitable equipment to monitor the vehicles road speed.

9.6 Load Restraint

Loads shall be restrained in accordance with the National Load Restraint Guide. All drivers will be trained in load restraint to ensure competency and correct load restraint must be applied prior to and during every occasion that loading or unloading of product is being completed.

Drivers should ensure that all restraint equipment is in a serviceable condition and correct for the type of load prior to commencing a trip. Loads should be checked frequently on the journey to ensure adequate restraint.

Drivers are to be aware of Chain of Responsibility laws and must have knowledge of their accountability for their personal actions.

A safety check must be done at each driver rest stop, checking at least the following:

- Tyres
- Couplings
- Lights
- Oil and water leaks
- Load and load Restraint
- Tailgates secured

9.7 Tailgating & On-Road Behaviour

Always maintain a safe distance between yourself and the vehicle directly in front of you to allow adequate stopping distances. The gap you must maintain is dependent on road and weather conditions, vehicle size and weight, traffic conditions and speed. You should double the gap between you and other vehicles in adverse conditions.

The legal following distance in areas without streetlights is 60 meters (100 meters if following a vehicle carrying a long load) or 200 meters for a B-double.

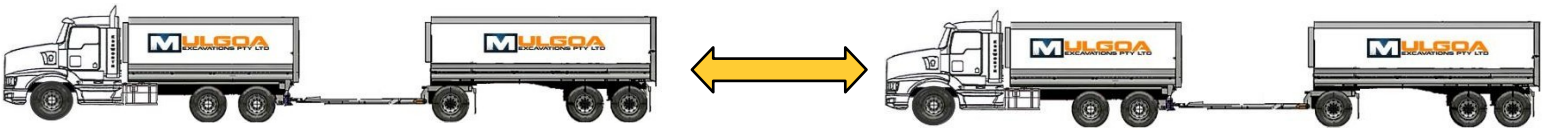

9.8 Seat Belts

It is the responsibility of the driver to fully comply with State Statutory requirements regarding the wearing of seat belts in all Company vehicles and mobile plant, whether wheeled or tracked.

9.9 Ancillary Gear

You are responsible for the care and control of ancillary trailer gear, hoses, shovels, load covers, ropes, chains, and remote controls etc., allocated to your vehicle. You must ensure and check that you have the necessary equipment, including safety equipment, to carry out your work before leaving the depot.

9.10 Engine Brake Use

Before descending a steep or long grade slope, slow down and engage a lower gear, appropriate to the conditions. This will slow the vehicle and assist in vehicle control. Where fitted to the vehicle, ensure the engine, exhaust brake or retarder is turned on when travelling down long steep descents. Do not use engine brakes in built-up areas or where signposted.

Do not use engine brakes when the engine is cold. Avoid automatic use of the engine brake as engine brake may apply when not desired or required. Avoid overuse in short bursts. Care must be taken to hold the road speed below the maximum speed for that gear, or the engine revs will rise above the governed speed and cause serious damage to the engine.

9.11 Fuelling Trucks

Refuelling of vehicles is completed by drivers using the Micro Comp. supplied fuel tanks and bowsers at truck parking and workshop facilities. Management will approve the use of external fuel suppliers if needed. Drivers fuelling must always check and confirm surroundings before manoeuvring from fuel bowsers.

9.12 Location/Project Safety

The business involves the use of and moving of heavy vehicles within a number of locations/projects. The trafficable route directly through these depot/sites is known as the 'Shared Zone' and has been assessed as High Risk.

Access and exiting from any locations/projects will be conducted with safety as a key consideration. Fixed signage is generally positioned to provide instruction to staff, heavy vehicle drivers, contractors and customers. Management is aware this often involves a shared zone between large plant, equipment, heavy vehicles and pedestrians.

Management will ensure that all staff, employees and heavy vehicle drivers are trained in all site processes under their control, and this is part of the company induction process. Items include

- Entry, exit and movement within any depot/site must always be conducted within the instruction of the depot/site operator, and all rules and regulations are to be abided by
- Entry and exiting of the depot/site must always be conducted legally and with knowledge and awareness of moving between live traffic in or near the depot and approach to the '***Shared Zone.***'
- When approaching the location/project, workers (controllers of of any vehicle have the right of way when entering the depot, and communication is to be made in advance where possible to eliminate the blockage of any entry point used by heavy and light vehicles and access through the '***Shared Zone.***'
- Entry and exit to the location/project must always be undertaken at a maximum speed of 10kph or less and always in a forward direction. This speed can be reduced as any vehicle passes through the '***Shared Zone***' as an additional risk control
- Operators of the plant and equipment used for loading and material shifting in the depot/site must be licenced and aware of the operational requirements when operating in the '***Shared Zone.***'
- Any movement onsite within the '***Shared Zone'*** must be completed only when the staff member or worker has observed the immediate work area and the area is clear of any pedestrians or light traffic.

- Unloading of heavy vehicles must be completed only when light vehicles and pedestrians are not within the 'Shared Zone'. Tipping of trucks and trailers is to be conducted as per training delivered.
- All operators and workers must wear company issued uniforms, including PPE, when conducting the day to day tasks of their role.
- A risk assessment of the task or process being undertaken is to be completed by the Operator or worker on every occasion when completing works within the ***'Shared Zone'.***
- All activities completed within the depot/site must be undertaken with awareness of the environmental impacts that are created as a result of the task or activity being completed.
- Tailgates and drawbars must be cleaned down after tipping in the immediate area of the bin or unload point to ensure that there are no hazards created from the process when completed.

9.12.1 External Site Procedures

Micro Comp. conducts transport services to many external sites, and, as such, it is the worker's responsibility to respect and conform to the rules and procedures of the site controller. Workers are expected to contact the site office prior to entry to obtain instruction for the process of loading/unloading at the particular site. Workers are expected to attend inductions as requested and follow any on-site rules and procedures as instructed. Workers are reminded that it is their obligation to ensure all hazards and risks identified are notified to the site controller and Micro Comp. Scheduler/ Allocator immediately as per the instructed process.

9.13 Environmental Awareness

Micro Comp. has in place an Environmental Policy and is committed to ensuring responsible environmental controls are a priority within the operations of the business. Staff and workers are expected to be conscious of this when conducting their day to day activities. Heavy Vehicles can pose a significant environmental risk should an accident or spill occur due to the large volumes of diesel, hydraulic fluids etc., onboard, as well as the potential risks associated with the load being transported. Workers are expected to ensure that loads are appropriately covered to prevent spillage and use spill kits to contain and reduce the impacts of any spills and to follow instructions when it comes to environmental awareness and control.

Micro Comp. will attempt to use responsible practices when it comes to waste management, recycling and reuse of materials and limiting of emissions when practicable.

9.14 Emergency Preparedness & Response

9.14.1 Introduction

The Director at Micro Comp. is committed to ensuring that any emergency processes are in place to assist in the event of an unforeseen incident or accident that may have the potential to cause commercial or environmental damage.

Micro Comp. recognises that emergency situations are widely anticipated in some form under normal conditions of its operations across the footprint of the Micro Comp. business activities and the community. For this reason, it is essential that the Director of Micro Comp. ensures the availability of adequate resources to plan for, respond to, manage, and effectively control any reasonably foreseeable emergency situation. This is inclusive of environmental considerations and resources required to ensure control measures are adequate for the determined event necessary, based on the business activities.

Definition of "EMERGENCY":

An "emergency" is an unexpected event that must be dealt with urgently in order to bring about a return to an acceptable level of safety in relation to a person(s), property, and/or the environment.

Definition of "A pollution incident."

Micro Comp. is required to be notified if there is a risk of 'material harm to the environment', which is defined in Section 147 of the POEO Act 1997.

Section 147 Meaning of material harm to the environment.

Harm to the environement is material if;

- it involves actual or potential harm to the health or safety of human beings or to ecosystems that is not trivial, or
- it results in actual or potential loss or property damage of an amount, or amounts in aggregate, exceeding $10,000 (or such other amount as is prescribed by the regulations), and
- loss includes the reasonable costs and expenses that would be incurred in taking all reasonable and practicable measures to prevent, mitigate or make good harm to the environment.

9.14.2 Identify Potential Emergencies

Micro Comp. and its management will ensure a Risk Assessment is conducted on all operational activities and sites under its control to determine potential emergencies. Potential Emergencies may include, for example:

- Fire (including bushfires)
- Explosion
- Serious injury/ fatality
- Spills (to land, water, etc.)
- Road accidents
- Civil disturbances (i.e. Riots)
- Acts of terrorism (e.g. bomb threats, and chemical, biological emergencies)
- Natural disasters (earthquakes, cyclones, bush fires, floods, mudslides, tidal waves, etc.).

The geographic position of the location(s) of work shall be considered (i.e. proximity to where large quantities of hazardous materials are stored) when conducting the risk assessment and the development of any response planning.

Outcomes of the risk assessment and any emergency response arrangements shall be communicated to all personnel and visitors (via Induction, Emergency Plans, Toolbox Meetings, etc.).

9.14.3 Emergency Planning And Resource Provision

Emergency Plans must address all aspects of emergency response, including ensuring:

- the establishment of a system that enables all persons to be promptly located;
- the provision of adequate emergency/rescue equipment, and;
- an adequate number of persons trained in the use of emergency and/or rescue equipment is available;

Micro Comp. and its management will ensure that all reasonably foreseeable types of emergencies are planned for where reasonably practical and that sufficient resources are readily available should the need arise for emergency response and/or management.

Resources for Emergency Planning, Response and Management can include:

Trained personnel	Spare PPE	Assigned Critical Incident Officers
First aid kits	Internal communications	Spill kits
Defined procedures	Firefighting equipment	Scheduled training

9.14.4 Inspection, Testing And Maintenance Of Emergency Equipment

Emergency Equipment shall be inspected, tested and maintained at regular intervals. This may include fire extinguishers, first aid facilities, exit signs, paths of travel, alarm systems and other relevant emergency equipment used by Micro Comp.. Vehicle / Plant & Equipment First Aid Kits and Spill Kits shall be periodically inspected and restocked.

9.14.5 Training

All workers shall be provided with general Emergency Management Training as part of the induction training process, and such training shall cover as a minimum:

- the locations of all Emergency equipment and the correct method for using them.
- Fire Risk awareness training to encourage awareness of the dangers presented by fire and the means for preventing it
- Incident response procedures
- Spill response procedures

Personnel who have been assigned responsibilities in an emergency situation (i.e. Emergency Response Personnel) shall be provided with training and practice appropriate to their emergency responsibilities.

9.14.6 Emergency Response Personnel

Micro Comp. has a nominated trained emergency response person, and that person shall remain in control of all employees, and they are to be aware of their obligations to act when an emergency situation arises. This will involve the nominated emergency response person contacting the below entities and persons in order to maintain control of the situation:

- Emergency services Police, Fire, Ambulance;
- Company Director;
- Salvage Company (including site clean-up and vehicle recovery);
- SafeWork NSW or NHVR for notifiable incidents;
- Insurance company.

All Emergency Response Personnel, when engaged in an emergency, will be required to work and coordinate persons and resources adequately. Controlling the site and situation is the key focus of these persons , and all situations are to be managed and recorded.

9.14.7 Emergency Response Procedure

In the event of an Emergency:

- Stop immediately and do not panic.
- At all times, ensure your own safety.
- If possible, take action to minimise further injury/illness and/or damage.
- Assist anyone who may be injured. (Wherever possible, First Aid should be provided by a certified First Aid attendant)
- SEEK ASSISTANCE
    - If at a company or customer site, follow site emergency procedures. If non-existent, contact a site official.
    - If on a public road, contact the Manager and await further instruction.
    - IF ASSISTANCE IS NOT AVAILABLE RING 000
    - Be specific about the location and nature of the emergency, and follow instructions given by the operator.
- Comply with the requirements of any emergency authority who may assume responsibility for the scene.

The below recorded contacts list, is recorded for the internal purpose of communication and referenced if required. These contacts are the key persons associated with Micro Comp. and are referenced throughout the Heavy Vehicle Safety Management System. Every staff member and driver must be made aware of such persons to be contacted as required should the need arise.

CONTACT NAME OR PROVIDER	CONTACT NUMBER
Emergency Services (Police Ambulance, Fire Brigade):	000
Head Office:	
Nominated Manager:	

10 Performance evaluation

10.1 Audits And Internal Reviews

Internal reviews will be completed periodically, and at the latest annually, a review of the Heavy Vehicle Safety Management System and supporting forms/records is to be completed or as and when nominated by the Director**.** The data collated from any audits or internal reviews conducted will be provided to the Director, and any non-conformance raised will be communicated, including the follow up of any corrective action that has been implemented. The Director will nominate a suitable competent person to conduct the system review at least annually, and a formal response on the findings is to be communicated.

Any external person appointed to conduct the internal review shall have applicable qualifications and relative industry experience as noted below:

Qualifications	Essential	Additional experience
Min 5 years' systems management experience in Quality systems		**YES**
Qualified systems auditor or similar to ISO9001 standards	**YES**	
Min 5 years' transport/logistics management experience		**YES**
Management Systems Auditor/Lead Auditor	**YES**	

A formal report will be requested, created and documented, and this shall be the reference point when conducting all future planned audits or review focus points. The Director will further investigate areas of continuous non-conformity or where corrective actions have not been effective enough to eliminate any re-occurrence, and suitable actions are to be allocated and reviewed for effectiveness. An up to date CoR or systems audit tool is to be used on each occasion as the review is conducted, and reference to previously completed reviews will be part of the process of measurement of performance.

Subject to the outcome of any conducted internal review or audit, the process shall involve formally recording the findings and subjected outcomes. Any advised action shall be controlled and monitored through the required process until a preventative or corrective action is achieved. A record of any non-conformances to be raised as a result shall be formally recorded within the system. Consultation with the Director and other senior staff may be required, and their involvement will be to provide direction for change.

11 Improvement

Micro Comp. recognises that there will always be opportunity to make improvements in how we do business or operate. There are many sources of information which will help us to do this and ensuring we capture and review this information is important.

11.1.1 Scope

This procedure describes what action to take if non-conformances in processes or work completed is detected during any activity within the daily activities of Micro Comp.. This applies to all work carried out by Micro Comp., both on-site and off-site, when completing works as directed. For quality non- conformances, this procedure is applied to determine if the root cause was directly related to a system fault or human error, which may be caused by non-compliance with a procedure and or process.

For safety non-conformances, this procedure is applied to eliminate any safety hazards, unsafe work practices and unsafe site conditions, quarantine non-compliant products and consult with personnel about changes made to address safety non-conformances.

For quality, safety and environmental non-conformances, this procedure is applied again to determine where the root cause commenced and apply the applicable cleanup measures to control or reduce the

risk. If a clean-up is required, the restoration of polluted areas and rectification methods suitable to control the initial

risk from escalating shall be recorded. All records of non-conformances are to be recorded on the Non-Conformance, and this record will remain a live document until such time as the detail and closeout have all been completed and recorded in the register.

11.1.2 Responsibilities

The Director is responsible for the following, with the assistance of administrative staff:

- Evaluating non-conformances and deciding how to rectify them (with the affected parties e.g. our service, customer where required).
- Verifying that rectification has been successfully implemented from the controls applied
- Maintaining the non-conformance reporting system and the assessment of all reported NCR's

11.1.3 Communication Of Non-Conformances And Corrective Actions

Where Micro Comp. takes corrective action to resolve a non-conformance of any kind it is recorded on the Non-conformance Register and a Non-conformance Report is completed. Where appropriate, or requested to do so, the Director will forward copies of applicable Non-conformance reports to all parties concerned or affected to ensure complete awareness of resolution methods or requirements.

11.2 Incident and Non-Conformance Reporting and Investigation

To ensure we learn from incidents and near misses and non-conformances, all incidents, near misses and non- conformances must be reported in the SHEQ System We take a risk-based approach to investigation and where there was either a high severity or high potential Severity, we will use detailed investigation techniques to ensure we develop robust improvement actions. Where the outcomes were lower potential, basic investigation methods are used, and actions developed to prevent re-occurrence.

The Incident Management Plan describes the processes to be followed if an incident occurs. This includes investigating, responding to, taking action to minimise any harm caused by incidents and taking action to prevent incidents from re-occurring. Incidents include injuries, environmental spills, damage to plant and equipment, near misses and any other dangerous occurrence.

Our SHEQ System will be used to capture the details of the incident investigations and supports us to track the actions that we have developed to ensure that they are closed out. This system also allows good data capture and supports us to analyse performance and look for trends in an efficient way.

Related Documents	**Incident Management Procedure**	**SHEQ-PRO-011**

11.3 Corrective Actions

There are many sources of corrective actions across the business. Having a robust process for tracking improvement actions ensures that they are acted on in a timely way and that the improvements are effective.

All SHEQ related corrective actions shall be recorded in the SHEQ System to facilitate visible monitoring and tracking of compliance by management.

Related Documents	**Incident Management Procedure**	**SHEQ-PRO-011**

11.4 Continuous Improvement

Micro Comp. aims to focus on continually improving across all areas of our business. We do this through having processes which support us to embed learning and improvement.

Our improvement objectives are informed by our investigation of incidents and non-conformances, workplace inspections and audits, examination of risk controls, customer feedback analysis, project reviews and through knowledge sharing across our projects.

The Management review process is used to drive and embed improvement planning through establishing what needs to be improved and HOW that will be done.

Related Documents	**Corrective Actions and Non-Conformance Procedure**	**SHEQ-PRO-006**
	Management Review Agenda	**SHEQ-FRM-015**

11.4.1 NHVAS & Notifiable Occurrence Reporting

What is a Notifiable Occurrence?

A **significant or major** accident or incident that involves an NHVAS nominated vehicle and or driver operating under an Advance Fatigue Management (AFM) or Basic Fatigue Management (BFM) accreditation that has, or could have, caused significant property damage, serious injury or death and may include any of the following:

- An accident or incident involving an NHVAS-nominated vehicle or driver in which a person is injured or killed
- An accident or incident involving an NHVAS-nominated vehicle, or a driver operating under an AFM or BFM
- A fire in an NHVAS-nominated vehicle
- A medical emergency involving the driver of an NHVAS-nominated vehicle or a driver operating under an AFM or BFM accreditation.

An injury is defined as requiring hospitalisation. Workplace slips, trips & falls are not notifiable occurrences.

- A **significant** accident or incident involves injuries requiring hospitalisation and/or damage to property which presents a significant risk that requires considerable effort to avoid escalation of the impact during recovery.
- A **major** accident or incident involves a fatality and/or damage to property with a major impact on life, property or the environment generally accompanied by high-level emergency response and clean-up and recovery operation.

Timeframes for Lodgement

Notifiable occurrences must be lodged on the NHVR Portal under the Accreditation section and within specific time frames. It is the responsibility of the Fleet & Assett Manager (NHVAS Manager) to report to the NHVR.

Incident Category	Submitted
Significant – Involving dangerous goods	Within 48 hours
Significant – any other	Within 7 days
Major – involving dangerous goods	Within 24 hours
Major – any other	Within 48 hours

11.4.2 Incident Investigation & Analysis

The results of incident investigations are to be made available to the relevant people and reported under internal reporting. A copy of the Incident Notification Report (once completed) is to be forwarded to the Scheduler/ Allocator for analysis and, if necessary, further action or instruction.

The Scheduler/ Allocator will analyse relevant information relating to incidents and determine whether any improvements or amendments can be made to the Micro Comp. procedures or related documents in the prevention of any incident reoccurrence. In particular, attention will be directed towards identifying the development of trends in incidents.

A review of reported incidents that may or have had an effect on the environment is to be reviewed and assessed under the Management Review process.

11.4.3 Motor Vehicle Accident Response Procedure

In the event of an accident:

- Stop the vehicle and render assistance, if able to do so
- Call emergency services on 000, where required
- Park the vehicle in a safe location, with hazard lights on
- Call the Scheduler/ Allocator to advise of accident and obtain further instructions
- Take photos of the scene
- Take details of any other person(s) and vehicle(s) involved in the accident
    - Obtain the facts: Witnesses, a sketch of scene, relevant conditions of weather/light etc.
    - Name and address of the driver of other vehicle
    - Make type and registration number of other vehicle
    - Name and address of owner of other vehicle
    - Name, address and telephone number of any witnesses
    - Name and number of any police officer present
    - Sketch of the accident scene, showing all relevant details.
- Trace sequence of events: identify and record all contributing unsafe conditions/acts
- Complete Paperwork
- Do not admit liability or sign any statements before consultation with management

If a police officer is not present, it is the workers' responsibility to report details of the accident to the nearest police station if required by the appropriate State laws.

In every instance of an accident on a public road, where a vehicle is immobile and blocks or partly blocks the highway, the police must be notified immediately. You must assist the police but do not answer any questions or make any statements that amount to an admission of liability for the accident or that may involve Micro Comp. in any liability.

Workers must NOT, under any circumstances, abandon an immobilised vehicle in a remote or otherwise unsafe area where the vehicle and its load may be subject to theft.

NB: Under no circumstances can anyone be carried in any vehicle unless they are correctly seated within the cabin and appropriately restrained by a seat belt.

12 Metrics

CoR metrics are a key part of the continual monitoring and review process. They are assigned to organisational objectives and allow performance to be measured, enable leadership to evaluate progress, assist in decision making and enhance accountability. HVCoR metrics are compiled by the NHVAS Record Keeper and reported as per monthly NHVAS Compliance Reviews. The metrics and their data sources used by Micro Comp. are tabulated below:

CoR focus area	Metric	Data source(s)
Fatigue	Number of fatigue occurrences	Hazard and incident reports Telematics System National Driver Work Diary
Fatigue	Number of instances where maximum working hours exceed the prescribed limits	Hazard and incident reports Telematics System National Driver Work Diary
Speeding	Number of speeding occurrences	Surveillance reports Telematics System
Speeding	Number of speed limiter checks	Service Records
Mass management	Number of over-mass occurrences	Weighbridge dockets
Dimensions	Number of over-sized occurrences	Daily Load Sheets
Load restraint	Number of load restraint checks	Pre-start checklists
Maintenance	Services required	[INSERT COMPANY NAME] Docket Management System
Maintenance	Services completed	Micro Comp. Docket Management System
Maintenance	Number of defect reports	[INSERT COMPANY NAME] Defect Notice Register

13 Amendment register

AMENDMENT RECORD					
Reason for amendment	Date	Pages affected	Old issue date	New issue	Requested by
New manual	June 2025	n/a	n/a	1.0	Managing Director

14 Appendix A – Drug & Alcohol Procedure

SHEQ-PRO-018

Drug and Alcohol Procedure

Version No.	Issue Date	Details	Prepared & Approved By
1	DRAFT	DRAFT	Head of HR and Recruitment
2	Issued	Final	CEO
3	Reviewed	Final review with changes	Head of HR and Recruitment and Cheif Operating Officer, SHEQ

14.1 Purpose

The purpose of this procedure is to support Micro Comp. commitment to maintain a safe and efficient work environment through drug and alcohol testing.

14.2 Scope

This procedure applies to all workers who carry out work in any capacity for Micro Comp., including an employee, contractor, subcontractor, labour hire, trainee or volunteer.

14.3 Responsibility

Title / Position	Responsibility
Chief Executive Officer and Chief Operating Officer	• Promote the procedure and applicable policy across Eire Construction
Cheif Operating Officer, Safety, Health, Environment and Quality	• Promote and implement the procedure and policy across Eire Construction. • Review the relevant policy and procedure to ensure best practice. • Provide advice and support to workers on the management system to assist Eire in creating a safe working environment. • Engage the testing provider under the procurement policy
Workers (Employees, Contractor, Subcontractor, Labour Hire, Trainee and/or Volunteer)	• Adhere to and maintain knowledge of this procedure. • Present to work in a fit for work state. • Attend training and education sessions as required. • Report any issues that may affect their fitness to work to their manager. • Be available to participate in testing procedures. • Cooperation in the process of determining fitness for work while using prescription or pharmacy medication in consultation with a treating medical practitioner.
Managers/Supervisors	• Ensure workers comply with all requirements of this procedure and the responsibilities contained within the relevant health and safety duty statement. • Ensure all workers are trained and educated in and have access to this procedure. • Ensure corrective actions are implemented to manage the risks associated with fitness for work issues of workers under their supervision. • Assist in organising random testing as required. • Monitor and report any issues that may affect workers fitness for work. • Request post-incident or suspicion testing. • Attend positive and over-the-limit test interviews, if requested, as part of the discipline process. • Ensure this procedure is implemented and applied consistently in their operational area. • Treat all information collected with the strictest confidentiality.

14.4 Definitions

Word/Acronym	Meaning
Fit for Work	A state (physically, mentally and emotionally) to perform assigned tasks competently and in a manner which does not compromise or threaten the health, wellbeing and safety of themselves or others in the workplace.
Employee Assistance Program (EAP)	A confidential, professional counselling service available to all workers.
Negative (Drug Test Result)	The result from the first test of a sample that indicates no presence of substance being tested for.
Non-negative Test	The result from the first test of a sample that may indicate the presence of a substance being tested for.
Blanket Testing	A process by which every employee is tested on a site, location or work group.
Targeted Testing	A process where employees within the following scenarios will be tested: reasonable suspicion, an incident occurring and/or a positive drug test result previously.
Over the Limit (Alcohol Test Result)	The result of a breath test sample, which indicates a BAC more than the limit.
Under the Limit (Alcohol Test Result)	The result from the test of a breath sample which indicates a BAC less than the limit.
Positive (Drug Test Result)	The result from a laboratory confirmation that the presence of a substance being tested exceeds the limit specified in the relevant Australian Standard.
Random	Having no specific pattern, purpose or objective
Reasonable suspicion	An objectively justifiable suspicion based on facts or circumstances that justifies a request for testing at the time. The facts or circumstances are not necessarily medically based, but formed through events and observations that are general indicators of being under the influence of a drug and/or alcohol.
Testing Provider	Micro Comp. testing provider as selected through the SHEQ team

14.5 Procedure

Awareness and Training

Micro Comp. recognises that it is important to develop a workplace culture through awareness and training where employees are encouraged to be safe and fit for work.

All advertisements for potential employees will inform potential employees that a medical assessment will be undertaken, including a drug and alcohol prior to employment commencing and that an ongoing drug and alcohol policy is in place during employment screening.

The induction process will include a Safety Induction which includes an overview of the Drug and Alcohol Policy.

Pre-employment Medical (including Drug and Alcohol testing)

All potential employees will complete a Medical Assessment (including Drug and Alcohol testing) prior to an offer of employment being extended. Potential employees who do not successfully complete the Medical will not be eligible for an offer of employment.

Random testing

Random drug and alcohol testing may be conducted for all workers.

Random selection will be based on sites, not individuals, given the geographic nature of our workplaces.

All workers of the random site will be tested by the provider or a trained employee tester for drug and alcohol testing.

Reasonable suspicion

All workers have an obligation to submit a case for reasonable suspicion testing if they suspect that another worker is unfit for work due to drugs and/or alcohol. It is the workers right to protect the health and safety of themselves and others. A member of the Senior Leadership team will determine if the test will be completed or not based on the case received by the worker.

Post incident testing

A drug or alcohol test may be conducted in accordance with this procedure for any worker who is involved in or contributed to an incident which has resulted in:

1. Death or serious injury of any person.
2. Significant damage to property.
3. Damage or incident involving plant or a motor vehicle.
4. The potential to cause death, significant damage, or serious injury to any person.

Testing will be conducted as soon as possible following the incident. The health and safety of the worker must take precedence over the drug and alcohol testing.

Testing methods

Testing will be outsourced to a qualified testing company who will administer urine specimen testing at preemployment stage.

During the employment period, testing will be conducted by an alcoholiser and oral swabs in accordance with the relevant Australian Standards (AS/NZS 4760:2019) by a trained employee of Micro Comp..

Authorised Drug and Alcohol Testing

The Cheif Operating Officer SHEQ is authorised to engage the testing provider. The testing provider will be responsible for the testing equipment and any requirements for calibration and maintenance.

Drug and Alcohol testing

Workers will be considered unfit for work if the sample collected and analysed in accordance with the guidelines set out in this procedure indicates the presence of a substance at or above the limits, or the presence of alcohol.

Testing results

All testing results will be treated in the strictest of confidence.

Testing negative

If the sample tested records a negative result, the worker is fit for work and can return to normal duties.

If the worker declares the use of prescription or pharmacy medications prior to presenting for testing and tests non-negative for a substance known to be in that medication, the worker will be considered fit to work, and allowed to continue normal duties if the medication does not cause impairment, risk of impairment, or place them outside the legal limits for operating plant and equipment (including motor vehicles). An independent Medical Advisor and further testing may be undertaken as part of this process to ensure the risk of impairment is managed in accordance with the position the worker performs.

Testing positive / non-negative with no medication disclosed

Where a worker tests positive, the worker will be stood down and transported home. The worker will be immediately stood down (Eire paid suspension) until a confirmation test is received by a third-party provider arranged by the SHEQ team.

The test results will be provided to the HR team for review. If a worker is found to have to have confirmed drug and alcohol in the third-party tests, the employee will be required to take leave out of their accrued balance. HR will support this conversation.

The workers will be requested by HR for an explanation of this breach, and this will be considered during the investigation. An investigation into this breach will be conducted and may result in disciplinary action up to and including termination of employment. As part of this review, HR will conduct a file review for any other discipline awarded to the employee.

If an investigation does not result in a termination, then one negative alcohol and/or urine drug tests (instant urine test) will be required (at the workers expense) before an employee may recommence work.

Should a negative test not be provided within a reasonable timeframe (generally within a week) then further disciplinary process may be taken against the employee.

The worker is not to return to work until a negative sample is provided.

When the employee returns to work after receiving a non-negative, a further maintenance test (instant urine test) one week following their return to work is required at their own expense.

An employee that tests positive for the first and second occasion may be supported through EAP and any other appropriate referrals to support rehabilitation.

A return to work may be conditional on completion of a rehabilitation program and/or participation in further testing.

Where an employee breaches this procedure/policy, they will be investigated and may be issued a written warning upon each occasion. Where other disciplinary outcomes have been awarded against a worker previously (or repeat breaches of this procedure), these will be considered holistically in determining whether further disciplinary action leading up to termination of employment is warranted.

If the worker is a Contractor or Subcontractor, then the SHEQ team will contact the relevant employer before arranging transport home where able. Appropriate follow-up will need to be determined with the recommendation that this contractor/subcontractor is no longer used.

Refusal to test

Where a worker refuses to be tested, or is found to tamper or evade a test, it will be considered a serious breach of this procedure.

If the worker refuses this procedure, it will count as a positive result, and they will immediately be suspended and required to Show Cause why their employment should not be terminated.

The worker is unable to attend the workplace until a negative test result is received.

Reporting of Results

The SHEQ team member working with the testing agency or conducting the testing will contact only the GM SHEQ if a non-negative test is returned.

The GM SHEQ will then contact the Chief Operations Officer and the Head of HR.

This incident/breach will be recorded in the Internal System and marked confidential, so access is restricted.

All test results will be sorted in a limited access folder in the HR system.

15. Employee acknowledgement

I,..... (Please print name)
have been issued with a copy and training in relation to the content of the Micro Comp. Heavy Vehicle Safety Management System which has been explained.

- ✓ I understand the responsibilities and duties of my position and engagement and will abide by the rules, conditions, laws, regulations instruction and procedures advised now and into the future.
- ✓ I will not disclose or discuss the contents of this Heavy Vehicle Safety Management System with other persons other than those engaged by Micro Comp.
- ✓ I acknowledge that this Heavy Vehicle Safety Management System remains the property of Micro Comp. and is to be returned to the company in the event of my engagement being terminated or any separation of the employment of the company for whatever circumstance or reason.
- ✓ I agree to conform to the requirements as mentioned in the Heavy Vehicle Safety Management System and provide records, evidence and information on an ongoing basis.
- ✓ I acknowledge that I have read and understand the content of this Heavy Vehicle Safety Management System and I agree to conditions as explained in detail.

Signature of person being issued this manual:	**Name of witness:**
Date signed:	**Signature of witness:**
Name of inductor:	**Signature of inductor:**